

# APPLICATION

A 13196

SEWAGE DISPOSAL TESTING

P \_\_\_\_\_

MARYLAND STATE DEPARTMENT OF HEALTH

HOWARD COUNTY

ELLICOTT CITY

DISTRICT 2

DATE 10/30/67

*1000 gal. septic tank. 400 gal. ft.  
dry-well. local system. 90' from  
Calvin Circle. 54' from right lot line.*

TO: THE COUNTY HEALTH OFFICER  
ELLICOTT CITY, MARYLAND

I, HEREBY, APPLY FOR THE NECESSARY TESTS IN ORDER TO CONSTRUCT (OR RECONSTRUCT) A SEWAGE DISPOSAL SYSTEM.

PROPERTY OWNER Mt. Hebron, Inc.

ADDRESS 410 Mt. Hebron Drive., Ellicott City, Md. PHONE HO 5-2869

PROPERTY LOCATION: \_\_\_\_\_

SUBDIVISION Mt. Hebron LOT NO. 102, Sec. 11

ROAD AND DESCRIPTION Calvin Drive

OCCUPANT \_\_\_\_\_ PHONE \_\_\_\_\_

PERSON TO CONSTRUCT SYSTEM \_\_\_\_\_

ADDRESS \_\_\_\_\_ PHONE \_\_\_\_\_

SIZE OF LOT 126' x 122' x 129' x 145' TYPE BLDG. 3  
NUMBER OF BEDROOMS

IF NOT SINGLE RESIDENCE DESCRIBE \_\_\_\_\_

SIGNATURE OF APPLICANT /s/ H. J. Baker

APPROVED BY Calvin F. Glass FOR dry well DATE 9/21/70  
(KIND OF SYSTEM)

REJECTED BY \_\_\_\_\_ FOR \_\_\_\_\_ DATE \_\_\_\_\_  
(KIND OF SYSTEM)

HOLD PENDING FURTHER TESTS \_\_\_\_\_ DATE \_\_\_\_\_

REASONS FOR REJECTION OR HOLDING \_\_\_\_\_

# THIS IS NOT A PERMIT

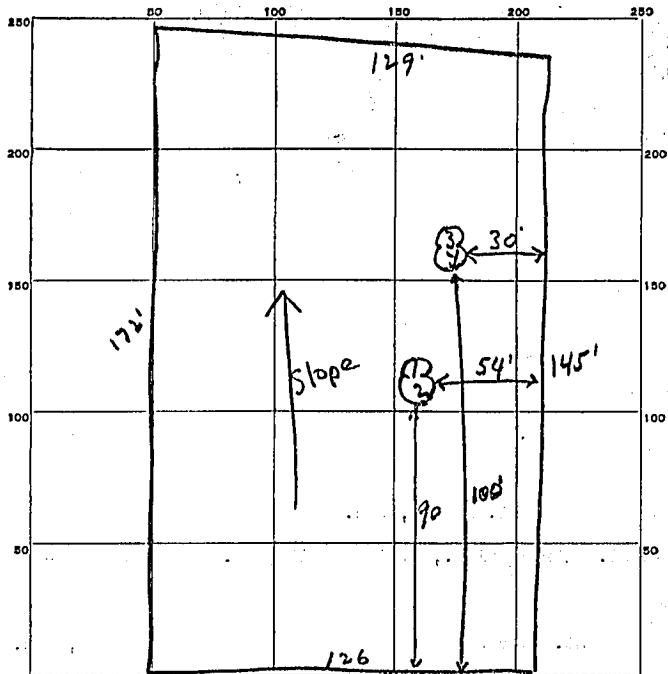

INDICATE NORTH - NAME ADJOINING ROADWAY AS BASE LINE.

Calvin Circle

DATE	TEST NO.	DEPTH	PRE-WET		TEST - 1" DROP		TIME
			START	STOP	START	STOP	
10/25/67	1	6'	10:44	10:47	10:47	10:51	4 min
	2	11'	10:44	10:45	10:45	10:47	2 min
	3	4 1/2'	10:50	10:53	10:53	10:57	4 min
	4	9 1/2'	10:50	10:52	10:52	10:54	2 min

av. time  
3 min  
Depth 3'

SOIL AUGER FINDING \_\_\_\_\_

TESTED BY: JHK

REMARKS \_\_\_\_\_

Lot 102 Sec 11