

03-296458

PERMIT

SEWAGE DISPOSAL SYSTEM

MARYLAND STATE DEPARTMENT OF HEALTH

P 43656

A REPAIR

HOWARD COUNTY

BUREAU OF ENVIRONMENTAL HEALTH

461-9933

DISTRICT _____

DATE 2/24/89

DATE SYSTEM APPROVED 2/24/89

INSPECTOR C. Williams

INDEXED

Mr. and Mrs. Huber E. Smutz, Jr.

IS PERMITTED TO INSTALL ALTER

ADDRESS 799 Driver Road, Marriottsville, Maryland 21104 PHONE 442-1708

SUBDIVISION _____ ROAD 799 Driver Road LOT _____

PROPERTY OWNER Mr. and Mrs. Huber E. Smutz, Inc.

ADDRESS _____

IF GARBAGE GRINDER IS USED INCREASE SEPTIC TANK CAPACITY BY 50% AND ABSORPTION AREA BY 22%.

GARBAGE GRINDER? YES _____ NO _____

SEPTIC TANK CAPACITY _____ GALLONS NUMBER OF BEDROOMS _____

REPAIR - CALL FOR INSPECTION WHEN GROUND IS OPENED UP SO SANITARIAN CAN RECOMMEND REPAIR.

BUILDING PERMIT SIGNED

AND RETURNED

5-9-85 BOD 153875-DEK

PLANS APPROVED BY C. Williams DATE 2/24/89

COVER NO WORK UNTIL INSPECTED AND APPROVED

NEITHER THE HOWARD COUNTY COUNCIL NOR THE HEALTH DEPARTMENT IS RESPONSIBLE FOR THE SUCCESSFUL OPERATION OF ANY SYSTEM

NOTE: CLEANOUT REQUIRED EVERY 70 FEET OF SEWER LINE AND/OR AT 90° SWEEPS IN LINES FROM HOUSE TO DRAIN FIELDS

NOTE: ALL PARTS OF SEPTIC SYSTEMS (I.E. TANK, DISTRIBUTION BOX, TRENCHES) TO BE 100 FEET FROM WELL (UNLESS OTHERWISE SPECIFICALLY AUTHORIZED)

NOTE: IF DEEP TRENCHES ARE USED CALL FOR INSPECTION BEFORE AND AFTER PLACING GRAVEL IN TRENCHES)

NOTE: NO DRY WELL SHALL EXCEED 15 FOOT IN DIAMETER NO ABSORPTION TRENCH TO EXCEED 100 FEET IN LENGTH

NOTE: ALL PIPE FROM HOUSE TO SEPTIC TANK MUST BE CAST IRON OR SCHEDULE 40 PVC OR ABS

PERMIT VOID AFTER TWO YEARS

NOTE: INSTALL STAND PIPE ON SEPTIC TANK AND DRY WELL. STAND PIPES MUST BE 6 INCHES IN DIAMETER. CAST IRON, CONCRETE OR TERRA COTTA OR PVC OR ABS ACCEPTED. IF TOP OF SEPTIC TANK IS DEEPER THAN 3 FEET, MANHOLE TO GRADE REQUIRED

NOTE: DISTRIBUTION BOXES MUST HAVE BAFFLES

BUILDING PERMIT SIGNED

AND RETURNED 2/24/89

Serial # 23447
2 Story addition
with 3 Bedrooms

P 43656

***INSTALLER IS RESPONSIBLE FOR OBTAINING FINAL APROVAL ON THIS PERMIT**

***CALL 461-9933 FOR INSPECTION OF SEPTIC SYSTEMS.**

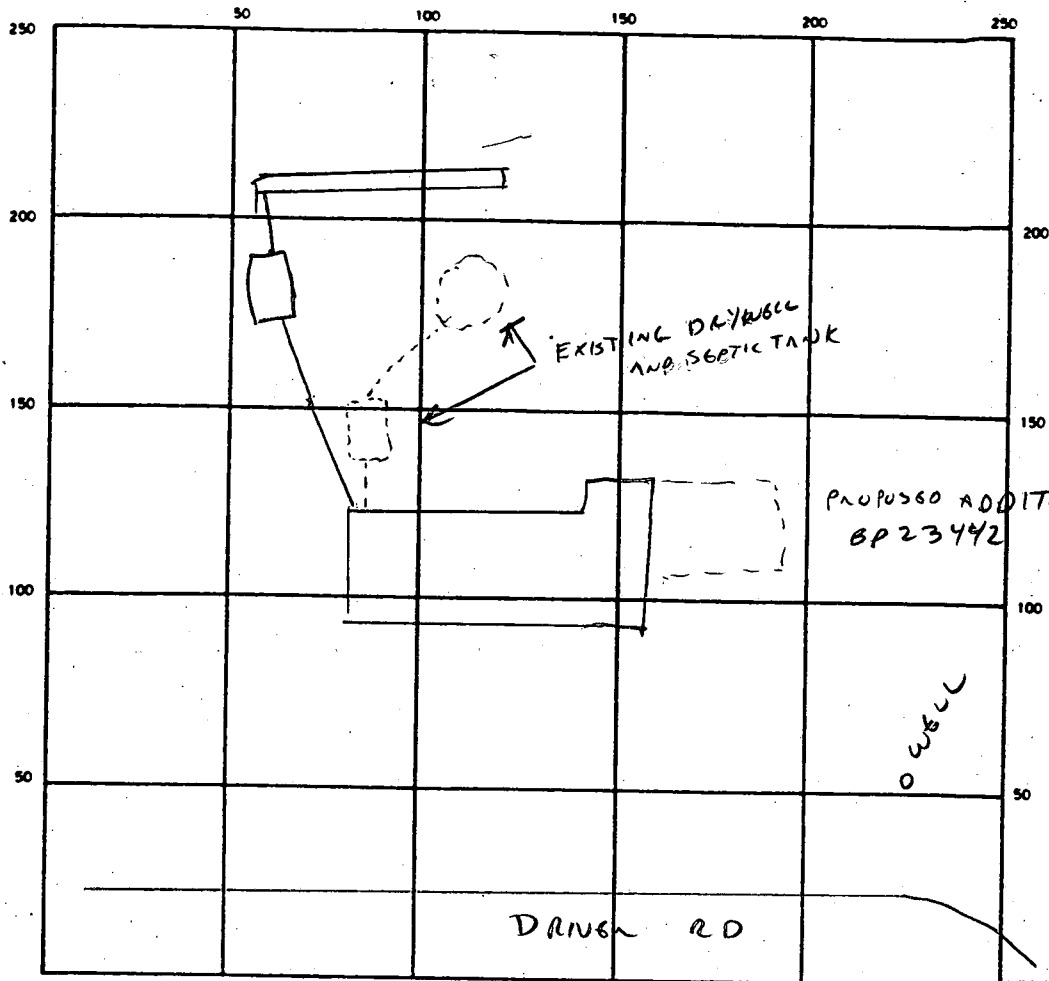

INDICATE NORTH - NAME ADJOINING ROADWAY AS BASE LINE

BUILDING PERMITS REVIEWED AND RETURNED

SEPTIC TANK LEVEL EXISTING + 800 GAL. CLEANOUTS UNKNOWN

DISTRIBUTION BOX LEVEL N/A

DRAIN FIELD/TILE FIELD DEPTH 8 FT. TRENCH WIDTH 2 FT. INLET DEPTH 3 FT.

EFFECTIVE GRAVEL DEPTH 5 FT. TOTAL LENGTH 800 FT.

NUMBER OF TRENCHES _____ ONE SIDEWALL/BOTTOM AREA 400 SQ. FT.

DRYWELL INSIDE DIAMETER EXISTING FT. EFFECTIVE DEPTH BELOW INLET _____ FT.

ABSORBENT AREA _____ SQ. FT.

REMARKS SYSTEM INSTALLED 1985 WITHOUT PERMITS OR INSPECTION.

PROPERTY OWNER PRODUCED PHOTOS OF INSTALLATION FEB 24, 1989.

PHOTO'S + MEASUREMENTS REVIEWED OK - REPAIR FEE PAID.

OWNER RECEIVES VERBAL REPRIMAND FOR INSTALLATION WITHOUT PERMIT.

NO PURPOSE SERVED BY DIGGING UP SYSTEM - SYSTEM APPROVED.

DATE SYSTEM APPROVED 2/24/89 INSPECTOR C. Williams

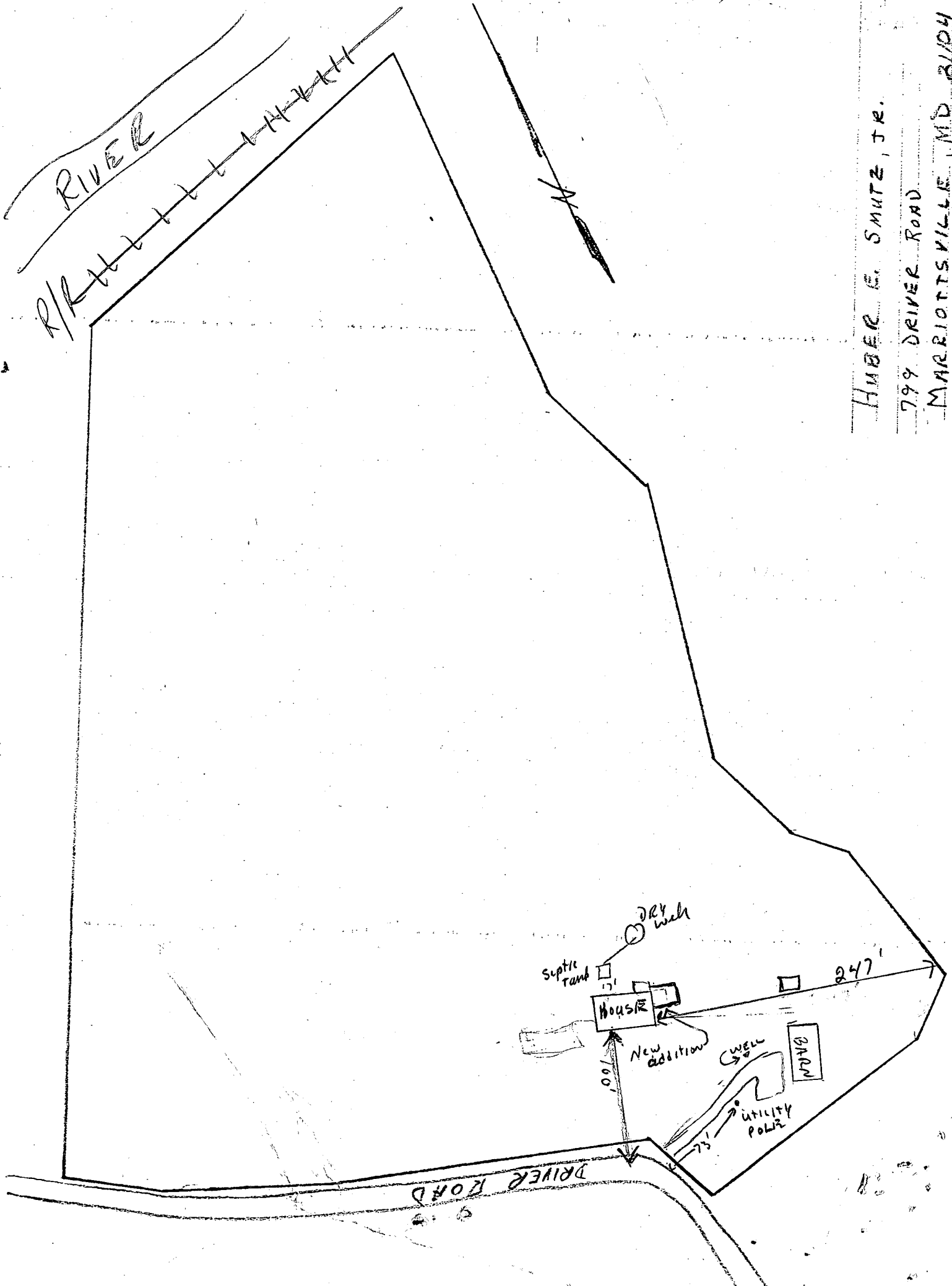

HUBER E. SMUTZ, JR.

799 DRIVER ROAD

MARBLETSVILLE, MD 2104

SITE INSPECTION SHEET

OWNER: Smutz PHONE #: _____
ADDRESS: 799 Driver Rd CONTRACTOR: _____
Marriottsville MD WELL TAG #: _____
SUBDIVISION: _____ LOT: _____ COUNTY #: _____
PROPOSAL: Locate septic tank for trench system

LOCATION DIAGRAM

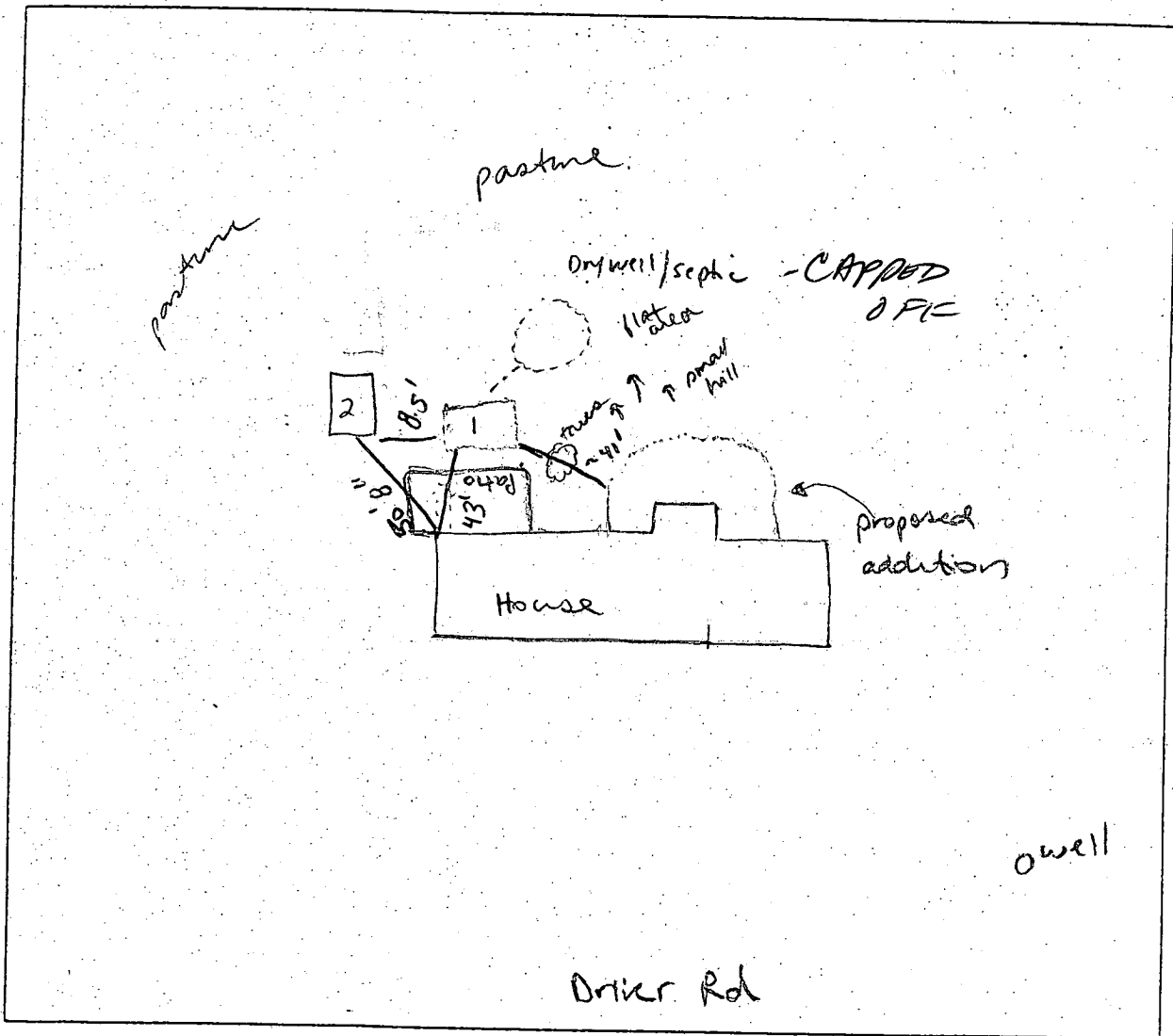

COMMENTS: top of tank (1) is ~ 1' - 2.5' from surface. top tank (2)
is ~ 1' from surface. Both tanks are > 10' away from
proposed deck addition.

DATE: 5-10-05 INSPECTOR: SF

APPROVED
WALK-THRU BUILDING PERMIT
BP# 00053875 A# P2/3/50
APP. SAN *Karen Thomas* DATE: 5-12-05
DESC. OF WORK: *deck*

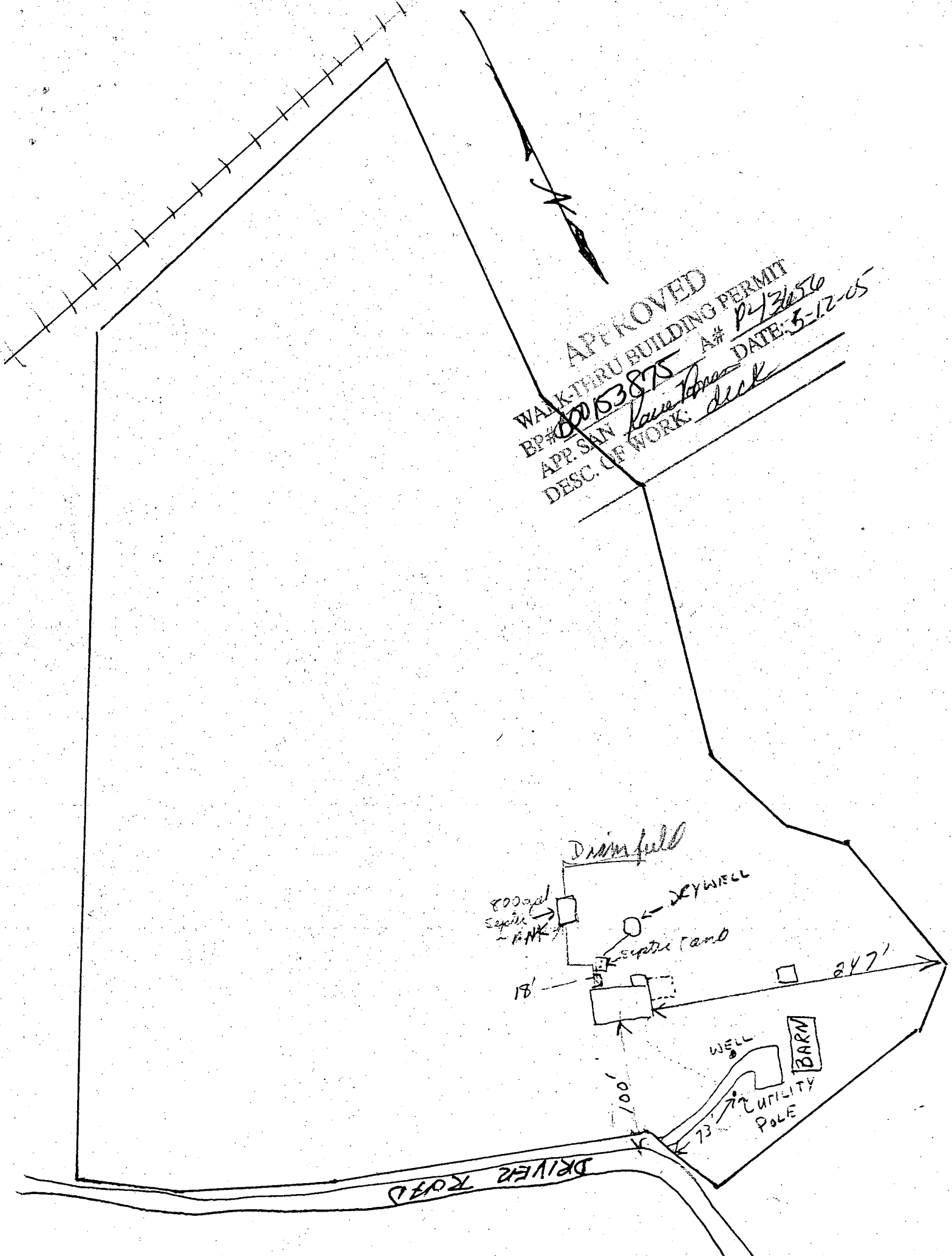

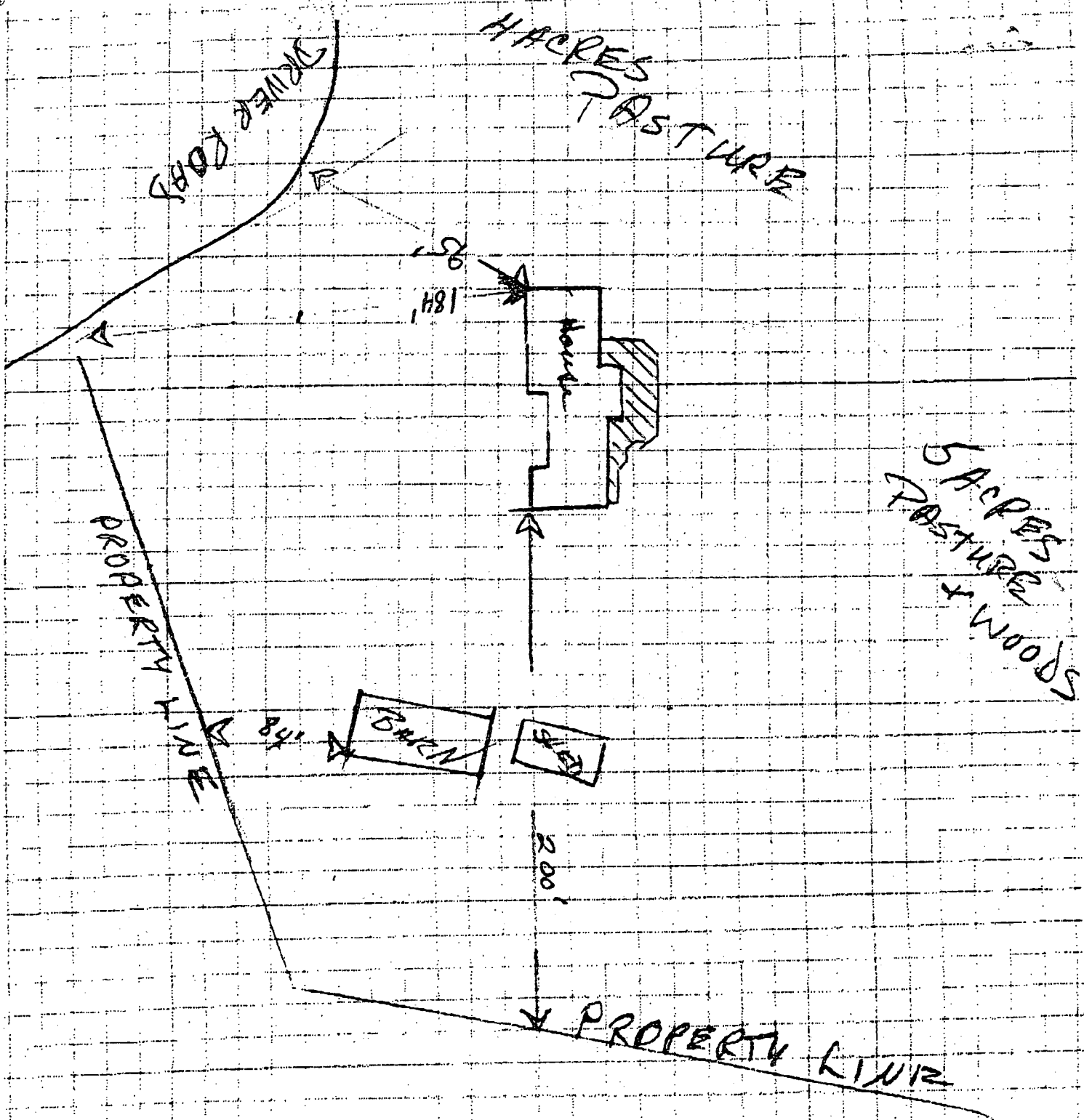

APPROVED

WALKTHRU BUILDING PERMIT

BP# _____ A# P43656

APP. SAN. PAY DATE: 5/19/05

DESC. OF WORK: Deck in rear of home

1 of 2