

PERMIT

SEWAGE DISPOSAL SYSTEM

DEPARTMENT OF HEALTH AND MENTAL HYGIENE

5/8/95 P.C.O. C.B.D.

P 50677

A 43434

DISTRICT _____

DATE 04/28/95

HOWARD COUNTY HEALTH DEPARTMENT

BUREAU OF ENVIRONMENTAL HEALTH

XX-XXXXXX 313-2640

INDEXED

04-354257

DATE SYSTEM APPROVED 7/28/95

INSPECTOR CW

Masonry Contractors, Inc.

IS PERMITTED TO INSTALL ALTER _____

ADDRESS 4219 Hanover Pike, Manchester, Maryland 21102 PHONE (410) 239-8330

SUBDIVISION Cabin Branch Farm LOT 53 ROAD 3216 Hayloft Court

PROPERTY OWNER ~~Martin II, Inc.~~ Wright

ADDRESS _____

SEPTIC TANK CAPACITY 1250 GALLONS

NUMBER OF BEDROOMS 4

210 SQUARE FEET PER BEDROOM

LINEAR FEET OF TRENCH REQUIRED 280

BUILD. PERMIT SIGNED

AND RETURNED 7-15-99

Serial # 4310119352
dick

TRENCHES - Trench to be 3 feet wide. Inlet 4 feet below original grade. Bottom maximum depth 6 feet below original grade. Effective area begins at 4 feet below original grade. 2 feet of stone below distribution pipe.

LOCATION - Place distribution box 120 feet up the left (608.45) and 95 feet off that same lot line as seen when facing the lot from Hayloft Court. Run trenches on contour toward the right front lot corner.

NOTES - No trench to exceed 100 feet in length. Provide 6" - 8" diameter cleanout and cap to grade or above on septic tank. OK Aug 5/21/95

PLANS APPROVED BY Amy McMillen

DATE 05/02/95

COVER NO WORK UNTIL INSPECTED AND APPROVED

NEITHER THE HOWARD COUNTY COUNCIL NOR THE HEALTH DEPARTMENT IS RESPONSIBLE FOR THE SUCCESSFUL OPERATION OF ANY SYSTEM

NOTE: CLEANOUT REQUIRED EVERY 70 FEET OF SEWER LINE AND/OR AT 90° SWEEPS IN LINES FROM HOUSE TO DRAIN FIELDS, 90° ELBOWS NOT ACCEPTABLE.

NOTE: ALL PARTS OF SEPTIC SYSTEMS (I.E. TANK, DISTRIBUTION BOX TRENCHES) TO BE 100 FEET FROM WELL (UNLESS OTHERWISE SPECIFICALLY AUTHORIZED)

NOTE: IF DEEP TRENCH(ES) ARE USED CALL FOR INSPECTION BEFORE AND AFTER PLACING GRAVEL IN TRENCH(ES)

NOTE: NO DRY WELL SHALL EXCEED 15 FOOT IN DIAMETER NO ABSORPTION TRENCH TO EXCEED 100 FEET IN LENGTH

NOTE: ALL PIPE FROM HOUSE TO SEPTIC TANK MUST BE CAST IRON OR SCHEDULE 35/40 PVC OR ABS

PERMIT VOID AFTER TWO YEARS

NOTE: INSTALL STAND PIPE ON SEPTIC TANK AND DRY WELL STAND PIPES MUST BE 6 INCHES IN DIAMETER CAST IRON. CONCRETE OR TERRA COTTA OR PVA OR ABS ACCEPTED. IF TOP OF SEPTIC TANK IS DEEPER THAN 3 FEET. MANHOLE TO GRADE REQUIRED.

NOTE: DISTRIBUTION BOXES MUST HAVE BAFFLES

*INSTALLER IS RESPONSIBLE FOR OBTAINING FINAL APPROVAL ON THIS PERMIT

HD-260(6-90)

*CALL 461-9933 FOR INSPECTION OF SEPTIC SYSTEM.

A
43434

LOT 53

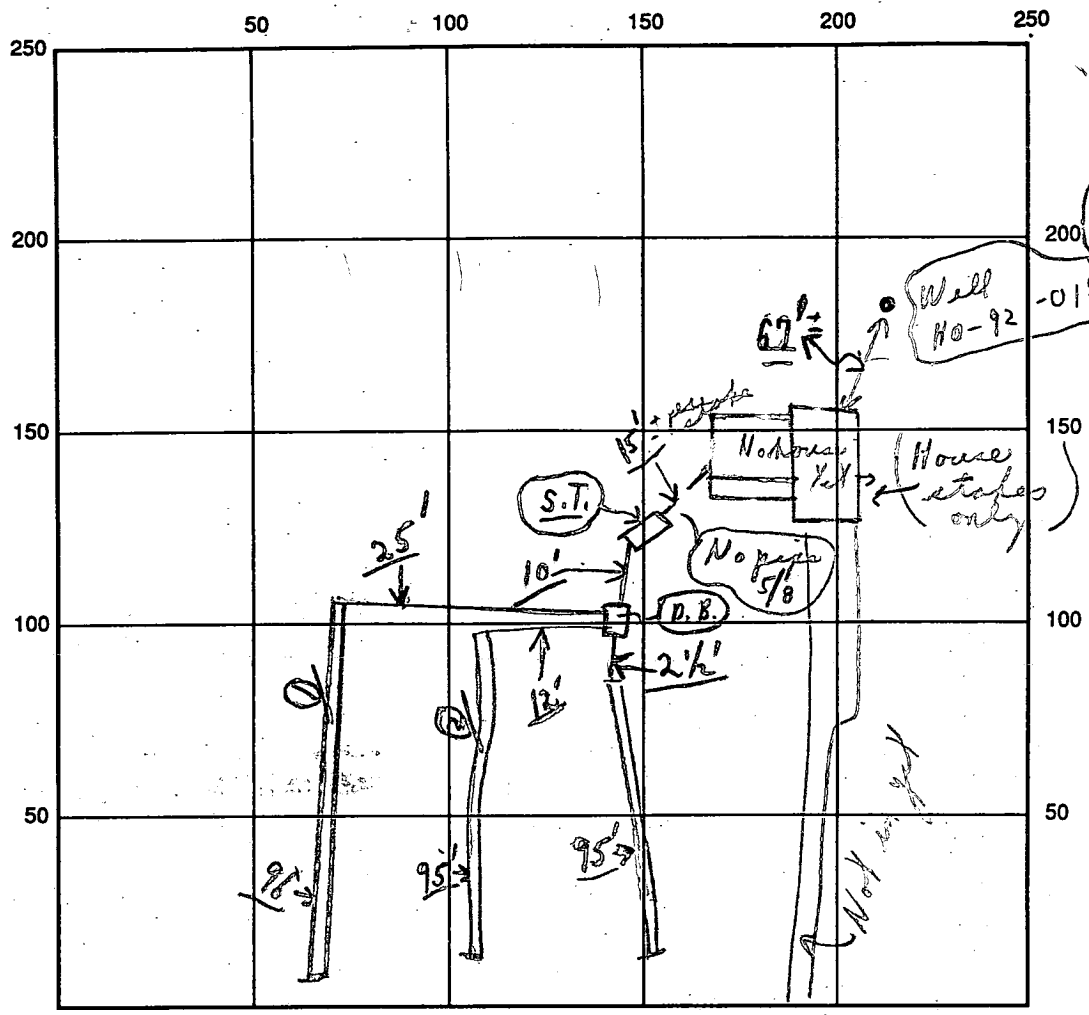

Note # High pipes

INDICATE NORTH - NAME ADJOINING ROADWAY AS BASE LINE

← Hayloft Court →
CLEANOUTS S.T. OK

SEPTIC TANK LEVEL OK

DISTRIBUTION BOX LEVEL OK (Baffles)

DRAIN FIELD/TITLE DEPTH 6 FT. TRENCH WIDTH 3 FT. INLET DEPTH 4 FT.

EFFECTIVE GRAVEL DEPTH 2 FT. TOTAL LENGTH 280 FT. (280)

NUMBER OF TRENCHES 3 ONE SIDEWALL/BOTTOM AREA 858 SQ. FT.

DRYWALL INSIDE DIAMETER FT. EFFECTIVE DEPTH BELOW INLET FT.

ABSORBENT AREA 858⁺ SQ. FT.

REMARKS: Parted 5/8/95 OK to cover from septic tank end closed to home to end of trenches; CALL FOR INSPECTION WHEN PIPE IN FROM SEPTIC TANK TO HOME.

House connection confirmed 7/28/95 CW

5/8/95 No W.P.I.; No HOME → CW

DATE SYSTEM APPROVED 7/25/95 INSPECTOR Cwell

APPLICATION

PERCOLATION TESTING

A 43434

P _____

DISTRICT R

DATE 12/19/88

HOWARD COUNTY HEALTH DEPARTMENT
BUREAU OF ENVIRONMENTAL HEALTH
P.O. BOX 476 ELLICOTT CITY, MARYLAND 21043
TELEPHONE: 461-9933

TO: THE COUNTY HEALTH OFFICER
ELLICOTT CITY, MARYLAND

*FR all
301-829-1213*

I, HEREBY, APPLY FOR THE NECESSARY TEST IN ORDER TO CONSTRUCT (OR RECONSTRUCT) A SEWAGE DISPOSAL SYSTEM.

PROPERTY OWNER Oakton Associates, Inc. Martin II, Inc

ADDRESS 1200 18th Street, NW, Washington, DC 20036 PHONE (202) 457-8637

PROSPECTIVE BUYER Anchor Capital Group

ADDRESS 133 Defense Highway, Suite 206 PHONE (301) 261-8727
Annapolis, MD 21401

PROPERTY LOCATION:

SUBDIVISION Cabin Branch Farm LOT NO. 58 / 53

ROAD AND DESCRIPTION Rte 94 (Ellicott Road) Approximately 2 miles North East
from Damascus Road (3216 Bayloft Court)

TAX MAP 13 PARCEL # 42

BLDG. PERMIT SIGNED
AND RETURNED 5/8/95
Single Family-4 Bdrms
(SINGLE FAMILY DWELLING OR COMMERCIAL)

SIZE OF LOT 3 acres TYPE BLDG. _____

THE SYSTEM INSTALLED UNDER THIS APPLICATION IS ACCEPTABLE ONLY UNTIL PUBLIC FACILITIES BECOME AVAILABLE. I FULLY UNDERSTAND THE FEE CONNECTED WITH THE FILING OF THIS PERC TEST APPLICATION IS NON-REFUNDABLE UNDER ANY CIRCUMSTANCES. I ALSO AGREE TO COMPLY WITH ALL M.O.S.H.A. REQUIREMENTS IN TESTING THIS LOT.

James Danna
(SIGNATURE OF APPLICANT)

APPROVED BY _____ FOR _____ DATE _____

REJECTED BY _____ FOR _____ DATE _____

HOLD PENDING FURTHER TESTS _____ DATE _____

REASONS FOR REJECTION OR HOLDING 4/17/89 Perc OK Hold for Plat (B)

HD-216

THIS IS NOT A PERMIT

Lot 58
A 43474

REG 14

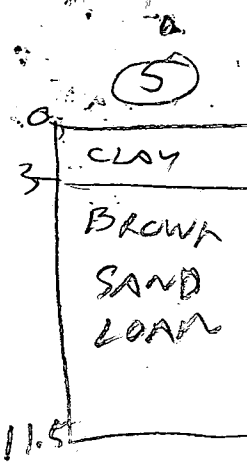

SOIL PROFILE

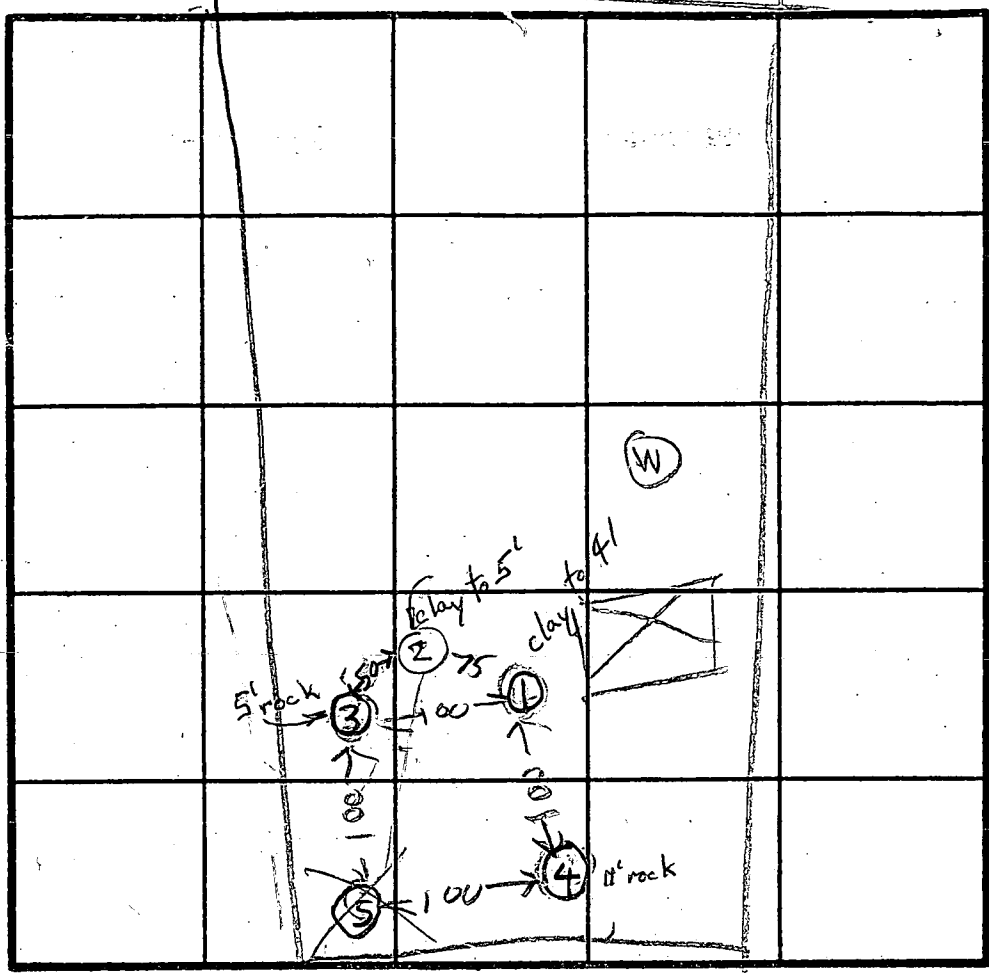
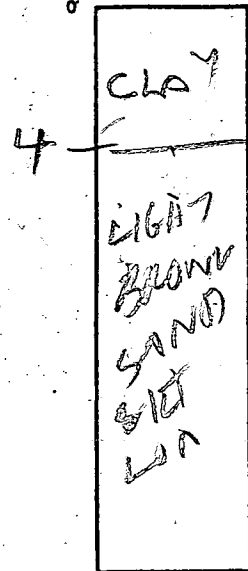

INLET 4' X 8 MIN

INDICATE NORTH - NAME ADJOINING ROADWAY AS BASE LINE.
UNNAMED

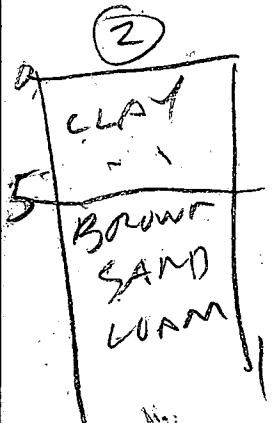

DATE	TEST NO.	DEPTH	PRE-WET		TEST - 1' DROP		TIME	
			START	STOP	START	STOP		
4/17/83	1 D	4	139	206	water	fail		
	1 V	13	141					
	2 S	3.5	142	205	water per			
	2 B	6	142	149	149	203	14	
	2 V	13	OK	Below 5 FT				
	3 V	15	ROCK BOTTOM					
	4 V	11	ROCK BOTTOM					
4/17/83	5 S	3.5	150	200	206	202	2	
	5 V	11.5	OK					
4/17/83	1 E S	5	210	214	214	219	5	

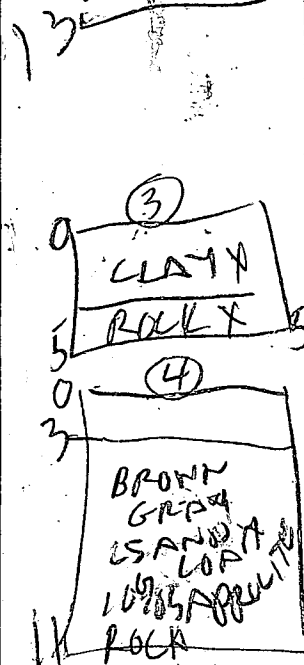

REMARKS: Dig per Test Pit 1, 3, 4, 5. Hole 2 dig Different

TYPE OF SOIL _____
TESTED BY R. Hodgen
ALSO PRESENT JAMIE ROCK

B 1 03904

SEQUENCE NO. (DP USE ONLY)

STATE OF MARYLAND APPLICATION FOR PERMIT TO DRILL WELL

STATE PERMIT NUMBER

MD-92-0187

(THIS NUMBER IS TO BE PUNCHED IN COLS. 3-6 ON ALL CARDS)

please print or type

fill in this form completely

Date Received (APA)

090392

OWNER INFORMATION

FRAIL DEVELOPERS

Box 659

MT AIRY MD 21771

B 3

LOCATION OF WELL

HOWARD

MARIN BRANCH FAAM

SECTION 44 46 LOT 48 50

LISBON

MILES FROM TOWN (enter 0 if in town) 4 MI

DRILLER INFORMATION

Joseph L. Mayne 238

Joseph L. Mayne Well Drilling

5512 Ridge Rd. Mt. Airy 21771

Joseph Mayne 9/2/92

B 4

DIRECTION OF WELL FROM TOWN (CIRCLE BOX)

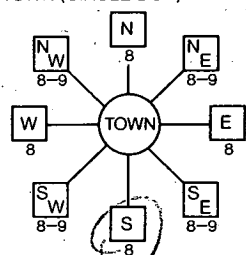

Thoylett Ct.

ON WHICH SIDE OF ROAD (CIRCLE APPROPRIATE BOX)

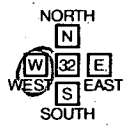

DISTANCE FROM ROAD 200

ENTER FT or MI FT

B 2

WELL INFORMATION

APPROX. PUMPING RATE (GAL. PER MIN.) 5

AVERAGE DAILY QUANTITY NEEDED (GAL. PER DAY) 500

USE FOR WATER (CIRCLE APPROPRIATE BOX)

- D HOME (SINGLE OR DOUBLE HOUSEHOLD UNIT ONLY)
F FARMING (LIVESTOCK WATERING & AGRICULTURAL IRRIGATION)
I INDUSTRIAL, COMMERCIAL, STATE AND FEDERAL GOV. OTHER (REQUIRES APPROPRIATION PERMIT)
P PUBLIC OR PRIVATE WATER COMPANY (REQUIRES APPROPRIATION PERMIT AND STATE HEALTH DEPARTMENT APPROVAL)
T TEST, OBSERVATION, MONITORING (MAY REQUIRE APPROPRIATION PERMIT)

NOT TO BE FILLED IN BY DRILLER HEALTH DEPARTMENT APPROVAL

Howard A43434

COUNTY NAME STATE SIGNATURE DATE ISSUED

100692

NORTH GRID 430000 EAST GRID 096500

APPROXIMATE DEPTH OF WELL 200 FEET

APPROXIMATE DIAMETER OF WELL 6 INCH

METHOD OF DRILLING (circle one)

- BORED (or Augered) JETTED Jetted & DRIVEN
AIR-ROTary AIR-PERCussion ROTARY (Hydraulic Rotary)
CABLE REVerse-ROTary Drive-POINT

SHOW MAJOR FEATURES OF BOX & LOCATE WELL WITH AN X

SOURCES OF DRILLING WATER

1. Well

WRITE THE BOX NUMBER FROM THE MAP HERE

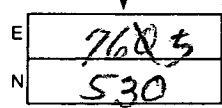

7 BAGS MR
30' CASING 10/19/92
27' OPEN
1' CASING A.G.
GROUT OK NOT OBS'D
LOC OK
VTAG OK

REPLACEMENT OR DEEPEMED WELLS (CIRCLE APPROPRIATE BOX)

- N THIS WELL WILL NOT REPLACE AN EXISTING WELL
Y THIS WELL WILL REPLACE A WELL THAT WILL BE ABANDONED AND SEALED
S THIS WELL WILL REPLACE A WELL THAT WILL BE USED AS A STANDBY
D THIS WELL WILL DEEPEM AN EXISTING WELL

DRAW A SKETCH BELOW SHOWING LOCATION OF WELL IN RELATION TO NEARBY TOWNS AND ROADS AND GIVE DISTANCE FROM WELL TO NEAREST ROAD JUNCTION

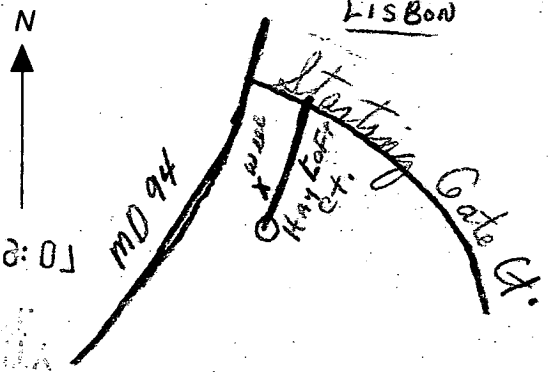

Not to be filled in by driller (OEP USE ONLY)

APPROX. PERMIT NUMBER GAP

FORCE RP PERMIT No. MD-92-0187

SPECIAL CONDITIONS

C1 6730 SEQUENCE NO. (DENV USE ONLY)

STATE OF MARYLAND WELL COMPLETION REPORT

THIS REPORT MUST BE SUBMITTED WITHIN 45 DAYS AFTER WELL IS COMPLETED.

(THIS NUMBER IS TO BE PUNCHED IN COLS. 3-6 ON ALL CARDS)

COUNTY NUMBER A 43434

ST/CO USE ONLY DATE Received

DATE WELL COMPLETED

Depth of Well (TO NEAREST FOOT)

PERMIT NO. FROM "PERMIT TO DRILL WELL"

OWNER: Full Developers last name: Haveloff first name: TOWN: Lisbon SUBDIVISION: Cedar Beach Farm SECTION: LOT: 53

WELL LOG table with columns: DESCRIPTION, FEET (FROM, TO), Check if water bearing. Includes handwritten entries: Brown shale 0 29, Blue rock 29 220.

GROUTING RECORD: WELL HAS BEEN GROUTED (Y), TYPE OF GROUTING MATERIAL: CEMENT (CM), BENTONITE CLAY (BC), NO. OF BAGS: 7, NO. OF POUNDS: 650.

CASING RECORD: casing types insert appropriate code below. MAIN CASING TYPE: ST, Nominal diameter: 6, Total depth: 30.

OTHER CASING (if used) diameter inch, depth (feet) from to.

SCREEN RECORD: screen type or open hole insert appropriate code below. ST, BR, HO, PL, OT.

DEPTH (nearest ft.) table with columns 1-51. Includes SLOT SIZE and DIAMETER OF SCREEN.

GRAVEL PACK: IF WELL DRILLED WAS FLOWING WELL INSERT F IN BOX 68.

OEP USE ONLY (NOT TO BE FILLED IN BY DRILLER) T, W Q, TELESCOPE CASING, LOG INDICATOR, OTHER DATA.

PUMPING TEST: HOURS PUMPED (3), PUMPING RATE (905), METHOD USED TO MEASURE PUMPING RATE (Kuchert), TYPE OF PUMP USED (S submersible).

PUMP INSTALLED: DRILLER WILL INSTALL PUMP YES NO, TYPE OF PUMP INSTALLED, CAPACITY, PUMP HORSE POWER, PUMP COLUMN LENGTH, CASING HEIGHT.

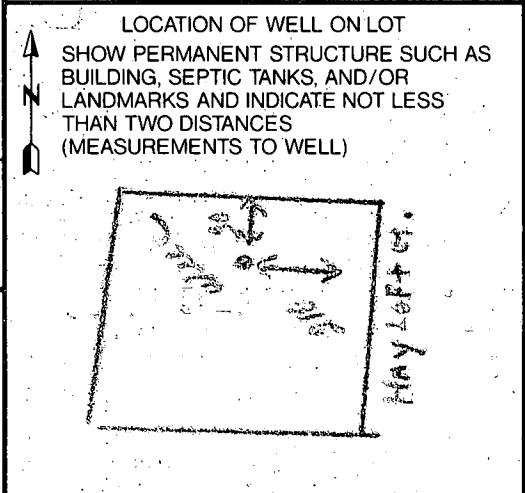

CIRCLE APPROPRIATE LETTER A A WELL WAS ABANDONED AND SEALED WHEN THIS WELL WAS COMPLETED E ELECTRIC LOG OBTAINED P TEST WELL CONVERTED TO PRODUCTION WELL

I HEREBY CERTIFY THAT THIS WELL HAS BEEN CONSTRUCTED IN ACCORDANCE WITH COMAR 26.04.04 "WELL CONSTRUCTION" AND IN CONFORMANCE WITH ALL CONDITIONS STATED IN THE ABOVE CAPTIONED PERMIT, AND THAT THE INFORMATION PRESENTED HEREIN IS ACCURATE AND COMPLETE TO THE BEST OF MY KNOWLEDGE.

DRILLERS IDENT. NO. 230 DRILLERS SIGNATURE (MUST MATCH SIGNATURE ON APPLICATION)

SITE SUPERVISOR (sign. of driller or journeyman responsible for sitework if different from permittee)



DRS & ASSOCIATES
LAND DESIGN CONSULTANTS

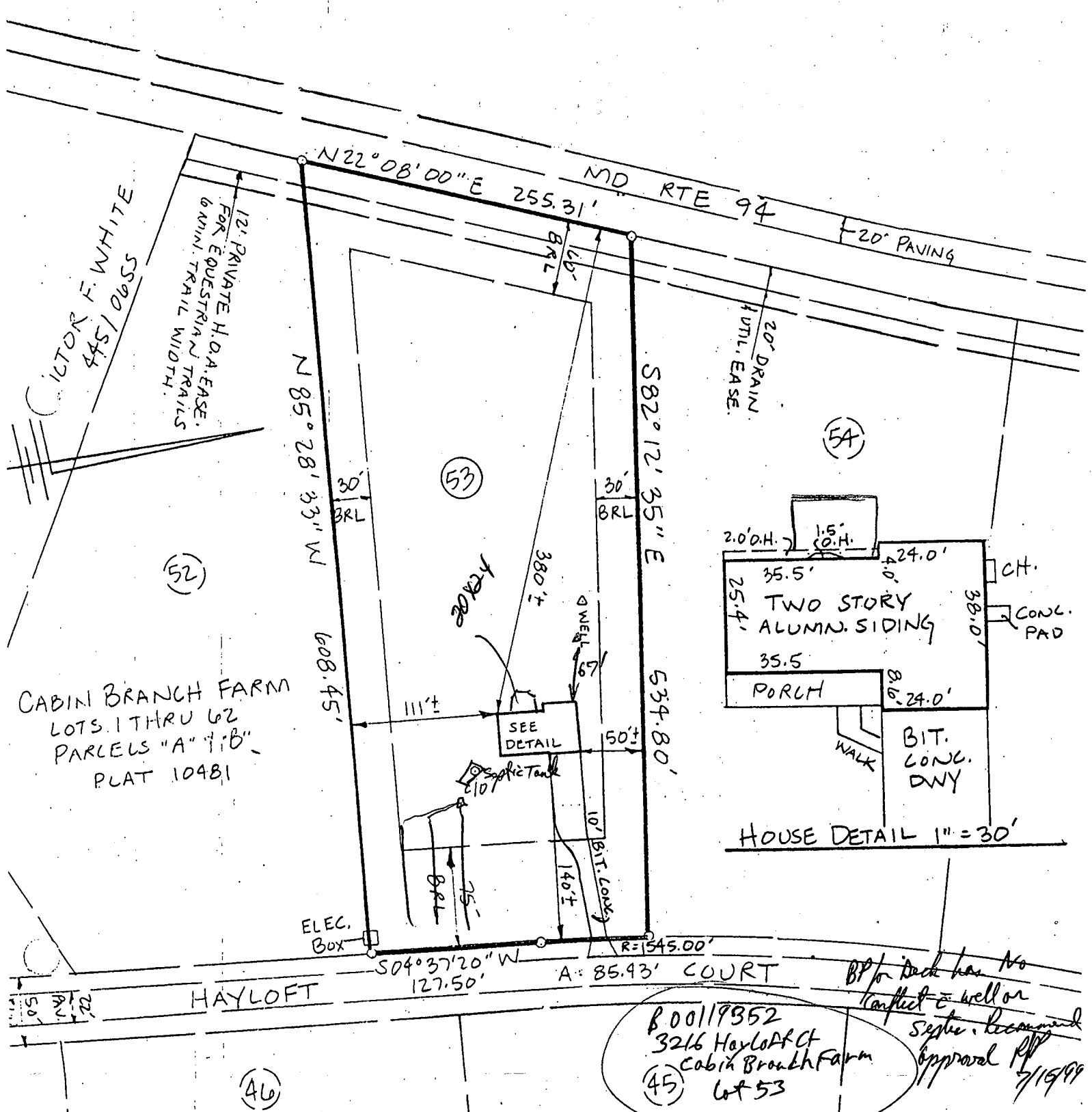

CABIN BRANCH FARM
LOTS 1 THRU 62
PARCELS "A" & "B"
PLAT 10481

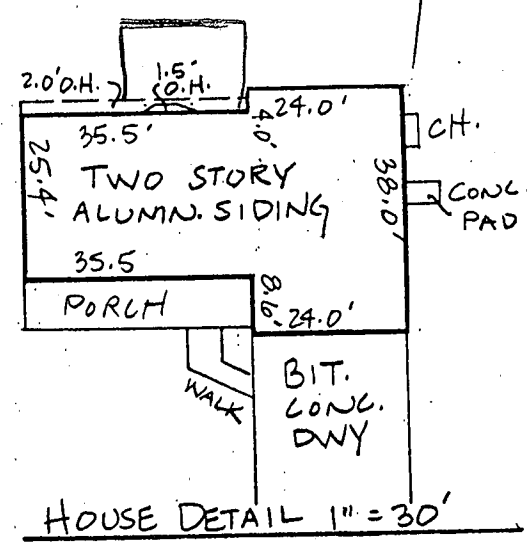

3216 Hayloft Ct
Cabin Branch Farm
Lot 53

BP for Deck has No
Conflict - well or
Septic. Recommended
Approval RP
5/15/99

This is to certify that I have surveyed the property shown hereon, known as Lot # 53, Cabin Branch Farm, Lots 1 thru 62, Parcels "A" & "B", located at 3216 Hayloft Court, in the 4th Election District of Howard County, Maryland for the purpose of locating the improvements only, and that the improvements are located as shown hereon, and are not in a flood prone or flood hazardous area.



Daniel R. Staley 8.3.95
Daniel R. Staley L.S. 10735 Date

Howard Co.
Map Block Parcel

1"=100'
Scale