

PERMIT

SEWAGE DISPOSAL SYSTEM

DEPARTMENT OF HEALTH AND MENTAL HYGIENE

04-358499

P 511532

A 43365

DISTRICT _____

DATE 4/22/99

HOWARD COUNTY HEALTH DEPARTMENT

BUREAU OF ENVIRONMENTAL HEALTH

~~XXXXXXX~~ 410-313-2640

DATE SYSTEM APPROVED 5/14/99

INSPECTOR *R. Kelly 100*

INDEXED

K & K Excavating

IS PERMITTED TO INSTALL ALTER _____

ADDRESS 14960 Route 144, Woodbine, Maryland 21797

PHONE 410-442-1336

SUBDIVISION Carriage Mill Farms

LOT 18

ROAD 14705 Carriage Mill Drive

PROPERTY OWNER

~~NU Homes, Inc.~~ Oak Hill Properties

ADDRESS _____

BUILDING PERMIT SIGNED

SEPTIC TANK CAPACITY 1250 GALLONS

AND RETURNED

NUMBER OF BEDROOMS 4

7-07-03 BOD 142797 - DECK
6-9-05 BOD 153751 - DECK

240 SQUARE FEET PER BEDROOM

LINEAR FEET OF TRENCH REQUIRED 240

TRENCHES - Trench to be 2 feet wide. Inlet 4 feet below original grade. Bottom maximum depth 8 feet below original grade. Effective area begins at 4 feet below original grade. 4 feet of stone below distribution pipe

LOCATION - Place the distribution box 110 feet from the rear lot line and 110 feet from the right lot line as seen when facing the property from the pipestem access. Run trenches along contour toward left front lot corner.

NOTES - No trench to exceed 100 feet in length. Provide 6" - 8" diameter cleanout and cap to grade or above on septic tank.

PLANS APPROVED BY C. Williams/Amy McMillen -OK-CL 3/10/99 REIVSED DATE 03-02-1999

COVER NO WORK UNTIL INSPECTED AND APPROVED

NEITHER THE HOWARD COUNTY COUNCIL NOR THE HEALTH DEPARTMENT IS RESPONSIBLE FOR THE SUCCESSFUL OPERATION OF ANY SYSTEM

NOTE: CLEANOUT REQUIRED EVERY 70 FEET OF SEWER LINE AND/OR AT 90° SWEEPS IN LINES FROM HOUSE TO DRAIN FIELDS. 90° ELBOWS NOT ACCEPTABLE.

NOTE: ALL PARTS OF SEPTIC SYSTEMS (I.E. TANK, DISTRIBUTION BOX TRENCHES) TO BE 100 FEET FROM WELL (UNLESS OTHERWISE SPECIFICALLY AUTHORIZED)

NOTE: IF DEEP TRENCH(ES) ARE USED CALL FOR INSPECTION BEFORE AND AFTER PLACING GRAVEL IN TRENCH(ES)

NOTE: NO DRY WELL SHALL EXCEED 15 FOOT IN DIAMETER NO ABSORPTION TRENCH TO EXCEED 100 FEET IN LENGTH

NOTE: ALL PIPE FROM HOUSE TO SEPTIC TANK MUST BE CAST IRON OR SCHEDULE 35/40 PVC OR ABS

PERMIT VOID AFTER TWO YEARS

NOTE: INSTALL STAND PIPE ON SEPTIC TANK AND DRY WELL STAND PIPES MUST BE 6 INCHES IN DIAMETER CAST IRON, CONCRETE OR TERRA COTTA OR PVA OR ABS ACCEPTED. IF TOP OF SEPTIC TANK IS DEEPER THAN 3 FEET, MANHOLE TO GRADE REQUIRED.

NOTE: DISTRIBUTION BOXES MUST HAVE BAFFLES

***INSTALLER IS RESPONSIBLE FOR OBTAINING FINAL APPROVAL ON THIS PERMIT**

***CALL 461-9933 FOR INSPECTION OF SEPTIC SYSTEM.**

438105

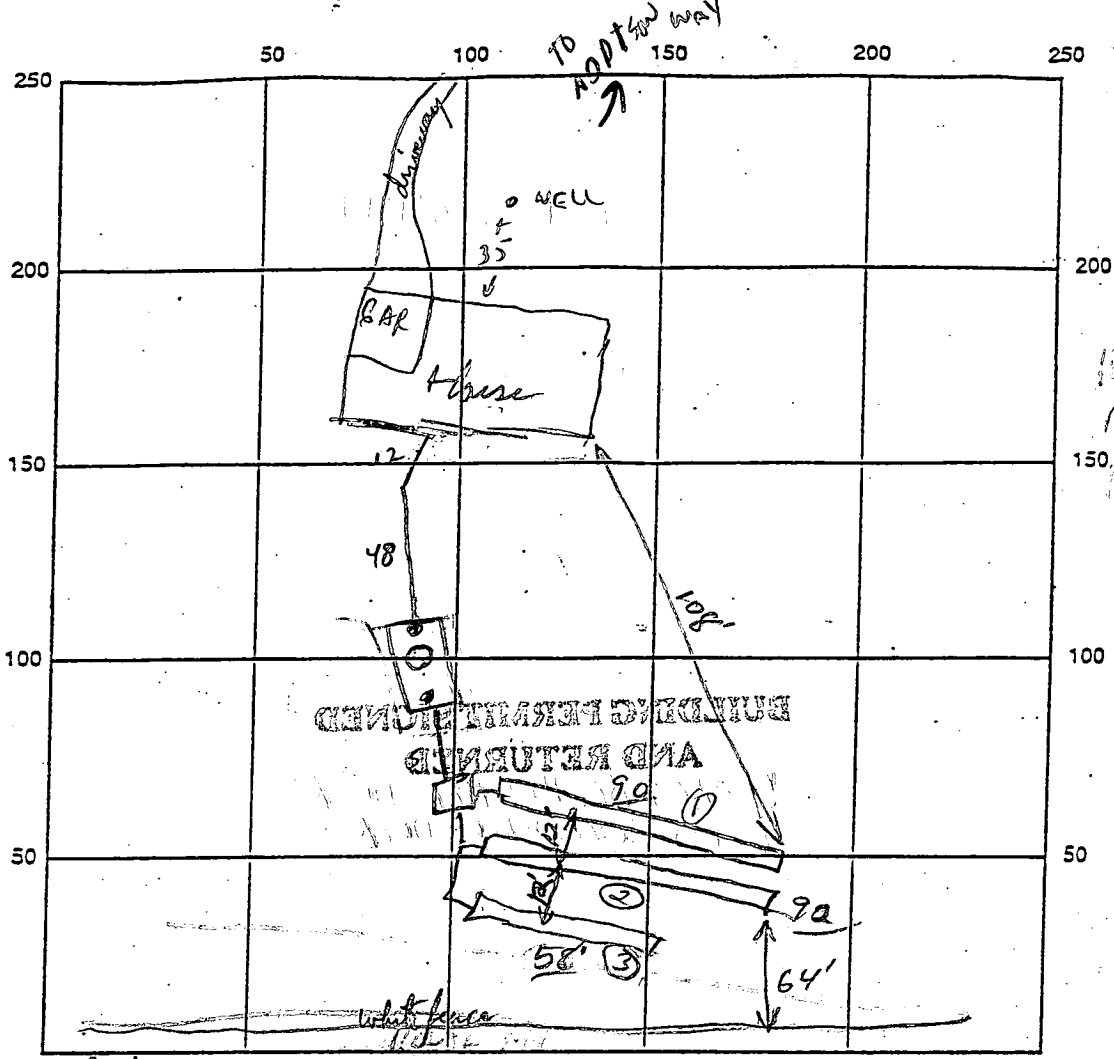

Route 144 INDICATE NORTH - NAME ADJOINING ROADWAY AS BASE LINE

SEPTIC TANK LEVEL ✓ 1500 CLEANOUTS _____

DISTRIBUTION BOX LEVEL ✓

DRAIN FIELD/TRENCH DEPTH 8 FT. TRENCH WIDTH 2 FT. INLET DEPTH 4 FT.

EFFECTIVE GRAVEL DEPTH 4 FT. TOTAL LENGTH 240 FT. $\frac{1}{2} / \frac{1}{3}$

NUMBER OF TRENCHES 3 ~~ONE SIDEWALL~~ / BOTTOM AREA 920 SQ. FT.

DRYWALL INSIDE DIAMETER X FT. EFFECTIVE DEPTH BELOW INLET X FT.

ABSORBENT AREA X SQ. FT.

REMARKS: Reperced - 10 min. CW 5/14/99 First Trench OK to gravel Fill CW 5/14/99
Get 2 trench S.T., dist box & House connection OK to cover RIP/BB

DATE SYSTEM APPROVED 5/14/99 INSPECTOR RIP/BB

APPLICATION

PERCOLATION TESTING

A 43365

P _____

HOWARD COUNTY HEALTH DEPARTMENT
BUREAU OF ENVIRONMENTAL HEALTH
PO BOX 476 ELLICOTT CITY MARYLAND 21043
TELEPHONE 461-9933

DISTRICT 4TH

DATE 1-6-89

TO: THE COUNTY HEALTH OFFICER
ELLICOTT CITY, MARYLAND

I, HEREBY, APPLY FOR THE NECESSARY TEST IN ORDER TO CONSTRUCT (OR RECONSTRUCT) A SEWAGE DISPOSAL SYSTEM.

PROPERTY OWNER JOSEPH B. BERKE Oak Hill Properties

ADDRESS 414 TIMBERCOVE CIRCLE - LONGWOOD, E. 33719 PHONE 407-869-6717

PROSPECTIVE BUYER _____

ADDRESS _____ PHONE _____

PROPERTY LOCATION: CARRIAGE MILL FARMS

SUBDIVISION BERKSHIRE Estates LOT NO. 31 33 18

ROAD AND DESCRIPTION OLD FERRIS RD
14705' CARRIAGE MILL DRIVE

TAX MAP 8 PARCEL # 158

SIZE OF LOT 3.01 / 1 ACRES TYPE BLDG. SE - 4 Bed
(SINGLE FAMILY DWELLING OR COMMERCIAL)

PERMIT SIGNED
AND RETURNED 3-2-99
Serial # BM116282

THE SYSTEM INSTALLED UNDER THIS APPLICATION IS ACCEPTABLE ONLY UNTIL PUBLIC FACILITIES BECOME AVAILABLE. I FULLY UNDERSTAND THE FEE CONNECTED WITH THE FILING OF THIS PERC TEST APPLICATION IS NON-REFUNDABLE UNDER ANY CIRCUMSTANCES. I ALSO AGREE TO COMPLY WITH ALL M.O.S.H.A. REQUIREMENTS IN TESTING THIS LOT.

Joseph B. Berke
(SIGNATURE OF APPLICANT)

APPROVED BY C. Williams FOR _____ DATE 1995

REJECTED BY _____ FOR _____ DATE _____

HOLD PENDING FURTHER TESTS _____ DATE _____

REASONS FOR REJECTION OR HOLDING _____

HD-216

THIS IS NOT A PERMIT

new lot # 31

32

43365

SOIL PROFILE

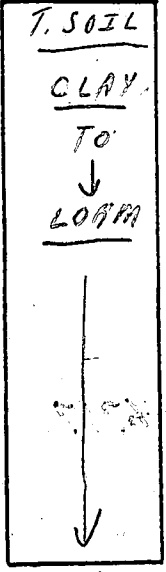

small holes

OLD FRED ROAD

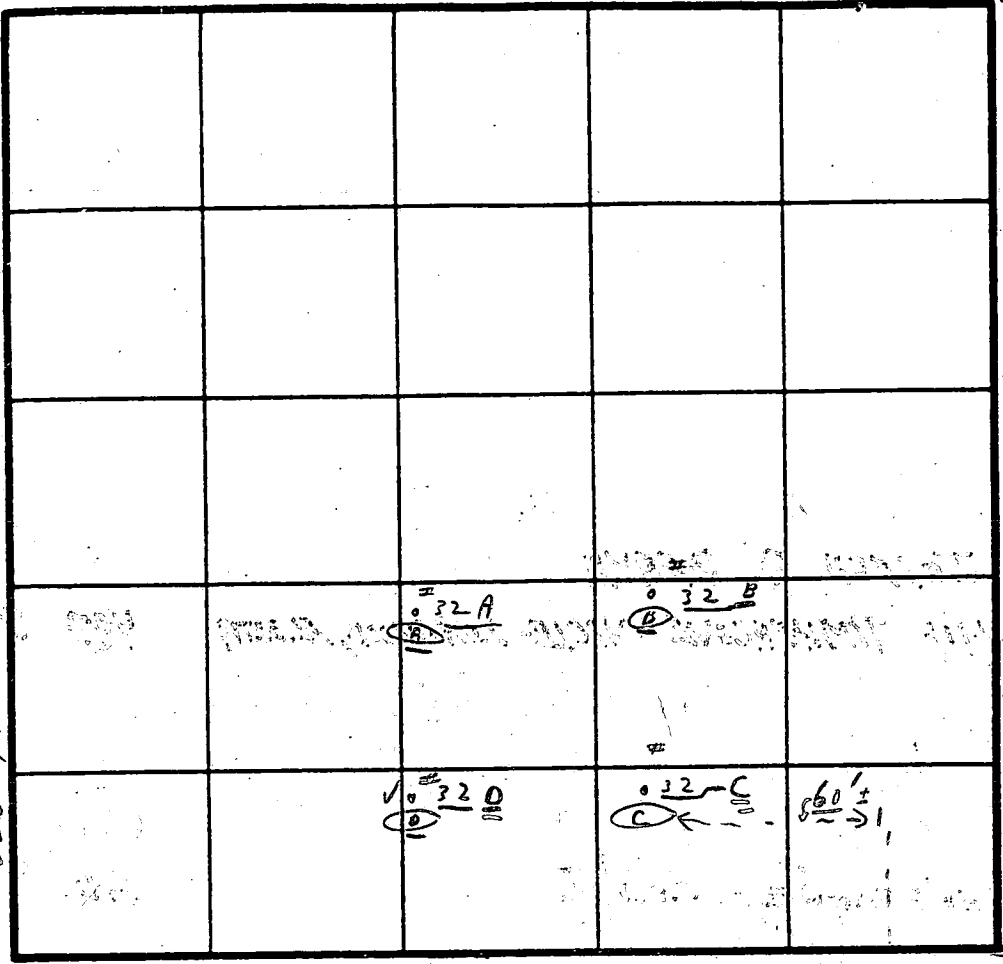

INDICATE NORTH - NAME ADJOINING ROADWAY AS BASE LINE.

← MD ROUTE 144 →

Cooksville
Cherry House

DATE	TEST NO.	DEPTH	PRE-WET		TEST - 1" DROP		TIME
			START	STOP	START	STOP	
4/3/89	32 D	5-4"	10:30	10:38	10:38	10:59	21 min
		10'	10:30	10:34	10:34	10:39	5m
	32 C	5'	10:33	10:50	10:50	11:11	31m
		13' 11"					
	32 A	5 1/2'	10:43	10:58	10:58	11:26	28 min
		14 1/2'					
	32 B	5 1/2'	10:45	10:55	10:55	11:13	18 min
		14'					

Dry to 14-3"

{ 1.8 min. }
average
inlet 4'
Good soil
5 1/2'

REMARKS 4/3 Tests in open. 1 hole ok

TYPE OF SOIL 4/3 Tests per stakes

TESTED BY C.B. ✓ ALSO PRESENT { Arnold's men }

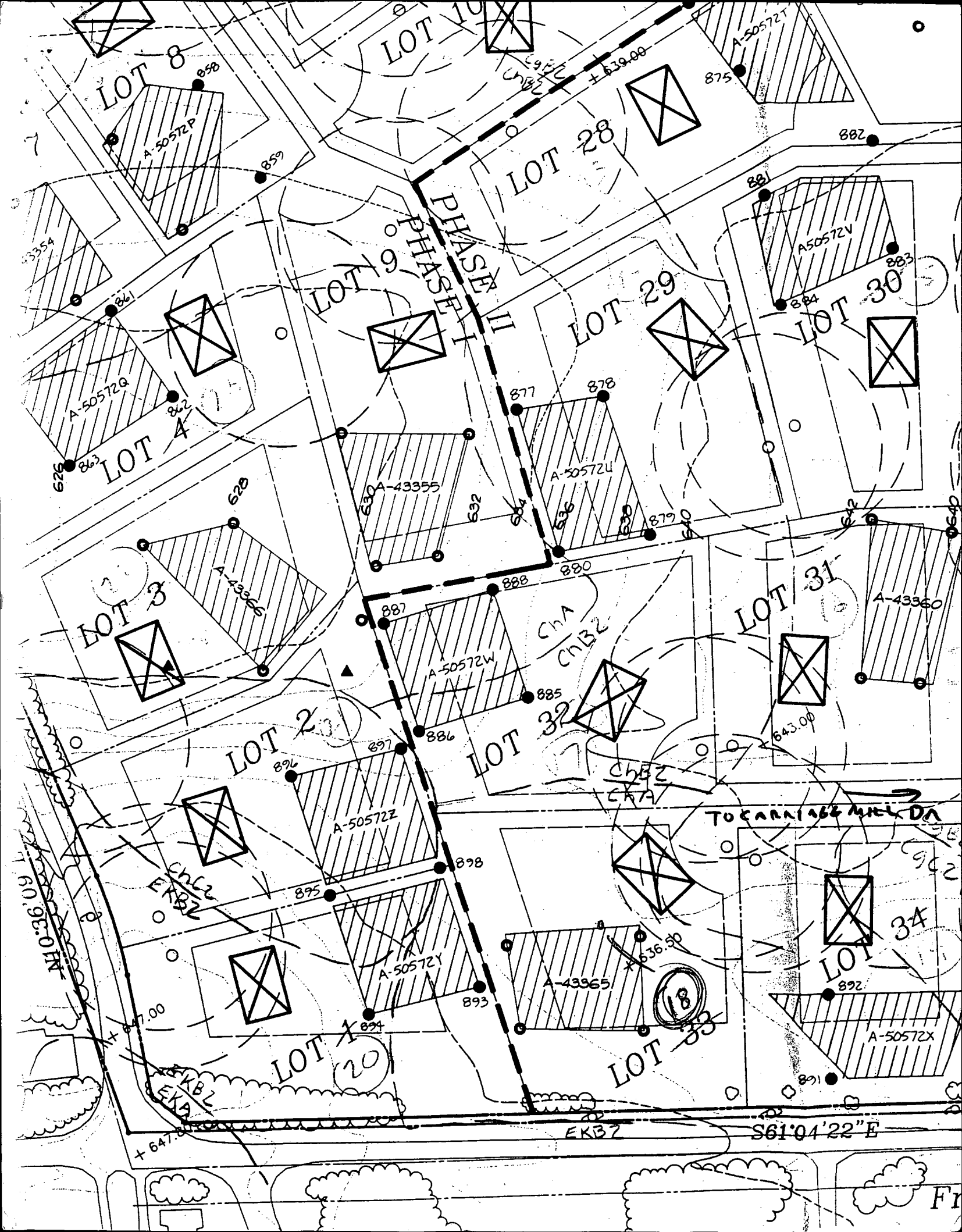

LOT 8

LOT 10

LOT 28

LOT 9

LOT 29

LOT 30

LOT 4

LOT 3

LOT 2

LOT 32

LOT 31

LOT 1

LOT 33

LOT 34

PHASE I
PHASE II

N10°36'00\"/>

TO CARRIAGE WAY ON

+ 647.00

S61°04'22\"/>

Fr

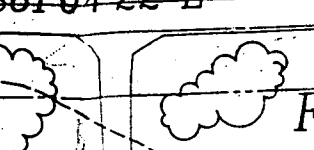
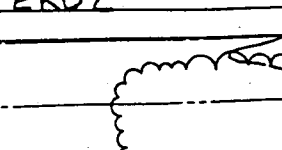
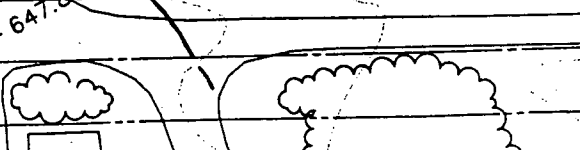
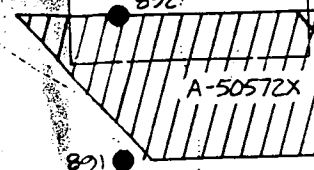
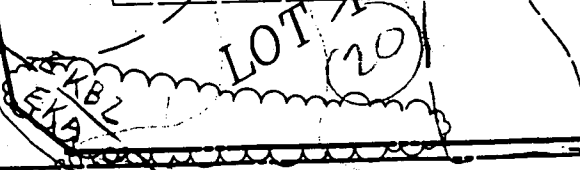
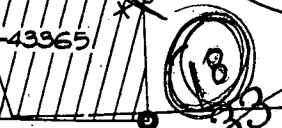
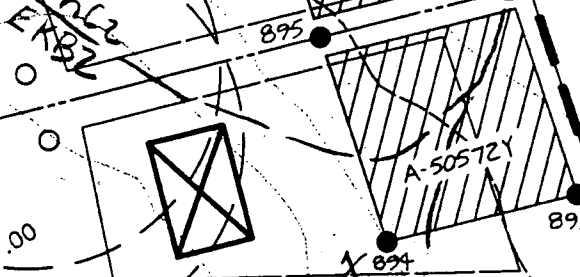
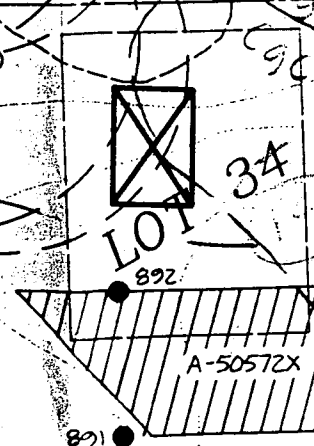
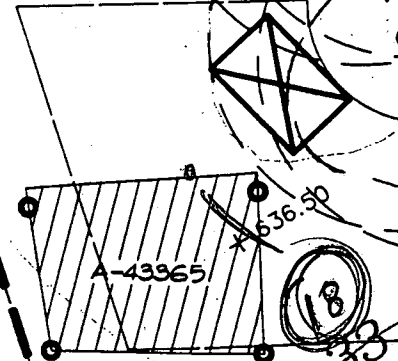
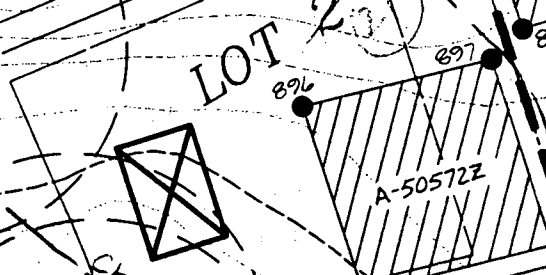
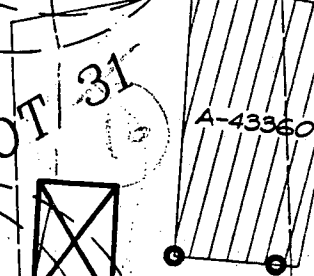
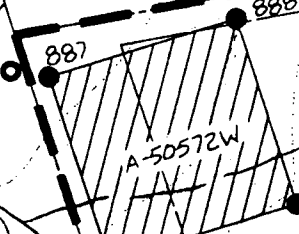
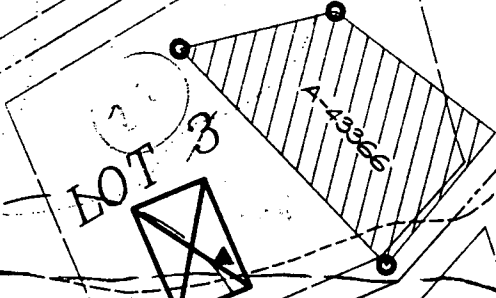
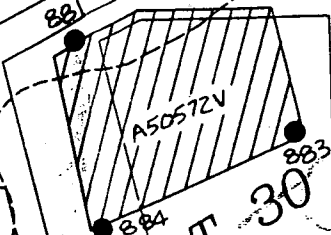
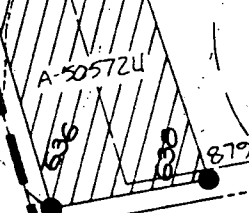
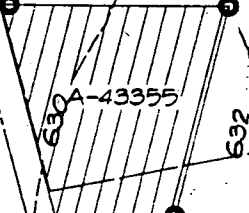
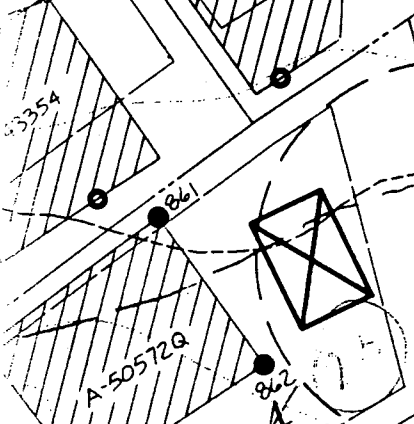
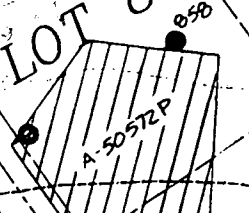

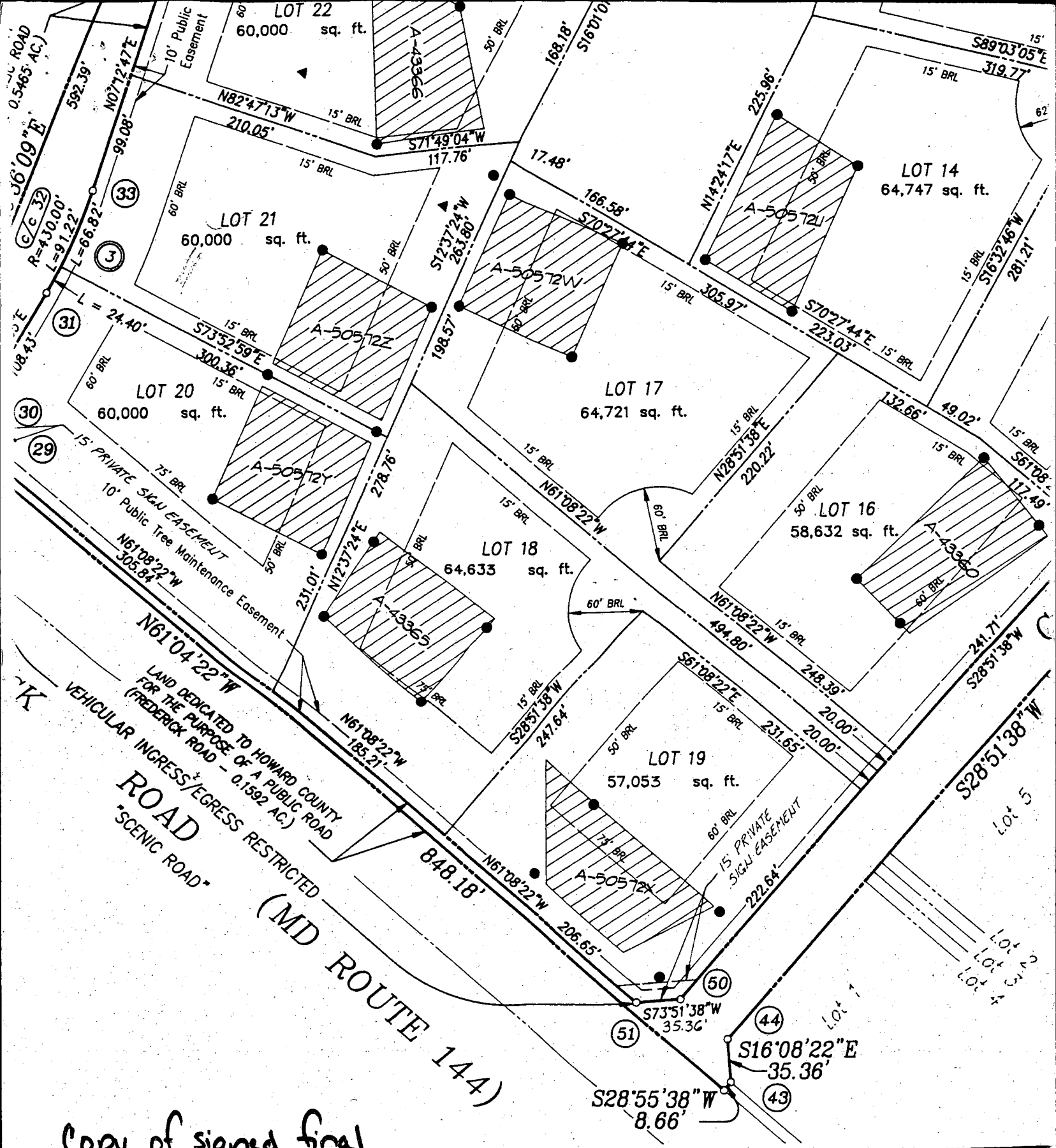

Copy of signed final

Surveyor's Certificate

That the final plat shown hereon is correct; that it is a subdivision of land conveyed by (1) Augustus Riggs, III and Amalia Dem. Riggs, his wife, to an undivided 2/5 interest, to Melvin H. Schlosberg and Cecilia L. Schlosberg, and 1/4 interest, to Bruce L. Schlosberg and Kveta G. Schlosberg, his wife, interest and to M. Phillip Berke, an undivided 1/10 interest by deed dated and recorded in the Land Records of Howard County in Liber 347 folio 44 and Howard County Equity Case Number 8365 dated November 20, 1975 and to Joseph B. Berke, Trustee, by deed dated August 29, 1974 and the aforementioned Land Records in Liber 722 folio 604 (3) Kveta G.

Owner's Dedication

We, Joseph B. Berke, Trustee, having an undivided 35% interest, Muriel J. Berke, Bruce L. Schlosberg, having an undivided 25% interest, Bruce L. Schlosberg, and M. Phillip Berke, having an undivided 10% interest, owners of the property, adopt this plan of resubdivision, and in consideration of the approval of the Board of Zoning, establish the minimum building restriction lines and grant unto and assigns:

- (1) The right to lay, construct and maintain sewers, drain utilities and services, in and under all roads and street easement areas shown hereon;

C1 4365 SEQUENCE NO. (MDE USE ONLY)

STATE OF MARYLAND WELL COMPLETION REPORT

THIS REPORT MUST BE SUBMITTED AFTER WELL IS COMPLETED. COUNTY NUMBER A43365

ST/CO USE ONLY. DATE Received MM 09 DD 03 YY 98 DATE WELL COMPLETED MM 09 DD 03 YY 98 Depth of Well 22 200 26 (TO NEAREST FOOT)

OWNER Oak Hill Properties STREET OR RFD Carriage Mill Drive TOWN Crooksville SUBDIVISION Carriage Mill Estates SECTION LOT 18

WELL LOG table with columns: DESCRIPTION, FEET (FROM, TO), check if water bearing. Includes entries for Top Soil, Shallow Clay, brown slate, gray slate, brown slate, greyslate, Quartz, gray slate.

GROUTING RECORD. WELL HAS BEEN GROUTED (Y) (N). TYPE OF GROUTING MATERIAL (C) (M) (B) (C). NO. OF BAGS 11 NO. OF POUNDS 1100. GALLONS OF WATER 55. DEPTH OF GROUT SEAL 0 to 52 ft.

CASING RECORD. casing types insert appropriate code below. MAIN CASING TYPE (S) (T) (6) (L) (0).

OTHER CASING (if used) diameter inch depth (feet) from to.

SCREEN RECORD. screen type or open hole (S) (T) (B) (R) (H) (O) (P) (L) (O) (T). DEPTH (nearest ft.) 200.

NUMBER OF UNSUCCESSFUL WELLS: 0. WELL HYDROFRACTURED (Y) (N).

CIRCLE APPROPRIATE LETTER. A A WELL WAS ABANDONED AND SEALED WHEN THIS WELL WAS COMPLETED. E ELECTRIC LOG OBTAINED. P TEST WELL CONVERTED TO PRODUCTION WELL.

I HEREBY CERTIFY THAT THIS WELL HAS BEEN CONSTRUCTED IN ACCORDANCE WITH COMAR 26.04.04 "WELL CONSTRUCTION" AND IN CONFORMANCE WITH ALL CONDITIONS STATED IN THE ABOVE CAPTIONED PERMIT...

DRILLERS LIC. NO. 1 MWD 040. DRILLERS SIGNATURE. LIC. NO. 1 MWD 501. SITE SUPERVISOR (sign. of driller or journeyman responsible for sitework if different from permittee).

GRAVEL PACK IF WELL DRILLED WAS FLOWING WELL INSERT F IN BOX 68. MDE USE ONLY (NOT TO BE FILLED IN BY DRILLER) (E.R.O.S.) W.Q.

TELESCOPE CASING LOG INDICATOR OTHER DATA.

PUMPING TEST. HOURS PUMPED (nearest hour) 3. PUMPING RATE (gal. per min.) 15. METHOD USED TO MEASURE PUMPING RATE Bucket. WATER LEVEL (distance from land surface) BEFORE PUMPING 37 ft. WHEN PUMPING 76 ft. TYPE OF PUMP USED (for test) (S) submersible.

PUMP INSTALLED. DRILLER INSTALLED PUMP (YES) (NO). TYPE OF PUMP INSTALLED PLACE (A,C,J,P,R,S,T,O) IN BOX 29. CAPACITY: GALLONS PER MINUTE (to nearest gallon) 31 35. PUMP HORSE POWER 37 41. PUMP COLUMN LENGTH (nearest ft.) 43 47. CASING HEIGHT (circle appropriate box and enter casing height) (+) above LAND SURFACE (-) below 2 (nearest foot).

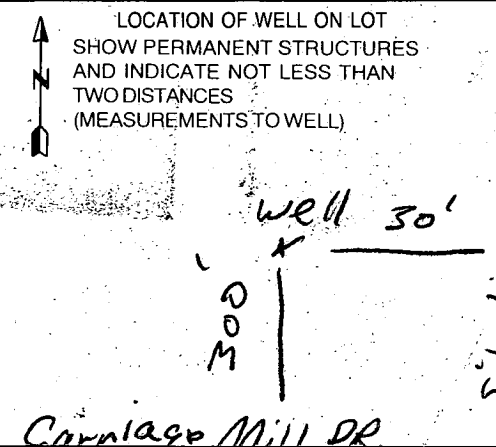

B 1 6862

SEQUENCE NO. (MDE USE ONLY)

STATE OF MARYLAND PERMIT TO DRILL WELL please print or type

STATE PERMIT NUMBER

HD-94-1630 fill in this form completely

Date Received (APA) 7-8-98

OWNER INFORMATION RN 7496

B 3

LOCATION OF WELL

CC#

Oak Hill Properties 15 Last Name Owner First Name 34 107 Loudoun St. N E 36 Street or RFD 55 Leesburg, Va. 20175-3106 57 Town 70 State 72 Zip 76

Howard 8 COUNTY 21 Carriage Mill Farms 23 SUBDIVISION 42 SECTION 44 46 LOT 18 48 50 Cooksville 52 NEAREST TOWN 71

DRILLER INFORMATION

George F. Easterday M WD 040 76 Driller's Name License No. 81 L. Franklin Easterday, Inc. 9265 Brown Church Rd., MT. Airy, Md. 21771 Address George F. Easterday 7/1/98 Signature Date

B 4

DIRECTION OF WELL FROM TOWN (CIRCLE BOX)

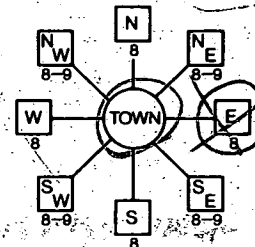

Carriage Mill Dr (14705) 11 NEAR WHAT ROAD 30

ON WHICH SIDE OF ROAD (CIRCLE APPROPRIATE BOX)



34 300 37 DISTANCE FROM ROAD ENTER FT OR MI 38 39

TAX MAP: 8 BLK: 16 PARCEL 158

B 2

WELL INFORMATION

APPROX. PUMPING RATE (GAL. PER MIN.) 8 12 5 AVERAGE DAILY QUANTITY NEEDED (GAL. PER DAY) 14 20 500

USE FOR WATER (CIRCLE APPROPRIATE BOX)

- [D] DOMESTIC POTABLE SUPPLY & RESIDENTIAL IRRIGATION [F] FARMING (LIVESTOCK WATERING & AGRICULTURAL IRRIGATION) [I] INDUSTRIAL, COMMERCIAL, DEWATERING [P] PUBLIC WATER SUPPLY WELL [T] TEST, OBSERVATION, MONITORING [G] GEO-THERMAL

NOT TO BE FILLED IN BY DRILLER HEALTH DEPARTMENT APPROVAL

Howard A 43365 COUNTY NAME COUNTY NO.

STATE SIGNATURE DATE ISSUED 7-14-98 Jim Mainis 7-14-99 EXP. DATE 41 CO SIGNATURE EXP. DATE NORTH GRID 543 000 EAST GRID 792 000 50 55 57 63

APPROXIMATE DEPTH OF WELL 24 300 28 FEET

APPROXIMATE DIAMETER OF WELL 6 NEAREST INCH

METHOD OF DRILLING (circle one)

BORED (or Augered) JETTED Jetted & DRIVEN 30 AIR-ROTARY AIR-PERCussion ROTARY (Hydraulic Rotary) 37 CABLE REVERSE-ROTARY Drive-POINT other

REPLACEMENT OR DEEPEMED WELLS (CIRCLE APPROPRIATE BOX)

- [N] THIS WELL WILL NOT REPLACE AN EXISTING WELL [Y] THIS WELL WILL REPLACE A WELL THAT WILL BE ABANDONED AND SEALED [S] THIS WELL WILL REPLACE A WELL THAT WILL BE USED AS A STANDBY-CONTACT LOCAL APPROVING AUTHORITY FOR POLICY ON STANDBY WELLS [D] THIS WELL WILL DEEPEM AN EXISTING WELL

PERMIT NUMBER OF WELL TO BE REPLACED OR DEEPEMED (IF AVAILABLE) 41 52

Not to be filled in by driller (MDE OR COUNTY USE ONLY)

APPROX. PERMIT NUMBER 54 GAP 63 PERMIT No. HD-94-1630 70 71 72 73 74 75 76 77 78 79

SHOW MAJOR FEATURES OF BOX & LOCATE WELL WITH AN X

SOURCES OF DRILLING WATER 1. wells 2. 3.

WRITE THE BOX NUMBER FROM THE MAP HERE

E 790 2 N 540 3

DRAW A SKETCH BELOW SHOWING LOCATION OF WELL IN RELATION TO NEARBY TOWNS AND ROADS AND GIVE DISTANCE FROM WELL TO NEAREST ROAD JUNCTION

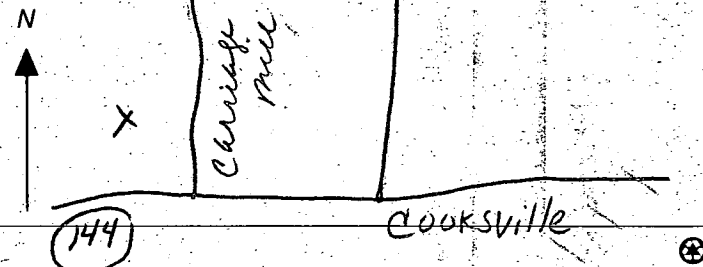

SPECIAL CONDITIONS

NOTE - APPROVING AUTHORITIES SHOULD USE SEPARATE SHEET IF NEEDED

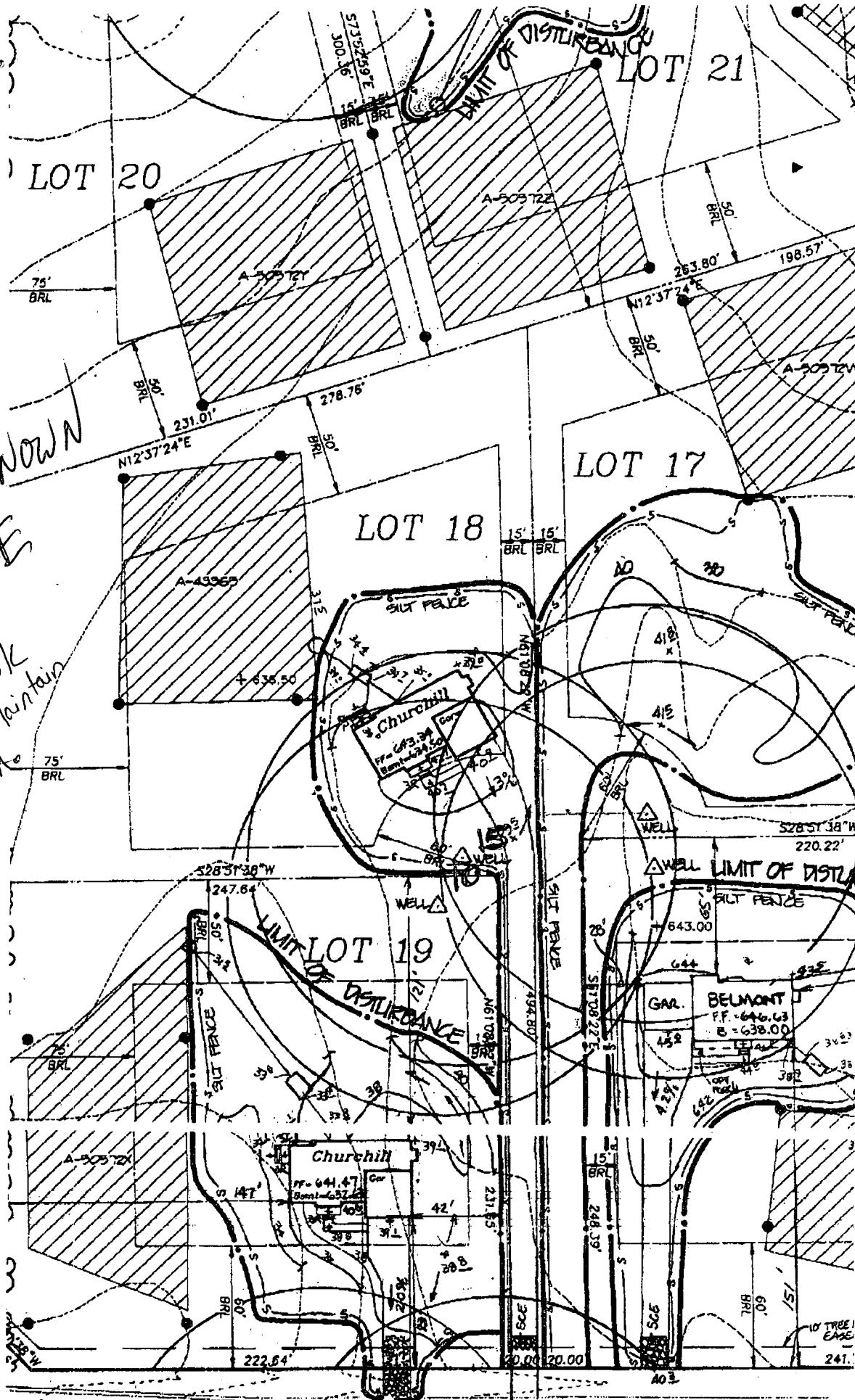

NOT TO A KNOWN SCALE

7.14.98
 as well s'ok ok
 100' from SOA
 Maintain

Churchill
 FF-644.47
 222.84'

GAR. BELMONT
 FF-646.63
 E-638.00

LOT 18

LOT 17

LOT 19

LOT 20

LOT 21

HOWARD COUNTY HEALTH DEPARTMENT
Bureau of Environmental Health
3525-H Ellicott Mills Drive
Ellicott City, MD 21043
461-9933

APPLICATION FOR PITLESS ADAPTER, WELL PUMP AND PRESSURE TANK INSTALLATION

New Installation
Replacement

Receipt # _____
Date 6-4-99

Name of Installer Lester C. Simmons Sr

Telephone 301-829-1640

License Number _____

Certified Well Pump Installer Well Driller Registered Plumber

Name of Property Owner Oak Hill Prop

Telephone _____

Subdivision Carriage mill Farm Lot # 18 Well Tag # HO 1-94-1630

Site Address 14705 Carriage mill Dr

Pump

- Type
 - Deep well jet
 - Shallow well jet
 - Submersible
- Make Goulds
- Model # 76505422
- Capacity 5 GPM
- Pump exceeds well capacity Yes No
- If Yes, is low pressure cutoff switch installed? Yes No
- What methods are used to protect the pump and electrical wiring from vibrations? Torque arrestors Cable guards Other

Motor

- Horsepower 1/2
- RPM 3450
- Voltage _____
 - 110
 - 220

Pitless Adapter

- Make Martinson
- Model # A-10X
- Depth 42"

Tank

- Capacity 30
- Pressure relief valve? Yes

Piping

- Type PE
- Size 1"
- NSF and/or BOCA Code approved Yes
- Depth of supply line 42"

Well data

- Depth 200 ft.
- Yield 15 GPM
- Static water level 38 ft. TOC
- Will water supply be disinfected by installer? Yes

I understand that it is my responsibility to notify the Howard County Health Department when the installation is ready for inspection (otherwise this permit is null and void).

All information given above is true to the best of my knowledge.

Signature of Applicant: Lester C. Simmons Sr.

Date: 6-4-99

Note: A sticker indicating approval/status of the installation will be placed on the well casing at the time of the inspection.

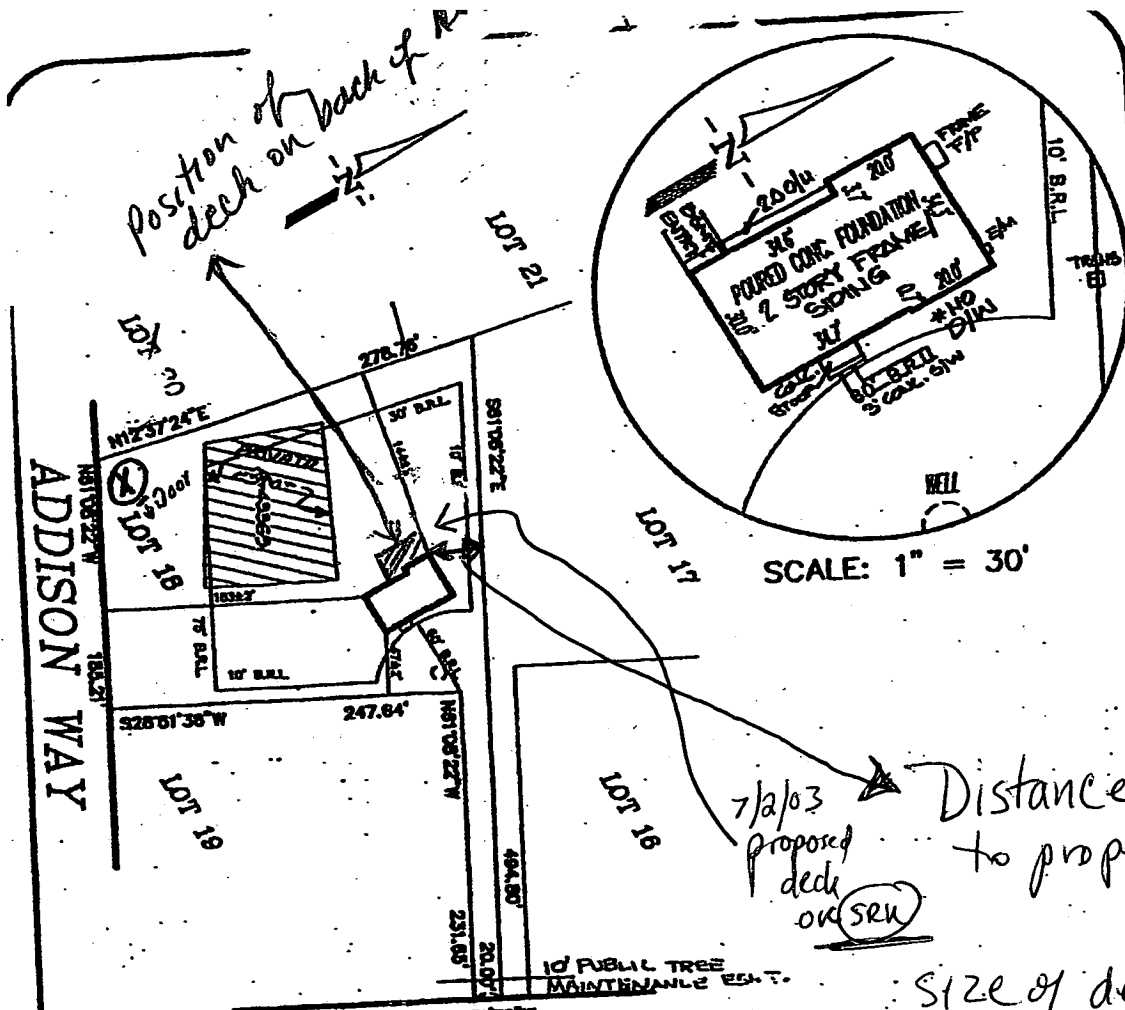

B00142797

7/2/03
 proposed deck on SRW
 Distance from deck to property line 36.625 ft.

Size of deck see attached.

CARRIAGE MILL DRIVE
 50' PUBLIC R/W

LOT 18
CARRIAGE MILL FARMS
 PHASE I

PLAT No. 12212
 ELECTION DISTRICT No. 4
 HOWARD COUNTY, MARYLAND

LEGEND

- F/P = FIREPLACE
- B/W = BAY WINDOW
- D/W = DRIVEWAY
- CONC = CONCRETE
- O/H = OVERHANG
- H/P = HEAT PUMP/AIR COND.
- G/M = GAS METER
- E/M = ELECTRIC METER

ADDRESS No.: 14705 CARRIAGE MILL DRIVE
 TOP OF WALL ELEV. = 641.10 FIRST FLOOR ELEV. =
 NO BOUNDARY OR MONUMENTATION ESTABLISHED OR LOCATED.
 THE LOCATION DRAWING IS OF BENEFIT TO THE CONSUMER ONLY INsofar AS IT IS REQUIRED BY A LENDER OR A TITLE INSURANCE COMPANY OR ITS AGENT IN CONNECTION WITH CONTEMPLATED TRANSFER, FINANCING OR REFINANCING.
 THE LOCATION DRAWING IS NOT TO BE RELIED UPON FOR THE ESTABLISHMENT OR LOCATION OF FENCES, GARAGES, BUILDINGS, OR OTHER EXISTING OR FUTURE IMPROVEMENTS.
 AND THE LOCATION DRAWING DOES NOT PROVIDE FOR THE ACCURATE IDENTIFICATION OF PROPERTY BOUNDARY LINES, BUT SUCH IDENTIFICATION MAY NOT BE REQUIRED FOR THE TRANSFER OF TITLE OR SECURING FINANCING OR REFINANCING.
 FLOOD INSURANCE RATE MAP (FIRM) FLOOD ZONE "C"
 AREA OF MINIMAL FLOODING
 PER COMBASTY PANEL NUMBER 240044-0008-B
 FOR TITLE PURPOSES ONLY - NO TITLE REPORT FURNISHED
 SUBJECT TO ALL EASEMENTS AND RIGHTS OF WAY OF RECORD

LOCATION DRAWING

FOUNDATION	DATE: <u>SRP</u> 3/29/99
FINAL	DATE: <u>6/25/99</u>
DRAWN BY: GEM	SCALE: 1"=100'
PROJECT No.: 95505.20	

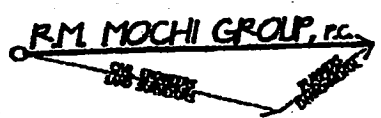
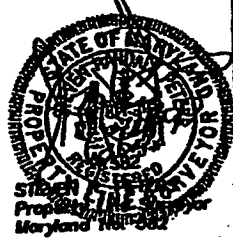

P.O. Box 10
 New Market, MD 21774-0010
 70120 A Old National Pike
 Germantown, MD 21754-9706

(301) 865-58
 Fax (301) 865-51

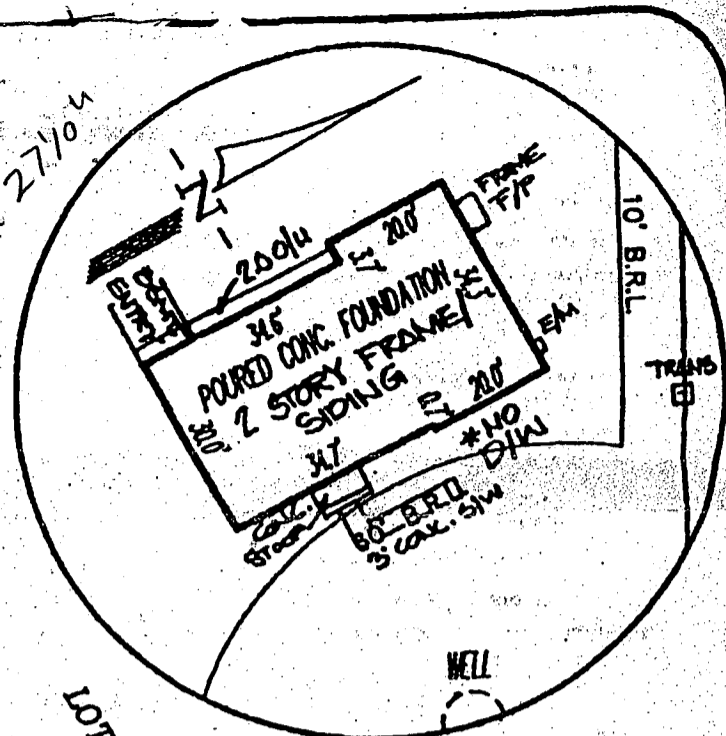

SCALE: 1" = 30'

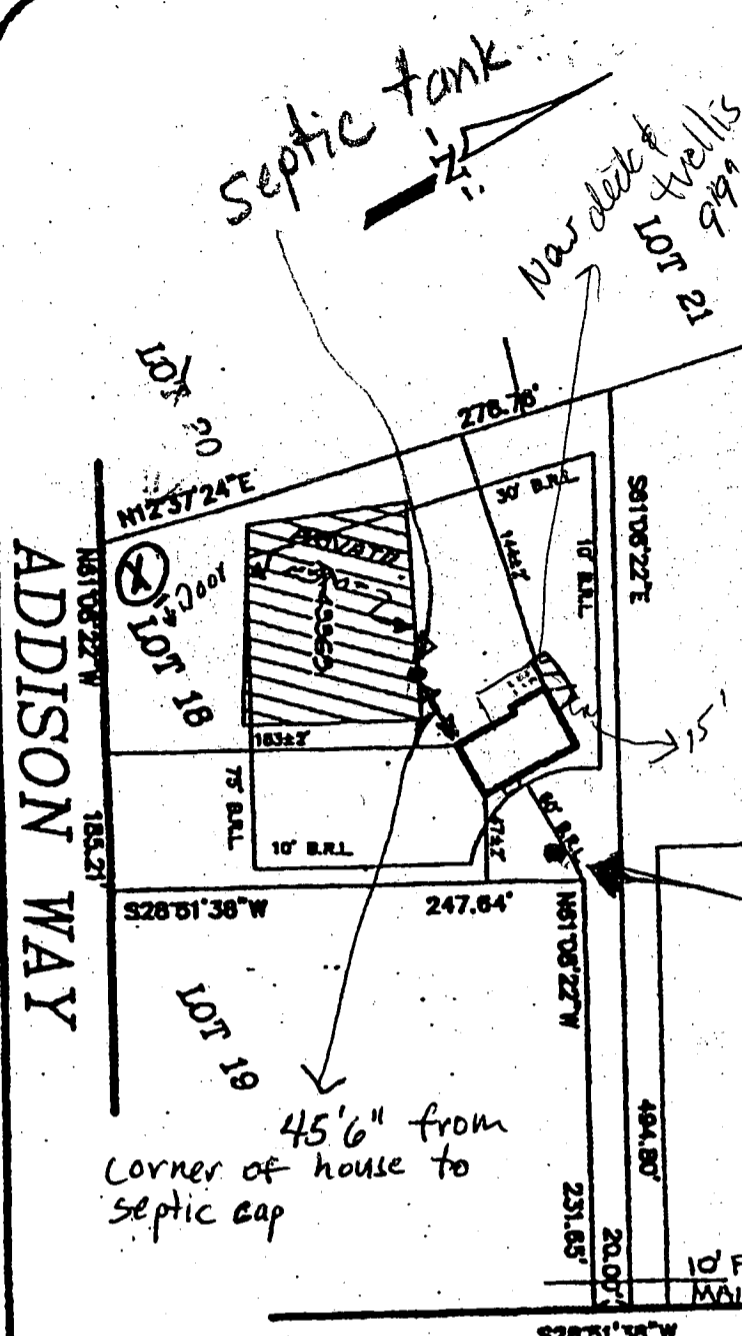

ADDISON WAY

Septic tank

New deck & wells 9'9" x 27'10"

45'6" from corner of house to septic cap

Well 46' from front of house (front door)

B00153751

REVISED

Date: 6-9-05

Comments: add to existing deck + wells

CARRIAGE MILL DRIVE

50' PUBLIC R/W

APPROVED (Revised)

WALK-THRU BUILDING PERMIT
 BP# B00153751 A# 43365
 APP. SAN KJR DATE: 6/9/05
 DESC. OF WORK: Deck

LEGEND

- F/P = FIREPLACE
- B/W = BAY WINDOW
- D/W = DRIVEWAY
- CONC = CONCRETE
- O/H = OVERHANG
- H/P = HEAT PUMP/AIR COND.
- G/M = GAS METER
- E/M = ELECTRIC METER

ADDRESS No.: 14705 CARRIAGE MILL DRIVE
 TOP OF WALL ELEV. = 841.19 FIRST FLOOR ELEV. =
 NO BOUNDARY OR MONUMENTATION ESTABLISHED OR LOCATED.
 THE LOCATION DRAWING IS OF BENEFIT TO THE CONSUMER ONLY INsofar AS IT IS REQUIRED BY A LENDER OR A TITLE INSURANCE COMPANY OR ITS AGENT IN CONNECTION WITH CONTEMPLATED TRANSFER, FINANCING OR REFINANCING;
 THE LOCATION DRAWING IS NOT TO BE RELIED UPON FOR THE ESTABLISHMENT OR LOCATION OF FENCES, GARAGES, BUILDINGS, OR OTHER EXISTING OR FUTURE IMPROVEMENTS;
 AND THE LOCATION DRAWING DOES NOT PROVIDE FOR THE ACCURATE IDENTIFICATION OF PROPERTY BOUNDARY LINES, BUT SUCH IDENTIFICATION MAY NOT BE REQUIRED FOR THE TRANSFER OF TITLE OR SECURING FINANCING OR REFINANCING.
 FLOOD INSURANCE RATE MAP (FIRM) FLOOD ZONE "C" AREA OF MINIMAL FLOODING PER COMMUNITY PANEL NUMBER 240044-0008-B
 FOR TITLE PURPOSES ONLY - NO TITLE REPORT FURNISHED
 SUBJECT TO ALL EASEMENTS AND RIGHTS OF WAY OF RECORD

LOT 18
 CARRIAGE MILL FARMS
 PHASE I

PLAT No. 12212
 ELECTION DISTRICT No. 4
 HOWARD COUNTY, MARYLAND

LOCATION DRAWING	
FOUNDATION	DATE: SRP 3/29/99
FINAL	DATE: 6/25/05
DRAWN BY: GEM	SCALE: 1"=100'
PROJECT No:	95505.20

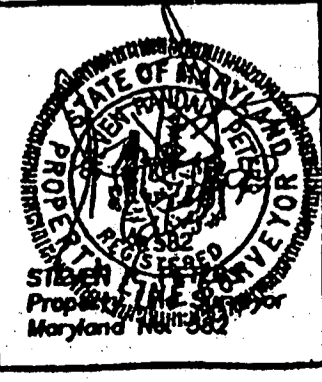

R.M. MOCHI GROUP, P.C.

P.O. Box 10
 New Market, MD 21774-0010

10120 A Old National Pike
 Parnassville, MD 21754-9706

(301) 865-58
 Fax (301) 865-51