

10/31/97
10:30:00

PERMIT

SEWAGE DISPOSAL SYSTEM

DEPARTMENT OF HEALTH AND MENTAL HYGIENE

04-358295

P 59005B

A 43334

DISTRICT 4th

DATE 10/9/97

DATE SYSTEM APPROVED 10/31/97

INSPECTOR DKS

HOWARD COUNTY HEALTH DEPARTMENT
BUREAU OF ENVIRONMENTAL HEALTH
~~XXXXXXXXX~~ 410-313-2640

INDEXED

Olen Ketterman

IS PERMITTED TO INSTALL ALTER

ADDRESS 14960 Route 144 Woodbine, MD 21797

PHONE 442-1336

SUBDIVISION Carriage Mill Farms LOT 4 ROAD 14712 Carriage Mill Drive

PROPERTY OWNER Oakhill Properties

ADDRESS _____

BUILDING PERMIT SIGNED

AND RETURNED

SEPTIC TANK CAPACITY 1250 GALLONS

NUMBER OF BEDROOMS 4

9-4-03 600 143-982 - FINISH BASEMENT

180 SQUARE FEET PER BEDROOM

LINEAR FEET OF TRENCH REQUIRED 144

TRENCHES - Trench to be 2 feet wide. Inlet 3 feet below original grade. Bottom maximum depth 8 feet below original grade. Effective area begins at 3 feet below original grade. 5 feet of stone below distribution pipe.

LOCATION - Place the distribution box 145 feet from the 139.29' lot line and 35 feet off the 469.99' lot line. Run trenches along contour starting at the highest portion of the recorded sewage disposal easement.

NOTES - No trench to exceed 100 feet in length. Provide 6" - 8" diameter cleanout and cap to grade or above on septic tank.

OK JH 9/24/97

PLANS APPROVED BY Craig Williams/Glen savage

DATE 09/18/97

COVER NO WORK UNTIL INSPECTED AND APPROVED

NEITHER THE HOWARD COUNTY COUNCIL NOR THE HEALTH DEPARTMENT IS RESPONSIBLE FOR THE SUCCESSFUL OPERATION OF ANY SYSTEM

NOTE: CLEANOUT REQUIRED EVERY 70 FEET OF SEWER LINE AND/OR AT 90° SWEEPS IN LINES FROM HOUSE TO DRAIN FIELDS, 90° ELBOWS NOT ACCEPTABLE.

NOTE: ALL PARTS OF SEPTIC SYSTEMS (I.E. TANK, DISTRIBUTION BOX TRENCHES) TO BE 100 FEET FROM WELL (UNLESS OTHERWISE SPECIFICALLY AUTHORIZED)

NOTE: IF DEEP TRENCH(ES) ARE USED CALL FOR INSPECTION BEFORE AND AFTER PLACING GRAVEL IN TRENCH(ES)

NOTE: NO DRY WELL SHALL EXCEED 15 FOOT IN DIAMETER NO ABSORPTION TRENCH TO EXCEED 100 FEET IN LENGTH

NOTE: ALL PIPE FROM HOUSE TO SEPTIC TANK MUST BE CAST IRON OR SCHEDULE 35/40 PVC OR ABS

PERMIT VOID AFTER TWO YEARS

NOTE: INSTALL STAND PIPE ON SEPTIC TANK AND DRY WELL STAND PIPES MUST BE 6 INCHES IN DIAMETER CAST IRON. CONCRETE OR TERRA COTTA OR PVA OR ABS ACCEPTED. IF TOP OF SEPTIC TANK IS DEEPER THAN 3 FEET. MANHOLE TO GRADE REQUIRED.

NOTE: DISTRIBUTION BOXES MUST HAVE BAFFLES

***INSTALLER IS RESPONSIBLE FOR OBTAINING FINAL APPROVAL ON THIS PERMIT**

43334

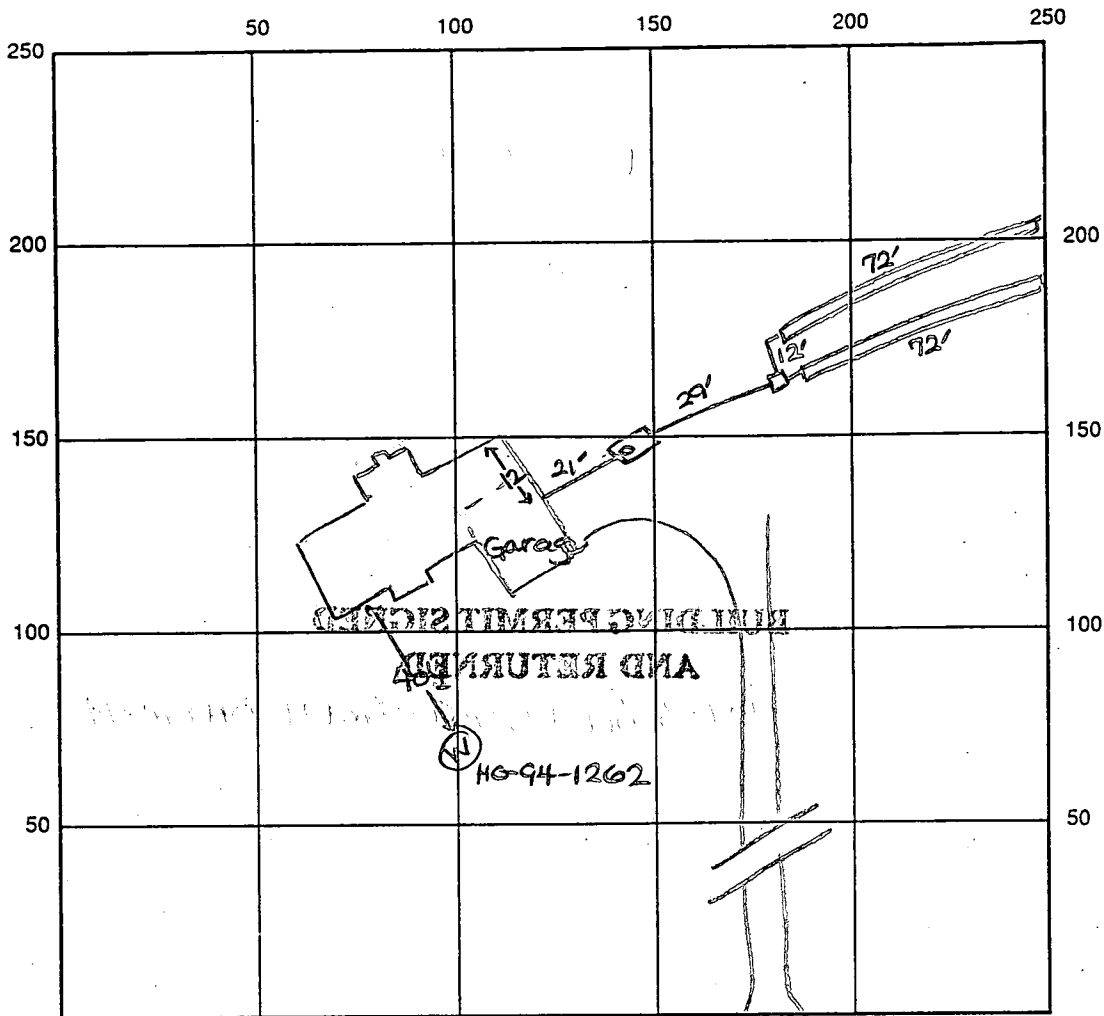

INDICATE NORTH - NAME ADJOINING ROADWAY AS BASE LINE

SEPTIC TANK LEVEL OK-1250 gal CLEANOUTS one on sit.

DISTRIBUTION BOX LEVEL OK

DRAIN FIELD/TITLE DEPTH 8 FT. TRENCH WIDTH 2 FT. INLET DEPTH 4 FT.

EFFECTIVE GRAVEL DEPTH 5 FT. TOTAL LENGTH 2x72 FT. → 144

NUMBER OF TRENCHES 2 ONE SIDEWALL/BOTTOM AREA 820 SQ. FT.

DRYWALL INSIDE DIAMETER — FT. EFFECTIVE DEPTH BELOW INLET — FT.

ABSORBENT AREA 820 SQ. FT.

REMARKS: 10/31/97 A.M. OK to stone trenches and continue. DKS
10/31/97 P.M. FINAL INSP - OK to cover all work. DKS

DATE SYSTEM APPROVED 10/31/97 INSPECTOR S. D. Mack, JCR

APPLICATION

PERCOLATION TESTING

HOWARD COUNTY HEALTH DEPARTMENT
BUREAU OF ENVIRONMENTAL HEALTH
P.O. BOX 476 ELLICOTT CITY, MARYLAND 21043
TELEPHONE: 461-9933

A #43334
P 47n
DISTRICT _____
DATE 1/6/89

TO: THE COUNTY HEALTH OFFICER
ELLICOTT CITY, MARYLAND

I, HEREBY, APPLY FOR THE NECESSARY TEST IN ORDER TO CONSTRUCT (OR RECONSTRUCT) A SEWAGE DISPOSAL SYSTEM.

PROPERTY OWNER Joseph B. Berke Oakhill Properties

ADDRESS 44 Timbercove Circle - Longwood, FL 32779 PHONE (407) 869-6714

PROSPECTIVE BUYER John P. [unclear] 4 3

ADDRESS _____ PHONE _____

PROPERTY LOCATION:

SUBDIVISION Berkshire Estates LOT NO. ~~38~~ 4 ~~116~~

ROAD AND DESCRIPTION (14712 CARRIAGE MILL DRIVE)

TAX MAP 8 PARCEL # 158

ON FILE PERMIT # _____
AND RETURNED 9-18-97
Serial # 200107882

SIZE OF LOT 3.00 AC TYPE BLDG. SF - 4 Bump
(SINGLE FAMILY DWELLING OR COMMERCIAL)

THE SYSTEM INSTALLED UNDER THIS APPLICATION IS ACCEPTABLE ONLY UNTIL PUBLIC FACILITIES BECOME AVAILABLE. I FULLY UNDERSTAND THE FEE CONNECTED WITH THE FILING OF THIS PERC TEST APPLICATION IS NON-REFUNDABLE UNDER ANY CIRCUMSTANCES. I ALSO AGREE TO COMPLY WITH ALL M.O.S.H.A. REQUIREMENTS IN TESTING THIS LOT. Joseph B. Berke per Karen A. Martino (Mildenberg)
(SIGNATURE OF APPLICANT) Machi & Assoc)

APPROVED BY _____ FOR _____ DATE _____

REJECTED BY _____ FOR _____ DATE _____

HOLD PENDING FURTHER TESTS _____ DATE _____

REASONS FOR REJECTION OR HOLDING _____

HD-216 NOTE - USED ORIGINAL #1 as page 2 of 2 of #11. C.P.D.

THIS IS NOT A PERMIT

new lot #1

Rd 144

43,334

#1
New 4/6

SOIL PROFILE

T. 3024

CLAY

LOAM

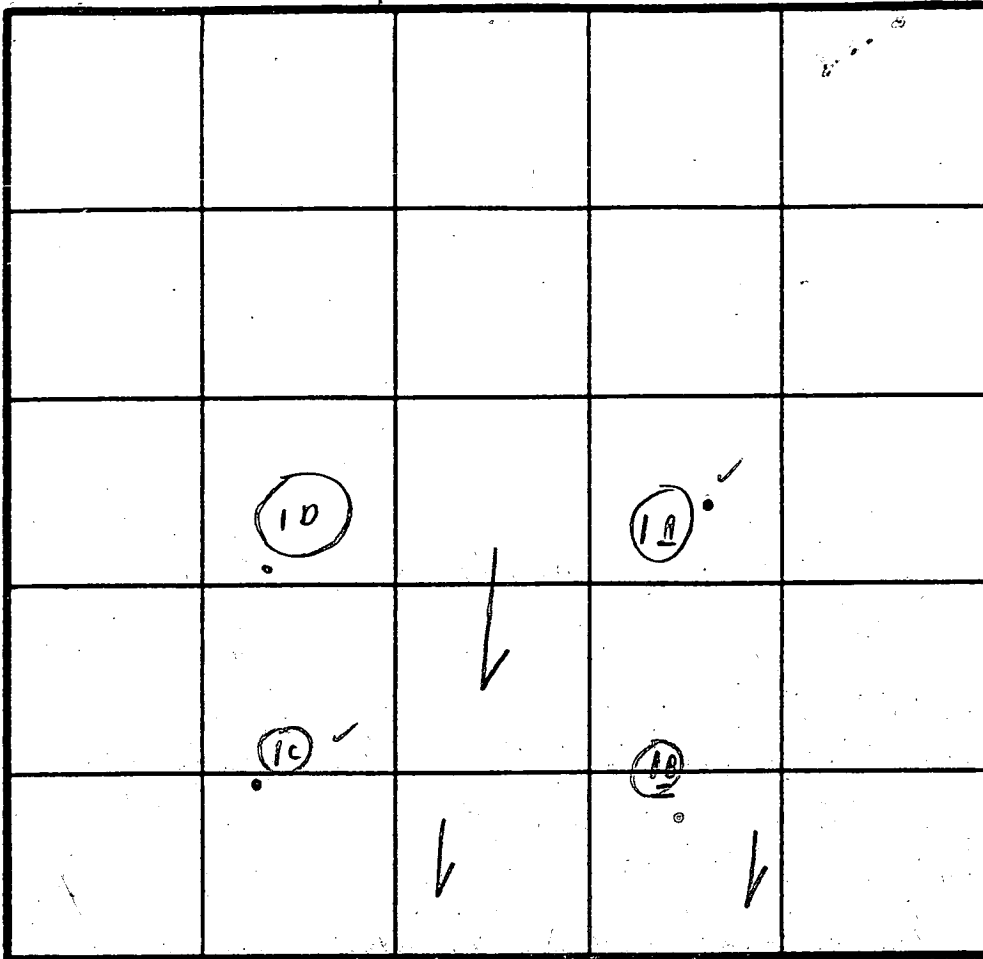

INDICATE NORTH - NAME ADJOINING ROADWAY AS BASE LINE.

Inlet 3'

(10 minute average)

DATE	TEST NO.	DEPTH	PRE-WET		TEST - 1" DROP		TIME
			START	STOP	START	STOP	
4/6	#10	2'8"	1:32	1:38	1:38	1:48	10 in
	-	9'1/2'	1:33	1:37	1:37	1:42	5 in
	#1A	3'1/2'	1:35	1:38	1:38	1:40	2 1/2 in
	-	15'					Visual - LOAM
	#1C	3'1/2'	1:37	1:39	1:39	1:42	3 in
	-	14'1/2'					Visual - LOAM
	#1B	3'1/2'	1:40	1:42	1:42	1:46	4 in
	-	13'1/2'					LOAM Visual -

Dry to } 14'2"

REMARKS 4/6/ Tests per stake; tests in zone
189

TYPE OF SOIL _____

TESTED BY C.B. B. ALSO PRESENT Arnoldo men

ZONED R
BANKERS TRUST COMPANY
606/654

ROUTE 144

ROUTE 144

MARYLAND

ZONED R
AMALIA D RIGGS
628/530

PROPOSED R/W
40' OF EX C
EXISTING R/W
35' OF EX B
E OF EXISTING
PAVEMENT
EXISTING
PAVEMENT
20' WIDE BIT
CONCRETE

VEHICULAR INGRESS/EGRESS
RESTRICTED

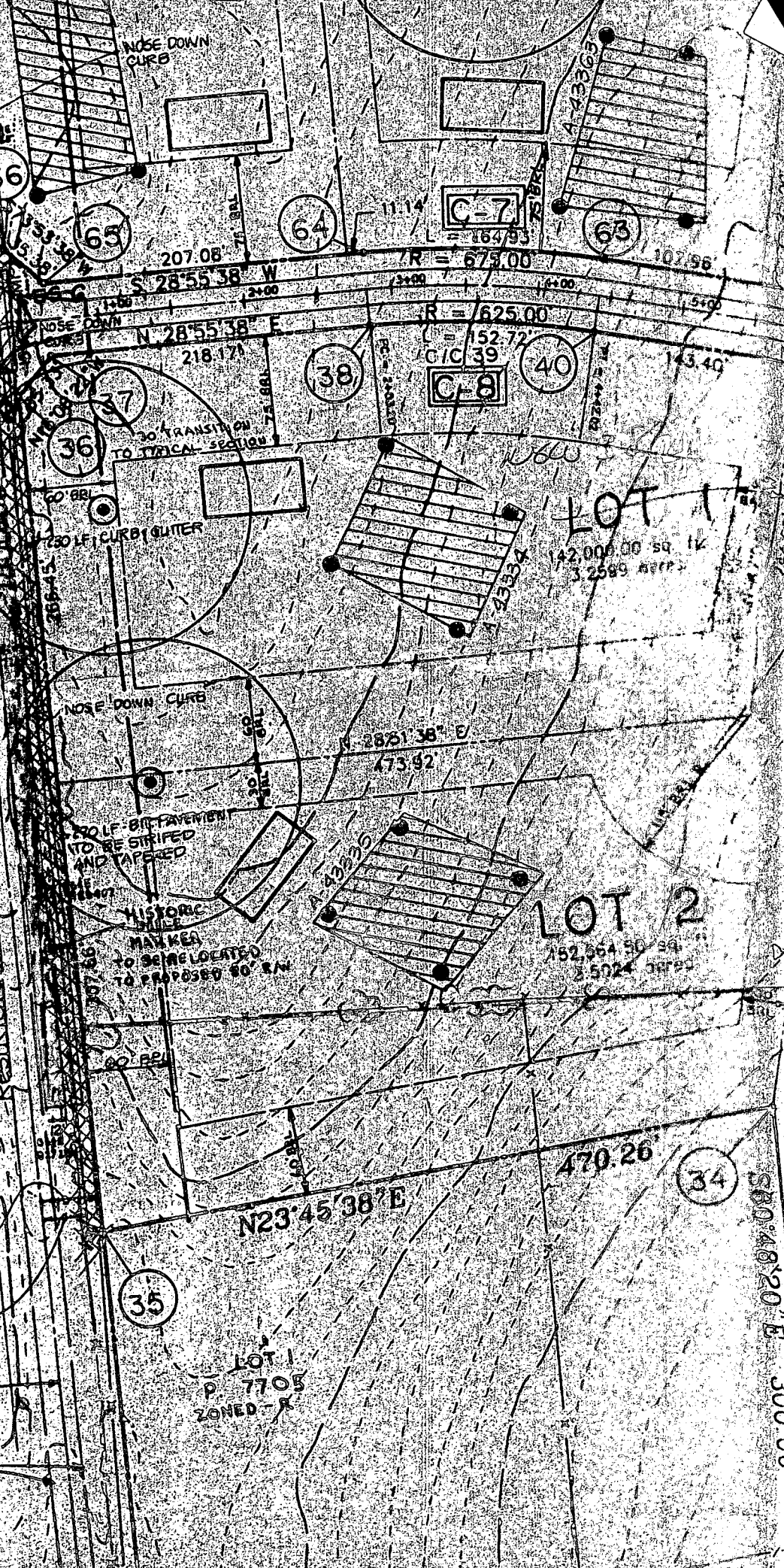

S80°48'20" E
300.00

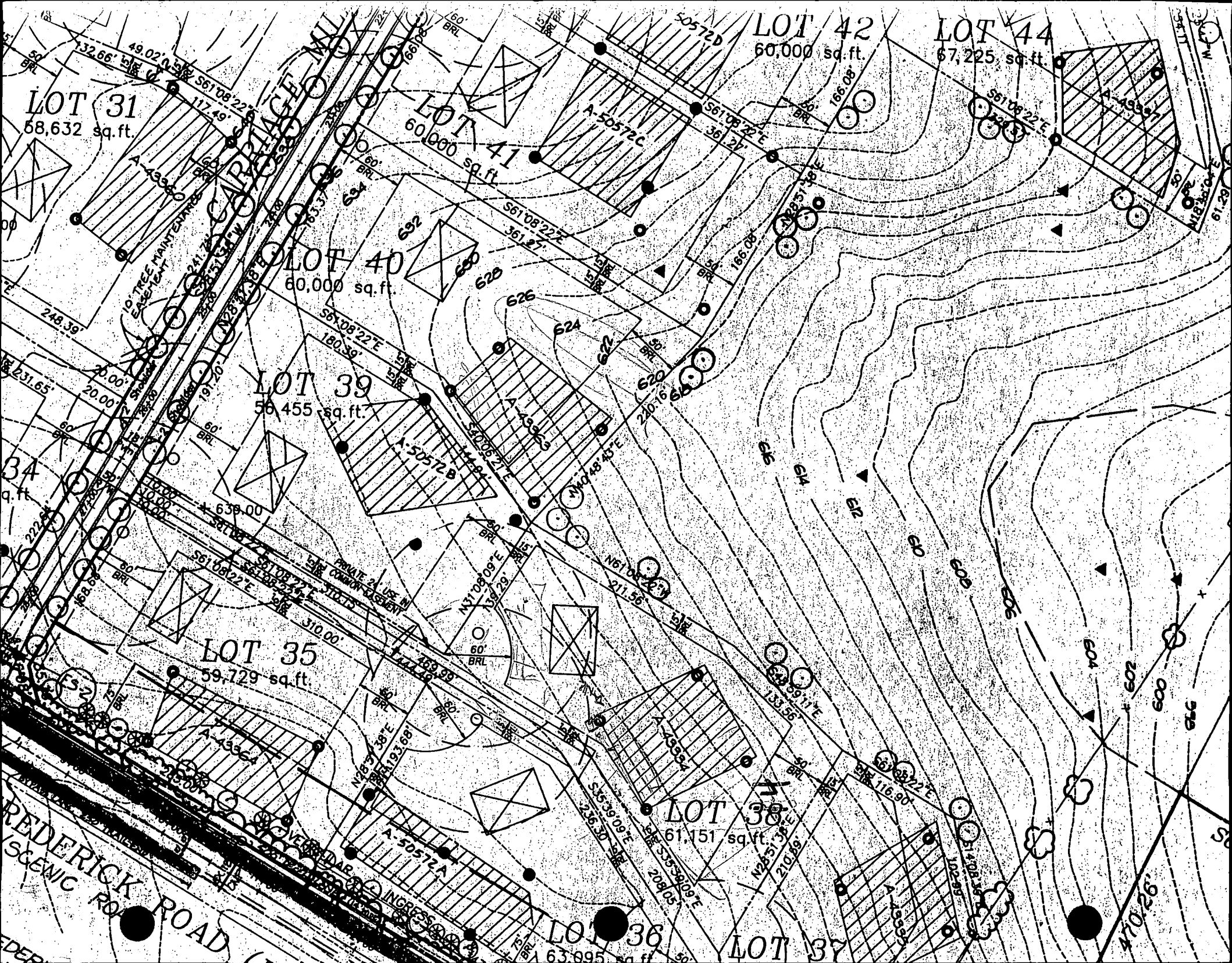

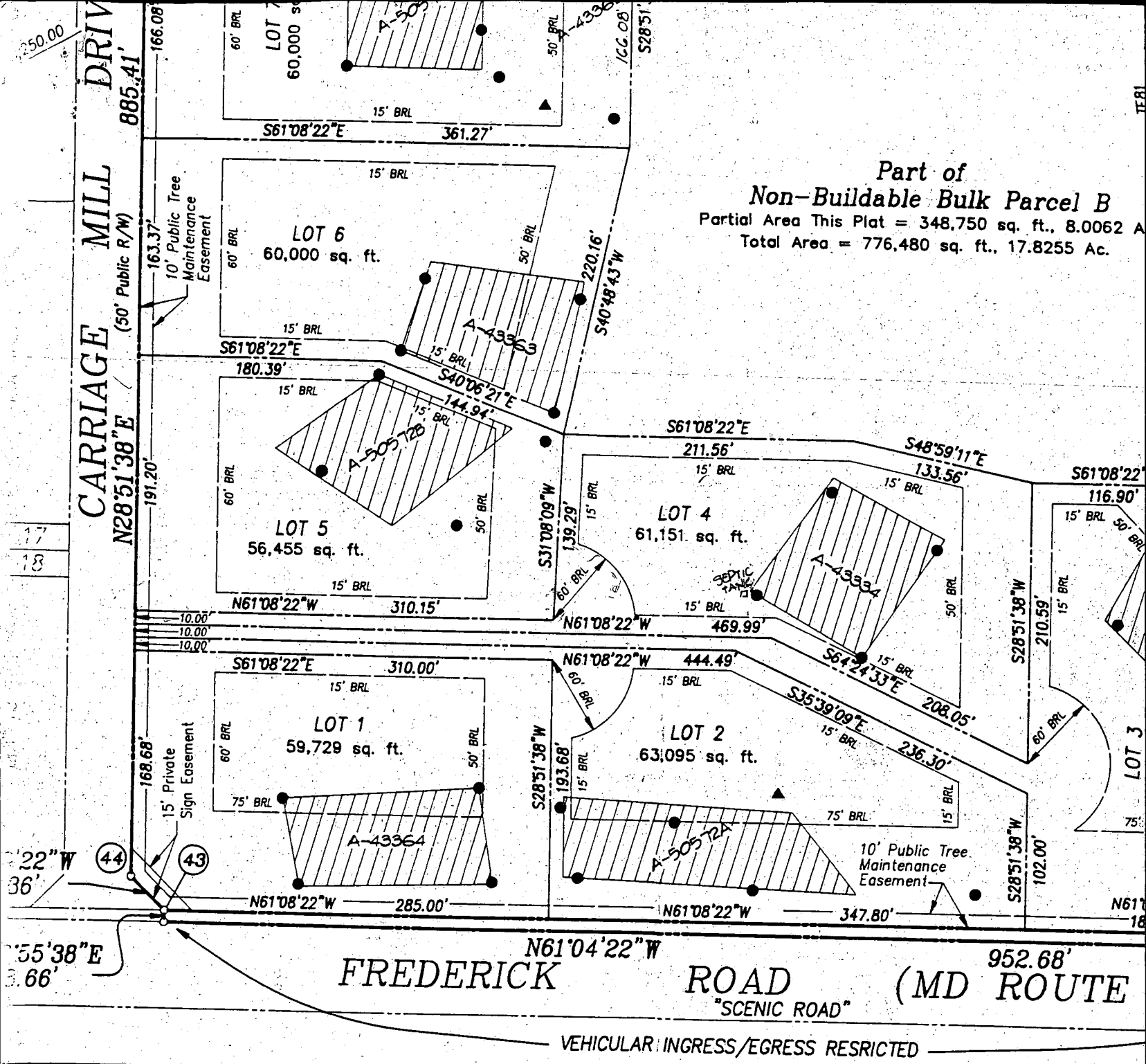

Part of
Non-Buildable Bulk Parcel B
 Partial Area This Plat = 348,750 sq. ft., 8.0062 Ac.
 Total Area = 776,480 sq. ft., 17.8255 Ac.

Surveyor's Certificate

I hereby certify that the final plat shown hereon is correct; that it is a subdivision of land conveyed by (1) Augustus Riggs, III and Amalia Dem. Riggs, his wife, to Joseph B. Berke, an undivided 2/5 interest, to Melvin H. Schlosberg and Cecilia L. Schlosberg, an undivided 1/4 interest, to Bruce L. Schlosberg and Kvetta G. Schlosberg, his wife, and 1/4 interest and to M. Phillip Berke, an undivided 1/10 interest by deed dated August 1, 1960 and recorded in the Land Records of Howard County in Liber 347 folio 44 and amended by Howard County Equity Case Number 8365 dated November 20, 1975 (2) Joseph B. Berke to Joseph B. Berke, Trustee, by deed dated August 29, 1974 and recorded among the aforementioned Land Records in Liber 722 folio 604 (3) Kvetta G. Schlosberg to Bruce L. Schlosberg by deed dated January 13, 1977 and recorded among the aforementioned Land Records in Liber 806 folio 410 (4) Bruce L. Schlosberg, Executor of the Last Testament of Melvin H. Schlosberg, deceased, to Bruce L. Schlosberg, Trustee, by deed dated August 17, 1977 and recorded among the aforementioned Land Records in Liber 806 folio 79 (5) Joseph B. Berke to Muriel J. Berke, an undivided 2 1/2% interest by deed dated August 1, 1980 and recorded among the aforementioned Land Records in Liber 1039 (6) Joseph B. Berke to Muriel J. Berke, an undivided 2 1/2% interest by deed dated February 2, 1981 and recorded among the aforementioned Land Records in Liber 1039 and that all monuments are in place or will be in place prior to the acceptance of this subdivision by Howard County, Maryland as shown, in accordance with the

Owner's Dedication

We, Joseph B. Berke, Trustee, having an undivided 35% interest, Muriel J. Berke, Trustee, having an undivided 35% interest, Bruce L. Schlosberg, having an undivided 25% interest, Bruce L. Schlosberg, having an undivided 10% interest, owners of the above described land, do hereby adopt this plan of resubdivision, and in consideration of the approval of the Planning and Zoning Commission, establish the minimum building restriction lines and easements and assigns:

- (1) The right to lay, construct and maintain sewer and water utilities and services, in and under all roads and easement areas shown hereon;
- (2) The right to require dedication for public use and floodplains and open space where applicable, hereby grant the right and option of simple title to the beds of the street and/or sidewalks and open space where applicable; and
- (3) The right to require dedication of waterways and easements for their construction, repair and maintenance;
- (4) That no building or similar structure of any kind be erected on the land shown hereon without the easements and rights-of-way.

VEHICULAR INGRESS/EGRESS RESTRICTED

C1 9570

SEQUENCE NO. (MDE USE ONLY)

STATE OF MARYLAND WELL COMPLETION REPORT

THIS REPORT MUST BE SUBMITTED WITHIN 45 DAYS AFTER WELL IS COMPLETED.

(THIS NUMBER IS TO BE PUNCHED IN COLS. 3-6 ON ALL CARDS)

FILL IN THIS FORM COMPLETELY PLEASE PRINT OR TYPE

COUNTY NUMBER A-43334

ST/GO USE ONLY DATE RECEIVED

DATE WELL COMPLETED

Depth of Well

PERMIT NO. FROM PERMIT TO DRILL WELL

DATE RECEIVED grid

DATE WELL COMPLETED: 090997

Depth of Well: 200

PERMIT NO. FROM PERMIT TO DRILL WELL: H0-94-1252

OWNER OAK HILL PROPERTIES STREET OR RFD CARRIAGE MILL DR TOWN COOKSVILLE SUBDIVISION CARRIAGE MILL FARMS SECTION LOT 4

WELL LOG Not required for driven wells

STATE THE KIND OF FORMATIONS PENETRATED, THEIR COLOR, DEPTH, THICKNESS AND IF WATER BEARING

Table with columns: DESCRIPTION, FEET (FROM, TO), check if water bearing. Includes entries for Topsoil, Shaly Br. Sand, Br. Sand, Gray sand, Br. Sand, Gray sand, Br. Sand, Gray sand.

GROUTING RECORD

WELL HAS BEEN GROUTED (Y) (N) TYPE OF GROUTING MATERIAL (C) (B) CEMENT BENTONITE CLAY NO. OF BAGS 12 NO. OF POUNDS 1200

CASING RECORD MAIN CASING TYPE (S) (C) (P) (O) Nominal diameter top (main) casing (nearest inch) 6 Total depth of main casing (nearest foot) 60

OTHER CASING (if used) diameter inch depth (feet) from to

SCREEN RECORD screen type or open hole (S) (B) (H) (P) (O) STEEL BRASS BRONZE PLASTIC OPEN HOLE OTHER

DEPTH (nearest ft.) A 1 H0 58 200 C 2

NUMBER OF UNSUCCESSFUL WELLS 0

WELL HYDROFRACTURED (Y) (N)

CIRCLE APPROPRIATE LETTER A WELL WAS ABANDONED AND SEALED WHEN THIS WELL WAS COMPLETED E ELECTRIC LOG OBTAINED P TEST WELL CONVERTED TO PRODUCTION WELL

I HEREBY CERTIFY THAT THIS WELL HAS BEEN CONSTRUCTED IN ACCORDANCE WITH COMAR 26.04.04 "WELL CONSTRUCTION" AND IN CONFORMANCE WITH ALL CONDITIONS STATED IN THE ABOVE CAPTIONED PERMIT, AND THAT THE INFORMATION PRESENTED HEREIN IS ACCURATE AND COMPLETE TO THE BEST OF MY KNOWLEDGE.

TYPE MWD/MSD/MGD DRILLERS LIC. NO. 40

DRILLERS SIGNATURE George F. Eustenley

LIC. NO. 386

SITE SUPERVISOR (sign. of driller or journeyman responsible for sitework if different from permittee)

SLOT SIZE 1 2 3 DIAMETER OF SCREEN 56 60

GRAVEL PACK IF WELL DRILLED WAS FLOWING WELL INSERT F IN BOX 68

MDE USE ONLY (NOT TO BE FILLED IN BY DRILLER) T (E.R.O.S.) W Q 74 75 76

TELESCOPE CASING LOG INDICATOR OTHER DATA

PUMPING TEST

HOURS PUMPED (nearest hour) 3 PUMPING RATE (gal. per min.) 120 METHOD USED TO MEASURE PUMPING RATE Bucket WATER LEVEL (distance from land surface) BEFORE PUMPING 33 WHEN PUMPING 58 TYPE OF PUMP USED (for test) S submersible

PUMP INSTALLED

DRILLER WILL INSTALL PUMP (YES or NO) (NO) IF DRILLER INSTALLS PUMP, THIS SECTION MUST BE COMPLETED FOR ALL WELLS. TYPE OF PUMP INSTALLED PLACE (A,C,J,P,R,S,T,O) IN BOX 29 CAPACITY GALLONS PER MINUTE (to nearest gallon) PUMP HORSE POWER PUMP COLUMN LENGTH (nearest ft.) CASING HEIGHT (circle appropriate box and enter casing height) (+) above LAND SURFACE (-) below (2) (nearest foot)

LOCATION OF WELL ON LOT SHOW PERMANENT STRUCTURE SUCH AS BUILDING, SEPTIC TANKS, AND /OR LANDMARKS AND INDICATE NOT LESS THAN TWO DISTANCES. (MEASUREMENTS TO WELL)

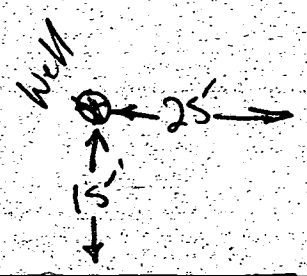

COUNTY

Front Prop. Line

R. Prop. Line

B 1 **3071** SEQUENCE NO. (MDE USE ONLY)
(THIS NUMBER IS TO BE PUNCHED IN COLS. 3-6 ON ALL CARDS)

STATE OF MARYLAND
PERMIT TO DRILL WELL
please print or type

STATE PERMIT NUMBER
HO-94-1262
fill in this form completely.

Date Received (APA) **8 20 97**
OWNER INFORMATION **RN 7189**
Howard
CCW
Oak Hill Properties
15 Last Name Owner First Name 34
107 Loudoun St. N E
36 Street or RFD 55
Leesburg, Va. 20175-3106
57 Town 70 State 72 Zip 76

B 3 LOCATION OF WELL
8 COUNTY **Howard** 21
23 SUBDIVISION **Carriage Mill Farms** 42
SECTION **4** LOT **4**
44 46 48 50
Cooksville
52 NEAREST TOWN 71
MILES FROM TOWN (enter 0 if in town) **0** M I J
73 76 77 78

DRILLER INFORMATION
George F. Easterday M D **040**
Driller's Name 76 License No. 81
L. Franklin Easterday, Inc.
Firm Name
9265 Brown Church Rd., MT. Airy, Md. 21771
Address
George F. Easterday Signature Date **8/20/97**

B 4 DIRECTION OF WELL FROM TOWN (CIRCLE BOX)
ON WHICH SIDE OF ROAD (CIRCLE APPROPRIATE BOX)
Carriage Mill Dr
NEAR WHAT ROAD 30
ON WHICH SIDE OF ROAD (CIRCLE APPROPRIATE BOX)
NORTH N
WEST W EAST E
SOUTH S
34 25 37
DISTANCE FROM ROAD ENTER FT OR MI **38** 39
TAX MAP: **8** BLK: **15** PARCEL **358**

B 2 WELL INFORMATION
1 APPROX. PUMPING RATE (GAL. PER MIN.) 5
8 12
AVERAGE DAILY QUANTITY NEEDED (GAL. PER DAY) 14 **500** 20

USE FOR WATER (CIRCLE APPROPRIATE BOX)
 HOME (SINGLE OR DOUBLE HOUSEHOLD UNIT ONLY)
 FARMING (LIVESTOCK WATERING & AGRICULTURAL IRRIGATION)
22 INDUSTRIAL, COMMERCIAL, STATE AND FEDERAL GOV. OTHER (REQUIRES APPROPRIATION PERMIT)
 PUBLIC OR PRIVATE WATER COMPANY (REQUIRES APPROPRIATION PERMIT AND STATE APPROVAL)
 TEST, OBSERVATION, MONITORING (MAY REQUIRE APPROPRIATION PERMIT)

NOT TO BE FILLED IN BY DRILLER HEALTH DEPARTMENT APPROVAL
HOWARD COUNTY NAME **A-42334** COUNTY NO.
STATE SIGNATURE INSERT S → 41
DATE ISSUED **8 25 97** *blldm* CO SIGNATURE **8/25/98** EXP. DATE
43 MM DD YY 48
NORTH GRID **544 000** EAST GRID **790 000**
50 55 57 63

APPROXIMATE DEPTH OF WELL **300** FEET
24 28

APPROXIMATE DIAMETER OF WELL **6** INCH
NEAREST INCH

METHOD OF DRILLING (circle one)
BORED (or Augered) JETTED Jetted & DRIVEN
30 AIR-ROTARY AIR-PERCussion ROTARY (Hydraulic Rotary)
37 CABLE REVerse-ROTary DRive-POINT
other

REPLACEMENT OR DEEPEMED WELLS (CIRCLE APPROPRIATE BOX)
 THIS WELL WILL NOT REPLACE AN EXISTING WELL
 THIS WELL WILL REPLACE A WELL THAT WILL BE ABANDONED AND SEALED
39 THIS WELL WILL REPLACE A WELL THAT WILL BE USED AS A STANDBY-CONTACT LOCAL APPROVING AUTHORITY FOR POLICY ON STANDBY WELLS
 THIS WELL WILL DEEPEM AN EXISTING WELL
PERMIT NUMBER OF WELL TO BE REPLACED OR DEEPEMED (IF AVAILABLE) 41 52

Not to be filled in by driller (MDE OR COUNTY USE ONLY)
APPROP. PERMIT NUMBER **GS** G A P 63
WRITE INITIALS IN BOX PERMIT No. **HO-94-1262**
FORCE **67 68** 70 71 72 73 74 75 76 77 78 79

SPECIAL CONDITIONS
NOTE - APPROVING AUTHORITIES SHOULD USE SEPARATE SHEET IF NEEDED -

SHOW MAJOR FEATURES OF BOX & LOCATE WELL WITH AN X
SOURCES OF DRILLING WATER
1. wells
2. **wells**
3. **X**
WRITE THE BOX NUMBER FROM THE MAP HERE
E **790**
N **540 14**
DRAW A SKETCH BELOW SHOWING LOCATION OF WELL IN RELATION TO NEARBY TOWNS AND ROADS AND GIVE DISTANCE FROM WELL TO NEAREST ROAD JUNCTION.
70
97
Old Frederick Rd
144
Cooksville

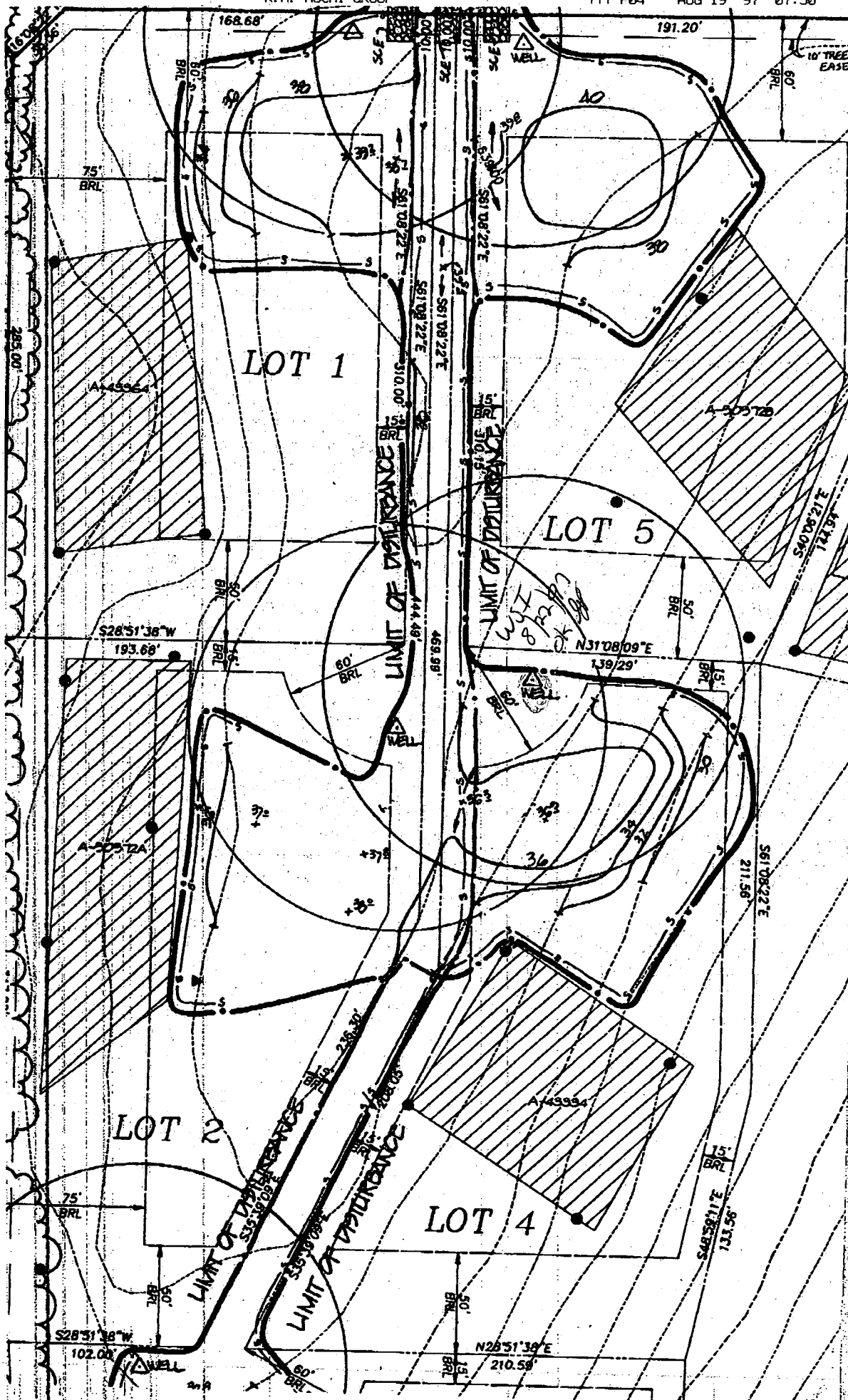

APPLICATION

HOWARD COUNTY

SERIAL NUMBER

PERMIT APPLICATION

DEPARTMENT OF INSPECTIONS, LICENSES & PERMIT
3430 COURT HOUSE DRIVE, ELLICOTT CITY, MARYLAND 21043

300107882
6P-96167

BUILDING ADDRESS (HOUSE NO., STREET, TOWN OR AREA)
19712 CARRIAGE MILL DRIVE
WOODBINE MD 21797
LOT #4

GRADING/SEDIMENT CONTROL YES NO SDP #

DESCRIPTION OF WORK AUTHORIZED
1 SCOT MODEL
2 STORY PERMIT REASSESSMENT
912 SF 1 BR FIN GARAGE
4 BED ROOM

LOT NO.	PARCEL NO.	SEC.	AREA	BLOCK NO.	LIBER	FOLIO
4	153	1		22		

SUB DIVISION	ZONE	ZONE MAP	ELEC. DIST.	CENSUS TR.
CARRIAGE MILL FARMS AC-DEO	B	8	4	1040

OWNER NAME AND ADDRESS
DAK HILL PROPERTIES
107100 DOW ST SE
LEESVILLE VA 20175
PHONE NO. 703 492 7034
CTIC 03160

SIZE OF BLDG.	FRONT	DEPTH	HEIGHT
3636 sq ft	52	43	10
	53	31	10
	53	31	10

OCCUPANT'S NAME AND ADDRESS
SAME
PHONE NO.

TYPE OF BLDG.	AREA	VOLUME	ROOF
B. ROOMS 4			
ROOMS 9 1/2			
BATHS			
FIREPLACES			

ARCHITECT OR ENGINEER'S NAME AND ADDRESS
KENT MOCHIE GROUP PC
3300 N. RIDGE ROAD SUITE 235
ELLICOTT CITY MD 21043
PHONE NO. 301 165 585

FOOTINGS	FOUNDATION	S. WALLS
12 x 8 CONCRETE	CONCRETE	WOOD

CONTRACTOR'S NAME AND ADDRESS
DAK HILL PROPERTIES
PHONE NO.

UTILITIES				
WATER/WELL	SEWER/SEPTIC	GAS	ELECTRICITY	TYPE OF HEAT
		<input checked="" type="checkbox"/>	<input checked="" type="checkbox"/>	GAS

I have carefully examined and read this application and know the same is true and correct, and that in doing this work, all provisions of Howard County Ordinances and the State Laws of Maryland will be complied with, whether specified or not; and I will notify the Department of Inspections, and Permits twenty-four hours in advance when I am ready for the inspections called for elsewhere in the application, and that no work will be covered up until such inspections have been completed with.

EXISTING USE
VACANT LOT
PROPOSED USE
NEW HOME

SIGNATURE
DATE 9/12/97
TITLE

EST. CONSTRUCTION COST
LICENSE NUMBER
PERMIT FEE

FOR OFFICE USE ONLY

W/S CODE
DISTANCE IN FEET FROM RW LINE TO FRONT BUILDING LINE
SIDE YARD (DISTANCE IN FEET FROM SIDE BLDG. LINE TO SIDE PROPERTY LINE)
TO SIDE BUILDING LINE
DISTANCE IN FEET, REAR YD. REQUIRING SET
BACK (CORNER LOT ONLY)
Check payable to: DIRECTOR OF FINANCE OF HOWARD COUNTY

FUNCTION	DATE	SIGNATURE APPROVAL
ZONING/PLANNING		
SHA		
SEDIMENT/GRADING		
BUILDING OFFICIAL		
WATER & SEWER		
HEALTH DEPT.	9/18/97	[Signature]
FIRE PROTECTION		
STORM WATER MGMT		

CAUTION
To begin construction before a permit placard has been issued and displayed on the job is a violation of the law.
Use and occupancy permit must be applied for two weeks before it will be issued.

IMPORTANT: PLEASE SHOW ZIP CODES AND AREA CODES WHEREVER REQUIRED.
LP-69-591
APPROVED DATE
Distribution of Copies:
White - Building Official
Yellow - Engineering
Pink - Health Dept.
Green - Planning & Zoning
Gold - S.H.A.

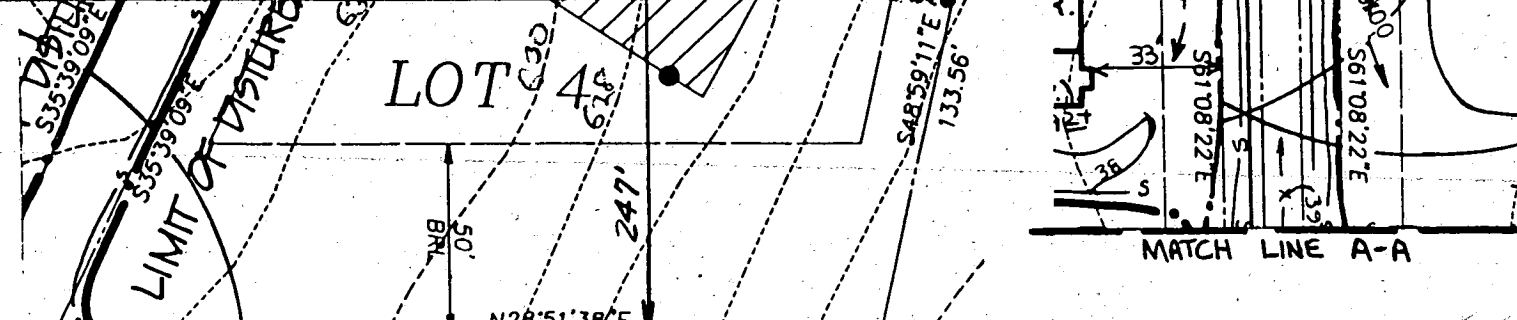

Room Layout

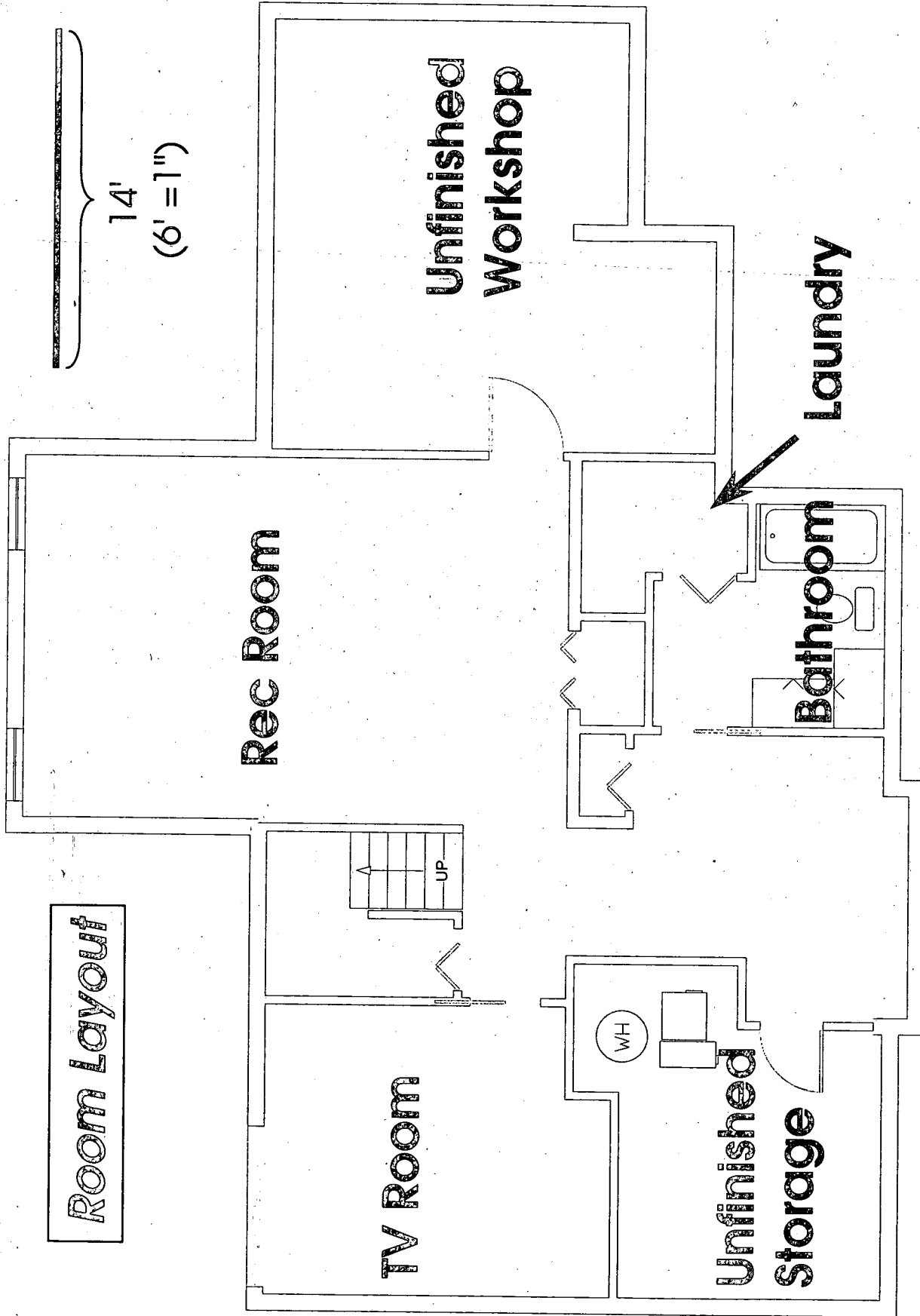

14712 Carriage Mill Drive
4 September 2003

9/8/03 - Proposed finished basement remodeling
OK - SRK
00143852