

# PERMIT

## SEWAGE DISPOSAL SYSTEM

### DEPARTMENT OF HEALTH AND MENTAL HYGIENE

1/24 PARTIAL Final  
except  
House Connection

1/23/95 P.C.O. *cbf*

P 50481A

A 43245

DISTRICT 4th

DATE 1/17/95

HOWARD COUNTY HEALTH DEPARTMENT  
BUREAU OF ENVIRONMENTAL HEALTH

INDEXED

~~XXXXXXX~~ 313-2640

DATE SYSTEM APPROVED 5/5/95

INSPECTOR Greg DeAtre  
*Verbal approved from Greg DeAtre OK per CW*

*\* Time Expired for J.C.O.P. Compliance \**

South Carroll Backhoe, Inc. IS PERMITTED TO INSTALL  ALTER

ADDRESS 4410 Salem Bottom Road, Westminster, Maryland 21157 PHONE 875-4197

SUBDIVISION Cattail Creek Co. Club LOT 17 ROAD 3638 Broadleaf Court

PROPERTY OWNER Altiere Homes, Inc.

ADDRESS \_\_\_\_\_

SEPTIC TANK CAPACITY 1500 GALLONS

NUMBER OF BEDROOMS 5

270 SQUARE FEET PER BEDROOM

*Trenches: [5 x 90]*

LINEAR FEET OF TRENCH REQUIRED 450

TRENCHES - Trench to be 3 feet wide. Inlet 4 feet below original grade. Bottom maximum depth 6 feet below original grade. Effective area begins at 4 feet below original grade. ~~1/4-2 feet of stone below distribution pipe.~~ *1/24/95 Chas #3 + 9 Trench*

LOCATION - Starting at the back right corner of the lot, place distribution box 110 feet down the back lot line (377.39') and 150 feet off that same lot line when facing the lot from the Right-of-Way. Run trenches on contour toward the right lot line.

NOTES - No trench to exceed 100 feet in length. Provide 6" up to 8" diameter cleanout and end cap to grade or above on septic tank. *OK 12/2/94 DKS*

PLANS APPROVED BY Amy McMillen DATE 11/08/94

COVER NO WORK UNTIL INSPECTED AND APPROVED

NEITHER THE HOWARD COUNTY COUNCIL NOR THE HEALTH DEPARTMENT IS RESPONSIBLE FOR THE SUCCESSFUL OPERATION OF ANY SYSTEM

NOTE: CLEANOUT REQUIRED EVERY 70 FEET OF SEWER LINE AND/OR AT 90° SWEEPS IN LINES FROM HOUSE TO DRAIN FIELDS, 90° ELBOWS NOT ACCEPTABLE.

NOTE: ALL PARTS OF SEPTIC SYSTEMS (I.E. TANK, DISTRIBUTION BOX TRENCHES) TO BE 100 FEET FROM WELL (UNLESS OTHERWISE SPECIFICALLY AUTHORIZED)

NOTE: IF DEEP TRENCH(ES) ARE USED CALL FOR INSPECTION BEFORE AND AFTER PLACING GRAVEL IN TRENCH(ES)

NOTE: NO DRY WELL SHALL EXCEED 15 FOOT IN DIAMETER NO ABSORPTION TRENCH TO EXCEED 100 FEET IN LENGTH

NOTE: ALL PIPE FROM HOUSE TO SEPTIC TANK MUST BE CAST IRON OR SCHEDULE 35/40 PVC OR ABS

PERMIT VOID AFTER TWO YEARS

NOTE: INSTALL STAND PIPE ON SEPTIC TANK AND DRY WELL STAND PIPES MUST BE 6 INCHES IN DIAMETER CAST IRON. CONCRETE OR TERRA COTTA OR PVA OR ABS ACCEPTED. IF TOP OF SEPTIC TANK IS DEEPER THAN 3 FEET. MANHOLE TO GRADE REQUIRED.

NOTE: DISTRIBUTION BOXES MUST HAVE BAFFLES

**\*INSTALLER IS RESPONSIBLE FOR OBTAINING FINAL APPROVAL ON THIS PERMIT**

A 43 245



6/28/94  
10/06

# APPLICATION

PERCOLATION TESTING

A 50084B

P \_\_\_\_\_

HOWARD COUNTY HEALTH DEPARTMENT  
BUREAU OF ENVIRONMENTAL HEALTH  
3525-H ELLICOTT MILLS DRIVE/ELLICOTT CITY, MARYLAND 21043  
TELEPHONE: 313-2640

*REVIEW OK  
REPAIR PERMIT F66 ONLY  
PROPOSES ADJUSTMENTS  
TO SEPTICS ON  
3 ADJACENT LOTS.*

DISTRICT \_\_\_\_\_

DATE 6/13/94

TO: THE COUNTY HEALTH OFFICER  
ELLICOTT CITY, MARYLAND

I HEREBY APPLY FOR THE NECESSARY TEST PRIOR TO APPLICATION FOR PERMIT TO CONSTRUCT (OR RECONSTRUCT) A SEWAGE DISPOSAL SYSTEM.

PROPERTY OWNER GOODIER BUILDERS (BOB GOODIER/STEVE APPLER)

ADDRESS \_\_\_\_\_ PHONE 410 997-7400

AGENT OR PROSPECTIVE BUYER CLARK FINEFROCK & SACKETT INC (JOEY ECKER)

ADDRESS 7135 MIDSTREA WAY CA MD PHONE 410 381-7500

PROPERTY LOCATION:

SUBDIVISION CATTAIL CREEK SECTION 2 LOT NO. 7

ROAD AND DESCRIPTION WILLOW BIRCH DRIVE

TAX MAP \_\_\_\_\_ PARCEL # \_\_\_\_\_

SIZE OF LOT \_\_\_\_\_ TYPE BLDG. \_\_\_\_\_  
(SINGLE FAMILY DWELLING OR COMMERCIAL)

THE SYSTEM INSTALLED UNDER THIS APPLICATION IS ACCEPTABLE ONLY UNTIL PUBLIC FACILITIES BECOME AVAILABLE. I FULLY UNDERSTAND THE FEE CONNECTED WITH THE FILING OF THIS PERC TEST APPLICATION IS NON-REFUNDABLE UNDER ANY CIRCUMSTANCES. I ALSO AGREE TO COMPLY WITH ALL M.O.S.H.A. REQUIREMENTS IN TESTING THIS LOT. J.E.  
(SIGNATURE OF APPLICANT)

APPROVED BY \_\_\_\_\_ FOR \_\_\_\_\_ DATE \_\_\_\_\_

DISAPPROVED BY \_\_\_\_\_ FOR \_\_\_\_\_ DATE \_\_\_\_\_

HOLD PENDING FURTHER TESTS \_\_\_\_\_

REASONS FOR REJECTION OR HOLDING \_\_\_\_\_

PERCOLATION TEST PLAT/PRELIMINARY PLAT - TITLE OR I.D. # \_\_\_\_\_ DATE \_\_\_\_\_

SITE DEVELOPMENT PLAN/FINAL PLAT - TITLE OR I.D. # \_\_\_\_\_ DATE \_\_\_\_\_

# THIS IS NOT A PERMIT



# APPLICATION

PERCOLATION TESTING

A 43245

P \_\_\_\_\_

HOWARD COUNTY HEALTH DEPARTMENT  
BUREAU OF ENVIRONMENTAL HEALTH  
P.O. BOX 476 ELLICOTT CITY, MARYLAND 21043  
TELEPHONE: 461-9933

DISTRICT 4

DATE 12/9/88

TO: THE COUNTY HEALTH OFFICER  
ELLICOTT CITY, MARYLAND

I HEREBY APPLY FOR THE NECESSARY TEST IN ORDER TO CONSTRUCT (OR RECONSTRUCT) A SEWAGE DISPOSAL SYSTEM.

PROPERTY OWNER Atfield Homes, Inc. Egewood Farm Inc. C/O Land Design & Development

ADDRESS 8307 Main St PHONE 461-4620

PROSPECTIVE BUYER N/A

ADDRESS \_\_\_\_\_ PHONE \_\_\_\_\_

PROPERTY LOCATION:  
SUBDIVISION Clark Sycamore Valley LOT NO. 8  
ROAD AND DESCRIPTION Roxbury + Dorsey Hill (3638 Broad Leaf Court)

TAX MAP 21 PARCEL # 6  
SIZE OF LOT 3.0 AC. TYPE BLDG. SFD 5Bum  
BLDG. PERMIT SIGNED AND RETURNED 11/9/94  
Serial # 56978  
(SINGLE FAMILY DWELLING OR COMMERCIAL)

THE SYSTEM INSTALLED UNDER THIS APPLICATION IS ACCEPTABLE ONLY UNTIL PUBLIC FACILITIES BECOME AVAILABLE. I FULLY UNDERSTAND THE FEE CONNECTED WITH THE FILING OF THIS PERC TEST APPLICATION IS NON-REFUNDABLE UNDER ANY CIRCUMSTANCES. I ALSO AGREE TO COMPLY WITH ALL M.O.S.H.A. REQUIREMENTS IN TESTING THIS LOT.  
Mal D. Kei  
(SIGNATURE OF APPLICANT)

APPROVED BY \_\_\_\_\_ FOR \_\_\_\_\_ DATE \_\_\_\_\_  
REJECTED BY \_\_\_\_\_ FOR \_\_\_\_\_ DATE \_\_\_\_\_  
HOLD PENDING FURTHER TESTS \_\_\_\_\_ DATE \_\_\_\_\_

REASONS FOR REJECTION OR HOLDING \_\_\_\_\_  
\_\_\_\_\_  
\_\_\_\_\_

HD-216

# THIS IS NOT A PERMIT

A # 43245

New # 7

# 8

SOIL PROFILE

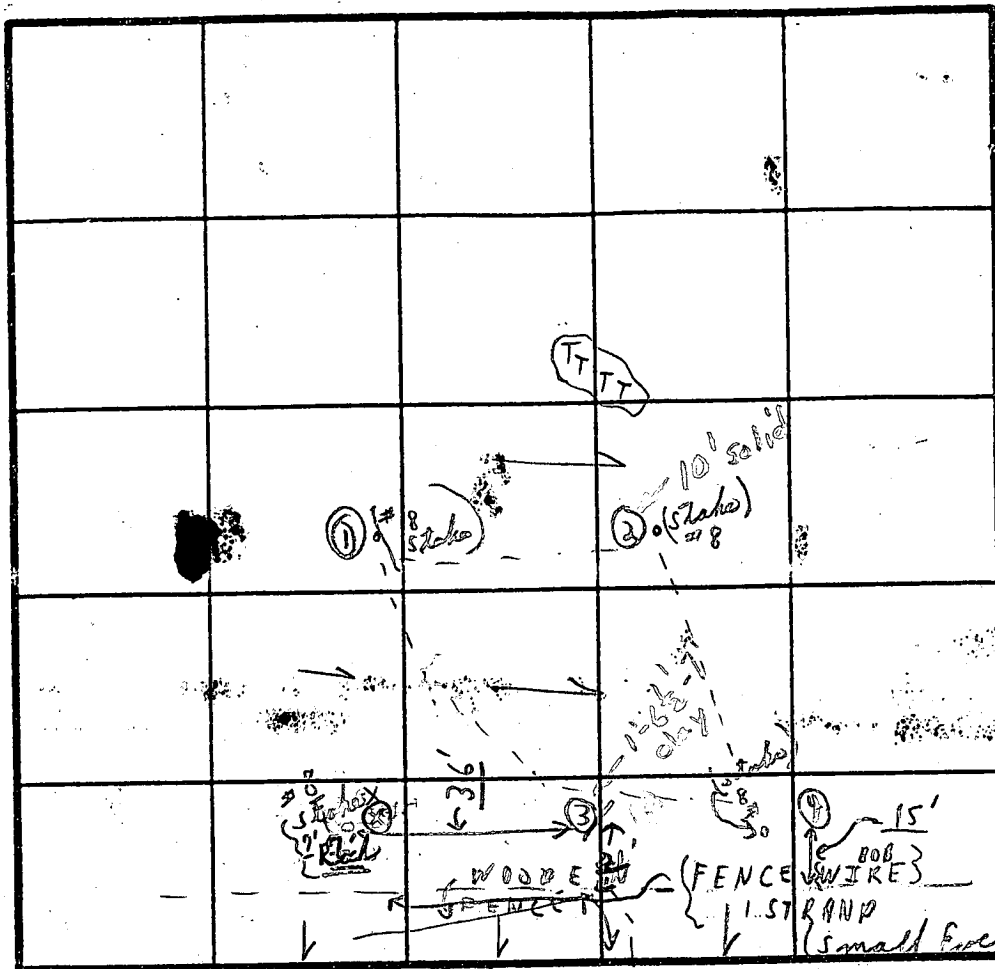
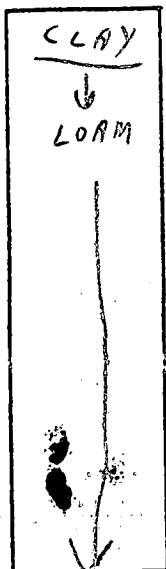

average 27m  
unless 4'

INDICATE NORTH - NAME ADJOINING ROADWAY AS BASE LINE.

EX 99

DATE	TEST NO.	DEPTH	PRE-WET		TEST - 1" DROP		TIME
			START	STOP	START	STOP	
1/5/89	①	4'	10:45	10:47	10:47	10:51	4m
		7 1/2'	10:46	10:48	10:48	10:51	3m
	②	5'	10:50	10:55	10:55	11:01	6m
		10'					
	③	CLAY 7 1/2' to 8'		LOAM	BELOW	CLAY	
		12' 10"					
	④	6'	10:53	11:02	11:02	11:29	27m
		12'		LOAM			

Dry to 11'

10' solid

REMARKS

Tests in open bedrock & uphill from pond

TYPE OF SOIL

Tests per stakes

TESTED BY

C. B. H.

ALSO PRESENT

1/5

- ① Crow
- ② John Robert youngest
- ③ Ketterman son
- ④ Drigger



---

## HOWARD COUNTY HEALTH DEPARTMENT

---

*Joyce M. Boyd, M.D., County Health Officer*

September 12, 1994

MEMORANDUM

TO: Bob Goodier

From: Craig Williams, Program Director (CW)  
Water and Sewerage Program

RE: Cattail Creek County Club  
Section ii - Lots 7-8-9

On September 7, 1994, we met to consider potential modifications to the recorded sewage disposal easements on each of the above referenced properties. Adjustments were requested in order to accommodate desired house placements on the lots. Because of complications resulting from the incursion of the golf course on portions of each easement, it was agreed that a trial installation of the septic system on each lot would be the most efficient course of action.

To that end, please submit a septic system permit request for each lot. The request should include trench plans to the appropriate length, with the trenches starting at the lowest point, rather than the highest point, of each proposed modified sewage easement. Upon approval, the intent will be to begin installation with the lowest trench first. Depth of installation and amount of regrading to be determined as installation progresses. In that manner, we will have tackled the more difficult aspects of the installation in the initial construction phase, leaving future repairs to portions of the sewage easement not impacted by the golf course.

CW:jr

cc: Joey Ecker  
Dave Carney  
File



---

## HOWARD COUNTY HEALTH DEPARTMENT

---

*Joyce M. Boyd, M.D., County Health Officer*  
August 22, 1994

Mr. Timothy Feaga  
c/o American Properties, Inc.  
10805 Hickory Ridge Road  
Columbia, Maryland 21044

RE: Percolation Test Results  
Property ID: Cattail Creek Country Club  
Subdivision - Lot 6 and Lot 7

Dear Mr. Feaga:

Percolation testing conducted August 18, 1994 on Lot 6 confirmed soil conditions to be satisfactory for installation of a standard shallow trench system.

A walk-over inspection of Lot 7 revealed two complications to the platted sewage easement. A failed test location was inadvertently included in the front-right corner of the easement and a paved right-of-way adversely impacts one entire edge of the easement. As discussed, the suggested solution would be to revise the sewage easement away from the paved area and toward the common boundary with Lot 6.

Further review is contingent upon submission by a registered engineer of a percolation certification plat showing actual locations and elevations of all excavated test holes and a suitable house and well site. The plat should also include the location of all existing wells and septic systems on the property as well as the location of any other relevant features such as streams, swales, or existing structures. A note must be included certifying that all wells and septic systems within 100 feet of property boundaries have been shown.

This plat should be submitted within sixty (60) days to allow field verification if necessary.

If you have any questions regarding this matter, please feel free to contact me at the below address or by calling 313-2640.

Very truly yours,

*Charles B. Streaker, R.S.*

Charles B. Streaker, R. S.  
Water and Sewerage Program

CBS:jr

cc: Fisher, Collins and Carter ✓  
File

8832

SEQUENCE NO. (DENV USE ONLY)

STATE OF MARYLAND WELL COMPLETION REPORT

FILL IN THIS FORM COMPLETELY PLEASE PRINT OR TYPE

THIS REPORT MUST BE SUBMITTED WITHIN 45 DAYS AFTER WELL IS COMPLETED.

(THIS NUMBER IS TO BE PUNCHED IN COLS. 3-6 ON ALL CARDS)

COUNTY NUMBER

43245

ST/CO USE ONLY DATE RECEIVED

DATE WELL COMPLETED

Depth of Well (TO NEAREST FOOT)

PERMIT NO. FROM "PERMIT TO DRILL WELL"

OWNER last name first name TOWN SUBDIVISION SECTION LOT

WELL LOG Not required for driven wells STATE THE KIND OF FORMATIONS PENETRATED, THEIR COLOR, DEPTH, THICKNESS AND IF WATER BEARING

Table with columns: DESCRIPTION, FEET (FROM, TO), Check if water bearing. Includes entries for Overburden, Gray Rock, and Well #1 450' Dry (backfilled).

GROUTING RECORD WELL HAS BEEN GROUTED (Circle Appropriate Box)

TYPE OF GROUTING MATERIAL CEMENT BENTONITE CLAY NO. OF BAGS NO. OF POUNDS GALLONS OF WATER DEPTH OF GROUT SEAL

CASING RECORD casing types insert appropriate code below STEEL CONCRETE PLASTIC OTHER

MAIN CASING TYPE Nominal diameter top (main) casing Total depth of main casing

OTHER CASING (if used) diameter inch depth (feet) from to

SCREEN RECORD screen type or open hole insert appropriate code below STEEL BRASS BRONZE PLASTIC OPEN HOLE OTHER

DEPTH (nearest ft.) 1. 2. 3. 4. 5. 6. 7. 8. 9. 10. 11. 12. 13. 14. 15. 16. 17. 18. 19. 20. 21. 22. 23. 24. 25. 26. 27. 28. 29. 30. 31. 32. 33. 34. 35. 36. 37. 38. 39. 40. 41. 42. 43. 44. 45. 46. 47. 48. 49. 50. 51. 52. 53. 54. 55. 56. 57. 58. 59. 60. 61. 62. 63. 64. 65. 66. 67. 68. 69. 70.

CIRCLE APPROPRIATE LETTER A WELL WAS ABANDONED AND SEALED WHEN THIS WELL WAS COMPLETED E ELECTRIC LOG OBTAINED P TEST WELL CONVERTED TO PRODUCTION WELL

I HEREBY CERTIFY THAT THIS WELL HAS BEEN CONSTRUCTED IN ACCORDANCE WITH COMAR 26.04.04 "WELL CONSTRUCTION" AND IN CONFORMANCE WITH ALL CONDITIONS STATED IN THE ABOVE CAPTIONED PERMIT...

DRILLERS IDENT. NO. 309

DRILLERS SIGNATURE (MUST MATCH SIGNATURE ON APPLICATION)

SITE SUPERVISOR (sign. of driller or journeyman responsible for sitework if different from permittee)

GRAVEL PACK IF WELL DRILLED WAS FLOWING WELL INSERT F IN BOX 68

OEP USE ONLY (NOT TO BE FILLED IN BY DRILLER)

TELESCOPE CASING LOG INDICATOR OTHER DATA

PUMPING TEST

HOURS PUMPED (nearest hour) PUMPING RATE (gal. per min. to nearest gal.) METHOD USED TO MEASURE PUMPING RATE WATER LEVEL (distance from land surface) BEFORE PUMPING WHEN PUMPING TYPE OF PUMP USED (for test)

PUMP INSTALLED

DRILLER WILL INSTALL PUMP (CIRCLE) (YES or NO) IF DRILLER INSTALLS PUMP, THIS SECTION MUST BE COMPLETED FOR ALL WELLS EXCEPT HOME USE TYPE OF PUMP INSTALLED PLACE (A,C,J,P,R,S,T,O) IN BOX - SEE ABOVE: CAPACITY: GALLONS PER MINUTE (to nearest gallon) PUMP HORSE POWER PUMP COLUMN LENGTH (nearest ft.) CASING HEIGHT (circle appropriate box and enter casing height) LAND SURFACE (nearest foot)

LOCATION OF WELL ON LOT SHOW PERMANENT STRUCTURE SUCH AS BUILDING, SEPTIC TANKS, AND/OR LANDMARKS AND INDICATE NOT LESS THAN TWO DISTANCES (MEASUREMENTS TO WELL)

NA

C1 **1357** SEQUENCE NO. (DENV USE ONLY)  
 (THIS NUMBER IS TO BE PUNCHED IN GOLS, 3-6 ON ALL CARDS)

**STATE OF MARYLAND**  
**WELL COMPLETION REPORT**  
 FILL IN THIS FORM COMPLETELY  
 PLEASE PRINT OR TYPE

THIS REPORT MUST BE SUBMITTED WITHIN 45 DAYS AFTER WELL IS COMPLETED.  
 COUNTY NUMBER **A 43745**

ST/CO USE ONLY  
 DATE RECEIVED [ ] [ ] [ ] [ ] [ ] [ ]  
 DATE WELL COMPLETED **04/30/0**

Depth of Well **315**  
 (TO NEAREST FOOT)

PERMIT NO.  
 FROM "PERMIT TO DRILL WELL"  
**40-88-1205**

OWNER **SYCAMORE VALLEY PARTNERSHIP**  
 STREET OR RFD **BROAD LANE COURT** TOWN **CLEFFLICK**  
 SUBDIVISION **SYCAMORE VALLEY** SECTION **1** LOT **7**

**WELL LOG**  
 Not required for driven wells

STATE THE KIND OF FORMATIONS PENETRATED, THEIR COLOR, DEPTH, THICKNESS AND IF WATER BEARING

DESCRIPTION (Use additional sheets if needed)	FEET		Check if water bearing
	FROM	TO	
Top Soil	0	2	
Shale	2	5	
MIKA	5	50	
Sandstone	50	55	✓
MIKA	55	90	
Sandstone	90	95	✓
MIKA	95	315	

**GROUTING RECORD**  
 WELL HAS BEEN GROUTED (Circle Appropriate Box) **Y** **N**  
 TYPE OF GROUTING MATERIAL  
 CEMENT **CM** BENTONITE CLAY **BC**  
 NO. OF BAGS **5** NO. OF POUNDS **500**  
 GALLONS OF WATER **30**  
 DEPTH OF GROUT SEAL (to nearest foot)  
 from **0** ft. to **15** ft.  
 (enter 0 if from surface)

**CASING RECORD**  
 casing types insert appropriate code below  
**ST** **CO** **PL** **OT**  
 STEEL CONCRETE PLASTIC OTHER  
 MAIN CASING TYPE **PL** Nominal diameter top (main) casing (nearest inch) **1** Total depth of main casing (nearest foot) **315**

**OTHER CASING** (if used)  
 diameter inch depth (feet) from to

**SCREEN RECORD**  
 screen type or open hole insert appropriate code below  
**ST** **BR** **HO** **PL** **OT**  
 STEEL BRASS OPEN HOLE PLASTIC OTHER

**C 2**

EACH SCREEN	DEPTH (nearest ft.)	
	1	2
1	<b>110</b>	<b>344</b>
2		
3		

SLOT SIZE 1 \_\_\_\_\_ 2 \_\_\_\_\_ 3 \_\_\_\_\_  
 DIAMETER OF SCREEN \_\_\_\_\_ (NEAREST INCH)  
 from \_\_\_\_\_ to \_\_\_\_\_

CIRCLE APPROPRIATE LETTER  
 A A WELL WAS ABANDONED AND SEALED WHEN THIS WELL WAS COMPLETED  
 E ELECTRIC LOG OBTAINED  
 P TEST WELL CONVERTED TO PRODUCTION WELL

I HEREBY CERTIFY THAT THIS WELL HAS BEEN CONSTRUCTED IN ACCORDANCE WITH COMAR 26.04.04 "WELL CONSTRUCTION" AND IN CONFORMANCE WITH ALL CONDITIONS STATED IN THE ABOVE CAPTIONED PERMIT, AND THAT THE INFORMATION PRESENTED HEREIN IS ACCURATE AND COMPLETE TO THE BEST OF MY KNOWLEDGE.

DRILLERS IDENT. NO. **453**  
 DRILLERS SIGNATURE  
 SITE SUPERVISOR (sign. of driller or journeyman responsible for sitework if different from permittee)

GRAVEL PACK IF WELL DRILLED WAS FLOWING WELL INSERT F IN BOX 68

OEP USE ONLY (NOT TO BE FILLED IN BY DRILLER)  
 T (E.R.O.S.) W Q  
 70 [ ] 72 [ ] 74 [ ] 75 [ ] 76 [ ]  
 TELESCOPE CASING LOG INDICATOR OTHER DATA

**C 3**

**PUMPING TEST**  
 HOURS PUMPED (nearest hour) **6**  
 PUMPING RATE (gal. per min. to nearest gal.) **2**  
 METHOD USED TO MEASURE PUMPING RATE **Back #**  
 WATER LEVEL (distance from land surface) BEFORE PUMPING **32** WHEN PUMPING **500**  
 TYPE OF PUMP USED (for test)  
**A** air **P** piston **T** turbine  
**C** centrifugal **R** rotary **O** other (describe below)  
**J** jet **S** submersible

**PUMP INSTALLED**  
 DRILLER WILL INSTALL PUMP YES **NO**  
 IF DRILLER INSTALLS PUMP, THIS SECTION MUST BE COMPLETED FOR ALL WELLS EXCEPT HOME USE  
 TYPE OF PUMP INSTALLED PLACE (A,C,J,P,R,S,T,O) IN BOX - SEE ABOVE:  
 CAPACITY: GALLONS PER MINUTE (to nearest gallon) PUMP HORSE POWER  
 PUMP COLUMN LENGTH (nearest ft.) CASING HEIGHT (circle appropriate box and enter casing height)  
**+** above LAND SURFACE **1** (nearest foot)  
**-** below

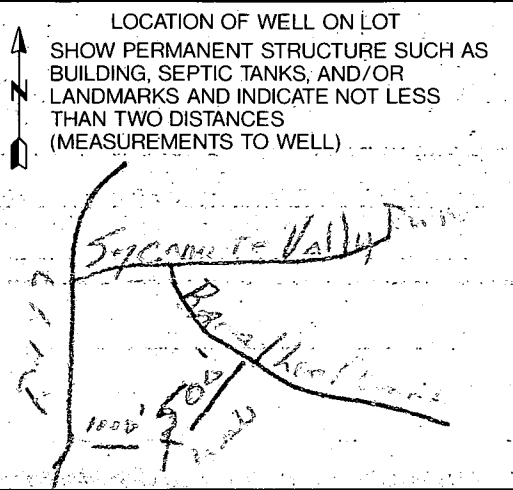

1/25/95  
anytime

HOWARD COUNTY HEALTH DEPARTMENT  
Bureau of Environmental Health  
3525-H Ellicott Mills Drive  
Ellicott City, MD 21043

~~401-8883~~  
313-2640

APPLICATION FOR PITLESS ADAPTER, WELL PUMP AND PRESSURE TANK INSTALLATION

New Installation   
Replacement

Receipt # \_\_\_\_\_  
Date \_\_\_\_\_

Name of Installer ROBERT L. FEEZER Co., Inc. Telephone 781-4655

License Number 2122  
Certified Well Pump Installer  Well Driller  Registered Plumber

Name of Property Owner ALTIERI HOMES Telephone 795-1405  
Subdivision CATTLE CREEK Lot # 7 Well Tag # HD-88-1205  
Site Address 3638 BROADLEAF COURT

<b>Pump</b>	<b>Motor</b>	<b>Pitless Adapter</b>
1. Type	1. Horsepower <u>3/4</u>	1. Make <u>HARVARD</u>
a. Deep well jet _____	2. RPM <u>3450</u>	2. Model # <u>PT-800</u>
b. Shallow well jet _____	3. Voltage _____	3. Depth <u>42"</u>
c. Submersible <input checked="" type="checkbox"/>	a. 110 _____	
2. Make <u>FLINT &amp; WALLING</u>	b. 220 <input checked="" type="checkbox"/>	
3. Model # <u>4F07A07-301</u>		
4. Capacity <u>7</u> GPM		
5. Pump exceeds well capacity Yes _____ No _____ ?		
6. If Yes, is low pressure cutoff switch installed? Yes _____ No <input checked="" type="checkbox"/>		
7. What methods are used to protect the pump and electrical wiring from vibrations? Torque arrestors _____ Cable guards <input checked="" type="checkbox"/> Other _____		

**Tank** Captive Air  
Wx 205  
1. Capacity \_\_\_\_\_  
2. Pressure relief valve? YES

**Piping**  
1. Type Poly  
2. Size 1"  
3. NSF and/or BOCA Code approved   
4. Depth of supply line 42"

**Well data**  
1. Depth 363 ft.  
2. Yield ? GPM  
3. Static water level \_\_\_\_\_ ft.  
4. Will water supply be disinfected by installer? YES

I understand that it is my responsibility to notify the Howard County Health Department when the installation is ready for inspection (otherwise this permit is null and void).

All information given above is true to the best of my knowledge.

Signature of Applicant: Buckley F. Roda

Date: 1/25/95

Note: A sticker indicating approval/status of the installation will be placed on the well casing at the time of the inspection.

6/1/85

Final  
@ well  
OK

HOWARD COUNTY HEALTH DEPARTMENT  
Bureau of Environmental Health  
3525-H Ellicott Mills Drive  
Ellicott City, MD 21043

APPLICATION FOR PITLESS ADAPTER

431-8883

New Installation   
Replacement

Receipt # \_\_\_\_\_  
Date 5/31/85

Name of Installer ROBT. L. FEEVER Co., Inc. Telephone 701-4655

License Number 2122  
Certified Well Pump Installer  Well Driller  Registered Plumber

Name of Property Owner ALICE HANCOCK Telephone 795-1405  
Subdivision COTTAGE CREEK Lot # 7 Well tag # 10-94-0455  
Site Address 3638 BROOKLEAF CT

- Pump
- Type
    - Deep well jet \_\_\_\_\_
    - Shallow well jet \_\_\_\_\_
    - Submersible
  - Make FLINT WATER-C
  - Model # 4FD707-301
  - Capacity 7 GPM
  - Pump exceeds well capacity Yes \_\_\_\_\_ No \_\_\_\_\_
  - If Yes, is low pressure cutoff switch installed? Yes \_\_\_\_\_ No \_\_\_\_\_
  - What methods are used to protect the pump and electrical wiring from vibrations? Torque arrestors \_\_\_\_\_ Cable guards  Other \_\_\_\_\_

- Motor
- Horsepower 3/4
  - RPM 3450
  - Voltage
    - 110 \_\_\_\_\_
    - 220

- Pitless Adapter
- Make APPROX
  - Model # PT 800
  - Depth 42+

- Tank CAPTIVE AIR
- Capacity 32 GALS.
  - Pressure relief valve? YES

- Piping
- Type Poly
  - Size 1 1/2"
  - NSF and/or BOCA Code approved
  - Depth of supply line 42'

- Well data
- Depth 285 ft.
  - Yield \_\_\_\_\_ GPM
  - Static water level \_\_\_\_\_ ft.
  - Will water supply be disinfected by installer? YES

Do not receive flow rate from Philon

I understand that it is my responsibility to notify the Howard County Health Department when the installation is ready for inspection (otherwise this permit is null and void).

All information given above is true to the best of my knowledge.

Signature of Applicant: Robert L. Sogoin

Date: 5/31/85

Green

Note: A sticker indicating approval/status of the installation will be placed on the well casing at the time of the inspection.

NO-213 Note 6/1/85 (D) Sew @ casing only

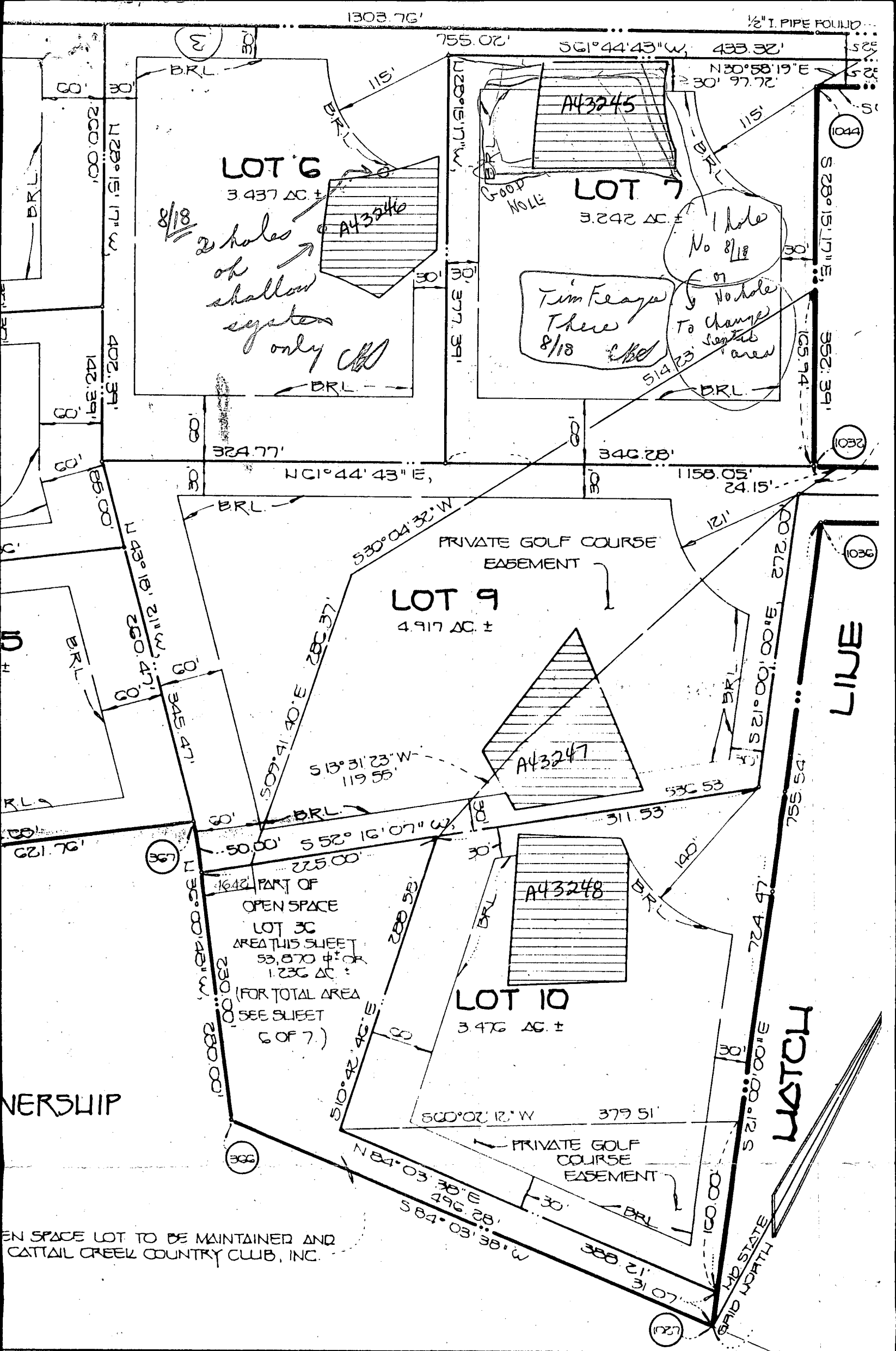

**OWNER'S CERTIFICATE**

...NT, AND SYCAMORE VALLEY PARTNERSHIP BY DONALD R. REUER, DESCRIBED HEREON, HEREBY ADOPT THIS PLAN OF SUBDIVISION, BY THE DEPARTMENT OF PLANNING AND ZONING, ESTABLISH THE RD COUNTY, MARYLAND, ITS SUCCESSORS AND ASSIGNS, (1) THE WATER PIPES AND OTHER MUNICIPAL UTILITIES AND SERVICES IN

**SURVEYOR'S CERTIFICATE**

I HEREBY CERTIFY THAT THE FINAL PLAT SHOWN HEREON IS THAT IT IS A SUBDIVISION COMPRISED OF: (1) ALL OF

APPROVED FOR PRIVATE WATER AND PRIVATE SEWERAGE SYSTEMS,  
HOWARD COUNTY HEALTH DEPARTMENT.

*Joseph Bogdan*  
COUNTY HEALTH OFFICER *cbd.*

9-15-94  
DATE

BROADLEAF COURT

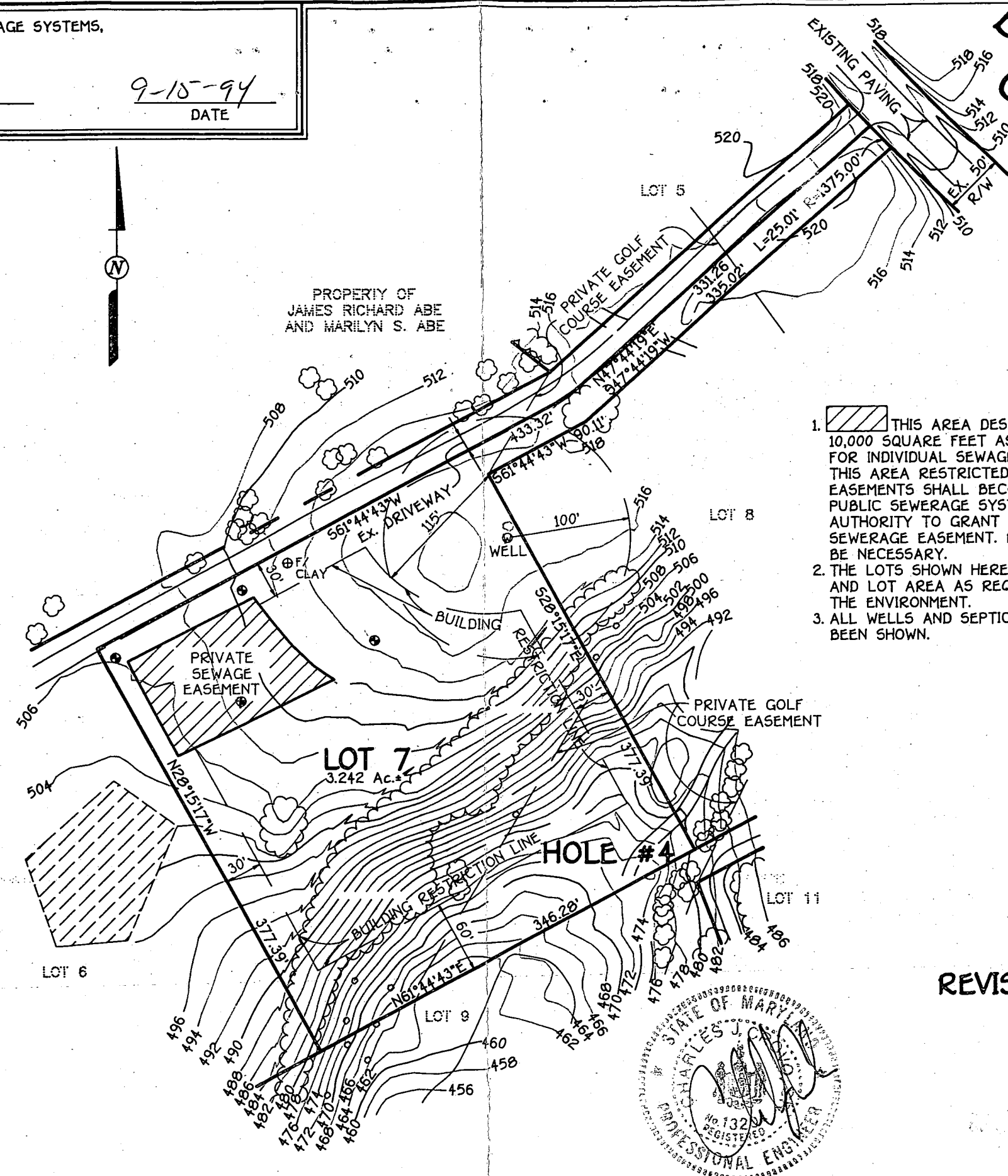

### GENERAL NOTES

1.  THIS AREA DESIGNATES A PRIVATE SEWERAGE EASEMENT OF 10,000 SQUARE FEET AS REQUIRED BY THE MARYLAND STATE DEPARTMENT ENV. FOR INDIVIDUAL SEWAGE DISPOSAL IMPROVEMENTS OF ANY NATURE IN THIS AREA RESTRICTED UNTIL PUBLIC SEWERAGE IS AVAILABLE. THESE EASEMENTS SHALL BECOME NULL AND VOID UPON CONNECTION TO A PUBLIC SEWERAGE SYSTEM. THE COUNTY HEALTH OFFICER SHALL HAVE THE AUTHORITY TO GRANT VARIANCES FOR ENCROACHMENTS INTO THE PRIVATE SEWERAGE EASEMENT. RECORDATION OF A MODIFIED EASEMENT SHALL NOT BE NECESSARY.
2. THE LOTS SHOWN HEREON COMPLY WITH THE MINIMUM OWNERSHIP WIDTH AND LOT AREA AS REQUIRED BY THE MARYLAND STATE DEPARTMENT OF THE ENVIRONMENT.
3. ALL WELLS AND SEPTIC SYSTEMS WITHIN 100 FEET OF THE PROPERTY HAVE BEEN SHOWN.

REVISED PERCOLATION LOCATION  
LOT 7  
CATTAIL CREEK  
COUNTRY CLUB

SCALE: 1" = 100'  
DATE: SEPTEMBER 8, 1994

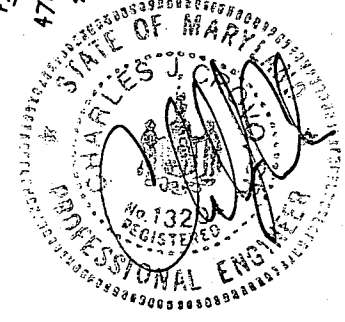

**FISHER, COLLINS & CARTER, INC.**  
CIVIL ENGINEERING CONSULTANTS & LAND SURVEYORS  
9171 BALTIMORE NATIONAL PIKE, SUITE 100  
ELLCOTT CITY, MARYLAND 21042  
(410) 461 - 2955

**ENGINEER'S CERTIFICATE**

I HEREBY CERTIFY THAT THIS PLAN FOR EROSION AND SEDIMENT CONTROL REPRESENTS A PRACTICAL AND WORKABLE PLAN BASED ON MY PERSONAL KNOWLEDGE OF THE SITE CONDITION AND THAT IT WAS PREPARED IN ACCORDANCE WITH THE REQUIREMENTS OF THE HOWARD SOIL CONSERVATION DISTRICT.

SIGNATURE OF ENGINEER \_\_\_\_\_ DATE \_\_\_\_\_

**DEVELOPER'S CERTIFICATE**

"I/WE CERTIFY THAT ALL DEVELOPMENT AND CONSTRUCTION WILL BE DONE ACCORDING TO THIS PLAN OF DEVELOPMENT AND PLAN FOR EROSION AND SEDIMENT CONTROL AND THAT ALL RESPONSIBLE PERSONNEL INVOLVED IN THE CONSTRUCTION PROJECT WILL HAVE A CERTIFICATE OF ATTENDANCE AT A DEPARTMENT OF NATURAL RESOURCES APPROVED TRAINING PROGRAM FOR THE CONTROL OF SEDIMENT AND EROSION BEFORE BEGINNING THE PROJECT. I ALSO AUTHORIZE PERIODIC ON-SITE INSPECTION BY THE HOWARD SOIL CONSERVATION DISTRICT OR THEIR AUTHORIZED AGENTS, AS ARE DEEMED NECESSARY."

SIGNATURE OF DEVELOPER \_\_\_\_\_ DATE \_\_\_\_\_

REVIEWED FOR HOWARD COUNTY SOIL CONSERVATION DISTRICT AND MEETS TECHNICAL REQUIREMENTS.

U.S. SOIL CONSERVATION DISTRICT \_\_\_\_\_ DATE \_\_\_\_\_

THIS DEVELOPMENT IS APPROVED FOR EROSION AND SEDIMENT CONTROL BY THE HOWARD SOIL CONSERVATION DISTRICT.

DISTRICT HOWARD SOIL CONSERVATION DIST. \_\_\_\_\_ DATE \_\_\_\_\_

**SEQUENCE OF CONSTRUCTION**

1. OBTAIN GRADING PERMIT.
2. INSTALL SEDIMENT CONTROLS AS SHOWN ON PLAN.
3. PERFORM NECESSARY GRADING AND STABILIZE THE SITE.
4. AFTER THE SITE IS STABILIZED AND PERMISSION IS GRANTED FROM THE SEDIMENT CONTROL INSPECTOR, REMOVE SEDIMENT CONTROLS AND STABILIZE ANY REMAINING DISTURBED AREAS.

**TEMPORARY SEEDING NOTES**

APPLY TO GRADED OR CLEARED AREAS LIKELY TO BE REDISTURBED WHERE A SHORT-TERM VEGETATIVE COVER IS NEEDED.

**SEEDING PREPARATION**

LOOSEN UPPER THREE INCHES OF SOIL BY RAKING, DISCING OR OTHER ACCEPTABLE MEANS BEFORE SEEDING.

IF NOT PREVIOUSLY LOOSENED, APPLY 600 LBS. PER ACRE 10-10-10 FERTILIZER (4 LBS./1000 SQ. FT.)

**SEEDING**

FOR THE PERIODS MARCH 1 THROUGH APRIL 30, AND AUGUST 15 THROUGH NOVEMBER 15, SEED WITH 1 1/2 BUSHEL PER ANNUAL RYE (3.2 LBS./1000 SQ.FT.) FOR THE PERIOD MAY 1 THRU AUGUST 14, SEED WITH 3 LBS./ACRE OF WEEPING LOVEGRASS (07 LBS./1000SQ.FT.) FOR THE PERIOD NOVEMBER 16 THRU FEBRUARY 29. PROTECT SITE BY APPLYING 2 TONS PER ACRE OF WELL ANCHORED STRAW MULCH AND SEED AS SOON AS POSSIBLE IN THE SPRING, OR USE 50D.

**MULCHING**

APPLY 1 1/2 TO 2 TONS PER ACRE (70 TO 90 LBS./1000 SQ.FT.) OF UNROTTED SMALL GRAIN STRAW IMMEDIATELY AFTER SEEDING. ANCHOR MULCH IMMEDIATELY AFTER APPLICATION USING MULCH ANCHORING TOOL OR 210 GALLONS PER ACRE (5 GAL./1000 SQ.FT.) OF EMULSIFIED ASPHALT ON FLAT AREAS, ON SLOPES 6 FEET OR HIGHER, USE 348 GALLONS PER ACRE (6 GAL./1000 SQ.FT.) FOR ANCHORING.

REFER TO THE 1986 MARYLAND STANDARDS AND SPECIFICATION FOR SOIL EROSION AND SEDIMENT CONTROL FOR RATE AND METHODS NOT COVERED.

**PERMANENT SEEDING NOTES**

ALL DISTURBED AREAS SHALL BE STABILIZED AS FOLLOWS:

**SEEDING PREPARATION:** LOOSEN UPPER THREE INCHES OF SOIL BY RAKING, DISCING OR OTHER ACCEPTABLE MEANS BEFORE SEEDING.

**SOIL AMENDMENTS:** APPLY TWO TONS PER ACRE DOLOMITIC LIMESTONE (92 LBS./1000 SQ.FT.) AND 600 LBS. PER ACRE 0-20-20 FERTILIZER (4 LBS./1000 SQ.FT.) BEFORE SEEDING. HARROW OR DISC INTO UPPER THREE INCHES OF SOIL. AT TIME OF SEEDING, APPLY 400 LBS. PER ACRE 38-0-0 UREAFORM FERTILIZER (9 LBS./1000 SQ.FT.) AND 500 LBS. PER ACRE (1.5 LBS./1000 SQ.FT.) OF 10-20-20 FERTILIZER.

**SEEDING:** FOR THE PERIODS MARCH 1 THROUGH APRIL 30, AND AUGUST 1 THROUGH OCTOBER 15, SEED WITH 100 LBS. PER ACRE (2.3 LBS./1000 SQ.FT.) OF KENTUCKY 31 TALL FESCUE, FOR THE PERIOD MAY 1 THROUGH JULY 31, SEED WITH 60 LBS./ACRE (1.4 LBS./1000 SQ.FT.) KENTUCKY 31 TALL FESCUE AND 2 LBS. PER ACRE (0.05 LBS./1000 SQ.FT.) OF WEEPING LOVEGRASS. DURING THE PERIOD OF OCTOBER 16 THROUGH FEBRUARY 29, PROJECT SITE BY: OPTION (1) - TWO TONS PER ACRE OF WELL ANCHORED STRAW MULCH AND BEEH AS SOON AS POSSIBLE IN THE SPRING; OPTION (2) - USE 50D; OPTION (3) - SEED WITH 100 LBS./ACRE KENTUCKY 31 TALL FESCUE AND MULCH WITH TWO TONS/ACRE WELL ANCHORED STRAW. ALL SLOPES SHOULD BE HYDROSEEDED.

**MULCHING:** APPLY 1 1/2 TO 2 TONS PER ACRE (90 TO 90 LBS./1000 SQ.FT.) OF UNROTTED SMALL GRAIN STRAW IMMEDIATELY AFTER SEEDING. ANCHOR MULCH IMMEDIATELY AFTER APPLICATION USING 200 GALLONS PER ACRE (5 GAL./1000 SQ.FT.) OF EMULSIFIED ASPHALT ON FLAT AREAS, ON SLOPES 6 FEET OR HIGHER USE 348 GALLONS PER ACRE (6 GAL./1000 SQ.FT.) FOR ANCHORING.

**MAINTENANCE:** INSPECT ALL SEEDED AREAS AND MAKE NEEDED REPAIRS, REPLACEMENTS AND RESEEDING.

\* FOR PUBLIC PONDS SUBSTITUTE CHEMUNG CROWNVEGET AT 15 LBS./ACRE AND KENTUCKY 31 TALL FESCUE AT 10 LBS./ACRE AS THE SEEDING REQUIREMENT. OPTIMUM SEEDING DATE FOR THIS MIXTURE IS MARCH 1 TO APRIL 30.

**SEDIMENT CONTROL NOTES**

1. A MINIMUM OF 24 HOURS NOTICE MUST BE GIVEN TO THE HOWARD COUNTY OFFICE OF INSPECTIONS AND PERMITS PRIOR TO THE START OF ANY CONSTRUCTION (992-2437).
2. ALL VEGETATIVE AND STRUCTURAL PRACTICES ARE TO BE INSTALLED ACCORDING TO THE PROVISIONS OF THIS PLAN AND ARE TO BE IN CONFORMANCE WITH THE 1983 MARYLAND STANDARDS AND SPECIFICATIONS FOR SOIL EROSION AND SEDIMENT CONTROL.
3. FOLLOWING INITIAL SOIL DISTURBANCE OR REDISTURBANCE, PERMANENT OR TEMPORARY STABILIZATION SHALL BE COMPLETED WITHIN: (a) 7 CALENDAR DAYS FOR ALL PERIMETER SEDIMENT CONTROL STRUCTURES, DICES, PERIMETER SLOPES AND ALL GRADES THAN 3:1, (b) 14 DAYS AS TO ALL OTHER DISTURBED OR GRADED AREAS ON THE PROJECT SITE.
4. ALL SEDIMENT TRAPS/BASINS SHOWN MUST BE FENCED AND WARNING SIGNS POSTED AROUND THEIR PERIMETER IN ACCORDANCE WITH VOL. 1, CHAPTER 12, OF THE HOWARD COUNTY DESIGN MANUAL, STORM DRAINAGE.
5. ALL DISTURBED AREAS MUST BE STABILIZED WITHIN THE TIME PERIOD SPECIFIED ABOVE IN ACCORDANCE WITH THE 1983 MARYLAND STANDARDS AND SPECIFICATIONS FOR SOIL EROSION AND SEDIMENT CONTROL. FOR PERMANENT SEEDINGS (SEC. 50) 50D (SEC. 54), TEMPORARY SEEDING (SEC. 50) AND MULCHING (SEC. 52). TEMPORARY STABILIZATION WITH MULCH ALONE CAN ONLY BE DONE WHEN RECOMMENDED SEEDING DATES DO NOT ALLOW FOR PROPER GERMINATION AND ESTABLISHMENT OF GRASSES.
6. ALL SEDIMENT CONTROL STRUCTURES ARE TO REMAIN IN PLACE AND ARE TO BE MAINTAINED IN OPERATIVE CONDITION UNTIL PERMISSION FOR THEIR REMOVAL HAS BEEN OBTAINED FROM THE HOWARD COUNTY SEDIMENT CONTROL INSPECTOR.
7. SITE ANALYSIS:
 

TOTAL AREA OF SITE	3.342 ACRES
AREA DISTURBED	0.75 ACRES
AREA TO BE ROOFED OR PAVED	0.37 ACRES
AREA TO BE VEGETATIVELY STABILIZED	0.43 ACRES
TOTAL CUT	CU.YDS.
TOTAL FILL	CU.YDS.
OFFSITE WASTE/BORROW AREA LOCATION	CU.YDS.
8. ANY SEDIMENT CONTROL PRACTICE WHICH IS DISTURBED BY GRADING ACTIVITY FOR PLACEMENT OF UTILITIES MUST BE REPAIRED ON THE SAME DAY OF DISTURBANCE.
9. ADDITIONAL SEDIMENT CONTROLS MUST BE PROVIDED, IF DEEMED NECESSARY BY THE HOWARD COUNTY DPW SEDIMENT CONTROL INSPECTOR, ON ALL SITES WITH DISTURBED AREAS IN EXCESS OF 2 ACRES.
10. APPROVAL OF THE INSPECTION AGENCY SHALL BE REQUESTED UPON COMPLETION OF INSTALLATION OF PERIMETER EROSION AND SEDIMENT CONTROLS, BUT BEFORE PROCEEDING WITH ANY OTHER EARTH DISTURBANCE OR GRADING. OTHER BUILDING OR GRADING INSPECTION APPROVALS MAY NOT BE AUTHORIZED UNTIL THIS INITIAL APPROVAL BY THE INSPECTION AGENCY IS MADE.

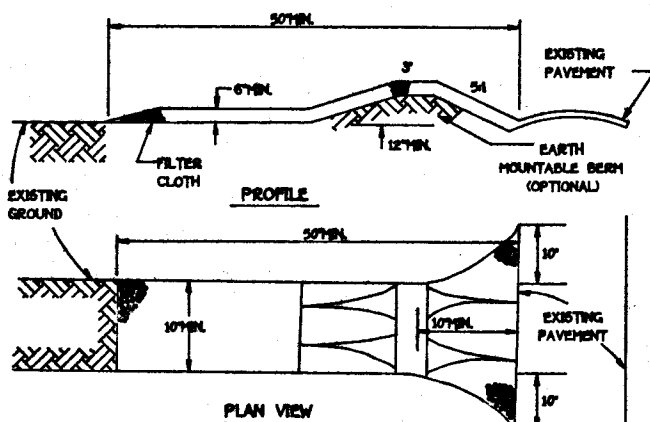

**CONSTRUCTION SPECIFICATIONS**

1. STONE BEEH - USE 2" STONE, OR RECLAIMED OR RECYCLED CONCRETE EQUIVALENT.
2. LENGTH - AS REQUIRED, BUT NOT LESS THAN 50 FEET EXCEPT ON A SINGLE RESIDENCE LOT WHERE A 30 FOOT MINIMUM LENGTH WOULD APPLY.
3. THICKNESS - NOT LESS THAN 6 INCHES.
4. WIDTH - TEN (10) FOOT MINIMUM, BUT NOT LESS THAN THE FULL WIDTH AT POINTS WHERE INCREASES OR DECREASES OCCUR.
5. FILTER CLOTH - WILL BE PLACED OVER THE ENTIRE AREA PRIOR TO PLACING OF STONE. FILTER WILL NOT BE REQUIRED ON A SINGLE FAMILY RESIDENCE LOT.
6. SURFACE WATER - ALL SURFACE WATER FLOWING OR DIVERTED TOWARD CONSTRUCTION ENTRANCES SHALL BE FIRST ACROSS THE ENTRANCE. IF PIPING IS IMPRACTICAL, A MOUNTABLE BEEH WITH 5:1 SLOPES WILL BE PERMITTED.
7. MAINTENANCE - THE ENTRANCE SHALL BE MAINTAINED IN A CONDITION WHICH WILL PREVENT TRACKING OR FLOWING OF SEDIMENT ONTO PUBLIC RIGHTS-OF-WAY. THIS MAY REQUIRE PERIODIC TOP DRESSING WITH ADDITIONAL STONE AS CONDITIONS DEMAND AND REPAIR AND /OR CLEANOUT OF ANY MEASURES USED TO TRAP SEDIMENT. ALL SEDIMENT SPILLED, DROPPED, WASHED OR TRACKED ONTO PUBLIC RIGHTS-OF-WAY MUST BE REMOVED IMMEDIATELY.
8. WASHING - WHEELS SHALL BE CLEARED TO REMOVE SEDIMENT PRIOR TO ENTRANCE ONTO PUBLIC RIGHTS-OF-WAY. WHEN WASHING IS REQUIRED, IT SHALL BE DONE ON AN AREA STABILIZED WITH STONE AND WHICH DRAINS INTO AN APPROVED SEDIMENT TRAPPING DEVICE.
9. PERIODIC INSPECTION AND NEEDED MAINTENANCE SHALL BE PROVIDED AFTER EACH RAIN.

**STABILIZED CONSTRUCTION ENTRANCE - 2**  
NOT TO SCALE

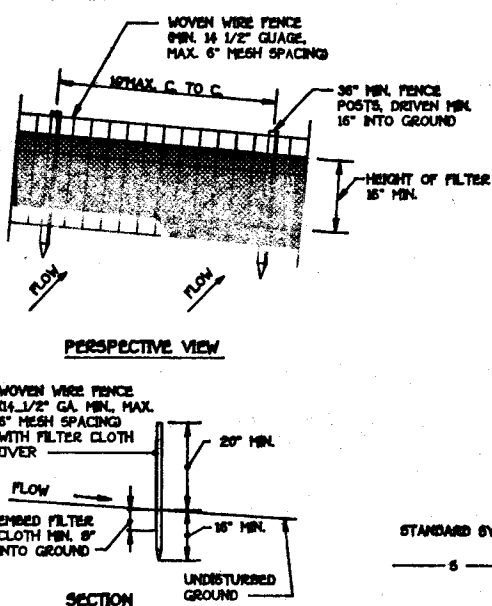

**CONSTRUCTION NOTES FOR FABRICATED SILT FENCE**

1. MOVEN WIRE FENCE TO BE FASTENED SECURELY TO FENCE POSTS WITH WIRE TIES OF STEEL.
2. FILTER CLOTH TO BE FASTENED SECURELY TO MOVEN WIRE FENCE WITH TIES SPACED EVERY 24" AT TOP AND MID SECTION.
3. WHEN TWO SECTIONS OF FILTER CLOTH ADJOIN EACH OTHER THEY SHALL BE OVERLAPPED BY SIX INCHES AND FOLDED.
4. MAINTENANCE SHALL BE PERFORMED AS NEEDED AND MATERIAL REMOVED WHEN "BULGES" DEVELOP IN THE SILT FENCE.

**SILT FENCE**  
NOT TO SCALE

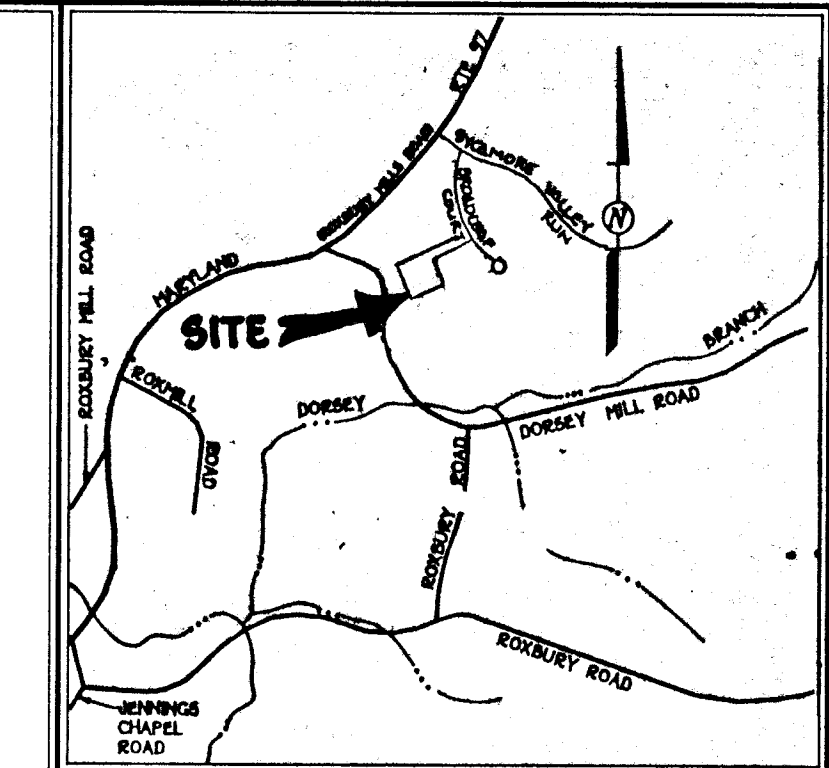

**VICINITY MAP**  
SCALE: 1"=200'

**GENERAL NOTES**

1. SEPTIC EASEMENT SUBJECT TO HOWARD COUNTY HEALTH DEPARTMENT No.
2. PROPOSED 1500 GALLON SEPTIC TANK.
3. A. FIRST FLOOR ELEVATION: 519.20  
B. BASEMENT ELEVATION: 516.20  
C. INVERT OF SEPTIC SYSTEM AT HOUSE: 511.0  
D. INVERT IN AT SEPTIC TANK: 509.7  
E. INVERT OUT AT SEPTIC TANK: 509.4  
F. PROPOSED GRADE OVER SEPTIC TANK: 512.0  
G. INVERT AT DISTRIBUTION BOX: 509.00  
H. EXISTING GROUND OVER DISTRIBUTION BOX: 512.00
4. LENGTH OF TRENCH TO BE DETERMINED AT TIME OF SEPTIC PERMIT ISSUANCE.
5. CONTRACTOR / BUILDER TO VERIFY ELEVATIONS IN FIELD BEFORE BEGINNING ANY CONSTRUCTION.
6. THERE IS NO BASEMENT SERVICE TO SEPTIC SYSTEM.

Approved Septic System Plan  
Howard County Health Department  
  
Signature: *Amy McMiller* 11/9/94  
Date

PLAN TO ACCOMPANY APPLICATION  
FOR BUILDING PERMIT  
**CATTAIL CREEK COUNTRY CLUB**  
LOT 7  
TAX MAP 21, ZONED: R, PARCEL: G  
FOURTH ELECTION DIST. HOWARD COUNTY, MARYLAND  
SCALE: 1" = 50' DATE: OCTOBER, 1994

**FISHER, COLLINS & CARTER, INC.**  
CIVIL ENGINEERING CONSULTANTS & LAND SURVEYORS  
9171 BALTIMORE NATIONAL PIKE, SUITE 100  
ELLCOTT CITY, MARYLAND 21042  
(410) 461-2855