

**HOWARD COUNTY
 PERMIT APPLICATION**

PERMIT NUMBER
 B06001458

Building Address 12942 BYEFIELD DR
HIGHLAND, MD 20777
 Suite/Apt. #: _____ SDPWP/Petition #: _____
 Census Tract _____ Subdivision HIGHLAND
 Section _____ Area _____ Lot # 25
 Tax Map 40 Parcel 278 Grid 4
 Zoning _____ Map Coordinates _____ Lot size 1.62 AC

Property Owner's Name BERNAS, JOHN & KATHRYN
 Address _____
 City _____ State _____ Zip Code _____
 Home Phone 301 854-3609 Work Phone _____
 Applicant's Name & Mailing Address, (if other than stated hereon): _____
 Phone _____ Fax _____

Existing Use SFD
 Proposed Use SFD & HEATED SUN ROOM
 Estimated Construction Cost \$ 56,535.00
 Description of Work RENOVATE EX. WOOD FOUNDATION
& ERECT A 16'x16' GABLE
SUNROOM.

Contractor Company PATIO ENCLOSURES, INC.
 Contact Person 224 8th AVENUE, N.W.
GLEN BURNIE, MD 21061
 Address 443-797-0351
MHI # 12744
 City _____ State _____ Zip Code _____
 License No. _____
 Phone _____ Fax _____

Occupant or Tenant OWNER
 Contact Name _____
 Address _____
 City _____ State _____ Zip Code _____
 Phone _____ Fax _____

Engineer or Architect Company _____
 Contact Person _____
 Address _____
 City _____ State _____ Zip Code _____
 Phone _____ Fax _____

BUILDING DESCRIPTION - COMMERCIAL

BUILDING DESCRIPTION - RESIDENTIAL

Building Characteristics
 Height: _____
 No. of stories: _____
 Gross area, sq. ft. per floor: _____
 Use group: _____
 Construction type:
 Reinforced Concrete
 Structural Steel
 Masonry
 Wood Frame
 State Certified Modular

Utilities
 Water Supply: _____
 Public
 Private
 Sewage Disposal: _____
 Public
 Private
 Electric Yes No
 Gas Yes No
 Heating System:
 Electric Oil
 Natural Gas
 Propane Gas
 Sprinkler system: N/A
 Full
 Partial
 Other Suppression
 # of Heads _____

Building Characteristics
 SF Dwelling SF Townhouse
 Depth _____ Width _____
 1st floor: _____
 2nd floor: _____
 Basement: _____
 Finished Basement Unfinished Basement
 Crawl space Slab on Grade
 No. of Bedrooms _____
 Height: _____
 Multi-family dwellings:
 No. of efficiency units: _____
 No. of 1 BR units: _____
 No. of 2 BR units: _____
 No. of 3 BR units: _____
 Other Structure: _____
 Dimensions: _____
 Footings: _____
 Roof Height: GABLE 10'
 State Certified Modular
 Manufactured Home 2564

Utilities
 Water Supply: _____
 Public
 Private
 Sewage Disposal: _____
 Public
 Private
 Electric Yes No
 Gas Yes No
 Heating System: REC
 Electric Oil
 Natural Gas
 Propane Gas
 Sprinkler system: N/A
 NFPA #13D
 NFPA #13R
 Other: _____

THE UNDERSIGNED HEREBY CERTIFIES AND AGREES AS FOLLOWS: (1) THAT HE/SHE IS AUTHORIZED TO MAKE THIS APPLICATION; (2) THAT THE INFORMATION IS CORRECT; (3) THAT HE/SHE WILL COMPLY WITH ALL REGULATIONS OF HOWARD COUNTY WHICH ARE APPLICABLE HERETO; (4) THAT HE/SHE WILL PERFORM NO WORK ON THE ABOVE REFERENCED PROPERTY NOT SPECIFICALLY DESCRIBED IN THIS APPLICATION; (5) THAT HE/SHE GRANTS COUNTY OFFICIALS THE RIGHT TO ENTER ONTO THIS PROPERTY FOR THE PURPOSE OF INSPECTING THE WORK PERMITTED AND POSTING NOTICES.

Gregory A. Felter (agent)
 Applicant's Signature

GREGORY A. FELTER
 Print Name

Title/Company _____ Date _____

Checks payable to: **DIRECTOR OF FINANCE OF HOWARD COUNTY**
 ** PLEASE WRITE NEATLY AND LEGIBLY. **
- FOR OFFICE USE ONLY -

AGENCY	DATE	SIGNATURE APPROVAL	DPZ SETBACK INFORMATION	PROPERTY ID#:
Land Development, DPZ			Front: _____	Filing fee \$ _____
State Highways			Rear: _____	Permit fee \$ _____
Building Official			Side: _____	Excise tax \$ _____
Dev. Engineering, DPZ			Side St.: _____	Add'l per. fee \$ _____
Health	<u>7/13/04</u>	<u>Ischiel A. Cifuentes</u>	All minimum setbacks met?	TOTAL FEES \$ _____
Fire Protection			YES <input type="checkbox"/> NO <input type="checkbox"/>	Sub-total paid \$ _____
Is Sediment Control approval required prior to issuance?			Is Entrance Permit required?	Balance due \$ _____
YES <input type="checkbox"/> NO <input type="checkbox"/>			YES <input type="checkbox"/> NO <input type="checkbox"/>	Check # _____
CONTINGENCY CONSTRUCTION START: <input type="checkbox"/>			Historic District?	Validation # _____
ONE STOP SHOP: <input type="checkbox"/>			YES <input type="checkbox"/> NO <input type="checkbox"/>	
Distribution of Copies:			Lot Coverage for NewTown Zone _____	
White: Building Official			SDP/Red-line approval date _____	Accepted by _____
Green: LDD, DPZ				
Yellow: DED, DPZ				
Pink: Health				
Gold: SHA				

The plat is of benefit to a consumer only insofar as it is required by a lender or a title insurance company or its agent in connection with contemplated transfer, financing or re-financing. The plat is not to be relied upon for the establishment or location of fences, garages, buildings, or other existing or future improvements. The plat does not provide for the accurate identification of property boundary lines, but such identification may not be required for the transfer of title or securing financing or re-financing.

NOTES:

(1) The lot shown hereon does not lie within the limits of the 100 year flood plain as shown on FIRM Panel No. 37
Date of Map: 12-4-86
Flood Zone: "C"

(2) No property corners found or set unless otherwise noted.

(3) The accuracy of this survey and the apparent setback distances is 2'±

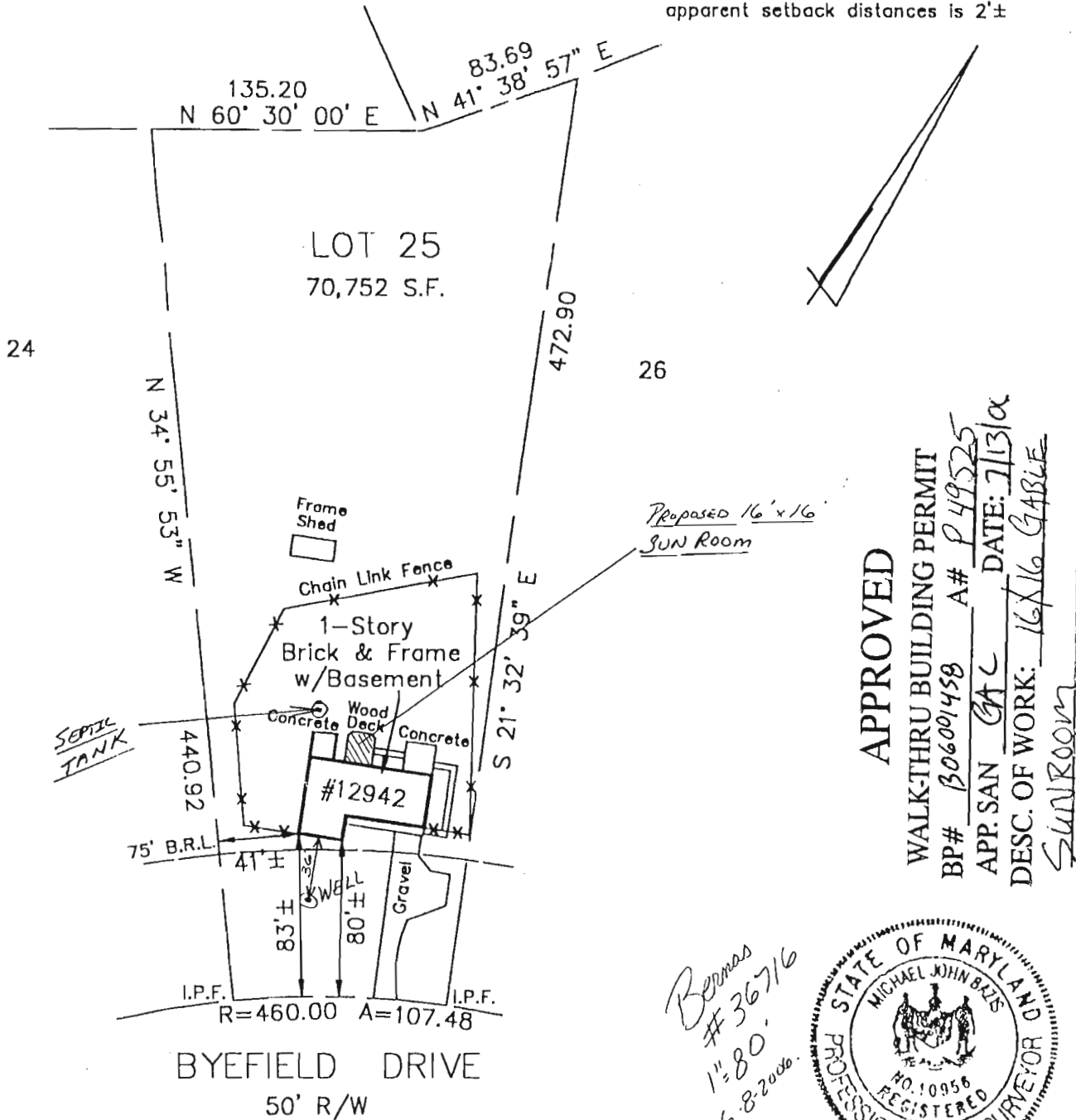

APPROVED
WALK-THRU BUILDING PERMIT
BP# 306001458 A# P49525
APP. SAN GAC DATE: 7/13/06
DESC. OF WORK: 16x16 GABLE SUNROOM

*Bernas
#36716
1"=80'
6-8-2006*



SURVEYOR'S CERTIFICATE

I hereby certify that the property delineated hereon is in accordance with the plat of subdivision and/or deed of record, that the improvements were located by accepted field practices and include permanent visible structures and apparent encroachments, if any. This plat is NOT FOR DETERMINING PROPERTY LINES OR FOR CONSTRUCTION OF IMPROVEMENTS, but prepared for exclusive use of present owners of property and also those who purchase, mortgage, or guarantee the title thereto, within six months from date hereof, and as to them I warrant the accuracy of this plat.

Michael J. Bazis
Michael J. Bazis RPLS #10956

LOCATION DRAWING
LOT 25
RESUBDIVISION
HEMLOCK HILL
HOWARD COUNTY, MARYLAND

THIS SURVEY IS FOR TITLE PURPOSES ONLY

JOB # 94.1143H	DATE 5-12-94
FIELD JS	DRAFT WCB
RECERTIFIED 10-17-00	P.B. 17 P#28
	SCALE: 1" = 80'

R.C. KELLY & ASSOCIATES, INC.
ENGINEERS & SURVEYORS
10111 COLESVILLE ROAD, SUITE 133
SILVER SPRING, MARYLAND 20901
(301)583-8005 FAX (301)881-7216
E-MAIL: survey@rckelly.com