

6/27/89 AM

Tax ID - 02-223619

PERMIT

P 42853

SEWAGE DISPOSAL SYSTEM

A REPAIR

MARYLAND STATE DEPARTMENT OF HEALTH DISTRICT 2nd

HOWARD COUNTY
BUREAU OF ENVIRONMENTAL HEALTH
461-9933

DATE 10/26/88

INDEXED

DATE SYSTEM APPROVED 6/27/89

INSPECTOR C. Williams

Thomas Fraley IS PERMITTED TO INSTALL _____ ALTER X

ADDRESS 10459 Frederick Road, Ellicott City, MD 21043 PHONE 465-1028

SUBDIVISION _____ ROAD 10459 Frederick Road LOT _____

PROPERTY OWNER Thomas & Leslie Fraley

ADDRESS 10459 Frederick Road
Ellicott City, Maryland

IF GARBAGE GRINDER IS USED INCREASE SEPTIC TANK CAPACITY BY 50% AND ABSORPTION AREA BY 22%.

GARBAGE GRINDER? YES _____ NO X

SEPTIC TANK CAPACITY 1000 GALLONS NUMBER OF BEDROOMS 3

REPAIR - CALL FOR INSPECTION WHEN GROUND IS OPENED UP SO SANITARIAN CAN RECOMMEND REPAIR.

PLANS APPROVED BY C. Williams DATE 10/26/88

COVER NO WORK UNTIL INSPECTED AND APPROVED

NEITHER THE HOWARD COUNTY COUNCIL NOR THE HEALTH DEPARTMENT IS RESPONSIBLE FOR THE SUCCESSFUL OPERATION OF ANY SYSTEM

NOTE: CLEANOUT REQUIRED EVERY 70 FEET OF SEWER LINE AND/OR AT 90° SWEEPS IN LINES FROM HOUSE TO DRAIN FIELDS

NOTE: ALL PARTS OF SEPTIC SYSTEMS (I.E. TANK, DISTRIBUTION BOX, TRENCHES) TO BE 100 FEET FROM WELL (UNLESS OTHERWISE SPECIFICALLY AUTHORIZED)

NOTE: IF DEEP TRENCH(ES) ARE USED CALL FOR INSPECTION BEFORE AND AFTER PLACING GRAVEL IN TRENCH(ES)

NOTE: NO DRY WELL SHALL EXCEED 15 FOOT IN DIAMETER NO ABSORPTION TRENCH TO EXCEED 100 FEET IN LENGTH.

NOTE: ALL PIPE FROM HOUSE TO SEPTIC TANK MUST BE CAST IRON OR SCHEDULE 40 PVC OR ABS

PERMIT VOID AFTER TWO YEARS

NOTE: INSTALL STAND PIPE ON SEPTIC TANK AND DRY WELL. STAND PIPES MUST BE 6 INCHES IN DIAMETER. CAST IRON, CONCRETE OR TERRA COTTA OR PVC OR ABS ACCEPTED. IF TOP OF SEPTIC TANK IS DEEPER THAN 3 FEET, MANHOLE TO GRADE REQUIRED

NOTE: DISTRIBUTION BOXES MUST HAVE BAFFLES

BLDG. PERMIT SIGNED
AND RETURNED 10/25/88
Serial # 21764

***INSTALLER IS RESPONSIBLE FOR OBTAINING FINAL APPROVAL ON THIS PERMIT**

*CALL 461-9933 FOR INSPECTION OF SEPTIC SYSTEMS.

P42853

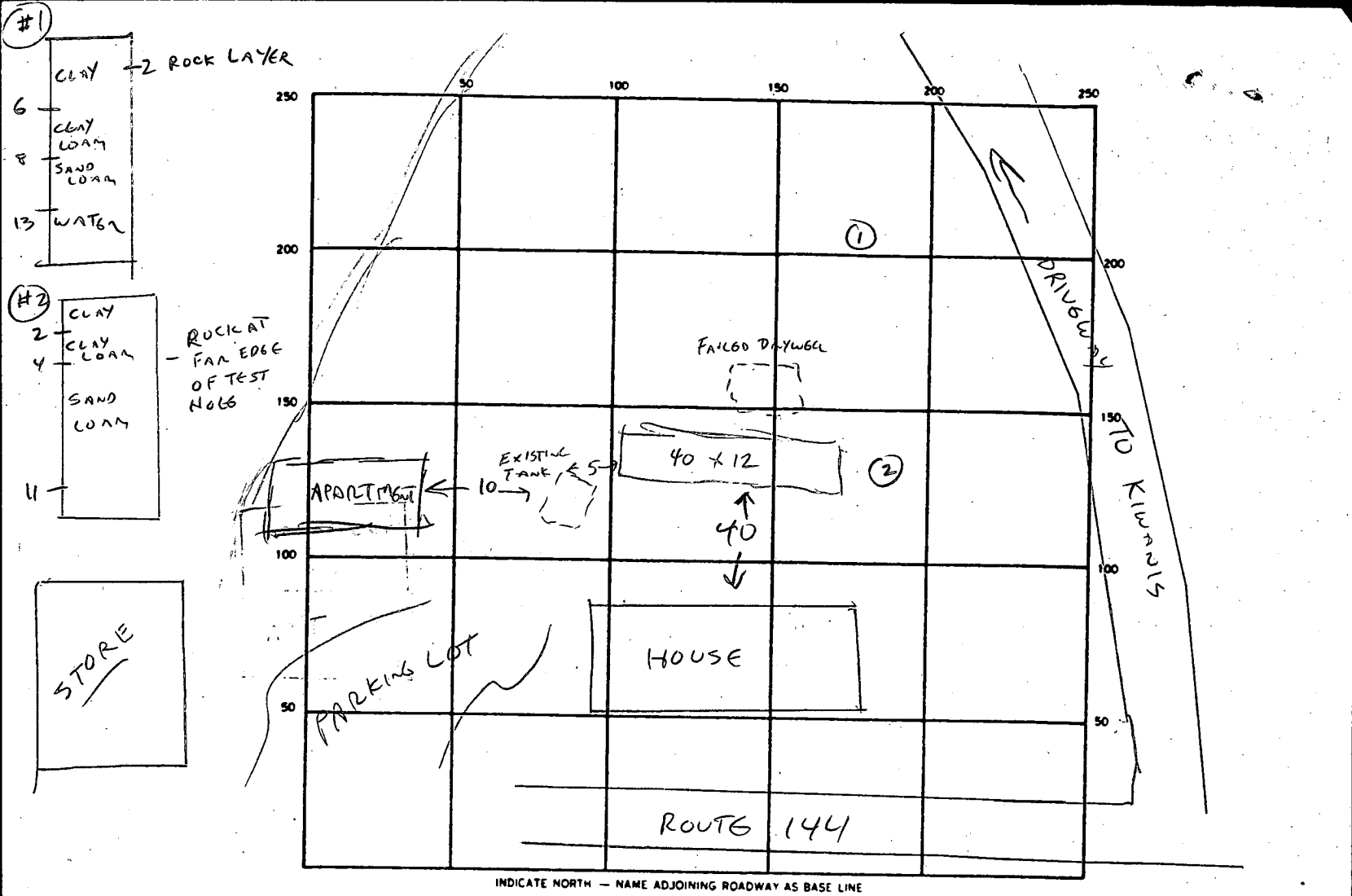

SEPTIC TANK LEVEL _____ CLEANOUTS _____

DISTRIBUTION BOX LEVEL _____

DRAIN FIELD/TILE FIELD DEPTH _____ FT. TRENCH WIDTH _____ FT. INLET DEPTH _____ FT.

EFFECTIVE GRAVEL DEPTH _____ FT. TOTAL LENGTH _____ FT.

NUMBER OF TRENCHES _____ ONE SIDEWALL/BOTTOM AREA _____ SQ. FT.

DRYWELL INSIDE DIAMETER _____ FT. EFFECTIVE DEPTH BELOW INLET _____ FT.

ABSORBENT AREA _____ SQ. FT.

REMARKS 6/27 SEPTIC TANK TO BE INSPECTED AND REPAIRED AS REQ'D.

TEST HOLE 1 MARGINAL DEEP CLAY, WATER TABLE. // TEST HOLE 2 BETTER OK 2-11'

INSTALL LEACHING BED BETWEEN TANK AND TEST HOLE 2. ABANDON EXISTING DRYWELL

WHICH PENETRATES WATER TABLE. INSTALL 3'-4' OF STONE IN LEACHING BED, KEEP

10' FROM DRYWELL; AS CLOSE TO 500' SQ FT BOTTOM AREA AS POSSIBLE. 6/27/89 CW

6/27/89 TANK IN GOOD REPAIR - LEACHING BED INSTALLED - OK TO COVER. CW

DATE SYSTEM APPROVED 6/27/89 INSPECTOR C. Williams

BP 21764

10/25

OK TO RELEASE BP

WHEN OWNER HAS MADE

APPLICATION FOR SEPTIC REPAIR,

PURPOSE OF REPAIR

" TO CONNECT HOUSE TO
EXISTING SEPTIC SYSTEM "

AT TIME OF INSP,

SEPTIC TANK SHOULD BE
INSPECTED FOR ADEQUATE
CONDITION,

DRYWELL CHECKED FOR
LIQUID LEVEL

FOR RECOMMENDATION AS

TO WHETHER FURTHER REPAIR

IS APPROPRIATE

Craig W.

ROUTE 144

FREDERICK ROAD

ROUTE 144

EDGE MACADAM

NEW EDGE I
EDGE OF MACADAM

366°20'51"E 208.62'

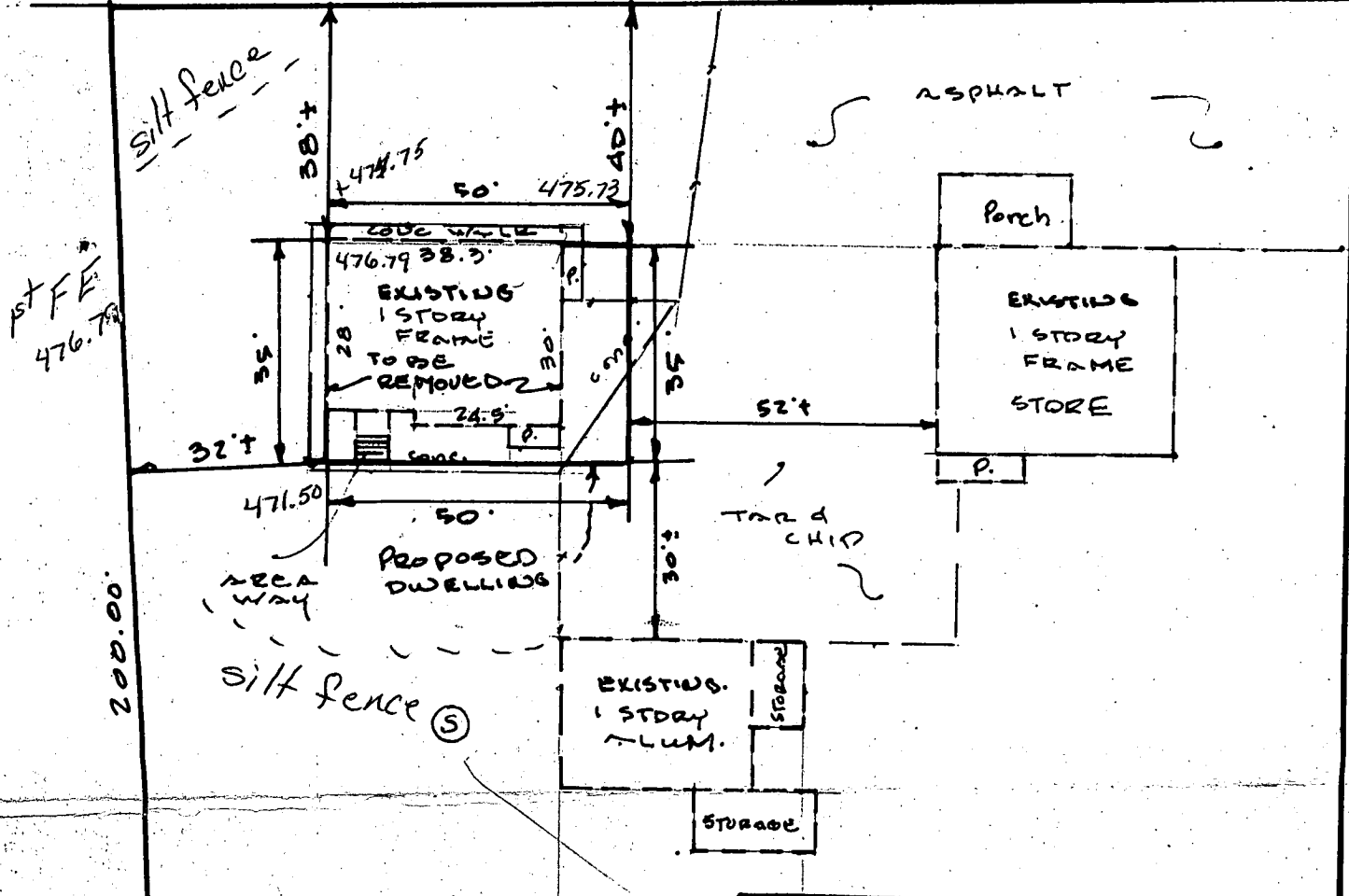

STUART MYERS
L. 466 F. 184

N65°08'51"W 100.00'

85.04'

N47°05'34"W

100.20'

KIWANIS CLUB OF
ELLICOTT CITY

23 AC.

city water

S.T. 1000
2000

gal / Bldr. / Jenkins
drywell /

and replaced by new single family home in same location.

10/24/88

VALANT HOUSE GAVE CARD PLAT OF PROPOSED ONE STORY DWELLING
 TO MRS PRAYLE, WHO WILL TELL HUSBAND, WE NEED EXISTING ONE STORY TO BE REMOVED
 MORE INFORMATION ABOUT #10450 FREDERICK ROAD
 EXISTING SYSTEM. SHE SAID 2ND ELECTION DISTRICT HOWARD COUNTY, MD
 HOUSE HAD CITY WATER & SCALE 1"=30' OCT. 4, 1988
 A 3 BEDROOM HOUSE TO BE BUILT TAX MAP 23 PARCEL 909