

Tax ID-03-285855

PERMIT

SEWAGE DISPOSAL SYSTEM

MARYLAND STATE DEPARTMENT OF HEALTH

P 42316

A REPAIR

DISTRICT _____

DATE 8/9/88

HOWARD COUNTY
BUREAU OF ENVIRONMENTAL HEALTH
461-9933

DATE SYSTEM APPROVED 7-6-88

INSPECTOR S. Abu

INDEXED

Jack Fyock IS PERMITTED TO INSTALL _____ ALTER X

ADDRESS _____ PHONE 988-9270

SUBDIVISION Woodmark ROAD 12128 Carroll Mill Ct LOT 62, Blk. E, Sec. 3

PROPERTY OWNER Jack Vandermer, DDS

ADDRESS _____

IF GARBAGE GRINDER IS USED INCREASE SEPTIC TANK CAPACITY BY 50% AND ABSORPTION AREA BY 22%.

GARBAGE GRINDER? YES _____ NO X

SEPTIC TANK CAPACITY 1250 GALLONS NUMBER OF BEDROOMS 4

REPAIR - CALL FOR INSPECTION WHEN GROUND IS OPENED UP SO SANITARIAN CAN RECOMMEND REPAIR.

(Reynold failing)

TRENCH - Inlet 4 BOTTOM 10' 6" STONE

MINIMUM 70 FEET OF TRENCH. - INSTALLER TO SUPPLY

DRAWING TUESDAY OR WEDNESDAY 7-5/7-6. S. Abu

PLANS APPROVED BY C. Williams DATE 6/30/88

COVER NO WORK UNTIL INSPECTED AND APPROVED.

NEITHER THE HOWARD COUNTY COUNCIL NOR THE HEALTH DEPARTMENT IS RESPONSIBLE FOR THE SUCCESSFUL OPERATION OF ANY SYSTEM.

NOTE: CLEANOUT REQUIRED EVERY 70 FEET OF SEWER LINE AND/OR AT 90° SWEEPS IN LINES FROM HOUSE TO DRAIN FIELDS.

NOTE: ALL PARTS OF SEPTIC SYSTEMS (I.E. TANK, DISTRIBUTION BOX, TRENCHES) TO BE 100 FEET FROM WELL. (UNLESS OTHERWISE SPECIFICALLY AUTHORIZED)

NOTE: IF DEEP TRENCH(IES) ARE USED CALL FOR INSPECTION BEFORE AND AFTER PLACING GRAVEL IN TRENCH(IES).

NOTE: NO DRY WELL SHALL EXCEED 15 FOOT IN DIAMETER. NO ABSORPTION TRENCH TO EXCEED 100 FEET IN LENGTH.

NOTE: ALL PIPE FROM HOUSE TO SEPTIC TANK MUST BE CAST IRON OR SCHEDULE 40 PVC OR ABS.

PERMIT VOID AFTER TWO YEARS.

NOTE: INSTALL STAND PIPE ON SEPTIC TANK AND DRY WELL. STAND PIPES MUST BE 6 INCHES IN DIAMETER. CAST IRON, CONCRETE OR TERRA COTTA OR PVC OR ABS ACCEPTED. IF TOP OF SEPTIC TANK IS DEEPER THAN 3 FEET, MANHOLE TO GRADE REQUIRED.

NOTE: DISTRIBUTION BOXES MUST HAVE BAFFLES.

***INSTALLER IS RESPONSIBLE FOR OBTAINING FINAL APPROVAL ON THIS PERMIT**

*CALL 461-9933 FOR INSPECTION OF SEPTIC SYSTEMS.

EH - 2-1186

P-42316

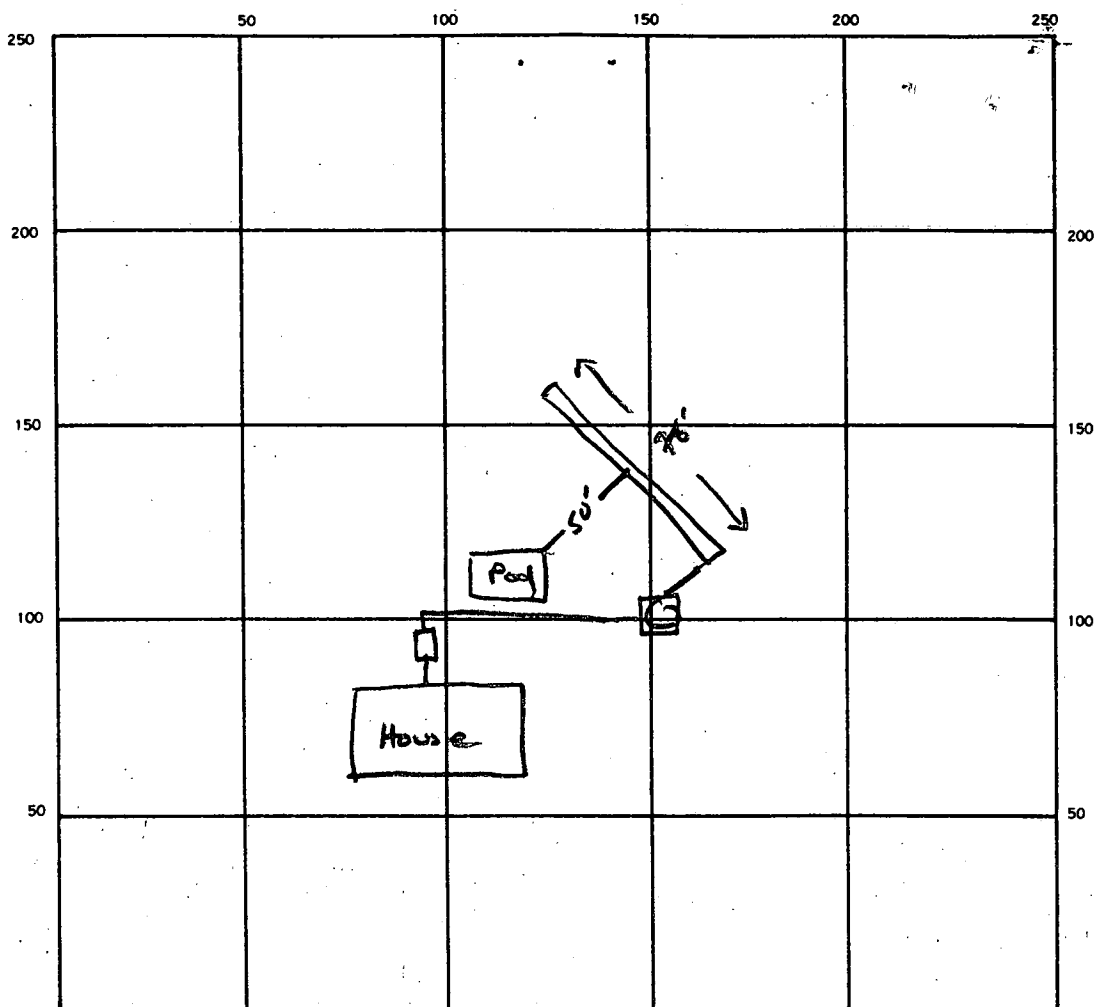

INDICATE NORTH. — NAME ADJOINING ROADWAY AS BASE LINE.

INFO PER CONTRACTOR

SEPTIC TANK. LEVEL _____ CLEANOUTS EXISTING DW/ST

DISTRIBUTION BOX. LEVEL _____

DRAIN FIELD TILE FIELD. DEPTH 10 FT. TRENCH WIDTH 2 FT. INLET DEPTH 4 FT.

EFFECTIVE GRAVEL DEPTH 6 FT. TOTAL LENGTH 78 FT.

NUMBER OF TRENCHES 1 ONE SIDEWALL BOTTOM AREA 468 SQ. FT.

DRYWELL INSIDE DIAMETER _____ FT. EFFECTIVE DEPTH BELOW INLET _____ FT.

ABSORBENT AREA 468 SQ. FT.

REMARKS _____

DATE SYSTEM APPROVED 7-6-88 INSPECTOR S. Alund

PERMIT

SEWAGE DISPOSAL SYSTEM

MARYLAND STATE DEPARTMENT OF HEALTH

P _____

A REPAIR

DISTRICT _____

DATE _____

DATE SYSTEM APPROVED _____

INSPECTOR _____

HOWARD COUNTY
BUREAU OF ENVIRONMENTAL HEALTH
461-9933

Jack Fyock IS PERMITTED TO INSTALL _____ ALTER X

ADDRESS _____ PHONE 988-9270

SUBDIVISION Woodmark ROAD 12128 Carroll Mill Ct LOT 62, Blk. E, Sec. 3

PROPERTY OWNER Jack Vandermer, DDS

ADDRESS _____

IF GARBAGE GRINDER IS USED INCREASE SEPTIC TANK CAPACITY BY 50% AND ABSORPTION AREA BY 22%.

GARBAGE GRINDER? YES _____ NO X

SEPTIC TANK CAPACITY 1250 GALLONS NUMBER OF BEDROOMS 4

REPAIR - CALL FOR INSPECTION WHEN GROUND IS OPENED UP SO SANITARIAN CAN RECOMMEND REPAIR.

4' to 10' head east

PLANS APPROVED BY C. Williams DATE 6/30/88

- COVER NO WORK UNTIL INSPECTED AND APPROVED.
- NEITHER THE HOWARD COUNTY COUNCIL NOR THE HEALTH DEPARTMENT IS RESPONSIBLE FOR THE SUCCESSFUL OPERATION OF ANY SYSTEM.
- NOTE: CLEANOUT REQUIRED EVERY 70 FEET OF SEWER LINE AND/OR AT 90° SWEEPS IN LINES FROM HOUSE TO DRAIN FIELDS.
- NOTE: ALL PARTS OF SEPTIC SYSTEMS (I.E., TANK, DISTRIBUTION BOX, TRENCHES) TO BE 100 FEET FROM WELL. (UNLESS OTHERWISE SPECIFICALLY AUTHORIZED)
- NOTE: IF DEEP TRENCH(ES) ARE USED CALL FOR INSPECTION BEFORE AND AFTER PLACING GRAVEL IN TRENCH(ES).
- NOTE: NO DRY WELL SHALL EXCEED 15 FOOT IN DIAMETER. NO ABSORPTION TRENCH TO EXCEED 100 FEET IN LENGTH.
- NOTE: ALL PIPE FROM HOUSE TO SEPTIC TANK MUST BE CAST IRON OR SCHEDULE 40 PVC OR ABS.
- PERMIT VOID AFTER TWO YEARS.
- NOTE: INSTALL STAND PIPE ON SEPTIC TANK AND DRY WELL. STAND PIPES MUST BE 6 INCHES IN DIAMETER. CAST IRON, CONCRETE OR TERRA COTTA OR PVC OR ABS ACCEPTED. IF TOP OF SEPTIC TANK IS DEEPER THAN 3 FEET, MANHOLE TO GRADE REQUIRED.
- NOTE: DISTRIBUTION BOXES MUST HAVE BAFFLES.

***INSTALLER IS RESPONSIBLE FOR OBTAINING FINAL APPROVAL ON THIS PERMIT**

*CALL 461-9933 FOR INSPECTION OF SEPTIC SYSTEMS.

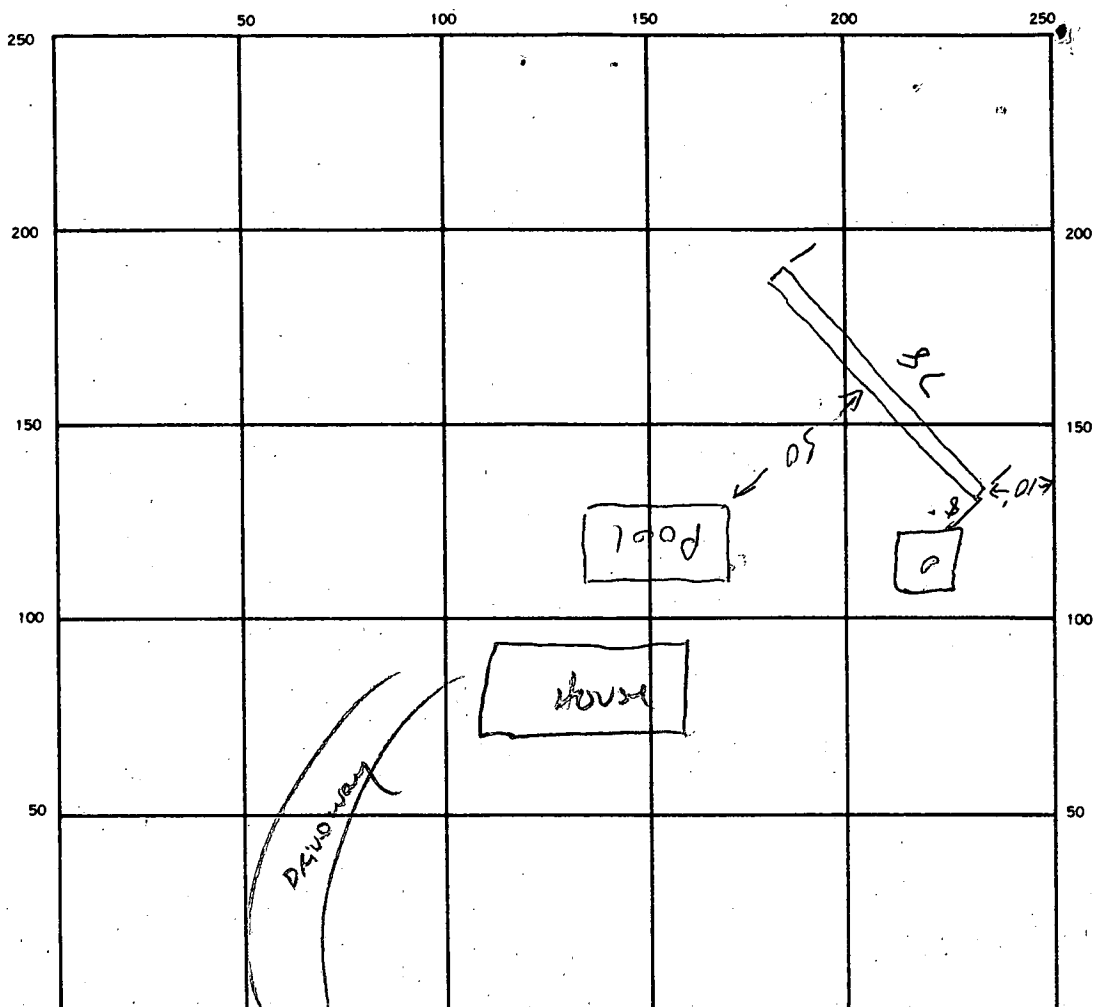

INDICATE NORTH. — NAME ADJOINING ROADWAY AS BASE LINE.

Road

SEPTIC TANK. LEVEL _____ CLEANOUTS _____

DISTRIBUTION BOX. LEVEL _____

DRAIN FIELD/TILE FIELD. DEPTH _____ FT. TRENCH WIDTH _____ FT. INLET DEPTH _____ FT.

EFFECTIVE GRAVEL DEPTH _____ FT. TOTAL LENGTH _____ FT.

NUMBER OF TRENCHES _____ ONE SIDEWALL/BOTTOM AREA _____ SQ. FT.

DRYWELL INSIDE DIAMETER _____ FT. EFFECTIVE DEPTH BELOW INLET _____ FT.

ABSORBENT AREA _____ SQ. FT.

REMARKS _____

DATE SYSTEM APPROVED _____ INSPECTOR _____

5/10/72

12/5/79

file but not approved R H & DM
Old 11/10/74
4/25/71

ON CALL File
System installed but
not approved.

PERMIT

P 16942
A 13081

SEWAGE DISPOSAL SYSTEM

MARYLAND STATE DEPARTMENT OF HEALTH

HOWARD COUNTY

ELLICOTT CITY

DISTRICT 3

DATE 4/24/72

INDEXED

Jack Fyock IS PERMITTED TO INSTALL ALTER

ADDRESS Ten Oaks Road, Glenelg, Md. PHONE 286-2939

A SEWAGE DISPOSAL SYSTEM LOCATED AT _____

SUBDIVISION Woodmark, Inc. ROAD 12128 Carroll Mill Ct. LOT 62, Blk. E,
Sec. 3

PROPERTY OWNER M. A. Wakefield JACK Vandermer

ADDRESS _____

SPECIFICATIONS - 4 bedrooms

DRAIN FIELD _____ DEPTH _____ FEET, BOTTOM AREA _____ SQ. FT.

SEEPAGE PITS _____ ABSORBENT SIDE-WALL AREA _____ SQ. FT.

SEPTIC TANK CAPACITY 1,200 ~~1,000~~ GALLONS

FOR GARBAGE GRINDER, INCREASE DISPOSAL AREA 22% & TANK CAPACITY 50%.

OTHER Dry well - 100 sq. ft. absorbent sidewall area per bedroom to begin below the first 3 1/2 ft. of non-absorbent ground. Max. depth permitted for dry well below original grade is 12 ft. Place dry well 148 ft. from rear lot line and 19 ft. from right side line as seen when facing from Carroll Mill Court.

NOTE: ALL PIPE FROM HOUSE TO SEPTIC TANK MUST BE CAST IRON.
PERMIT VOID AFTER THREE YEARS.

NOTE: INSTALL STAND PIPE ON SEPTIC TANK AND DRY WELL.
PLANS APPROVED BY D.W. Monaghan DATE 10/11/68

FILL SEPTIC TANK AND DISTRIBUTION BOX WITH WATER BEFORE CALLING FOR AN INSPECTION. COVER NO WORK UNTIL INSPECTED AND APPROVED.

NEITHER THE HOWARD COUNTY COMMISSIONERS NOR THE HEALTH DEPARTMENT IS RESPONSIBLE FOR THE SUCCESSFUL OPERATION OF ANY SYSTEM.

BLDG. PERMIT SIGNED
AND RETURNED 4/11/85
Serial # 64287
Heck

BLDG. PERMIT SIGNED
AND RETURNED 10/30/84
Serial # 61656 Pool

A13081

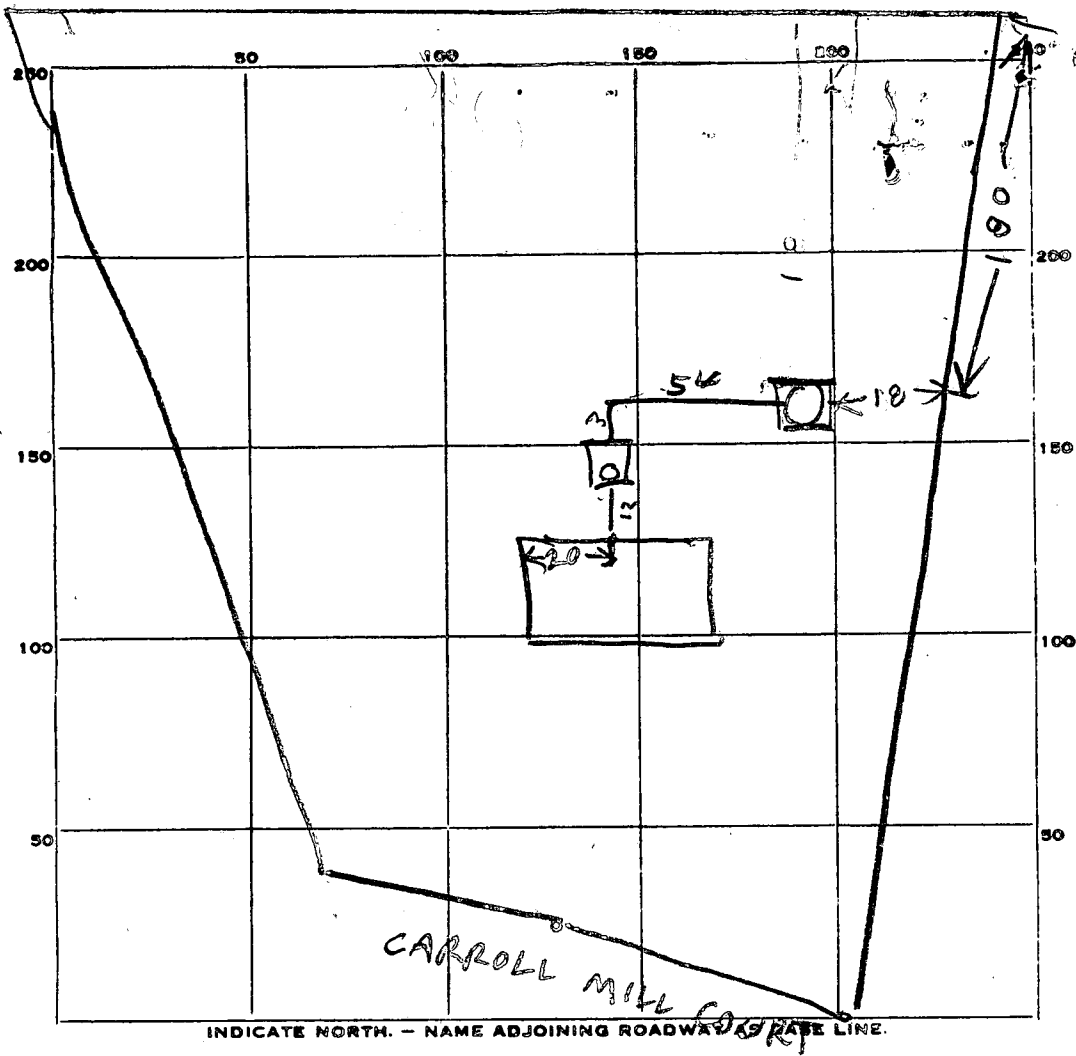

59
1/24

103

PERMIT CARD _____

SEPTIC TANK, LEVEL OK concrete 1250 CLEANOUTS OK

DISTRIBUTION BOX, LEVEL _____

TILE FIELD, DEPTH 11' FT. 14 1/2 FT. FRENCH WIDTH 4' FT. 2704 4

GRAVEL DEPTH _____ IN. TOTAL LENGTH _____ FT. 150

NUMBER OF TRENCHES _____ TOTAL BOTTOM AREA _____ 47

SEEPAGE PITS, INSIDE DIAMETER 12 FT. DEPTH BELOW INLET 27' FT. 512 14 9 26

ABSORBENT AREA 396 SQ. FT.

REMARKS 5/10/72 Dry Well inlet is 4 1/2 ft below grade
Perimeter of Dry Well is 56 FT However Depth of Dry
Well could not be measured Cleanout was blocked.
Make hole in dry Well top & call for Recheck. No Well seen
4 bedrooms counted. B H

3/10/78 - ALL LOTS ON CARROLL MILL CT HAVE COMPOSITE HOUSES

DATE SYSTEM APPROVED 4/25/79 INSPECTOR Mjoda

APPLICATION

SEWAGE DISPOSAL TESTING

MARYLAND STATE DEPARTMENT OF HEALTH

HOWARD COUNTY

ELLICOTT CITY

DISTRICT 3

DATE 9/8/67

A 13081

P _____

Preliminary

TO: THE COUNTY HEALTH OFFICER
ELLICOTT CITY, MARYLAND

I, HEREBY, APPLY FOR THE NECESSARY TESTS IN ORDER TO CONSTRUCT (OR RECONSTRUCT) A SEWAGE DISPOSAL SYSTEM.

PROPERTY OWNER Woodmark, Inc. - M. A. Wakefield

ADDRESS 231 Chatham Rd., Ellicott City, Md. PHONE _____

PROPERTY LOCATION:

SUBDIVISION Woodmark, Inc. LOT NO. 62, Blk. E, Sec. 3

ROAD AND DESCRIPTION Court "J"

OCCUPANT _____ PHONE _____

PERSON TO CONSTRUCT SYSTEM _____

ADDRESS _____ PHONE _____

SIZE OF LOT 70' x 70' x 295' x 85' x 315' x 330' TYPE BLDG. 3 or 4
NUMBER OF BEDROOMS

IF NOT SINGLE RESIDENCE DESCRIBE _____

SIGNATURE OF APPLICANT /s/ M. A. Wakefield

APPROVED BY [Signature] FOR [Signature] DATE 10/14/68
(KIND OF SYSTEM)

REJECTED BY _____ FOR _____ DATE _____
(KIND OF SYSTEM)

HOLD PENDING FURTHER TESTS _____ DATE _____

REASONS FOR REJECTION OR HOLDING _____

THIS IS NOT A PERMIT

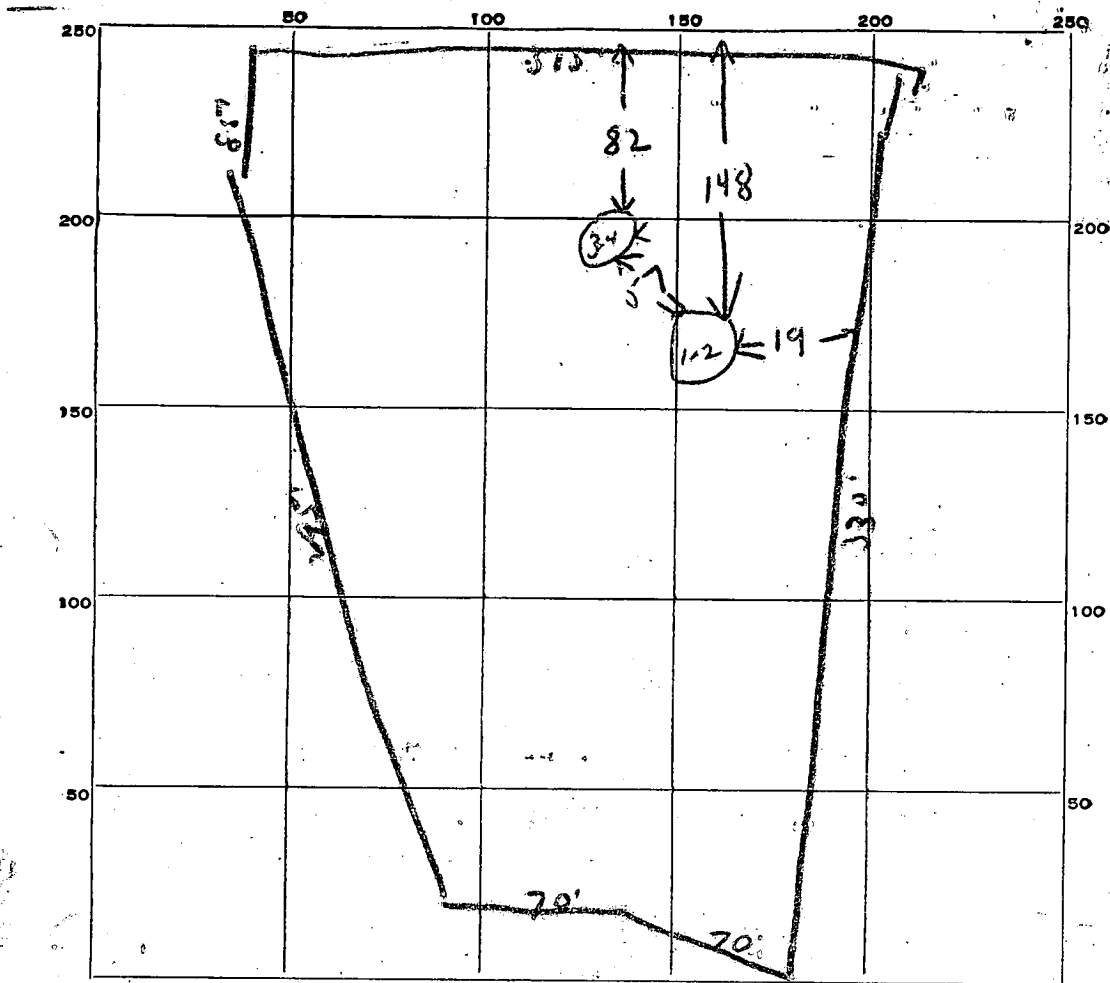

INDICATE NORTH. - NAME ADJOINING ROADWAY AS BASE LINE.

Court 6

DATE	TEST NO.	DEPTH	PRE-WET		TEST - 1" DROP		TIME
			START	STOP	START	STOP	
9/7/67	1	4 ft	10 17	10 18	10 18	10 21	4 min
	2	10 ft	10 18	10 19	10 19	10 21	2 min
	3	4 ft	10 18	02 9	10 20	10 25	5 min
	4	10 ft	10 19	10 20	10 20	10 23	3 min

SOIL AUGER FINDING _____

TESTED BY Dum

REMARKS _____

Lot 62 E3

NOTE:
 VACUUM BREAKER WILL BE INSTALLED
 AS PER CODE.

RD & TURN RIG
 LEFT & CONTIN
 FOLLOW TO CAR
 SITE ON RIGHT

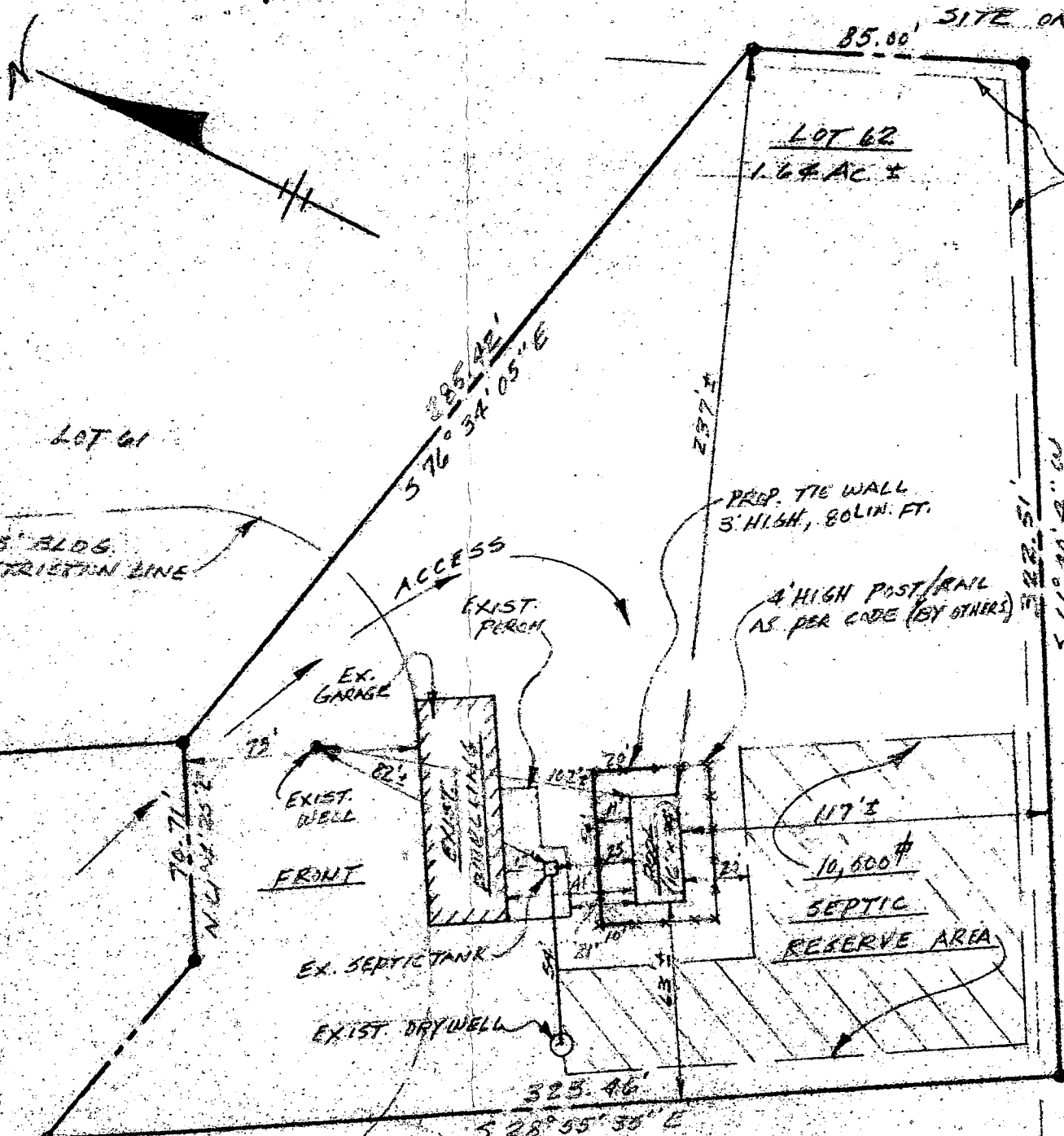

EXIST.
 EASEM

561°40'4" CW

COURT

MILL

74

50
 WIDE

"WOODMARK"
 12128 CARROLL MILL CT.
 HOWARD COUNTY, MARYLAND 21043
 SECTION #3, 3RD ELECTION DISTRICT

SITE PLAN
 SCALE: 1" = 50'

B 1 8244 SEQUENCE NO. (DWR USE ONLY)
1 2 3 (SEQ. NO.) 6
(THIS NUMBER IS TO BE PUNCHED IN COLS. 2-6 ON ALL CARDS)

STATE OF MARYLAND
DEPARTMENT OF WATER RESOURCES
STATE OFFICE BLDG., ANNAPOLIS, MARYLAND 21401
APPLICATION FOR PERMIT TO DRILL WELL

14-72-0177
FILL IN THIS FORM COMPLETELY

DATE RECEIVED (DWR USE ONLY) 6/2/72 1:30 PM
OWNER Blake Benson
COL 15 LAST NAME FIRST NAME COL. 34
STREET OR RFD 11218 Benson Court
COL 36 COL. 55
POST OFFICE College Park
COL 57 COL. 76

B 1 CONTINUED DRILLER INFORMATION
1 2 3 (SEQ. NO.) 6
DATE April 6-72 LICENSE NUMBER 92
77 COL. 80
FIRST NAME DRILLER LAST NAME
SIGNATURE [Signature]

B 3 LOCATION OF WELL
1 2 3 (SEQ. NO.) 6
COUNTY Howard (DO NOT ABBREVIATE COUNTY NAME) 21
SUBDIVISION Carroll Mill Court 23 42
SECTION 44 46 LOT 62 48 80
NEAREST TOWN Wheatfield 52 71
MILES FROM TOWN (ENTER 0 IF IN TOWN) 2 M I 73 76 77 78

B 2 WELL INFORMATION
1 2 3 (SEQ. NO.) 6
MAXIMUM PUMPING RATE (GALLONS PER MINUTE) 5 8 12
AVERAGE DAILY QUANTITY NEEDED (GALLONS PER DAY) 600 14 20
USE FOR WATER (CIRCLE APPROPRIATE BOX)
 DOMESTIC, HOME (SINGLE OR DOUBLE HOUSEHOLD UNIT ONLY)
 FARMING, AGRICULTURE, IRRIGATION
 INDUSTRIAL, COMMERCIAL, STATE AND FEDERAL GOVERNMENT.
 MUNICIPAL WATER SUPPLY } MUST HAVE STATE HEALTH DEPT. APPROVAL
 PRIVATE WATER COMPANY
 TEST

B 4 DIRECTION FROM TOWN (CIRCLE APPROPRIATE BOX)
1 2 3 (SEQ. NO.) 6
N NORTH E EAST NE NORTHEAST SE SOUTHEAST
S SOUTH W WEST NW NORTHWEST SW SOUTHWEST
NEAR WHAT ROAD Carroll Mill
ON WHICH SIDE OF ROAD (CIRCLE APPROPRIATE BOX) NORTH SOUTH EAST WEST
 NORTH SOUTH EAST WEST
DISTANCE FROM ROAD (ENTER DISTANCE AND CIRCLE APPROPRIATE BOX) 1000 FT MI 34 37 38 39

APPROXIMATE DEPTH OF WELL 150 FEET
APPROXIMATE DIAMETER OF WELL 6 (NEAREST INCH)
METHOD OF DRILLING USED (CIRCLE APPROPRIATE METHOD)
BORED (OR AUGERED) JETTED DRIVEN
30-37 AIR-ROTARY AIR-PERCUSSION ROTARY (HYDRAULIC ROTARY)
CABLE REVERSE ROTARY DRIVE-POINT
OTHER (DESCRIBE)

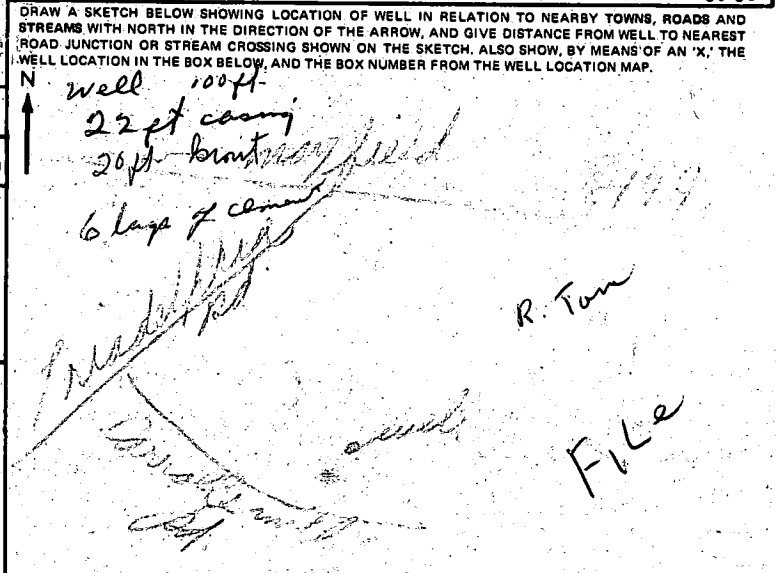

REPLACEMENT OR DEEPEMED WELLS (CIRCLE APPROPRIATE BOX)
 THIS WELL WILL NOT REPLACE AN EXISTING WELL
 THIS WELL WILL REPLACE A WELL THAT WILL BE ABANDONED AND SEALED
 THIS WELL WILL REPLACE A WELL THAT WILL BE USED AS A STANDBY
 THIS WELL WILL DEEPEM AN EXISTING WELL
PERMIT NUMBER OF WELL TO BE REPLACED OR DEEPEMED (IF AVAILABLE)
41 52

NOT TO BE FILLED IN BY DRILLER (DWR USE ONLY)
APPROPRIATION PERMIT NUMBER 54 ENGINEER REVIEW DISTRICT NO. 63
FORCE 67 WRITE INITIALS IN BOX 68 CONDITIONS 70 71 72 73 74 75 76 77 78 79

BOX NUMBER E 810
N 520
NORTH COORDINATE 3 0 0 0 0
50 51 52 53 54 55
DEC MIN SEC
EAST COORDINATE 0 0 0 0 0
57 58 59 60 61 62 63
ELEVATION AT WELL HEAD (FEET) 0 0 0 0 0
65 66 67 68 70/5 5/5

B 4 CONTINUED HEALTH DEPARTMENT APPROVAL
1 2 3 (SEQ. NO.) 6
STATE HEALTH NO CARD 2865
41 COUNTY NAME Howard COUNTY NO. 2865
DATE 6 7 72
43 48
APPROVED BY Palmer H. Inc. Director

B 5 SPECIAL CONDITIONS 8-63 (DWR USE ONLY)
1 2 3 (SEQ. NO.) 6

C 1 05699
 1 2 3 (SEQ. NO.) 6
 (THIS NUMBER IS TO BE PUNCHED IN COLS. 3-6 ON ALL CARDS)

STATE OF MARYLAND
 DEPARTMENT OF WATER RESOURCES
 STATE OFFICE BLDG., ANNAPOLIS, MARYLAND 21401
WELL COMPLETION REPORT

THIS REPORT MUST BE SUBMITTED WITHIN 30 DAYS AFTER WELL COMPLETION
FILL IN THIS FORM COMPLETELY
 COUNTY NUMBER 2865

DATE RECEIVED (DWR USE ONLY) Mar 29 - 72 DEPTH OF WELL 100 PERMIT NO. FROM "PERMIT TO DRILL WELL" 40-72-0178
 DATE WELL COMPLETED Mar 29 1972 22 (TO NEAREST FOOT) 26
 8-13 15 20 DRILLERS IDENTIFICATION NO. 42

OWNER Blake LAST NAME Benson FIRST NAME Daniel
 STREET OR RFD 11213 Benson POST OFFICE Ellicott City

WELL LOG

STATE THE KIND OF FORMATIONS PENETRATED, THEIR COLOR, DEPTH, THICKNESS AND IF WATER BEARING

DESCRIPTION (USE ADDITIONAL SHEETS IF NECESSARY)	FEET		CHECK IF WATER BEARING
	FROM	TO	
<u>sandstone</u>	<u>0</u>	<u>10</u>	
<u>Granite</u>	<u>10</u>	<u>40</u>	
	<u>40</u>	<u>100</u>	

WELL DESCRIPTION

GROUTING RECORD YES NO
 WELL HAS BEEN GROUTED (CIRCLE APPROPRIATE BOX) Y N
 TYPE OF GROUTING MATERIAL (CIRCLE BOX) C M B C
 CEMENT 45-46 BENTONITE-CLAY 45-46
 NO. OF BAGS 5 NO. OF POUNDS 500
 GALLONS OF WATER 30
 DEPTH OF GROUT SEAL (TO NEAREST FOOT)
 FROM 0 FT. TO 19 FT.
 (ENTER 0 IF FROM SURFACE)

CASING RECORD
 INSERT APPROPRIATE CODE BELOW
 STEEL CONCRETE
 PLASTIC OTHER
 MAIN CASING TYPE ST NOMINAL DIAMETER 6 TOTAL DEPTH OF MAIN CASING 21
 (NEAREST INCH) (NEAREST FOOT)

OTHER CASING (IF USED)
 DIAMETER (INCH) DEPTH (FEET) FROM TO
 [] [] [] []
 [] [] [] []

SCREEN RECORD
 INSERT APPROPRIATE CODE BELOW
 STEEL BRASS OR BRONZE OPEN HOLE
 PLASTIC OTHER

DEPTH (NEAREST WHOLE FOOT)
 FROM TO
 1 [] [] [] [] [] []
 2 [] [] [] [] [] []
 3 [] [] [] [] [] []
 8 9 11 15 17 21
 23 30 32 36
 38 39 41 45 47 51
 SLOT SIZE 1, 2, 3

DIAMETER OF SCREEN 56 (NEAREST INCH) FROM TO
 GRAVEL PACK [] [] [] []
 IF WELL DRILLED WAS A FLOWING WELL CIRCLE BOX 68 F
 DWR USE ONLY (NOT TO BE FILLED IN BY DRILLER)
 TELESCOPE CASING LOG INDICATOR OTHER DATA AVAILABLE

PUMPING TEST

HOURS PUMPED (TO NEAREST HOUR) 1
 PUMPING RATE (GALLONS PER MINUTE TO NEAREST GALLON) 15
 METHOD USED TO MEASURE PUMPING RATE bucket
 WATER LEVEL: (DISTANCE FROM LAND SURFACE)
 BEFORE PUMPING 20 (NEAREST FOOT)
 WHEN PUMPING 100 (NEAREST FOOT)
 TYPE OF PUMP USED (CIRCLE APPROPRIATE BOX) (FOR PUMPING TEST)
 AIR PISTON TURBINE
 CENTRIFUGAL ROTARY OTHER (DESCRIBE BELOW)
 JET SUBMERSIBLE

PUMP INSTALLED

TYPE OF PUMP (WRITE APPROPRIATE LETTER IN BOX - SEE ABOVE: A, C, J, P, R, S, T, O)
 DRILLER WILL INSTALL PUMP (CIRCLE APPROPRIATE BOX) YES NO
 CAPACITY: GALLONS PER MINUTE (TO NEAREST GALLON) 31 35
 PUMP HORSE POWER 37 41
 PUMP COLUMN LENGTH (NEAREST FOOT) 43 47
 CASING HEIGHT (CIRCLE APPROPRIATE BOX AND ENTER CASING HEIGHT)
 ABOVE LAND SURFACE (NEAREST FOOT) 49 50 51
 BELOW

LOCATION OF WELL ON LOT

SHOW PERMANENT STRUCTURE SUCH AS BUILDINGS, SEPTIC TANKS, AND/OR OTHER LAND MARKS AND INDICATE NOT LESS THAN TWO DISTANCES (MEASUREMENTS TO WELL).
HOUSE
36'
well
39'
rd

CIRCLE APPROPRIATE BOXES
 A WELL WAS ABANDONED AND SEALED WHEN THIS WELL WAS COMPLETED
 E ELECTRIC LOG OBTAINED
 P TEST WELL CONVERTED TO PRODUCTION WELL
 I HEREBY CERTIFY THAT I HAVE COMPLIED WITH ALL CONDITIONS STATED ON THE ABOVE-CAPTIONED "PERMIT TO DRILL WELL", AND THAT INFORMATION CONTAINED IN THIS REPORT IS TRUE, ACCURATE, AND COMPLETE TO THE BEST OF MY KNOWLEDGE, INFORMATION AND BELIEF.
 DRILLERS NAME [Signature]
 (PLEASE PRINT) [Signature]
 SIGNATURE [Signature]