

7/15/88 10:30

Tax ID - 06-408508

# PERMIT

SEWAGE DISPOSAL SYSTEM

MARYLAND STATE DEPARTMENT OF HEALTH

P 42119

A REPAIR

DISTRICT \_\_\_\_\_

**HOWARD COUNTY**

BUREAU OF ENVIRONMENTAL HEALTH

461-9933

DATE 7/11/88

DATE SYSTEM APPROVED 7/15/88

INSPECTOR C. Williams

## INDEXED

Mr. Baker/Waterloo Sanitation IS PERMITTED TO INSTALL \_\_\_\_\_ ALTER X

ADDRESS 7311 Washington Boulevard, Elkridge, MD 21227 PHONE 799-1942

SUBDIVISION MAP 36 Q4 BLK L P. 280 ROAD 5621 Oakland Mill Rd LOT \_\_\_\_\_  
LOT 1

PROPERTY OWNER Charles Johnson (Gerald Hayward)

ADDRESS 5621 Oakland Mill Road  
Memphis Tenn 1-901-398-6063

DIRECTIONS → THROUG HILL TO SHOP TO OAKLAND MILL.

IF GARBAGE GRINDER IS USED INCREASE SEPTIC TANK CAPACITY BY 50% AND ABSORPTION AREA BY 22%.

GARBAGE GRINDER? YES \_\_\_\_\_ NO X

SEPTIC TANK CAPACITY 1000 GALLONS NUMBER OF BEDROOMS 3

REPAIR - CALL FOR INSPECTION WHEN GROUND IS OPENED UP SO SANITARIAN CAN RECOMMEND REPAIR.

7/15/88

RETURN ORIGINAL DAYWELL TO SERVICE BY UNPLUGGING

LINE AT DISTRIBUTION BOX, CUT OFF FAILING DAYWELL.

NO ADDITION TO SYSTEM ANTICIPATED AT THIS TIME. CW

PLANS APPROVED BY C. Williams DATE 7/11/88

COVER NO WORK UNTIL INSPECTED AND APPROVED.

NEITHER THE HOWARD COUNTY COUNCIL NOR THE HEALTH DEPARTMENT IS RESPONSIBLE FOR THE SUCCESSFUL OPERATION OF ANY SYSTEM.

NOTE: CLEANOUT REQUIRED EVERY 70 FEET OF SEWER LINE AND/OR AT 90° SWEEPS IN LINES FROM HOUSE TO DRAIN FIELDS.

NOTE: ALL PARTS OF SEPTIC SYSTEMS (I.E., TANK, DISTRIBUTION BOX, TRENCHES) TO BE 100 FEET FROM WELL. (UNLESS OTHERWISE SPECIFICALLY AUTHORIZED)

NOTE: IF DEEP TRENCH(ES) ARE USED CALL FOR INSPECTION BEFORE AND AFTER PLACING GRAVEL IN TRENCH(ES).

NOTE: NO DRY WELL SHALL EXCEED 15 FOOT IN DIAMETER. NO ABSORPTION TRENCH TO EXCEED 100 FEET IN LENGTH.

NOTE: ALL PIPE FROM HOUSE TO SEPTIC TANK MUST BE CAST IRON OR SCHEDULE 40 PVC OR ABS.

PERMIT VOID AFTER TWO YEARS.

NOTE: INSTALL STAND PIPE ON SEPTIC TANK AND DRY WELL. STAND PIPES MUST BE 6 INCHES IN DIAMETER. CAST IRON, CONCRETE OR TERRA COTTA OR PVC OR ABS ACCEPTED. IF TOP OF SEPTIC TANK IS DEEPER THAN 3 FEET, MANHOLE TO GRADE REQUIRED.

NOTE: DISTRIBUTION BOXES MUST HAVE BAFFLES.

**\*INSTALLER IS RESPONSIBLE FOR OBTAINING FINAL APROVAL ON THIS PERMIT**

\*CALL 461-9933 FOR INSPECTION OF SEPTIC SYSTEMS.

EH - 2-1186

42119

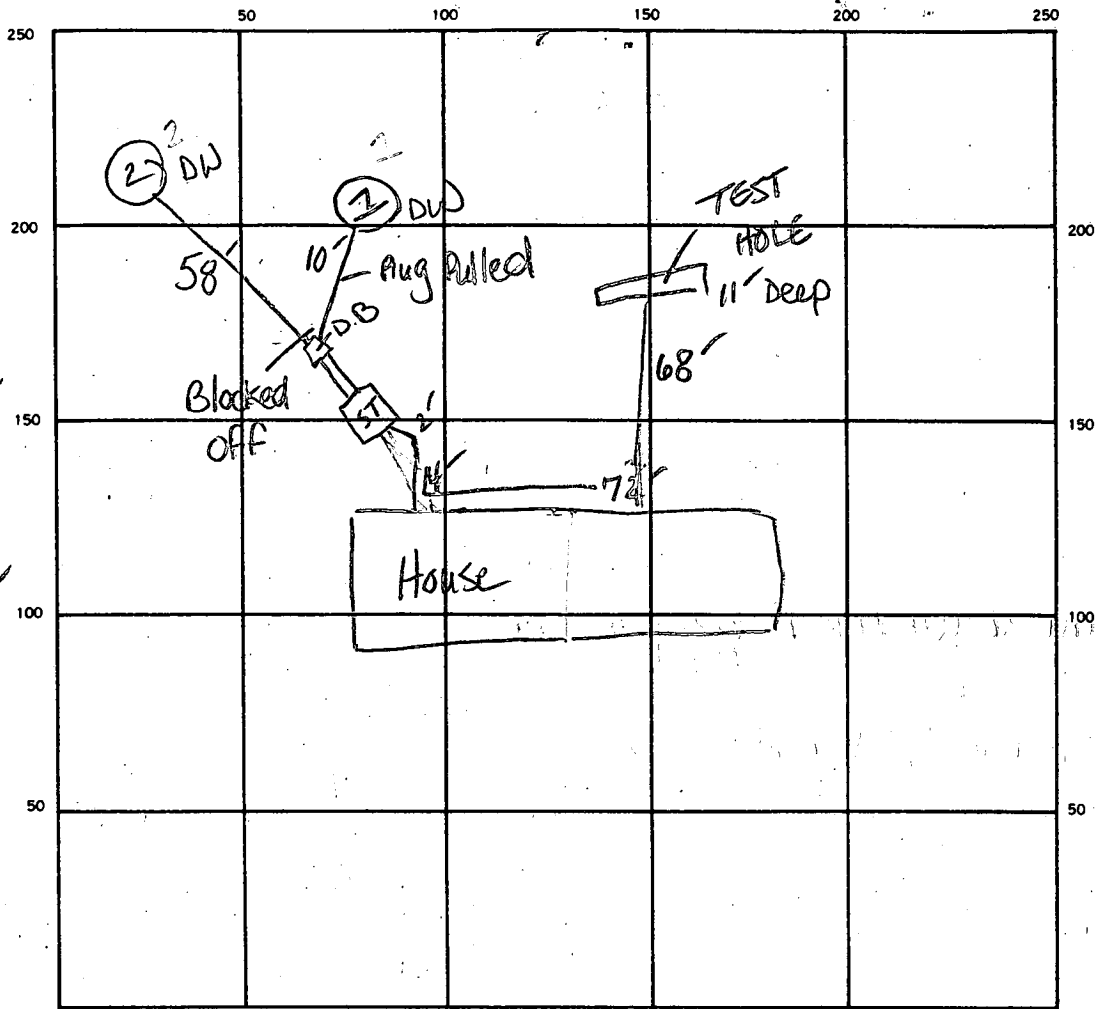

SEPTIC TANK, LEVEL \_\_\_\_\_ CLEANOUTS \_\_\_\_\_

DISTRIBUTION BOX, LEVEL \_\_\_\_\_

DRAIN FIELD/TILE FIELD, DEPTH \_\_\_\_\_ FT. TRENCH WIDTH \_\_\_\_\_ FT. INLET DEPTH \_\_\_\_\_ FT.

EFFECTIVE GRAVEL DEPTH \_\_\_\_\_ FT. TOTAL LENGTH \_\_\_\_\_ FT.

NUMBER OF TRENCHES \_\_\_\_\_ ONE SIDEWALL/BOTTOM AREA \_\_\_\_\_ SQ. FT.

DRYWELL INSIDE DIAMETER \_\_\_\_\_ FT. EFFECTIVE DEPTH BELOW INLET \_\_\_\_\_ FT.

ABSORBENT AREA \_\_\_\_\_ SQ. FT.

REMARKS 7/15/88 - Dry well # 2 is no longer in use. Cement  
plug at D.B. Dry Well # 1 is now in use, Plug has  
been removed. If desired Add 375 sq. ft of system. -SB

DATE SYSTEM APPROVED 7/15/88 INSPECTOR SB/CW

4/7/66 - Approved JHK

9/1/66  
After 3 PM

# PERMIT

P 11427  
A 10316

SEWAGE DISPOSAL SYSTEM

MARYLAND STATE DEPARTMENT OF HEALTH

HOWARD COUNTY

ELLICOTT CITY

INDEXED

DISTRICT 6

DATE 1/18/66

W. W. Wagner IS PERMITTED TO INSTALL  ALTER

ADDRESS Gamber Road, Finksburg, Maryland PHONE \_\_\_\_\_

A SEWAGE DISPOSAL SYSTEM LOCATED AT Oakland Mills Rd.

SUBDIVISION \_\_\_\_\_ ROAD Oakland Mills Rd. LOT \_\_\_\_\_

PROPERTY OWNER Charles W. Wickes & Wife

ADDRESS Oakland Mills Rd., Ellicott City, Md.

SPECIFICATIONS - 3 bedrooms

DRAIN FIELD \_\_\_\_\_ DEPTH \_\_\_\_\_ FEET, BOTTOM AREA \_\_\_\_\_ SQ. FT.

SEEPAGE PITS \_\_\_\_\_ ABSORBENT SIDE-WALL AREA \_\_\_\_\_ SQ. FT.

SEPTIC TANK CAPACITY 750 GALLONS

FOR GARBAGE GRINDER, INCREASE DISPOSAL AREA 22% & TANK CAPACITY 50%.

OTHER Two dry wells each 10 ft. in dia. by 9 ft. deep below the inlet pipe.  
First dry well to be located 12 ft. from rear lot line and 18 ft. from left side  
line as seen when facing lot from Oakland Mills Rd. Second dry well to be at  
least 30 ft. from first one measured edge to edge. Locate inlet pipes 3 ft.  
below present grade.

PLANS APPROVED BY J. H. Kilmore DATE 6/22/65

FILL SEPTIC TANK AND DISTRIBUTION BOX WITH WATER BEFORE CALLING FOR AN INSPECTION. COVER NO WORK UNTIL INSPECTED AND APPROVED.

NEITHER THE HOWARD COUNTY COMMISSIONERS NOR THE HEALTH DEPARTMENT IS RESPONSIBLE FOR THE SUCCESSFUL OPERATION OF ANY SYSTEM.

A 10316

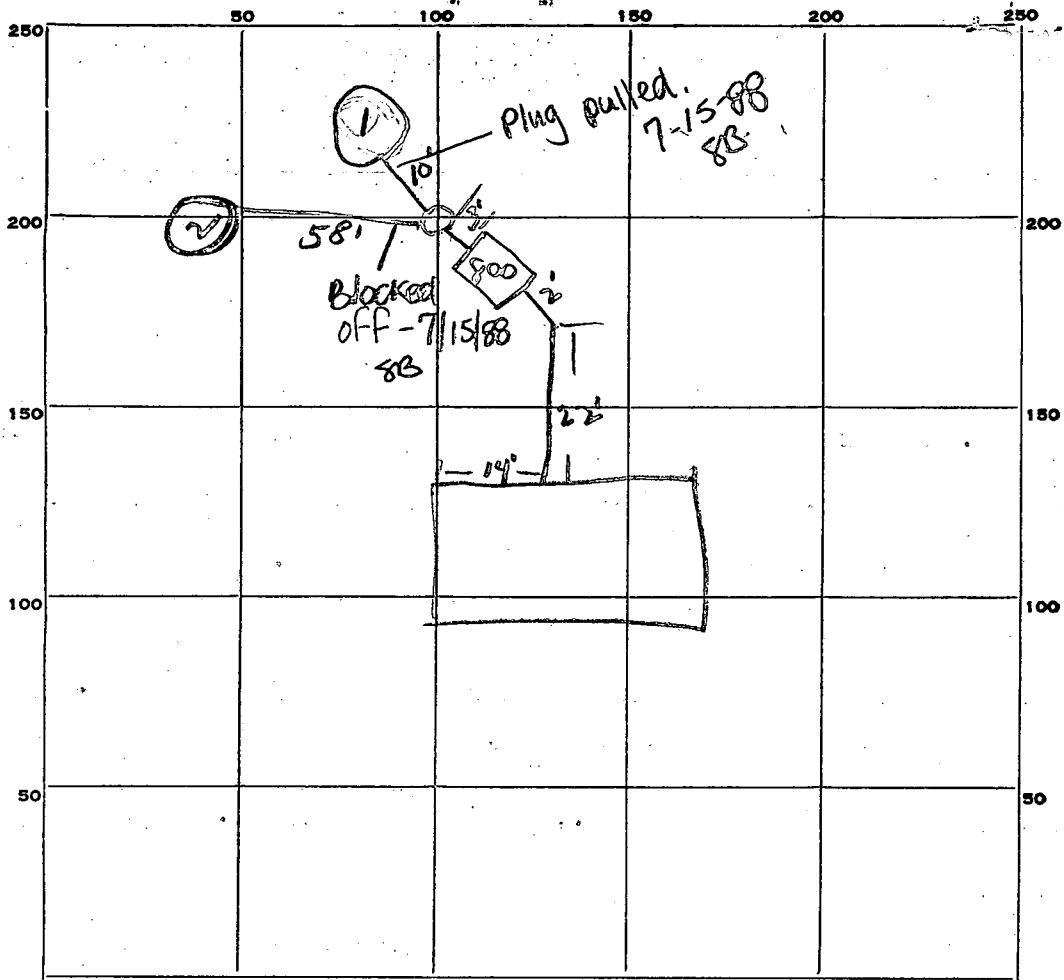

INDICATE NORTH. - NAME ADJOINING ROADWAY AS BASE LINE.

PERMIT CARD OK Oakland Mills Rd

SEPTIC TANK, LEVEL OK CLEANOUTS OK

DISTRIBUTION BOX, LEVEL OK

TILE FIELD, DEPTH \_\_\_\_\_ FT. TRENCH WIDTH \_\_\_\_\_ FT.

GRAVEL DEPTH \_\_\_\_\_ IN. TOTAL LENGTH \_\_\_\_\_ FT.

NUMBER OF TRENCHES \_\_\_\_\_ TOTAL BOTTOM AREA \_\_\_\_\_

SEEPAGE PITS, INSIDE DIAMETER #1-11 FT. DEPTH BELOW INLET #1-9 FT.  
#2-11 FT. #2-9 FT.

ABSORBENT AREA 620 SQ. FT.

REMARKS \_\_\_\_\_  
 \_\_\_\_\_  
 \_\_\_\_\_  
 \_\_\_\_\_  
 \_\_\_\_\_

DATE SYSTEM APPROVED 4/7/88 INSPECTOR JH Kilmore

RECORDED

# APPLICATION

A 10316

SEWAGE DISPOSAL TESTING

P \_\_\_\_\_

MARYLAND STATE DEPARTMENT OF HEALTH

HOWARD COUNTY

ELLICOTT CITY

Septic Tank - 750 gallons

DISTRICT 6

2 Dry wells <sup>Each</sup> 10 ft in dia by 9 ft deep below

DATE 6/11/65

the inlet pipes. First dry well to be located 12 ft from rear lot line and 18 ft from left side line as seen when facing lot from Oakland Mills Rd. Second dry well to be at least 30 ft from first one measured edge to edge. Locate inlet pipes 3 ft. below present grade.

TO: THE COUNTY HEALTH OFFICER  
ELLICOTT CITY, MARYLAND

I, HEREBY, APPLY FOR THE NECESSARY TESTS IN ORDER TO CONSTRUCT (OR RECONSTRUCT) A SEWAGE DISPOSAL SYSTEM.

PROPERTY OWNER Charles W. Wickes & Wife

ADDRESS Oakland Mills Rd., Ellicott City, Md. PHONE RI 7-7463

PROPERTY LOCATION:

SUBDIVISION \_\_\_\_\_ LOT NO. \_\_\_\_\_

ROAD AND DESCRIPTION Oakland Mills Rd. - Rt. 29 to Oakland Mills Rd. - turn left about 2 miles on Oakland Mills Rd. - lot beside road

OCCUPANT \_\_\_\_\_ PHONE \_\_\_\_\_

PERSON TO CONSTRUCT SYSTEM \_\_\_\_\_

ADDRESS \_\_\_\_\_ PHONE \_\_\_\_\_

SIZE OF LOT .0994 acres TYPE BLDG. \_\_\_\_\_ NUMBER OF BEDROOMS 3

IF NOT SINGLE RESIDENCE DESCRIBE \_\_\_\_\_

SIGNATURE OF APPLICANT [Signature]

APPROVED BY J. H. Kibmore FOR 2 Dry wells DATE 6/22/65  
(KIND OF SYSTEM)

REJECTED BY \_\_\_\_\_ FOR \_\_\_\_\_ DATE \_\_\_\_\_  
(KIND OF SYSTEM)

HOLD PENDING FURTHER TESTS \_\_\_\_\_ DATE \_\_\_\_\_

REASONS FOR REJECTION OR HOLDING \_\_\_\_\_

# THIS IS NOT A PERMIT

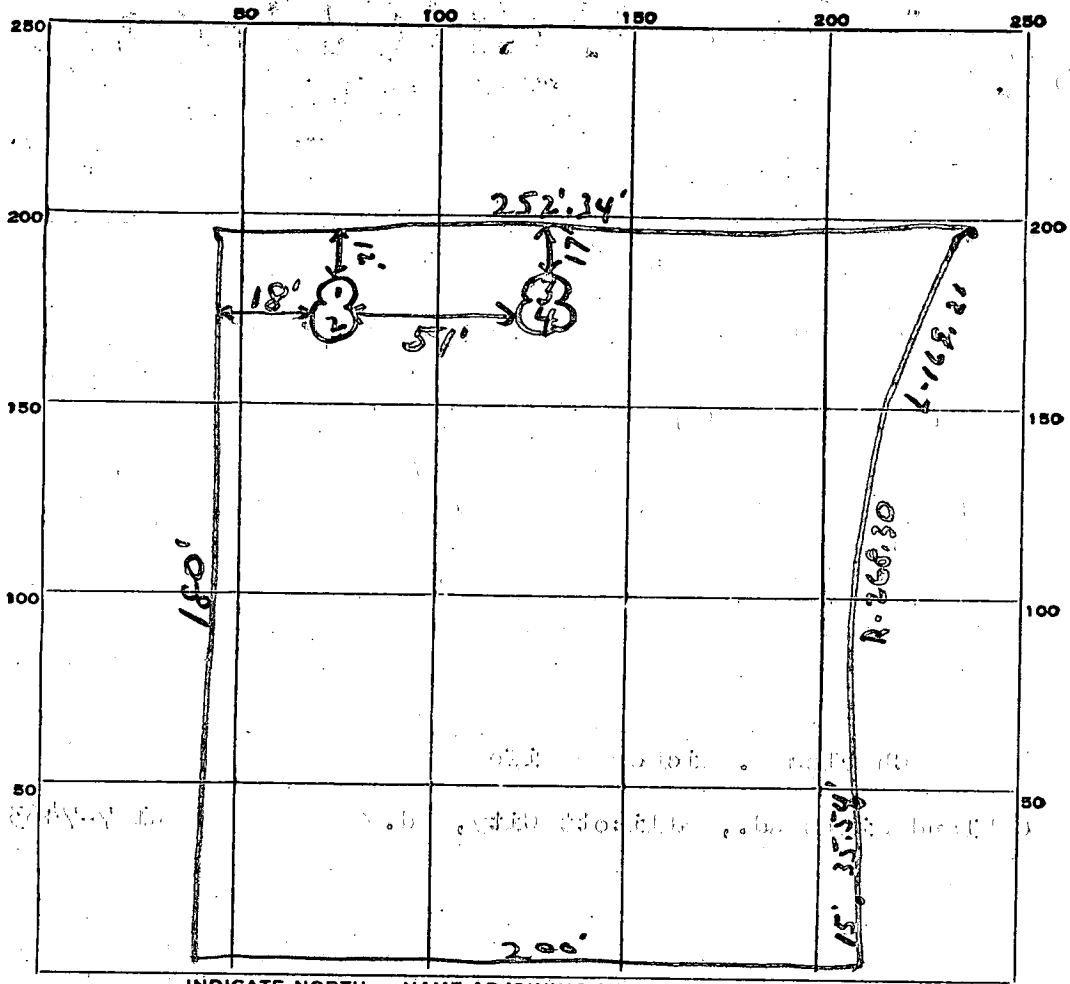

INDICATE NORTH. - NAME ADJOINING ROADWAY AS BASE LINE.

To Rte 29 ← OAKLAND MILLS RD

DATE	TEST NO.	DEPTH	PRE-WET		TEST - 1" DROP		TIME
			START	STOP	START	STOP	
6/27/65	1	9 1/2'	10:05	10:10	10:10	10:17	7 min
"	2	5'	10:27	10:46	10:46	11:15	29 min
"	3	10'	10:47	11:00	11:00	11:18	8 min
"	4	5'	10:50	11:35	overtime		

40  
7  
29  
28  
484  
286  
572

SOIL AUGER FINDING \_\_\_\_\_

TESTED BY JHR

REMARKS E. R. [Signature]

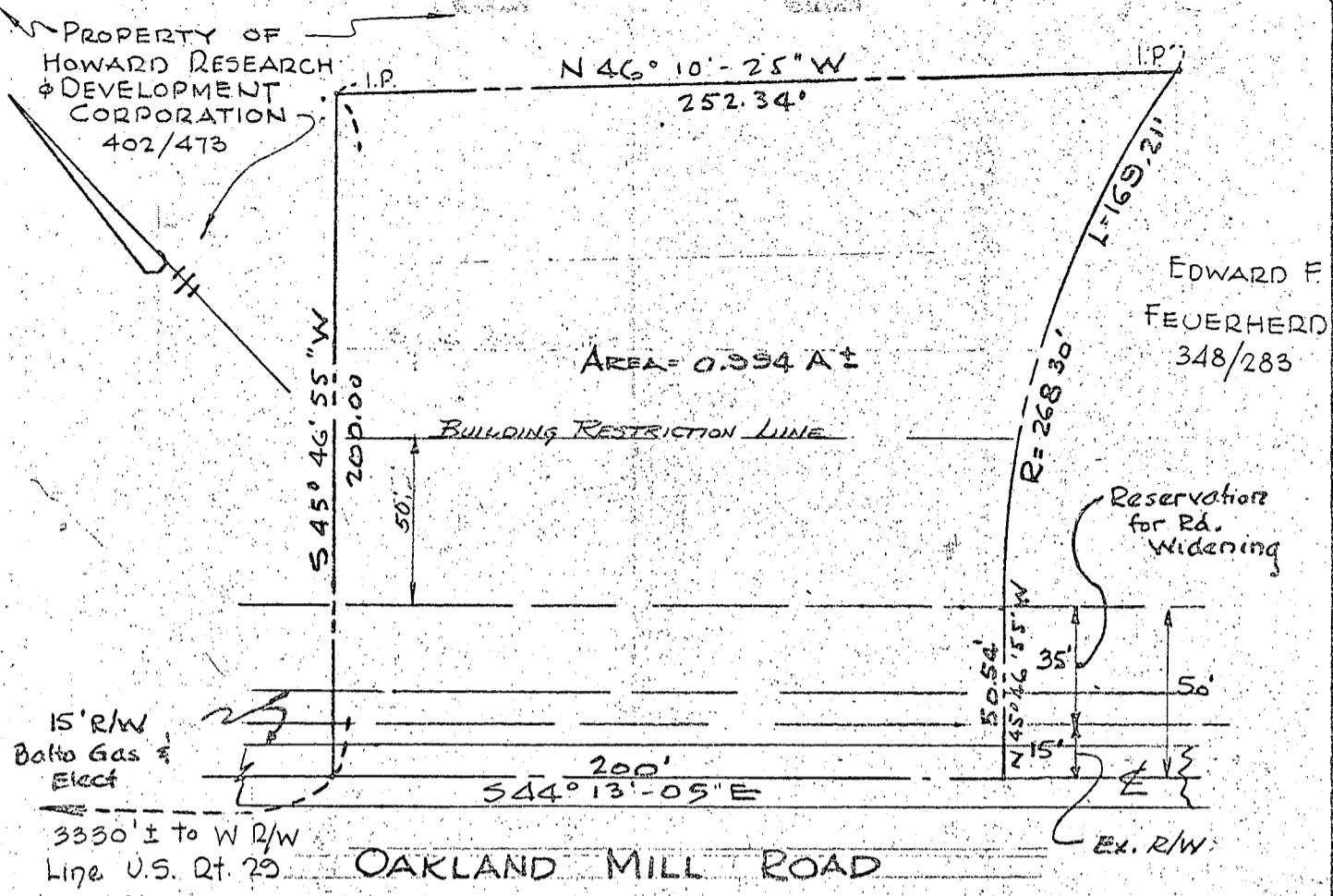

AREA = 0.994 A ±

EDWARD F. FEUERHERD  
348/283

15' R/W  
Balto Gas  
Elect

Reservation  
for Rd.  
Widening

3350 ± to W R/W  
Line U.S. Rt. 29

OAKLAND MILL ROAD

Scale: 1" = 50'

We the undersigned owners of the property shown hereon, our heirs or assigns do hereby reserve to the County Commissioners of Howard County, Maryland the 15 feet wide Right of Way and the 35 feet wide Widening Strip area shown hereon for the future improvements or widening of Oakland Mill Road.

*Charles W. Wickes* 11/28/65  
Owner Date  
*Nathleen A. Wickes* 11/28/65  
Owner Date

Approved: By Virtue of Planning Commission Action  
Date: November 17, 1965  
*Thomas G. Harris, Jr.*  
T. G. Harris, Jr. - Planning Director  
Howard County Planning Commission

Approved: Private Water & Sewerage  
Date: Dec 21 1965  
*J. R. Shrop*  
Dr. Theodore R. Shrop  
Howard County Health Officer

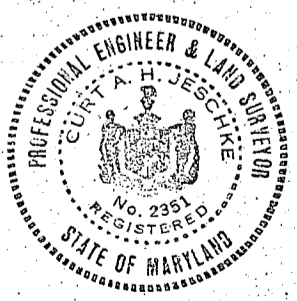
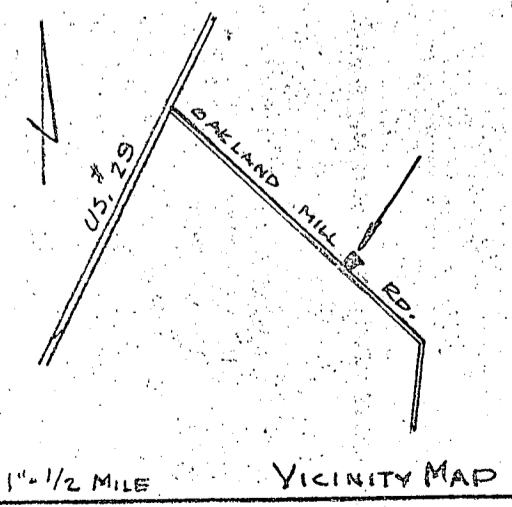

*Curt A. H. Jeschke*

PURDUM & JESCHKE, Engineers  
24 Park Avenue  
Ellicott City, Maryland

Owner:  
CHARLES W. WICKES & WIFE  
6th Election District  
Howard County, Maryland  
Title Reference:  
W.H.H. 403/840

November 24, 1965  
Scale 1" = 50'

REVISED: 12-3-1965 *Can. L.*

#508

State Office Building  
ANNAPOLIS, MARYLAND 21401

DEPARTMENT OF  
WATER RESOURCES

NO DRILLING PERMITTED BEFORE DRILLING IS STARTED.

APPLICATION FOR PERMIT TO DRILL WELL

20 579

A10316  
Wicks, Jr.

Owner Associated Home Builders  
Street or R. F. D. 29 W Biddle St.  
Post Office Baltimore 3, MD.

Driller Russell Hester License Number 132  
Street or R. F. D. 2524 Old Frederick Rd.  
Post Office Catonville 28, MD.  
Date 2/12/66

Quantity of Water to be Produced 5 G.P.M.  
Total Quantity Needed For Use 300 G.P.D.  
Use for Water New House  
Approximate Depth of Well (feet) 60  
Method of Drilling to be used cable

Location of Well  
Subdivision \_\_\_\_\_  
Section \_\_\_\_\_ Lot \_\_\_\_\_  
County Howard  
Nearest Town Ellicott City  
Distance from Town 3 miles  
Direction from Town South

Is this a Replacement Well? Yes - No  
If YES, indicate date abandoned well is to be sealed: \_\_\_\_\_  
and by whom: \_\_\_\_\_

Description of Location of Well  
(This information should be definite enough to permit locating well on a county map).  
Near what road Oakland Mills Rd.  
On which side of road North  
(North, East, South, West)  
Distance from road 100 ft.

PERMIT TO DRILL WELL  
(Not To Be Filled In By Driller)

Well Permit No. HO-66-W-250

Samples of Cuttings Required by Department:  Yes  No  
Owner Requires Permit to Appropriate Water:  Yes  No  
Owner Has Permit to Appropriate Water:  Yes  No

Appropriation Permit No. \_\_\_\_\_  
The applicant is herewith granted a permit to drill this well subject to the conditions stipulated.

Paul W. McKee Director 2-18-66 Date

**THIS PERMIT IS NOT TRANSFERABLE**  
WITHOUT WRITTEN PERMISSION FROM THE DEPARTMENT  
Special conditions that must be observed:

Draw a sketch below showing location of well in relation to nearby towns, roads and streams with north in the direction of the arrow, and give distance from well to nearest road junction or stream crossing shown on the sketch.

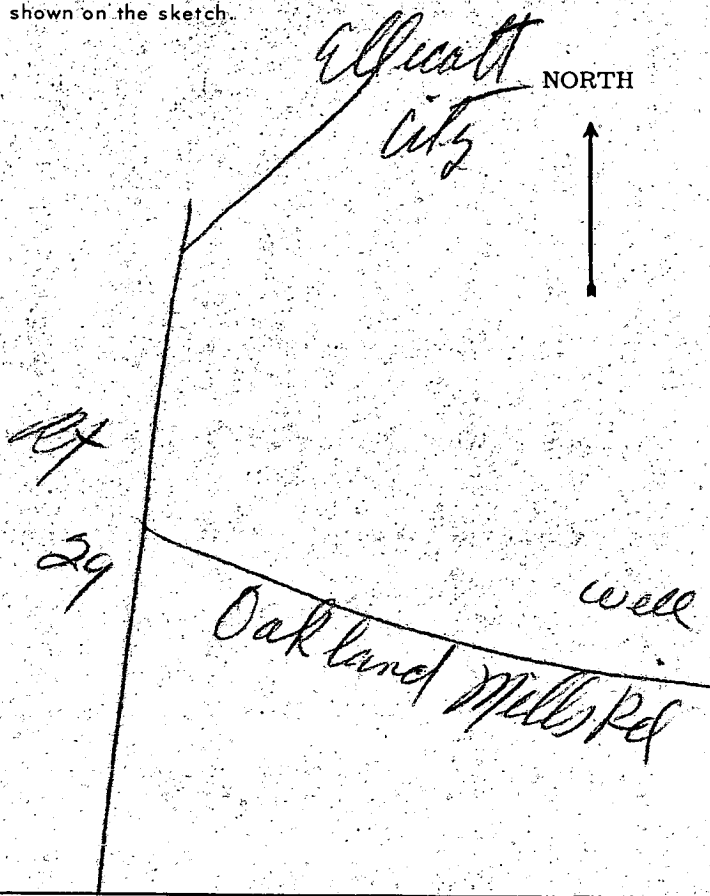

Health Department Approval of Application  
Howard County Department of Health  
or  State Department of Health  
Approved by Ronald Fletcher  
Title Sanitarian  
Date 2/16/66

THIS REPORT  
MUST BE SUBMITTED  
WITHIN 30 DAYS  
AFTER COMPLETION  
OF THE WELL

WELL COMPLETION REPORT

WELL DESCRIPTION

WELL LOG

State the kind of formations penetrated, their color, their depth, their thickness, and if water-bearing

CASING AND SCREEN RECORD

State the kind and size and position of casing, liner, shoe, screen, and other accessories (if no casing used, give diameter of well).

	FEET			FEET	
	from	to		DIAM. (inches)	from
dirt quicksand sandstone	0	19	Steel	6 1/4	0-51
	19	46			
	46	51			
Water entering 52-54 ft					

Permit Number H066 W 250  
Owner Associated Home Builders  
Address 29 W Biddle St  
Subdivision \_\_\_\_\_  
Section \_\_\_\_\_ Lot \_\_\_\_\_

PUMPING TEST

Hours Pumped 2  
Type of Pump Used Bailer  
Pumping Rate 8  
Gallons per Minute \_\_\_\_\_

WATER LEVEL

Distance from land surface to water:  
Before Pumping 20 Ft.  
When Pumping 44 Ft.

APPEARANCE OF WATER

Clear  Cloudy \_\_\_\_\_  
Taste good  
Odor none

Height of Casing Above Land Surface 5 Ft.

PUMP INSTALLED

Type None  
Capacity \_\_\_\_\_  
Gallons per Minute \_\_\_\_\_  
Gallons per Hour \_\_\_\_\_  
Pump Column Length \_\_\_\_\_ Ft.

LOCATION OF WELL ON LOT

Show permanent structures such as building(s), septic tank, and/or other landmarks and indicate not less than 2 distances (measurements) to well.

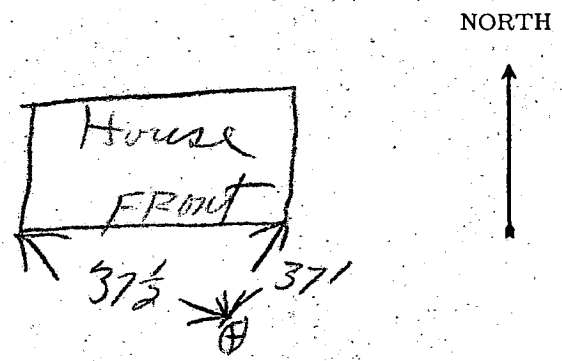

Date Well Completed 3/1/66

Well Driller Russell B  
Signature Just R