

COUNTY #

SOIL PROFILE

0'
Br Cl Loam
Trace Rock

2.5'
Red Br
Cl Loam
Trace Rock

35'
Tan Sa
Loam
Scattered
Quartzite
Fragments

15'

SOIL PROFILE

0'

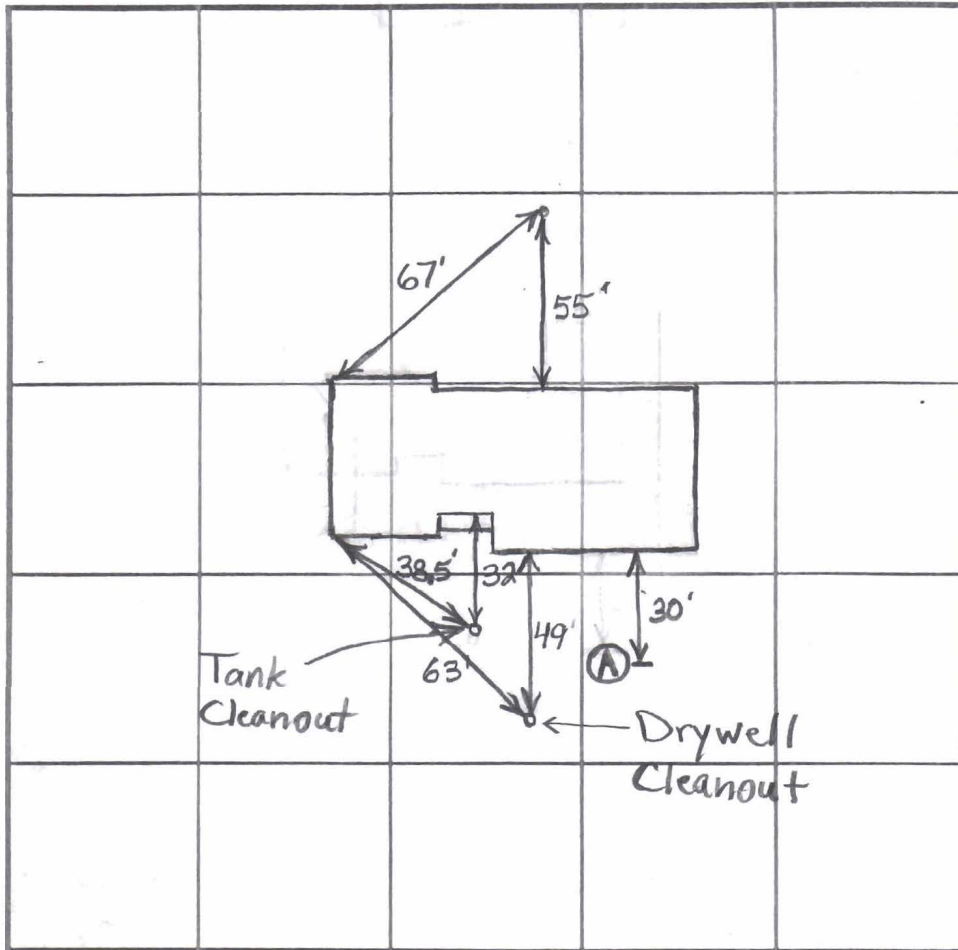

INDICATE NORTH - NAME ADJOINING ROADWAY AS BASE LINE.

Byefield Drive

DATE	TEST NO.	DEPTH	PRE-WET		TEST - 1" DROP		TIME
			START	STOP	START	STOP	
1/31/06	A	4' / 15'	3:23	3:31	3:31	3:45	14
Hole still has a little bit of clay mixed with sand at this depth							←

REMARKS _____

TYPE OF SOIL _____

TESTED BY B. Baker ALSO PRESENT Hatfields

TRENCH DESIGN DATA: AVERAGE PERCOLATION TIME _____ TRENCH WIDTH _____

INLET DEPTH _____ MAXIMUM BOTTOM DEPTH _____ SQ. FT./BEDROOM 0.K. to Use 180

Property known as: **LOT 21**
RESUBDIVISION HEMLOCK HILL
PLAT BOOK 17 F: 28
5th ELECTION DISTRICT
HOWARD COUNTY, MD

THIS PLAT CAN NOT BE USED TO ESTABLISH PROPERTY LINES OR CORNERS.

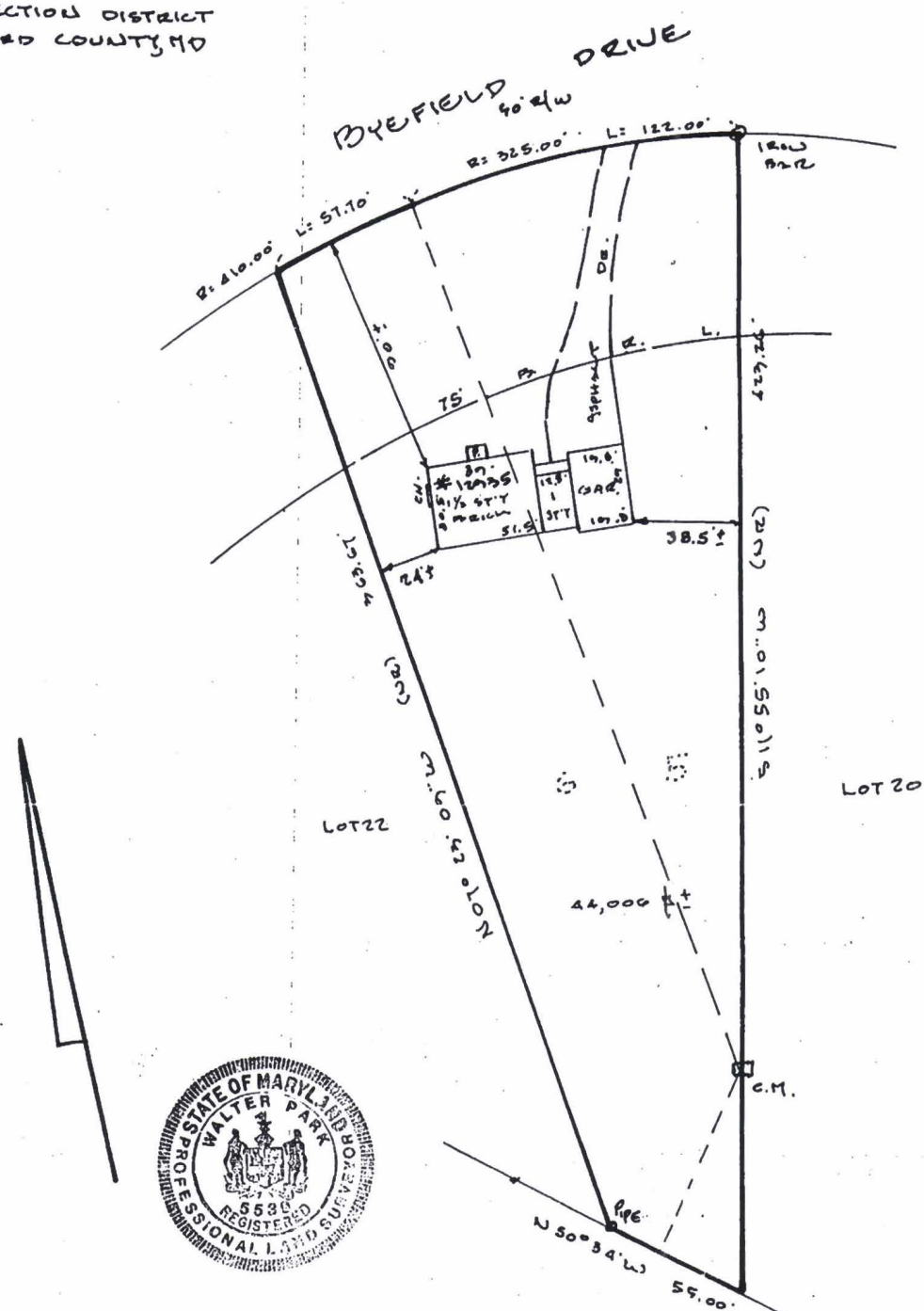

LOCATION SURVEY PLAT
 SUBJECT PROPERTY NOT LOCATED IN A FLOOD PLAIN AREA UNLESS OTHERWISE NOTED

CERTIFICATION	SEAL	SCALE 1"=50' DATE 10-17-1996
This is to certify that I have surveyed the property known as: <u>12935 DYEFIELD DRIVE</u> for the purpose of locating the improvements thereon, and the improvements are located as shown.	 <i>Walter Park</i>	LDE Inc. 9250 Rumsey Road Suite 108 Columbia, Maryland 21045 (Balt.) 410-715-1070 (Wash.) 301- (FAX) 410-715-9540