

4/13/62

4-16-62 approved DWR

# PERMIT

P 04801  
A 04792  
A 42797

SEWAGE DISPOSAL SYSTEM

MARYLAND STATE DEPARTMENT OF HEALTH

HOWARD COUNTY

TAX# 04309367

ELLCOTT CITY

DISTRICT 4

DATE 2/16/62

**INDEXED**

**INDEXED**

Bollinger Brothers

IS PERMITTED TO INSTALL  ALTER

ADDRESS West-Friendship - Westminister

PHONE TI 8-5854

A SEWAGE DISPOSAL SYSTEM LOCATED /// on Old Frederick Rd. - 3/10 of a mile back on the back on the left from Rt. 40.

SUBDIVISION \_\_\_\_\_ ROAD 14949 Old Frederick Rd.

PROPERTY OWNER BATES, Abraham

ADDRESS c/o Wm. A. Neiman, RFD 1, Woodbine

PH 9-4398

### SPECIFICATIONS

DRAIN FIELD \_\_\_\_\_ DEPTH \_\_\_\_\_ FEET, BOTTOM AREA \_\_\_\_\_ SQ. FT.

SEEPAGE PITS \_\_\_\_\_ ABSORBENT SIDE-WALL AREA \_\_\_\_\_ SQ. FT.

SEPTIC TANK CAPACITY 750 GALLONS

FOR GARBAGE GRINDER, INCREASE DISPOSAL AREA 22% & TANK CAPACITY 50%.

OTHER Dry Well - 10 feet diameter X 10 feet deep below inlet pipe. First 4 feet of original ground not be included in sidewall area.

Place Dry Well about 180 feet from front of lot (Old Frederick Rd.) and about 52 ft. from left side of lot. Left side determined as you face lot from Old Frederick Rd.

PLANS APPROVED BY Donald W. Monaghan

DATE 2/16/62

FILL SEPTIC TANK AND DISTRIBUTION BOX WITH WATER BEFORE CALLING FOR AN INSPECTION. COVER NO WORK UNTIL INSPECTED AND APPROVED.

NEITHER THE HOWARD COUNTY COMMISSIONERS NOR THE HEALTH DEPARTMENT IS RESPONSIBLE FOR THE SUCCESSFUL OPERATION OF ANY SYSTEM.

A 42797  
A 04792

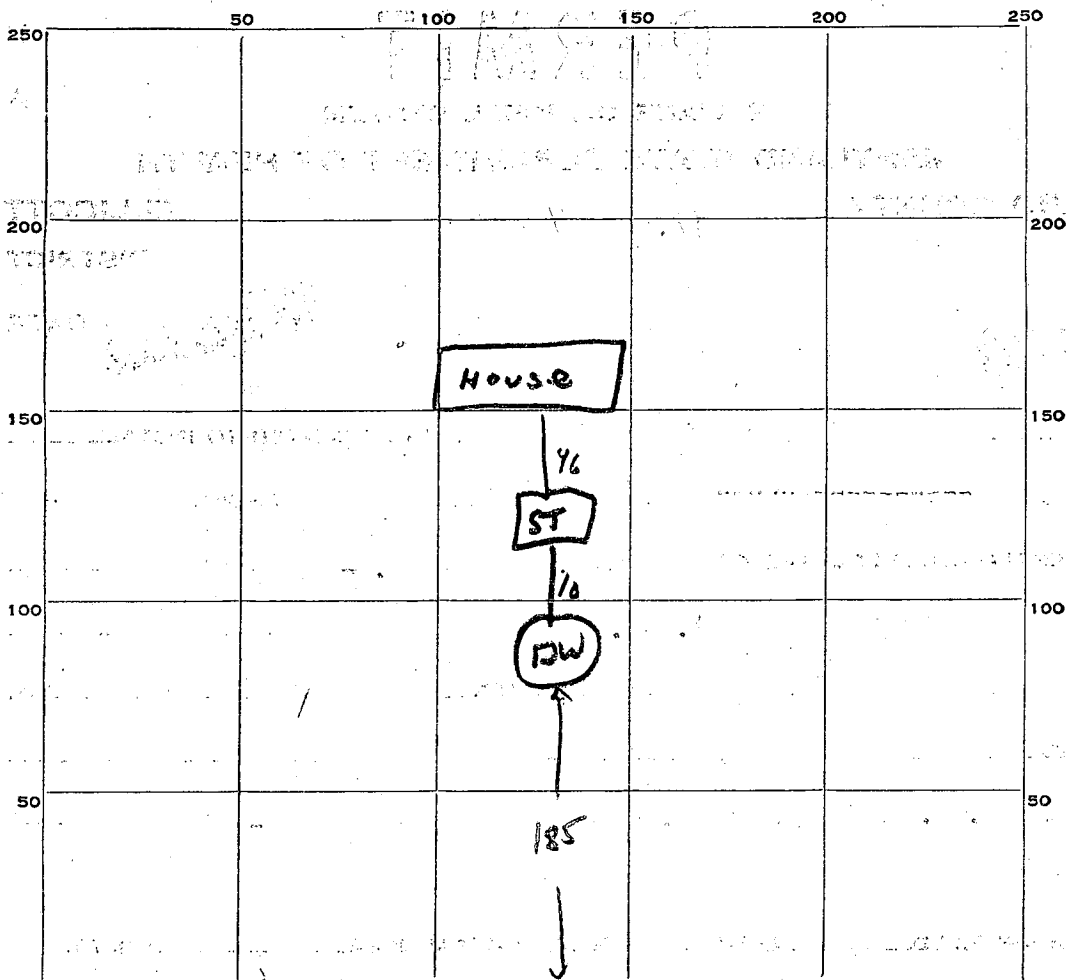

INDICATE NORTH. - NAME ADJOINING ROADWAY AS BASE LINE.

*Old Frederick Road*

PERMIT CARD OK

SEPTIC TANK, LEVEL OK

CLEANOUTS OK

DISTRIBUTION BOX, LEVEL \_\_\_\_\_

TILE FIELD, DEPTH \_\_\_\_\_ FT. TRENCH WIDTH \_\_\_\_\_ FT.

GRAVEL DEPTH \_\_\_\_\_ IN. TOTAL LENGTH \_\_\_\_\_ FT.

NUMBER OF TRENCHES \_\_\_\_\_ TOTAL BOTTOM AREA \_\_\_\_\_

SEEPAGE PITS, INSIDE DIAMETER 10 FT. DEPTH BELOW INLET 10 FT.

ABSORBENT AREA 314 SQ. FT.

REMARKS *Clean out pipes not yet installed and Septic Tank on Sybil Hill  
of cut main pipe from house not yet installed*

DATE SYSTEM APPROVED 4-16-62

INSPECTOR DW Monaghan

# APPLICATION

A 04792  
P \_\_\_\_\_

SEWAGE DISPOSAL TESTING

MARYLAND STATE DEPARTMENT OF HEALTH

HOWARD COUNTY

ELLICOTT CITY

DISTRICT 4

DATE 2/9/62

Septic Tank - 750 gal.

Dry Well - 10 ft diameter + 10 ft deep below

inlet pipe. First 4 ft of inlet well graded not to be included in sidewalk area.

Place Dry Well about 180 ft from front of lot (Old Frederick Rd) and about 52 ft from left side of lot & left side depressed as you face lot from Old Frederick Rd

TO: THE COUNTY HEALTH OFFICER  
ELLICOTT CITY, MARYLAND

I, HEREBY, APPLY FOR THE NECESSARY TESTS IN ORDER TO CONSTRUCT (OR RECONSTRUCT) A SEWAGE DISPOSAL SYSTEM.

PROPERTY OWNER

Bates, Abraham

ADDRESS

1/2 Wm. A. Neuman RFD 1 Woodbine PHONE 409-4398

PROPERTY LOCATION:

SUBDIVISION

LOT NO.

ROAD AND DESCRIPTION

~~1/2~~ - Old Frederick Rd - 3/10 of a mile back on the left from Rt 40.

OCCUPANT

PHONE

PERSON TO CONSTRUCT SYSTEM

ADDRESS

PHONE

SIZE OF LOT

2 1/2 acres

TYPE BLDG.

3

NUMBER OF BEDROOMS

IF NOT SINGLE RESIDENCE DESCRIBE

SIGNATURE OF APPLICANT

Wm. Schneider

APPROVED BY

Wm. Wroghen

FOR

Dry Well

(KIND OF SYSTEM)

DATE

2-16-62

REJECTED BY

FOR

(KIND OF SYSTEM)

DATE

HOLD PENDING FURTHER TESTS

DATE

REASONS FOR REJECTION OR HOLDING

# THIS IS NOT A PERMIT

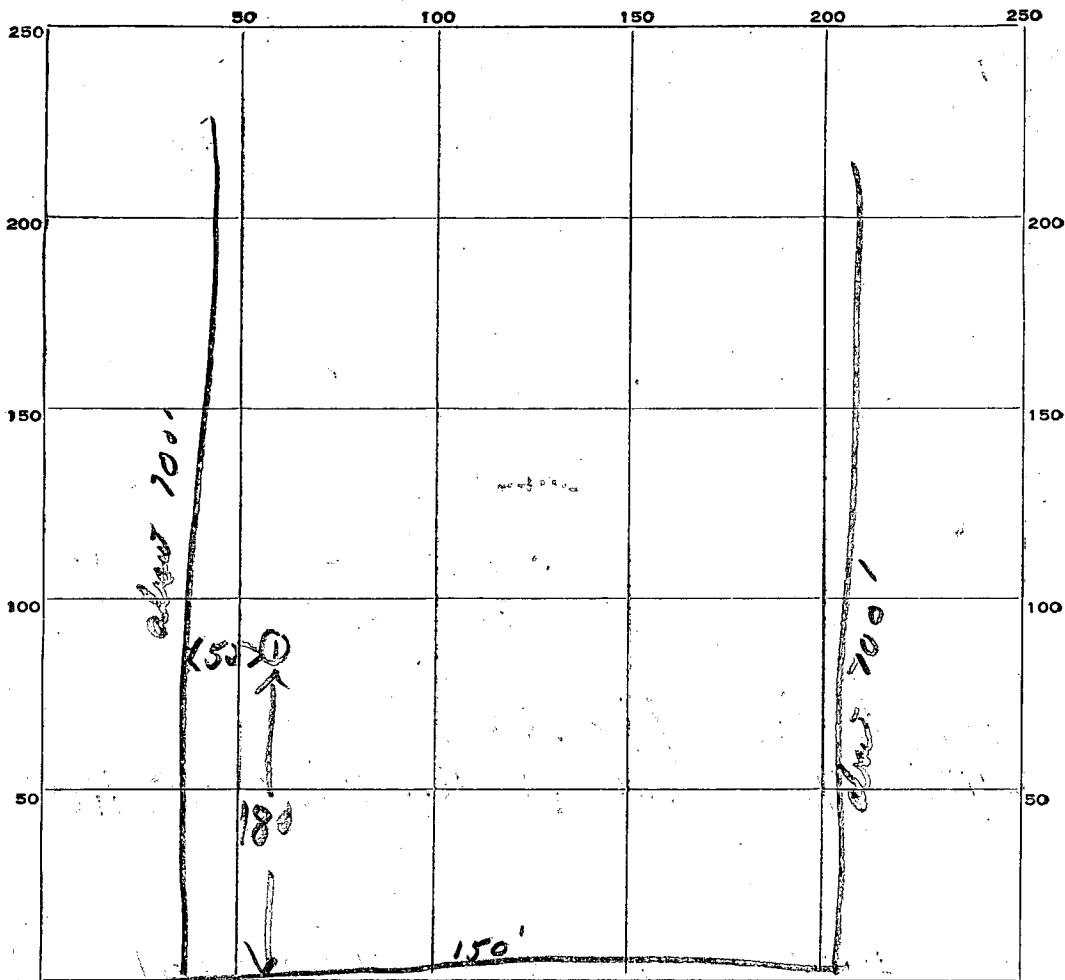

INDICATE NORTH. - NAME ADJOINING ROADWAY AS BASE LINE.

*Old Fredrick Rd*

DATE	TEST NO.	DEPTH	PRE-WET		TEST - 1" DROP		TIME
			START	STOP	START	STOP	
2-16-62	1	11'	1000	1002	10:02	10:08	6 min

SOIL AUGER FINDING \_\_\_\_\_

TESTED BY *DWM - 2-16-62*

REMARKS *first 4ft not to be included*

ALSO PRESENT *Mr. Schneider* LOT NO. \_\_\_\_\_

# APPLICATION

PERCOLATION TESTING

A Requie

P 42797

HOWARD COUNTY HEALTH DEPARTMENT  
BUREAU OF ENVIRONMENTAL HEALTH  
P.O. BOX 476 ELLICOTT CITY, MARYLAND 21043  
TELEPHONE: 461-9933

DISTRICT 4TH

DATE 10-18-88

TO: THE COUNTY HEALTH OFFICER  
ELLICOTT CITY, MARYLAND

I, HEREBY, APPLY FOR THE NECESSARY TEST IN ORDER TO CONSTRUCT (OR RECONSTRUCT) A SEWAGE DISPOSAL SYSTEM.

PROPERTY OWNER Abraham BATES

ADDRESS 14949 Old Frederick Rd. PHONE 442-2047

WOODBINE MD 21797

PROSPECTIVE BUYER \_\_\_\_\_

ADDRESS \_\_\_\_\_ PHONE \_\_\_\_\_

PROPERTY LOCATION:

Lot 2 on Parcel

SUBDIVISION BATES Property LOT NO. ~~1~~ EXISTING LOT

ROAD AND DESCRIPTION Old Frederick Rd.

TAX MAP 8 PARCEL # 73

SIZE OF LOT \_\_\_\_\_ TYPE BLDG. SFD EXISTING  
(SINGLE FAMILY DWELLING OR COMMERCIAL)

THE SYSTEM INSTALLED UNDER THIS APPLICATION IS ACCEPTABLE ONLY UNTIL PUBLIC FACILITIES BECOME AVAILABLE. I FULLY UNDERSTAND THE FEE CONNECTED WITH THE FILING OF THIS PERC TEST APPLICATION IS NON-REFUNDABLE UNDER ANY CIRCUMSTANCES. I ALSO AGREE TO COMPLY WITH ALL M.O.S.H.A. REQUIREMENTS IN TESTING THIS LOT.

(SIGNATURE OF APPLICANT)

APPROVED BY \_\_\_\_\_ FOR \_\_\_\_\_ DATE \_\_\_\_\_

REJECTED BY \_\_\_\_\_ FOR \_\_\_\_\_ DATE \_\_\_\_\_

HOLD PENDING FURTHER TESTS \_\_\_\_\_ DATE \_\_\_\_\_

REASONS FOR REJECTION OR HOLDING 10/31/88 Perc OK Hold for Plat R/H

HD-216

# THIS IS NOT A PERMIT

SOIL PROFILE

0  
 CHAY & ROCKS

30  
 PINK  
 STAN  
 SAND  
 LOAM

12

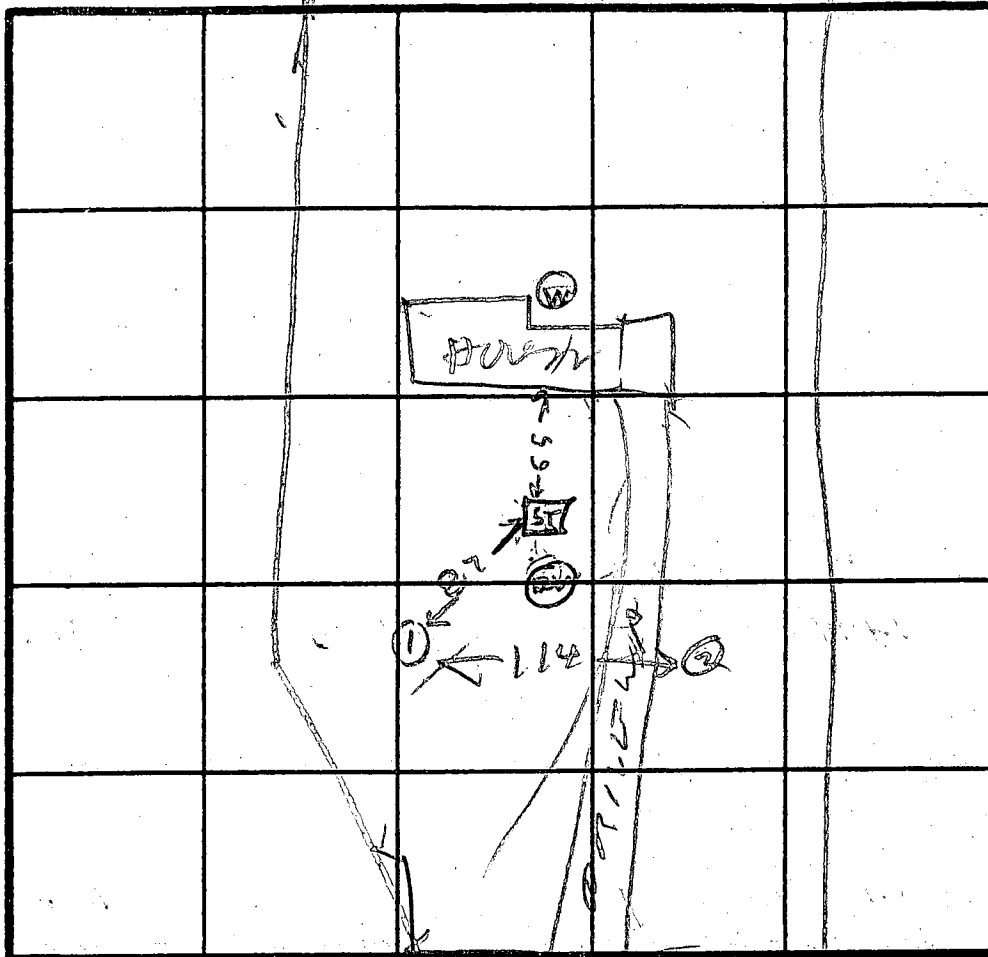

INDICATE NORTH - NAME ADJOINING ROADWAY AS BASE LINE.

OLD RABBITHOLE RD

4  
 CLAY

BRON  
 SAND  
 SILTY  
 LOAM

12

DATE	TEST NO.	DEPTH	PRE-WET		TEST - 1" DROP		TIME
			START	STOP	START	STOP	
10/3/8	1V	12	OK				
J	2V	12	OK				

REMARKS Holes Not Dug Per Test Plat No Holes shown

TYPE OF SOIL on Test Plat

TESTED BY R. HUDGEE

ALSO PRESENT KENNETH  
MR BOSTON

OLD FREDERICK RD.  
EX. 30' R/W

LAND DEDICATED  
MARYLAND FOR THE  
PUBLIC ROAD  
AREA 0.215

1/2 PROP. R/W 30'

VEHICULAR INGRESS  
EGRESS IS RESTRICTED

VEHICULAR  
EGRESS

N 59° 42' 03" W 42.34'

N 56° 25' 13" W 351.25'

N 50° 36' 38" W 218.62'

40.93'

160.60'

76'

154.01'

35.20'

221.54'

RD.

DR ACCESS  
PT 3

S 26° 00' 37" E 693.76'

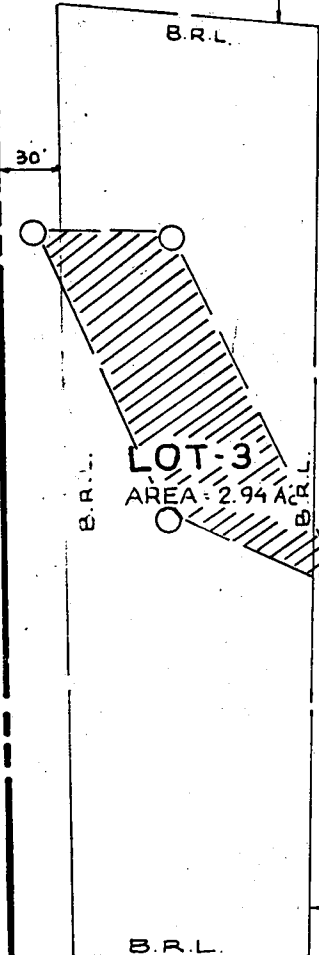

LOT-3  
AREA = 2.94 Ac

USE IN COMMON  
ACCESS AREA FOR  
LOTS 1 & 2

LOT-2  
AREA = 2.95 Ac

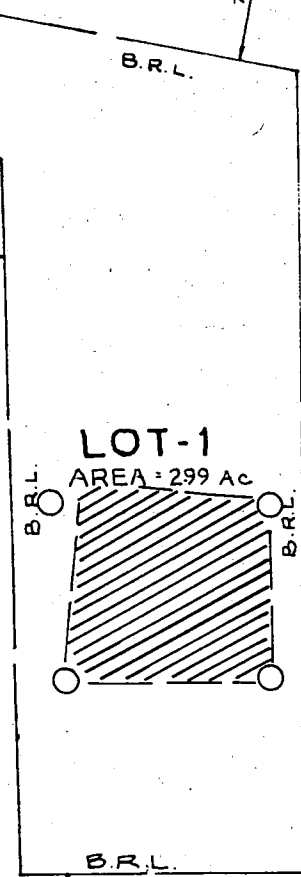

LOT-1  
AREA = 2.99 Ac

N 26° 00' 37" E 603.43'

30'

30'

30'

N 27° 58' 54" E 582.00'

N 26° 00' 37" E 75.70'

235'

30'

30'

30'

30'

30'

30'

30'

30'

S 63° 04' 09" E 603.18'

INTERSTATE 70 R/W

VEHICULAR INGRESS AND EGRESS IS DENIED

OWNER &  
ABRAHAM  
14949 FREDERICK  
WOODBINE, MD

F-98-72

HEREON,  
OF THIS

KEIN  
654/299

0016' E

00

9

10

1

8

1

2

6

3

5

4



# PERMIT

P 22635

SEWAGE DISPOSAL SYSTEM

A \_\_\_\_\_

MARYLAND STATE DEPARTMENT OF HEALTH

HOWARD COUNTY

ELLICOTT CITY

DISTRICT 3

DATE 12/16/75

Louis Jenkins IS PERMITTED TO INSTALL \_\_\_\_\_ ALTER X

ADDRESS Frederick Road, Ellicott City, Md. PHONE 465-6646

A SEWAGE DISPOSAL SYSTEM LOCATED AT \_\_\_\_\_

SUBDIVISION \_\_\_\_\_ ROAD 10344 Old Frederick Rd. LOT \_\_\_\_\_

PROPERTY OWNER Stanley Smink pass Allenford going toward Woodstock  
on right - approx, 1 mile back off road  
1st stone house on right

ADDRESS \_\_\_\_\_

### SPECIFICATIONS

DRAIN FIELD \_\_\_\_\_ DEPTH \_\_\_\_\_ FEET, BOTTOM AREA \_\_\_\_\_ SQ. FT.

SEEPAGE PITS \_\_\_\_\_ ABSORBENT SIDE-WALL AREA \_\_\_\_\_ SQ. FT.

SEPTIC TANK CAPACITY \_\_\_\_\_ GALLONS

FOR GARBAGE GRINDER, INCREASE DISPOSAL AREA 22% & TANK CAPACITY 50%.

OTHER REPAIR - Sanitarian please write in specs. after repair perc.

*Traces to Run towards dirt lan. minimum 90° 7' deg  
4' slope, 80' minimum legs 6' deg 3' 5' slope*

PLANS APPROVED BY Palmer F. Wine DATE 12/16/75

FILL SEPTIC TANK AND DISTRIBUTION BOX WITH WATER BEFORE CALLING FOR AN INSPECTION. COVER NO WORK UNTIL INSPECTED AND APPROVED.

NEITHER THE HOWARD COUNTY COMMISSIONERS NOR THE HEALTH DEPARTMENT IS RESPONSIBLE FOR THE SUCCESSFUL OPERATION OF ANY SYSTEM.

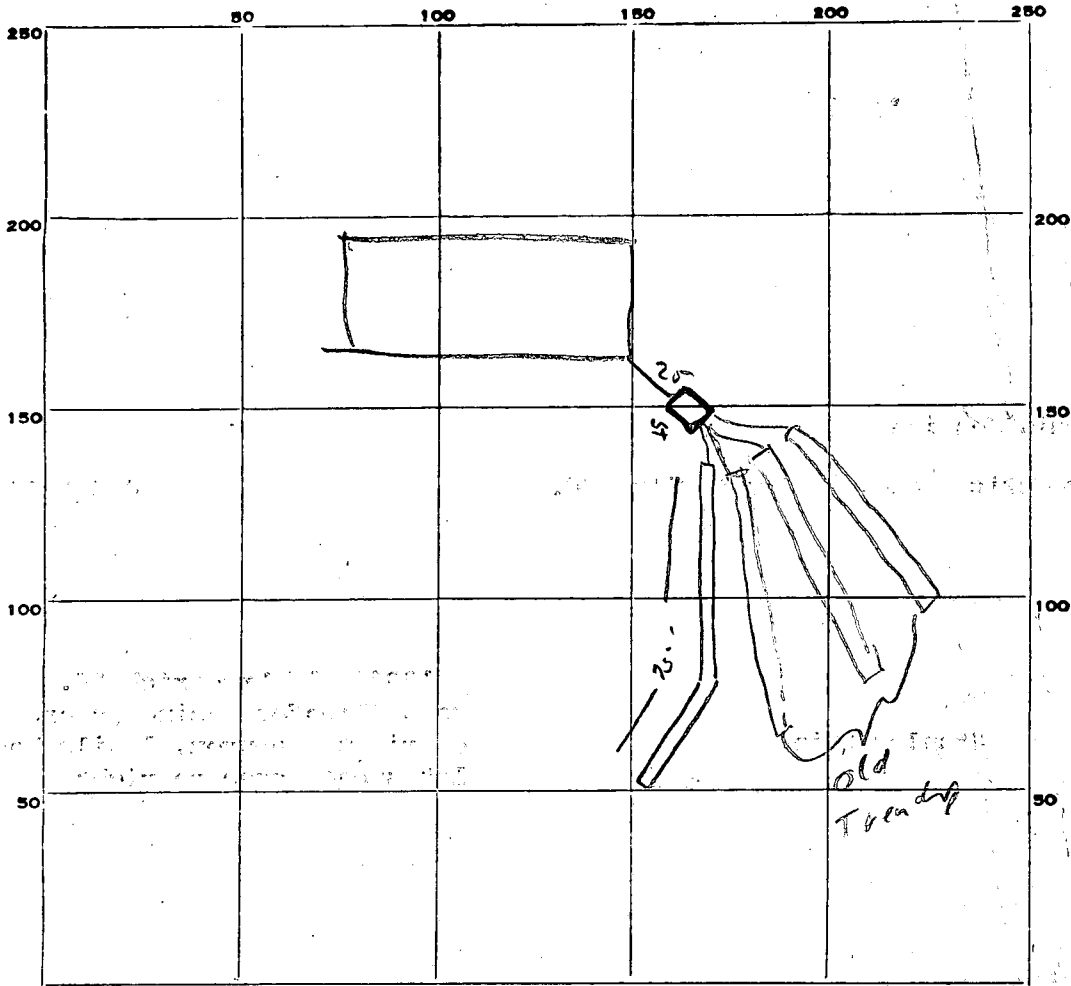

INDICATE NORTH. - NAME ADJOINING ROADWAY AS BASE LINE.

PERMIT CARD \_\_\_\_\_

SEPTIC TANK, LEVEL \_\_\_\_\_ CLEANOUTS \_\_\_\_\_

DISTRIBUTION BOX, LEVEL \_\_\_\_\_

TILE FIELD, DEPTH 7 FT. TRENCH WIDTH 2 FT.

GRAVEL DEPTH 4 IN. TOTAL LENGTH 75' FT.

NUMBER OF TRENCHES 1 TOTAL <sup>side</sup> BOTTOM AREA 300

SEEPAGE PITS, INSIDE DIAMETER \_\_\_\_\_ FT. DEPTH BELOW INLET \_\_\_\_\_ FT.

ABSORBENT AREA 300 SQ. FT.

REMARKS \_\_\_\_\_

\_\_\_\_\_

\_\_\_\_\_

\_\_\_\_\_

\_\_\_\_\_

\_\_\_\_\_

DATE SYSTEM APPROVED \_\_\_\_\_ INSPECTOR \_\_\_\_\_

# APPLICATION

SEWAGE DISPOSAL TESTING

STATE OF MARYLAND - DEPARTMENT OF HEALTH AND MENTAL HYGIENE

HOWARD COUNTY HEALTH DEPARTMENT  
ENVIRONMENTAL HEALTH SERVICES  
P. O. BOX 476, ELLICOTT CITY, MARYLAND 21043  
TELEPHONE: 465-5000, EXT. 356

A \_\_\_\_\_

P \_\_\_\_\_

DISTRICT 3rd

DATE 12/15/75

*Repair perc*

*12/17/75  
9:30 A.M.*

TO: THE COUNTY HEALTH OFFICER  
ELLICOTT CITY, MARYLAND

I, HEREBY, APPLY FOR THE NECESSARY TEST IN ORDER TO CONSTRUCT (OR RECONSTRUCT) A SEWAGE DISPOSAL SYSTEM.

PROPERTY OWNER Stanley Smink

ADDRESS 10344 Old Frederick Road, Ellicott City, Md. PHONE \_\_\_\_\_

PROPERTY LOCATION:

SUBDIVISION \_\_\_\_\_ LOT NO. \_\_\_\_\_

ROAD AND DESCRIPTION 10344 Old Frederick Road - Route 99 - Use entrance to June

Affeldt residence - past white house on left and keep bearing to left as you go in.

First stone house on right hand side.

SIZE OF LOT \_\_\_\_\_ TYPE BLDG. \_\_\_\_\_ NUMBER OF BEDROOMS \_\_\_\_\_

IF NOT SINGLE RESIDENCE DESCRIBE \_\_\_\_\_

THE SYSTEM INSTALLED UNDER THIS APPLICATION IS ACCEPTABLE ONLY UNTIL PUBLIC FACILITIES BECOME AVAILABLE.

SIGNATURE OF APPLICANT /s/ Jenkins Brothers

APPROVED BY \_\_\_\_\_ FOR \_\_\_\_\_ DATE \_\_\_\_\_  
(KIND OF SYSTEM)

REJECTED BY \_\_\_\_\_ FOR \_\_\_\_\_ DATE \_\_\_\_\_  
(KIND OF SYSTEM)

HOLD PENDING FURTHER TESTS \_\_\_\_\_ DATE \_\_\_\_\_

REASONS FOR REJECTION OR HOLDING \_\_\_\_\_

# THIS IS NOT A PERMIT

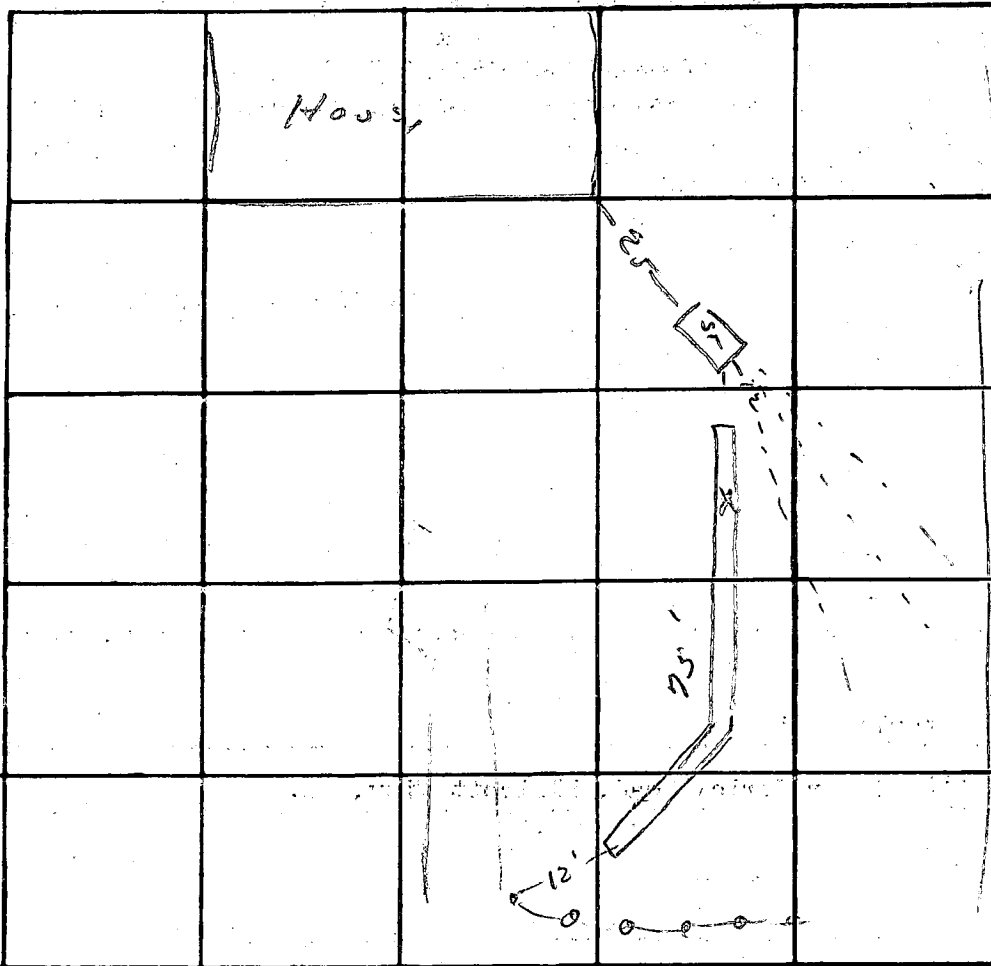

INDICATE NORTH - NAME ADJOINING ROADWAY AS BASE LINE.

*Dirt Lane*

DATE	TEST NO.	DEPTH	PRE-WET		TEST - 1" DROP		TIME
			START	STOP	START	STOP	
	<i>x</i>	<i>7'</i>	<i>Absorbant</i>	<i>soil</i>	<i>3-</i>	<i>7'</i>	

REMARKS \_\_\_\_\_

TYPE OF SOIL \_\_\_\_\_

TESTED BY \_\_\_\_\_ ALSO PRESENT: \_\_\_\_\_