

Tax # 04353439

4/7/95
2000
4/18/95 2 p
4/19/95 A & P
4/20
4/21

PERMIT

SEWAGE DISPOSAL SYSTEM

DEPARTMENT OF HEALTH AND MENTAL HYGIENE

P 50627

A 42749

DISTRICT 4th

HOWARD COUNTY HEALTH DEPARTMENT

INDEXED

DATE 4-5-95

BUREAU OF ENVIRONMENTAL HEALTH
XXX XXX XXX 313-2640

DATE SYSTEM APPROVED 4/21/95

INSPECTOR M. Ripkin

Burgemeister-Bell, Inc. IS PERMITTED TO INSTALL ALTER

ADDRESS 10331 S. Dolfield Road, Owings Mills, Md. 21117 PHONE 363-0880

SUBDIVISION Chessie Crossing LOT 8 ROAD 743 Chessie Crossing Way

PROPERTY OWNER James W. Selfridge Builders Tatum

ADDRESS _____

SEPTIC TANK CAPACITY 1250 GALLONS

REQUIRES PRE-INSTALLATION INSPECTION

NUMBER OF BEDROOMS 4

4 7250 90 90 110
70

210 SQUARE FEET PER BEDROOM

LINEAR FEET OF TRENCH REQUIRED 280

TRENCHES - Trench to be 3 feet wide. Inlet 4 feet below original grade. Bottom maximum depth 6 feet below original grade. Effective area begins at 4 feet below original grade. 2 feet of stone below distribution pipe.

LOCATION - Starting from the right front lot corner, start the first trench 155 feet down the right lot line and 110 feet off this same lot line. Run trenches on contour to left side of property.

NOTES - No trench to exceed 100 feet in length. Provide 6" - 8" diameter cleanout and cap to grade or above on septic tank. OK 12/30/94 DKS

PLANS APPROVED BY Mark Rifkin DATE 08/19/92

COVER NO WORK UNTIL INSPECTED AND APPROVED

NEITHER THE HOWARD COUNTY COUNCIL NOR THE HEALTH DEPARTMENT IS RESPONSIBLE FOR THE SUCCESSFUL OPERATION OF ANY SYSTEM

NOTE: CLEANOUT REQUIRED EVERY 70 FEET OF SEWER LINE AND/OR AT 90° SWEEPS IN LINES FROM HOUSE TO DRAIN FIELDS, 90° ELBOWS NOT ACCEPTABLE.

NOTE: ALL PARTS OF SEPTIC SYSTEMS (I.E. TANK, DISTRIBUTION BOX TRENCHES) TO BE 100 FEET FROM WELL (UNLESS OTHERWISE SPECIFICALLY AUTHORIZED)

BUILDING PERMIT SIGNED AND RETURNED

NOTE: IF DEEP TRENCH(ES) ARE USED CALL FOR INSPECTION BEFORE AND AFTER PLACING GRAVEL IN TRENCH(ES)

NOTE: NO DRY WELL SHALL EXCEED 15 FOOT IN DIAMETER NO ABSORPTION TRENCH TO EXCEED 100 FEET IN LENGTH

NOTE: ALL PIPE FROM HOUSE TO SEPTIC TANK MUST BE CAST IRON OR SCHEDULE 35/40 PVC OR ABS

12-2204 BDD 15/278-164 P ADDITION
4/30/05 BDD 154499 LP TANK

PERMIT VOID AFTER TWO YEARS

NOTE: INSTALL STAND PIPE ON SEPTIC TANK AND DRY WELL STAND PIPES MUST BE 6 INCHES IN DIAMETER CAST IRON. CONCRETE OR TERRA COTTA OR PVA OR ABS ACCEPTED. IF TOP OF SEPTIC TANK IS DEEPER THAN 3 FEET. MANHOLE TO GRADE REQUIRED.

NOTE: DISTRIBUTION BOXES MUST HAVE BAFFLES

***INSTALLER IS RESPONSIBLE FOR OBTAINING FINAL APPROVAL ON THIS PERMIT**

A
42749

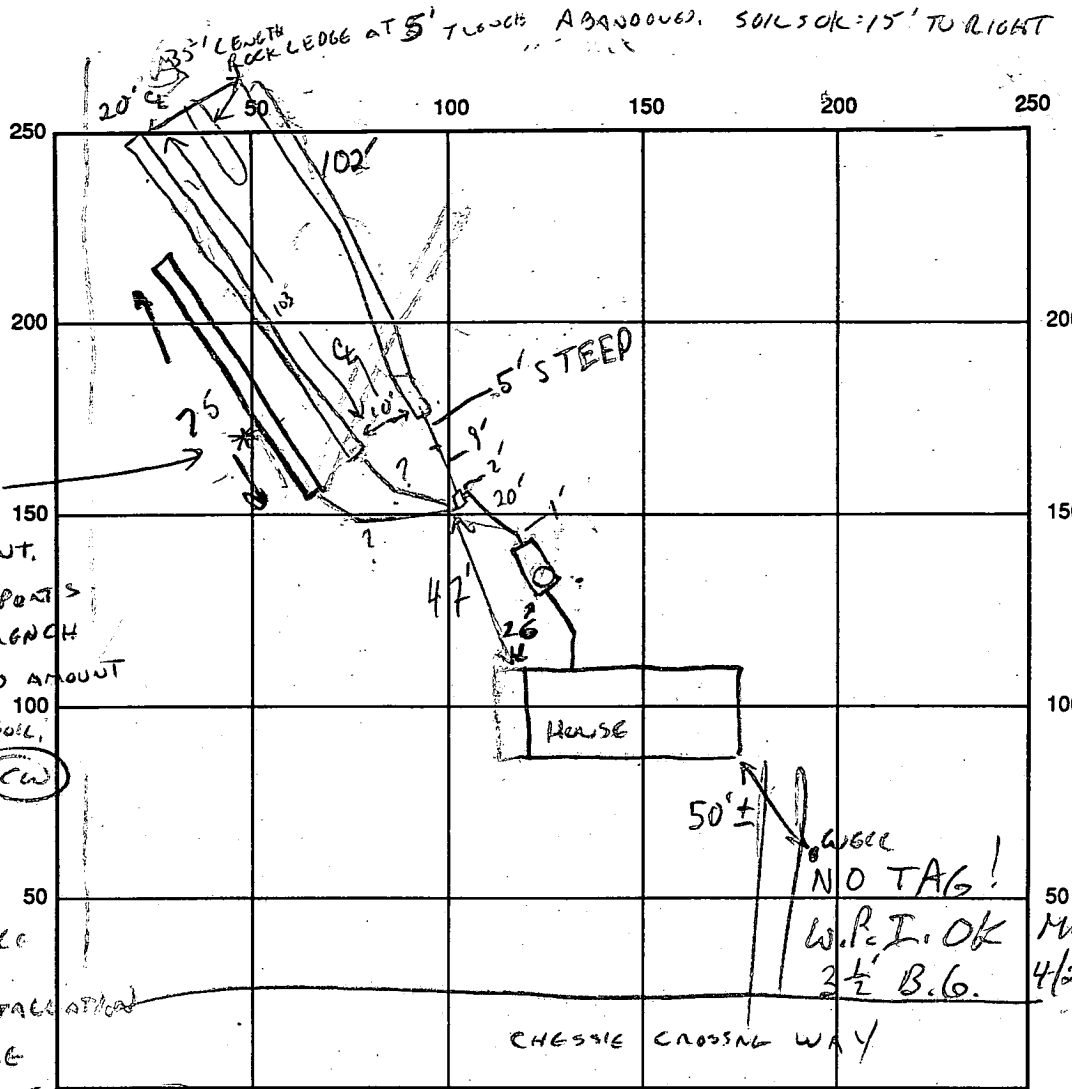

* SPOIL PILE VERY ROCKY AT THIS POINT. INSTALLER REPORTS BOTTOM OF TRENCH HAD EXPECTED AMOUNT OF SUITABLE SOIL.

TRENCHES TO BE LENGTHENED AS 50 SPACE AVAILABLE TO PROVIDE A 3 TRENCH INSTALLATION. MAKING MORE EFFICIENT USE OF EXISTING AREA.

(CW)

MR 4/21/95

INDICATE NORTH - NAME ADJOINING ROADWAY AS BASE LINE

SEPTIC TANK LEVEL ✓ 1500 GAL CLEANOUTS MANHOLE @ FRONT OF S.T.

DISTRIBUTION BOX LEVEL _____

DRAIN FIELD/TITLE DEPTH 6 FT. TRENCH WIDTH 3 FT. INLET DEPTH 4* FT.

EFFECTIVE GRAVEL DEPTH 2 FT. TOTAL LENGTH ①75 ②103 ③102 (DEEPER NEAR HOUSE DUE TO FILL DIAT)

NUMBER OF TRENCHES 3 (75+103+) ONE SIDEWALL/BOTTOM AREA ①225 ②309 ③306 SQ. FT.

DRYWALL INSIDE DIAMETER _____ FT. EFFECTIVE DEPTH BELOW INLET _____ FT.

ABSORBENT AREA 840 SQ. FT.

REMARKS: 4/19/95 REMOVING HILL ON INSTALLING EXTRA STONE IN TRENCH. (CW) SOME TRENCHES TO BE UNDER 4' FILL - WILL TALK TO BLDR

4/18/95 TANK HOUSE CONNECTION, 1ST TRENCH OK. (CW)

4/19/95 SOILS IN 2ND TRENCH OBSERVED - OK (<1590 RX below 4')

OK TO CONTINUE MR 4/15/95 HIT SEVERE ROCK IN 3RD TRENCH - ABANDONED. SOILS GOOD IN NEW TRENCH 15' TO RIGHT - OK TO CONTINUE (CW)

4/21/95 #1 OK TO CONTINUE MR 4/21/95 #2 D.B. VERY CLOSE TO VIRGIN

DATE SYSTEM APPROVED 4/21/95 INSPECTOR M. RIFKIN

APPLICATION

SEWAGE DISPOSAL TESTING

STATE OF MARYLAND - DEPARTMENT OF HEALTH AND MENTAL HYGIENE

A 42749

P _____

HOWARD COUNTY HEALTH DEPARTMENT
ENVIRONMENTAL HEALTH SERVICES

P. O. BOX 476 ELLICOTT CITY, MARYLAND 21043
TELEPHONE 992-2330

DISTRICT 4

DATE August 2, 1988

TO: THE COUNTY HEALTH OFFICER
ELLICOTT CITY, MARYLAND

I, HEREBY, APPLY FOR THE NECESSARY TEST IN ORDER TO CONSTRUCT (OR RECONSTRUCT) A SEWAGE DISPOSAL SYSTEM.

PROPERTY OWNER ~~Paul V. & Bong Cha Brosenne~~ ~~Jim Cote~~ JAMES A. Selfridge

ADDRESS 694 Morgan Station Road Woodbine, MD 21797 PHONE ~~489-4052~~ 410-789-0200

PROPERTY LOCATION: Prospective Buyer: Lambert Cissell 442-5671
SE Corner of 3425 Hipsley Mill Rd. Woodbine, MD 21797 NEW 8

SUBDIVISION Chessie Crossing Morgan Woodbine Rd. & Morgan Station Rd. LOT NO. 21

ROAD AND DESCRIPTION New Road = Road A, Tax Map 3, Parcel 4

~~(13825 Kennard Drive)~~ 743 Chessie Crossing Way

SIZE OF LOT 3 acres +/- TYPE BLDG. single family residence
(NUMBER OF BEDROOMS)

THE SYSTEM INSTALLED UNDER THIS APPLICATION IS ACCEPTABLE ONLY UNTIL PUBLIC FACILITIES BECOME AVAILABLE. I FULLY UNDERSTAND THE FEE CONNECTED WITH THE FILING OF THIS PERC TEST APPLICATION IS NON-REFUNDABLE UNDER ANY CIRCUMSTANCES. I ALSO AGREE TO COMPLY

WITH ALL M.O.S.H.A. REQUIREMENTS IN TESTING THIS LOT. James L Newburn (997-3815)
(SIGNATURE OF APPLICANT)

APPROVED BY _____ FOR _____ DATE _____

REJECTED BY _____ FOR _____ DATE _____

HOLD PENDING FURTHER TESTS _____ DATE _____

REASONS FOR REJECTION OR HOLDING 1/14/88 Perc OK Hold for Plat B/H

BLDG. PERMIT SIGNED
AND RETURNED 12/21/84
Smith 575-99-
SFD-4Bm

BLDG. PERMIT SIGNED
AND RETURNED 1/16/85
Smith 575-99-
sewer permit

THIS IS NOT A PERMIT

42749
LOT NEW 8

SOIL PROFILE
 0
 4
 BROWN CLAY
 LIGHT BROWN SAND SILT LOAM STRUCTURED

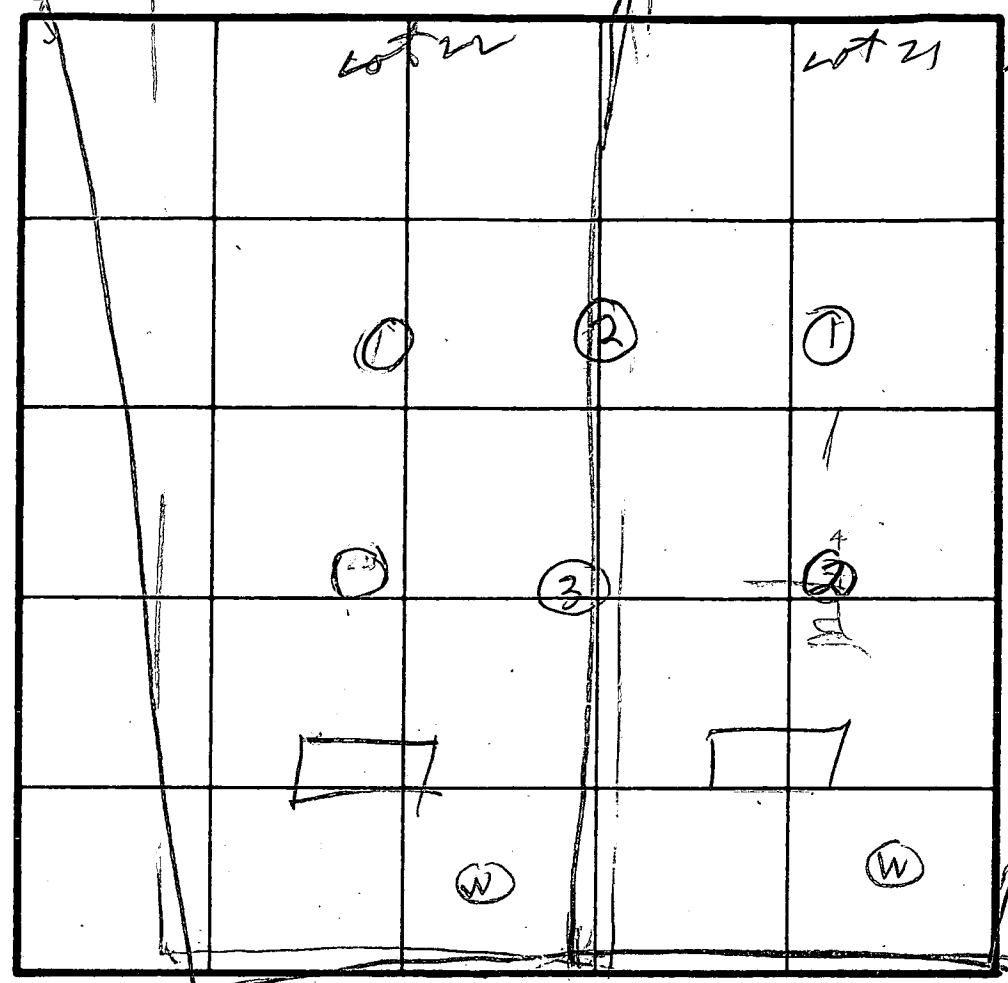

AV TIME 13 MIN
 MAX DEPTH INLET 4 FT

INDICATE NORTH - NAME ADJOINING ROADWAY AS BASE LINE.

2
 CLAY GROUT
 LIGHT BROWN SAND SILT LOAM

DATE	TEST NO.	DEPTH	PRE WET		TEST - 1" DROP		TIME
			START	STOP	START	STOP	
12/14/88	15	5	154	205	205	217	12
	17	11	OK				
	2V	11	OK				
	ONLINE 2S	4.5	150	155	155	205	10
	ONLINE 2V	11	OK				
	ONLINE 3S	4.5	214	225	225	245	20
	ONLINE 3D	8	214	220	220	230	10
	ONLINE 3V	11.5	OK				

ONLINE LOT 21
 8' LOT 22
 ONLINE LOT 21
 8' LOT 22

ONLINE 2
 BROWN CLAY
 TAN SAND SILT LUMPY LOAM

ONLINE 3
 BROWN CLAY
 TAN SAND LUMPY LOAM

REMARKS: Holer dug differently from Test Plot
See Red Mark Plot
 TYPE OF SOIL _____
 TESTED BY R. Hodgson ALSO PRESENT DAVE SONNY CASSEL O. KETTER

2/27/95
12:00

APPLICATION

PERCOLATION TESTING

A 47052
P _____

HOWARD COUNTY HEALTH DEPARTMENT
BUREAU OF ENVIRONMENTAL HEALTH
3525-H ELLICOTT MILLS DRIVE/ELLICOTT CITY, MARYLAND 21043
TELEPHONE: 313-2640

DISTRICT _____
DATE 2-15-95

TO: THE COUNTY HEALTH OFFICER
ELLICOTT CITY, MARYLAND

I HEREBY APPLY FOR THE NECESSARY TEST PRIOR TO APPLICATION FOR PERMIT TO CONSTRUCT (OR RECONSTRUCT) A SEWAGE DISPOSAL SYSTEM.

PROPERTY OWNER Selfridge Builders
ADDRESS 8131 Dorsey Run Road PHONE 410-799-0200
Jessup, MD 20794
AGENT OR PROSPECTIVE BUYER _____
ADDRESS _____ PHONE _____

PROPERTY LOCATION:
SUBDIVISION Chessie Crossing LOT NO. #8
ROAD AND DESCRIPTION Chessie Crossing way

TAX MAP 3 PARCEL # 4
SIZE OF LOT 3 acres TYPE BLDG. Single Family
(SINGLE FAMILY DWELLING OR COMMERCIAL)

THE SYSTEM INSTALLED UNDER THIS APPLICATION IS ACCEPTABLE ONLY UNTIL PUBLIC FACILITIES BECOME AVAILABLE. I FULLY UNDERSTAND THE FEE CONNECTED WITH THE FILING OF THIS PERC TEST APPLICATION IS NON-REFUNDABLE UNDER ANY CIRCUMSTANCES. I ALSO AGREE TO COMPLY WITH ALL M.O.S.H.A. REQUIREMENTS IN TESTING THIS LOT.

Alan Young Agent
(SIGNATURE OF APPLICANT)

APPROVED BY _____ FOR _____ DATE _____

DISAPPROVED BY _____ FOR _____ DATE _____

HOLD PENDING FURTHER TESTS _____

REASONS FOR REJECTION OR HOLDING _____

PERCOLATION TEST PLAT/PRELIMINARY PLAT - TITLE OR I.D. # _____ DATE _____

SITE DEVELOPMENT PLAN/FINAL PLAT - TITLE OR I.D. # _____ DATE _____

THIS IS NOT A PERMIT

CHASSIS CROSSING RD

COUNTY #

SOIL PROFILE

0'

1 1/3

4 CLAY

20 in

5 30% 50%
SAPPROX

8 REFUSAL

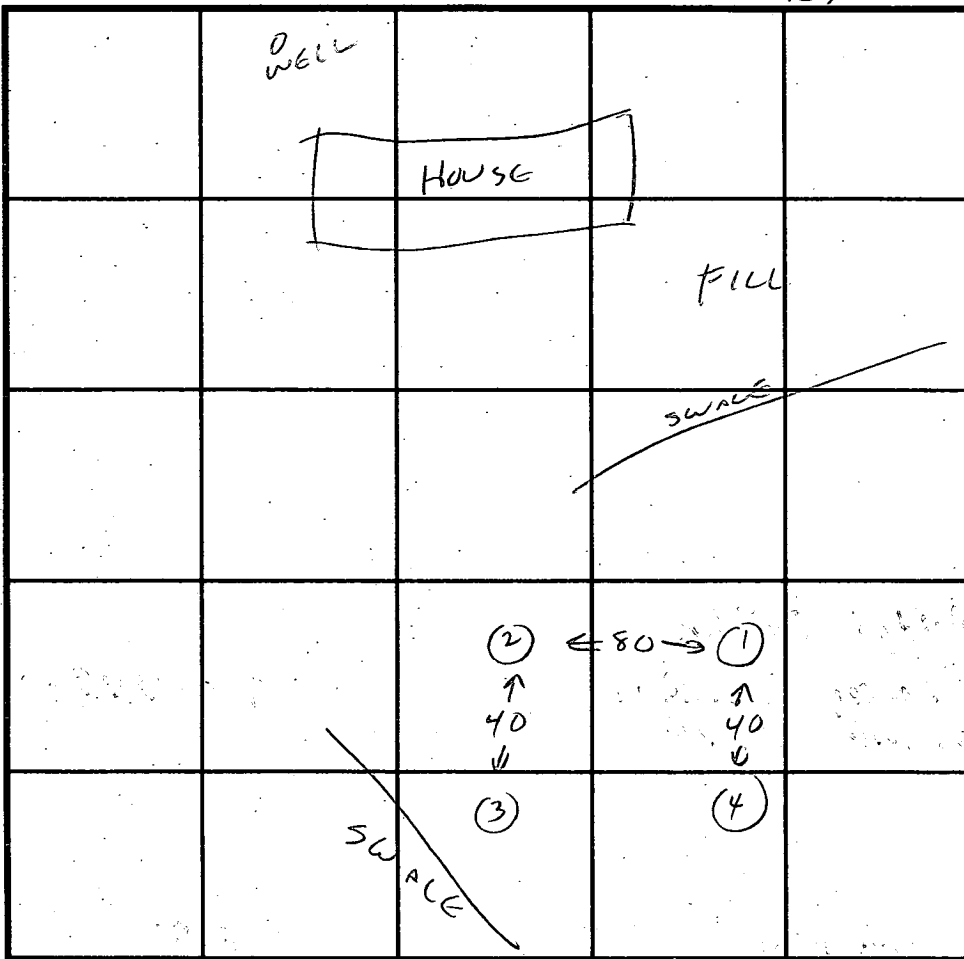

SOIL PROFILE

0' ~~1 1/3~~

7 CLAY

HAND BOTTOM

INDICATE NORTH - NAME ADJOINING ROADWAY AS BASE LINE.

DATE	TEST NO.	DEPTH	PRE-WET		TEST - 1" DROP		TIME
			START	STOP	START	STOP	
	1	4	11:50	12:00	12:00		
		1 1/2	VIS OK	20%	SAPPROX	TO HAND BOTTOM	
	2						
	3						FAIL ROCK
	4						FAIL CLAY

REMARKS LITTLE IF ANY GAIN HOLE 1 IS AT LOWER BOUNDARY OF PLATTER EASEMENT.

TYPE OF SOIL _____

TESTED BY _____ ALSO PRESENT _____

TRENCH DESIGN DATA: AVERAGE PERCOLATION TIME _____ TRENCH WIDTH _____

INLET DEPTH _____ MAXIMUM BOTTOM DEPTH _____ SQ. FT./BEDROOM _____

APPLICATION

2/22/95
CONT'D.

PERCOLATION TESTING

A 47052

P _____

HOWARD COUNTY HEALTH DEPARTMENT
BUREAU OF ENVIRONMENTAL HEALTH
3525-H ELLICOTT MILLS DRIVE/ELLICOTT CITY, MARYLAND 21043
TELEPHONE: 313-2640

DISTRICT _____

DATE _____

TO: THE COUNTY HEALTH OFFICER
ELLICOTT CITY, MARYLAND

I HEREBY APPLY FOR THE NECESSARY TEST PRIOR TO APPLICATION FOR PERMIT TO CONSTRUCT (OR RECONSTRUCT) A SEWAGE DISPOSAL SYSTEM.

PROPERTY OWNER _____

ADDRESS _____ PHONE _____

AGENT OR PROSPECTIVE BUYER _____

ADDRESS _____ PHONE _____

PROPERTY LOCATION:

SUBDIVISION Chessie Crossing LOT NO. 8

ROAD AND DESCRIPTION Chessie Crossing Rd

TAX MAP _____ PARCEL # _____

SIZE OF LOT _____ TYPE BLDG. _____
(SINGLE FAMILY DWELLING OR COMMERCIAL)

THE SYSTEM INSTALLED UNDER THIS APPLICATION IS ACCEPTABLE ONLY UNTIL PUBLIC FACILITIES BECOME AVAILABLE. I FULLY UNDERSTAND THE FEE CONNECTED WITH THE FILING OF THIS PERC TEST APPLICATION IS NON-REFUNDABLE UNDER ANY CIRCUMSTANCES. I ALSO AGREE TO COMPLY WITH ALL M.O.S.H.A. REQUIREMENTS IN TESTING THIS LOT.

(SIGNATURE OF APPLICANT)

APPROVED BY _____ FOR _____ DATE _____

DISAPPROVED BY _____ FOR _____ DATE _____

HOLD PENDING FURTHER TESTS _____

REASONS FOR REJECTION OR HOLDING _____

PERCOLATION TEST PLAT/PRELIMINARY PLAT - TITLE OR I.D. # _____ DATE _____

SITE DEVELOPMENT PLAN/FINAL PLAT - TITLE OR I.D. # _____ DATE _____

THIS IS NOT A PERMIT

COUNTY #

SOIL PROFILE

0' **A**

Dubbed fill
clayton
Fill

6-7" Jacking CL 6"

old drainage
yel. sil
sil-cl

8-9' sil-cl

10'

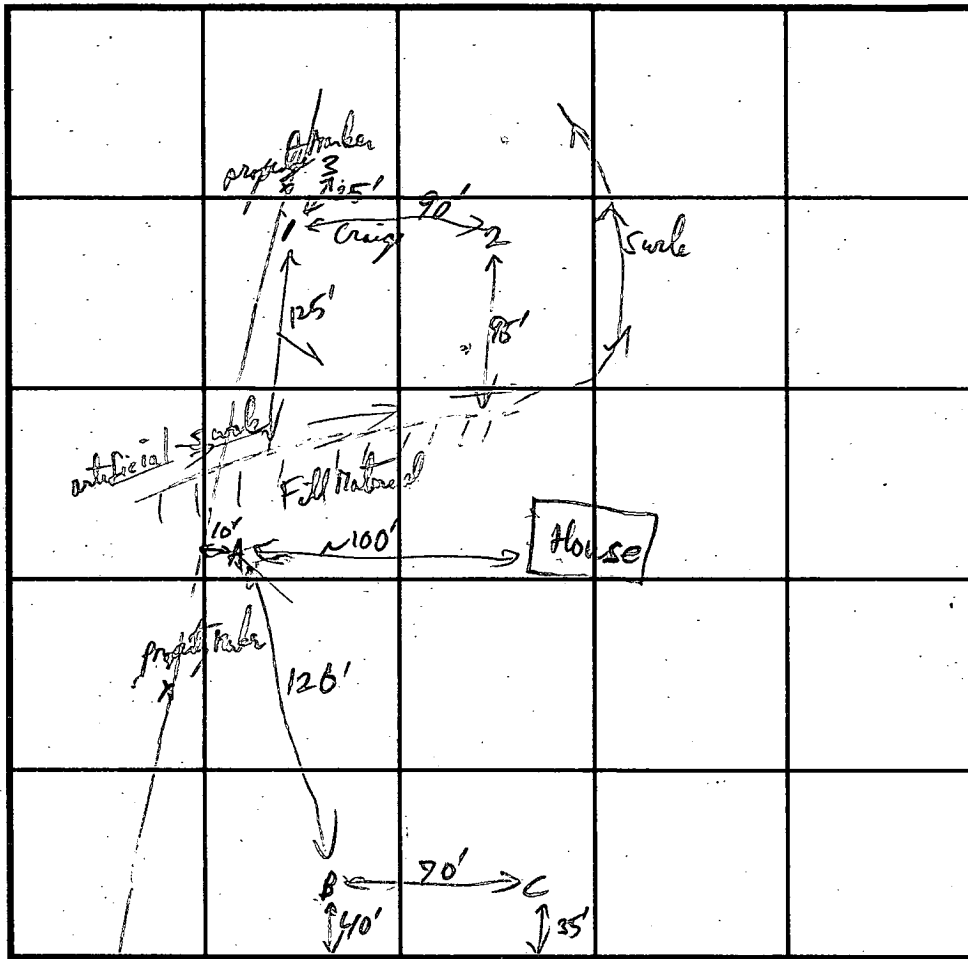

SOIL PROFILE

0'

B

Mix
yel. brn,
red brn,
+ red brn
sil-cl
Fill

INDICATE NORTH - NAME ADJOINING ROADWAY AS BASE LINE.

Cheshire Wooding Way

7-8' yel. brn
- green
yel. brn
sil-cl
(probably
also
Fill)

C

dry
Fill
To bottom

Some
mix of
colors
or black

DATE	TEST NO.	DEPTH	PRE-WET		TEST - 1" DROP		TIME
			START	STOP	START	STOP	
2/29/96	A	10'	Fill 6-7 ft		Not tested (part of original SA)		
	B	9'	Fill material		Not tested		
	C	9'	Fill material		Not tested		

REMARKS _____

TYPE OF SOIL _____

TESTED BY *R. P. Kelly* ALSO PRESENT _____

TRENCH DESIGN DATA: AVERAGE PERCOLATION TIME _____ TRENCH WIDTH _____

INLET DEPTH _____ MAXIMUM BOTTOM DEPTH _____ SQ. FT./BEDROOM _____

B 1 **8355** SEQUENCE NO. (DP USE ONLY)
 (THIS NUMBER IS TO BE PUNCHED IN COLS. 3-6 ON ALL CARDS)

STATE OF MARYLAND
 APPLICATION FOR PERMIT TO DRILL WELL
 please print or type

STATE PERMIT NUMBER
HO-92-0150
 fill in this form completely

Date Received (APA) **072992**
 OWNER INFORMATION
NEWBURN DEVELOPMENT
 Last Name Owner First Name
SSOSTERKETT PLHCC
 Street or RFD
COLUMBIA MD 21044
 Town State Zip

B 3 LOCATION OF WELL
HOWARD COUNTY
CHESSIE CROSSING SUBDIVISION
 SECTION **8** LOT **8**
WOODBINE NEAREST TOWN
 MILES FROM TOWN (enter 0 if in town) **2.3 MI**

DRILLER INFORMATION
 Driller's Name **Joseph L. Mayne** License No. **238**
 Firm Name **Joseph L. Mayne Well Drilling**
 Address **5512 Ridge Rd. Mt. Airy 2171**
 Signature **Joseph L. Mayne** Date **7/29/92**

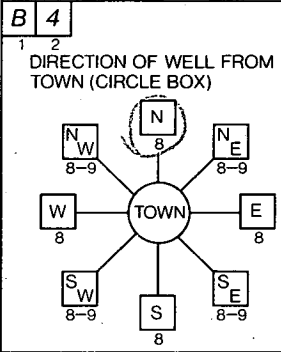

CHESSIE CROSSING WAY NEAR WHAT ROAD
 ON WHICH SIDE OF ROAD (CIRCLE APPROPRIATE BOX)

 DISTANCE FROM ROAD **60** ENTER FT or MI **FT**

B 2 WELL INFORMATION
 APPROX. PUMPING RATE (GAL. PER MIN.) **5**
 AVERAGE DAILY QUANTITY NEEDED (GAL. PER DAY) **500**

USE FOR WATER (CIRCLE APPROPRIATE BOX)
 HOME (SINGLE OR DOUBLE HOUSEHOLD UNIT ONLY)
 FARMING (LIVESTOCK WATERING & AGRICULTURAL IRRIGATION)
 INDUSTRIAL, COMMERCIAL, STATE AND FEDERAL GOV. OTHER (REQUIRES APPROPRIATION PERMIT)
 PUBLIC OR PRIVATE WATER COMPANY (REQUIRES APPROPRIATION PERMIT AND STATE HEALTH DEPARTMENT APPROVAL)
 TEST, OBSERVATION, MONITORING (MAY REQUIRE APPROPRIATION PERMIT)

NOT TO BE FILLED IN BY DRILLER HEALTH DEPARTMENT APPROVAL
 COUNTY NAME **Howard** COUNTY NO. **A42749**
 STATE SIGNATURE _____ DATE ISSUED **080992** INSERT S
 CO SIGNATURE **Arnold White** EXP. DATE **2/29/93**
 NORTH GRID **553000** EAST GRID **6784000**

APPROXIMATE DEPTH OF WELL **260** FEET

APPROXIMATE DIAMETER OF WELL **6** NEAREST INCH

METHOD OF DRILLING (circle one)
 BORED (or Augered) JETTED Jetted & DRIVEN
 AIR-ROTARY AIR-PERCussion ROTARY (Hydraulic Rotary)
 CABLE REVerse-ROTary Drive-POINT
 other _____

SHOW MAJOR FEATURES OF BOX & LOCATE WELL WITH AN X
 SOURCES OF DRILLING WATER
 1. **WELL**
 2.
 3.
 WRITE THE BOX NUMBER FROM THE MAP HERE
 E **7844**
 N **5533**
63' CASING / GROUT
45' OPEN / PARTIALLY
13 BAGS / OBS'D GROUT
63' CASING A-G.
LOC OK MR
000 V TAG OK 8/8/92

REPLACEMENT OR DEEPEMED WELLS (CIRCLE APPROPRIATE BOX)
 THIS WELL WILL NOT REPLACE AN EXISTING WELL
 THIS WELL WILL REPLACE A WELL THAT WILL BE ABANDONED AND SEALED
 THIS WELL WILL REPLACE A WELL THAT WILL BE USED AS A STANDBY
 THIS WELL WILL DEEPEM AN EXISTING WELL
 PERMIT NUMBER OF WELL TO BE REPLACED OR DEEPEMED (IF AVAILABLE) _____

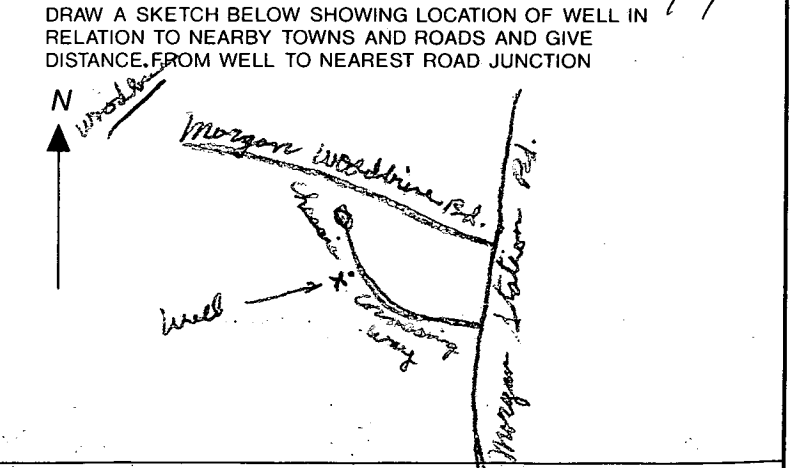

Not to be filled in by driller (OEP USE ONLY)
 APPROP. PERMIT NUMBER **GAP**
 FORCE **RS** WRITE INITIALS IN BOX PERMIT No. **HO-92-0150**

SPECIAL CONDITIONS

C1 6742 SEQUENCE NO. (DENV USE ONLY)

STATE OF MARYLAND WELL COMPLETION REPORT FILL IN THIS FORM COMPLETELY PLEASE PRINT OR TYPE

THIS REPORT MUST BE SUBMITTED WITHIN 45 DAYS AFTER WELL IS COMPLETED.

COUNTY 9992 MR A 42 749 NUMBER

(THIS NUMBER IS TO BE PUNCHED IN COLS. 3-6 ON ALL CARDS)

ST/CO USE ONLY DATE Received

DATE WELL COMPLETED 08/18/92

Depth of Well 225 (TO NEAREST FOOT)

PERMIT NO. FROM "PERMIT TO DRILL WELL" 40-92-0150

OWNER Newburn Development last name Cheshire Crossing first name TOWN Woodbine SUBDIVISION Cheshire Crossing SECTION 1 LOT 8

WELL LOG Not required for driven wells STATE THE KIND OF FORMATIONS PENETRATED, THEIR COLOR, DEPTH, THICKNESS AND IF WATER BEARING

Table with columns: DESCRIPTION (Use additional sheets if needed), FEET (FROM, TO), Check if water bearing. Entries: Brown Shale 0-57, Blue Rock 57-225.

GROUTING RECORD WELL HAS BEEN GROUTED (Y) NO (N) TYPE OF GROUTING MATERIAL CEMENT (CM) BENTONITE CLAY (BC) NO. OF BAGS 13 NO. OF POUNDS 1202

CASING RECORD casing types insert appropriate code below MAIN CASING TYPE SH Nominal diameter top (main) casing (nearest inch) 6 Total depth of main casing (nearest foot) 63

OTHER CASING (if used) diameter inch from to

SCREEN RECORD screen type or open hole insert appropriate code below STEEL (ST) BRASS (BR) OPEN HOLE (HO) BRONZE (PL) PLASTIC (OT) OTHER

Table for SCREEN RECORD with columns for DEPTH (nearest ft.) and rows for EACH SCREEN (1-3).

CIRCLE APPROPRIATE LETTER A A WELL WAS ABANDONED AND SEALED WHEN THIS WELL WAS COMPLETED E ELECTRIC LOG OBTAINED P TEST WELL CONVERTED TO PRODUCTION WELL

I HEREBY CERTIFY THAT THIS WELL HAS BEEN CONSTRUCTED IN ACCORDANCE WITH COMAR 26.04.04 "WELL CONSTRUCTION" AND IN CONFORMANCE WITH ALL CONDITIONS STATED IN THE ABOVE CAPTIONED PERMIT, AND THAT THE INFORMATION PRESENTED HEREIN IS ACCURATE AND COMPLETE TO THE BEST OF MY KNOWLEDGE.

DRILLERS IDENT. NO. 238 DRILLERS SIGNATURE Joseph Mearns (MUST MATCH SIGNATURE ON APPLICATION)

SITE SUPERVISOR (sign. of driller or journeyman responsible for sitework if different from permittee)

GRAVEL PACK IF WELL DRILLED WAS FLOWING WELL INSERT F IN BOX 68

OEP USE ONLY (NOT TO BE FILLED IN BY DRILLER) T (E.R.O.S.) W Q TELESCOPE CASING LOG INDICATOR OTHER DATA

PUMPING TEST HOURS PUMPED (nearest hour) 3 PUMPING RATE (gal. per min. to nearest gal.) 12 METHOD USED TO MEASURE PUMPING RATE Bucket WATER LEVEL (distance from land surface) BEFORE PUMPING 37 WHEN PUMPING 35 TYPE OF PUMP USED (for test) S submersible

PUMP INSTALLED DRILLER WILL INSTALL PUMP YES (NO) IF DRILLER INSTALLS PUMP, THIS SECTION MUST BE COMPLETED FOR ALL WELLS. EXCEPT HOME USE TYPE OF PUMP INSTALLED PLACE (A,C,J,P,R,S,T,O) IN BOX - SEE ABOVE: CAPACITY: GALLONS PER MINUTE (to nearest gallon) PUMP HORSE POWER PUMP COLUMN LENGTH (nearest ft.) CASING HEIGHT (circle appropriate box and enter casing height) LAND SURFACE (nearest foot)

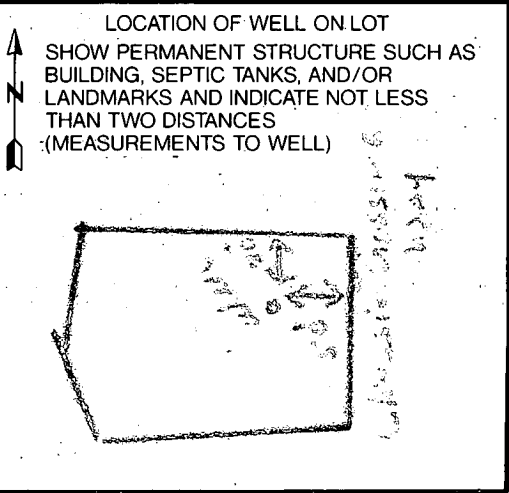

SITE PLAN

743 Chessie Crossing Way
Woodbine, MD 21797

Scale: 60

100 YR Flood Plain
Drainage & Utility
Easement

16' Streambank Buffer

BOO151278
NO ↑ in bedrooms

OK Dist. KN

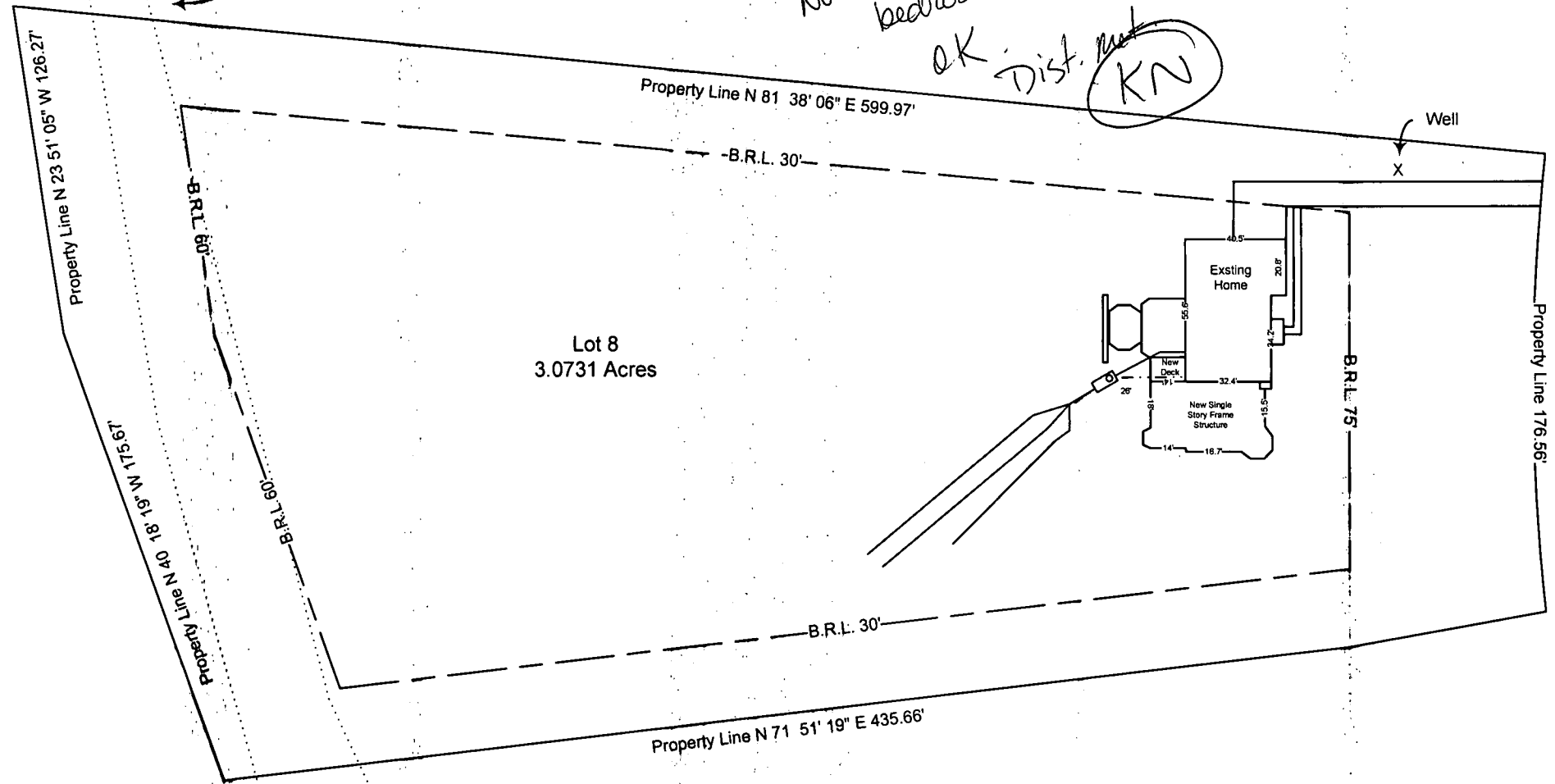

Lot 8
3.0731 Acres

Property Line 176.56'

6/30/05
B00154499
Proposed LP tank
location OK
FJB

SITE PLAN

743 Chessie Crossing Way
Woodbine, MD 21797

Scale: 60

100 YR Flood Plain
Drainage & Utility
Easement

15' Streambank Buffer

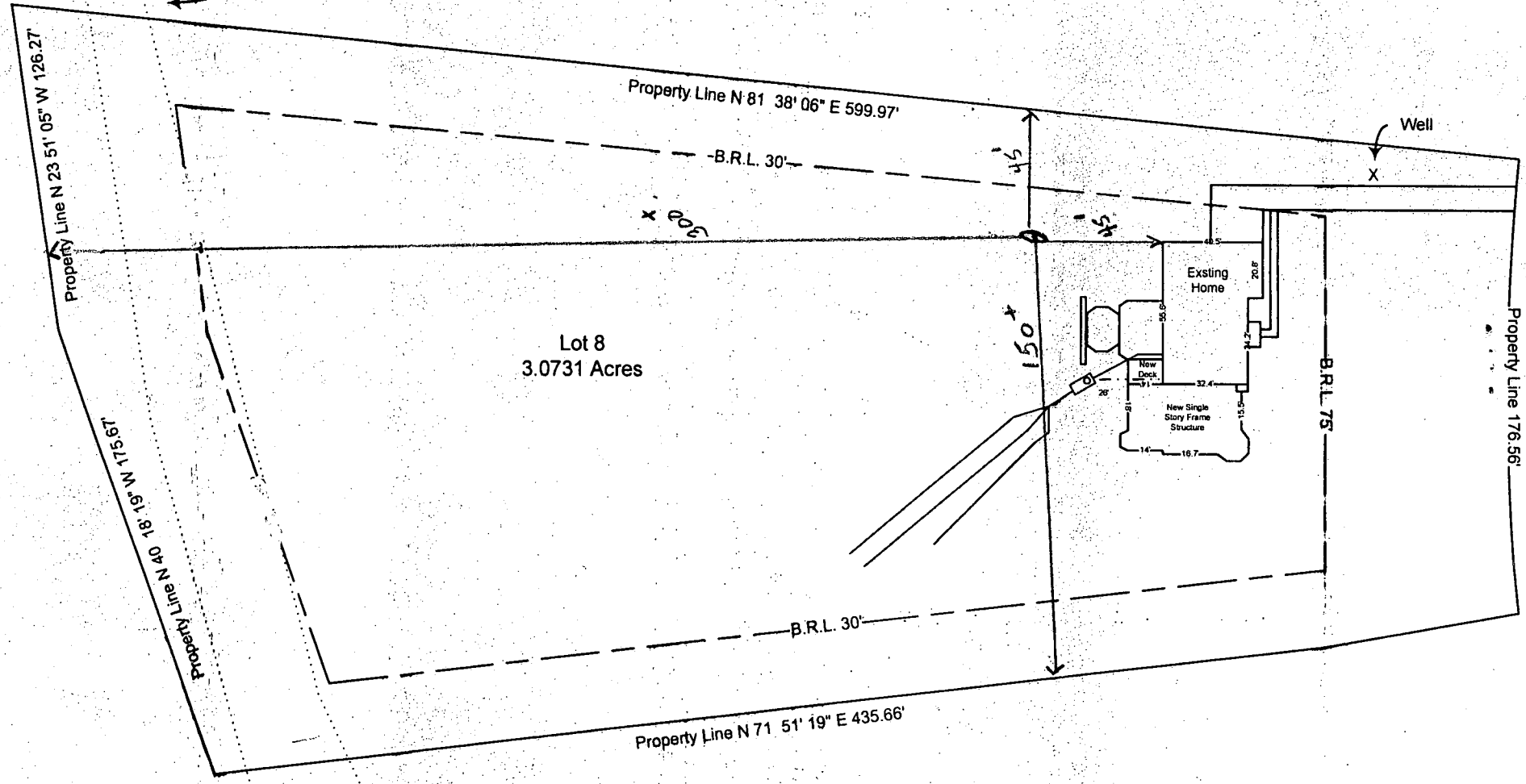

Lot 8
3.0731 Acres

Well

Property Line 176.56'

Property Line N 71 51' 19" E 435.66'

Property Line N 81 38' 06" E 599.97'

-B.R.L. 30'-

B.R.L. 30'

B.R.L. 75'

Existing Home

New Single Story Frame Structure

Deck

150'

45'

45'

30'

Property Line N 23 51' 05" W 126.27'

Property Line N 40 18' 19" W 175.19'