

4/18/90 pm
4/19/90 am
4/20/90 11:00

PERMIT

SEWAGE DISPOSAL SYSTEM

MARYLAND STATE DEPARTMENT OF HEALTH

HOWARD COUNTY
BUREAU OF ENVIRONMENTAL HEALTH
461-9933

P 45786

A 42659

DISTRICT 5th

DATE 4/17/90

DATE SYSTEM APPROVED 4/20/90

INSPECTOR CW

INDEXED

Alan Whitworth Excavating IS PERMITTED TO INSTALL X ALTER

ADDRESS 12680 Clarksville Pike, Clarksville, Maryland 21029 PHONE 854-2513/531-5033

SUBDIVISION Walter Rydzewski Property ROAD 11743 Bragdon Woods Dr. LOT Map 29 Parcel 45

PROPERTY OWNER Mr. Walter Rydzewski EILEEN ALMARIO

ADDRESS _____

*** IF 2 SEPARATE SEPTIC SYSTEMS ARE DESIRED UPPER SYSTEM TO HAVE *
1250 GAL OR LARGER TANK, 2 - 90' TRENCHES 3' WIDE WITH 2' STONE.
LOWER SYSTEM TO HAVE 1000 GAL OR LARGER TANK, 80' TRENCH 3' WIDE
2' STONE.**

SEPTIC TANK CAPACITY 1250 GALLONS NUMBER OF BEDROOMS 4

TRENCHES - 180 sq. ft. per bedroom. Trench to be 3 feet wide. Inlet 3 feet below original grade. Bottom maximum depth 5 feet below original grade. Effective area begins at 3 feet below original grade. 2 feet of stone below distribution pipe.

LOCATION - Start the first trench 40 feet from the right lot line and 150 feet from the front (171') lot line. Run trenches along contour towards the rear (187') lot line.

NOTE - Nottrench to exceed 100 feet in length. Provide 6" - 8" diameter cleanout and cap to grade or above on septic tank. GK/CW

PLANS APPROVED BY Craig Williams cm DATE 11/28/88

COVER NO WORK UNTIL INSPECTED AND APPROVED

NEITHER THE HOWARD COUNTY COUNCIL NOR THE HEALTH DEPARTMENT IS RESPONSIBLE FOR THE SUCCESSFUL OPERATION OF ANY SYSTEM

NOTE: CLEANOUT REQUIRED EVERY 70 FEET OF SEWER LINE AND/OR AT 90° SWEEPS IN LINES FROM HOUSE TO DRAIN FIELDS

NOTE: ALL PARTS OF SEPTIC SYSTEMS (I.E. TANK, DISTRIBUTION BOX, TRENCHES) TO BE 100 FEET FROM WELL (UNLESS OTHERWISE SPECIFICALLY AUTHORIZED)

NOTE: IF DEEP TRENCHES ARE USED CALL FOR INSPECTION BEFORE AND AFTER PLACING GRAVEL IN TRENCHES

NOTE: NO DRY WELL SHALL EXCEED 15 FOOT IN DIAMETER NO ABSORPTION TRENCH TO EXCEED 100 FEET IN LENGTH

NOTE: ALL PIPE FROM HOUSE TO SEPTIC TANK MUST BE CAST IRON OR SCHEDULE 40 PVC OR ABS

PERMIT VOID AFTER TWO YEARS

NOTE: INSTALL STAND PIPE ON SEPTIC TANK AND DRY WELL. STAND PIPES MUST BE 6 INCHES IN DIAMETER. CAST IRON, CONCRETE OR TERRA COTTA OR PVC OR ABS ACCEPTED. IF TOP OF SEPTIC TANK IS DEEPER THAN 3 FEET, MANHOLE TO GRADE REQUIRED

NOTE: DISTRIBUTION BOXES MUST HAVE BAFFLES

THIS PERMIT SHOWN
AND RETURNED 1-12-2000
Serial # B70122106
Additional duct

***INSTALLER IS RESPONSIBLE FOR OBTAINING FINAL APPROVAL ON THIS PERMIT**

*CALL 461-9933 FOR INSPECTION OF SEPTIC SYSTEMS. AND RETURNED 1-12-2000

Serial # B70122106
duct

42659

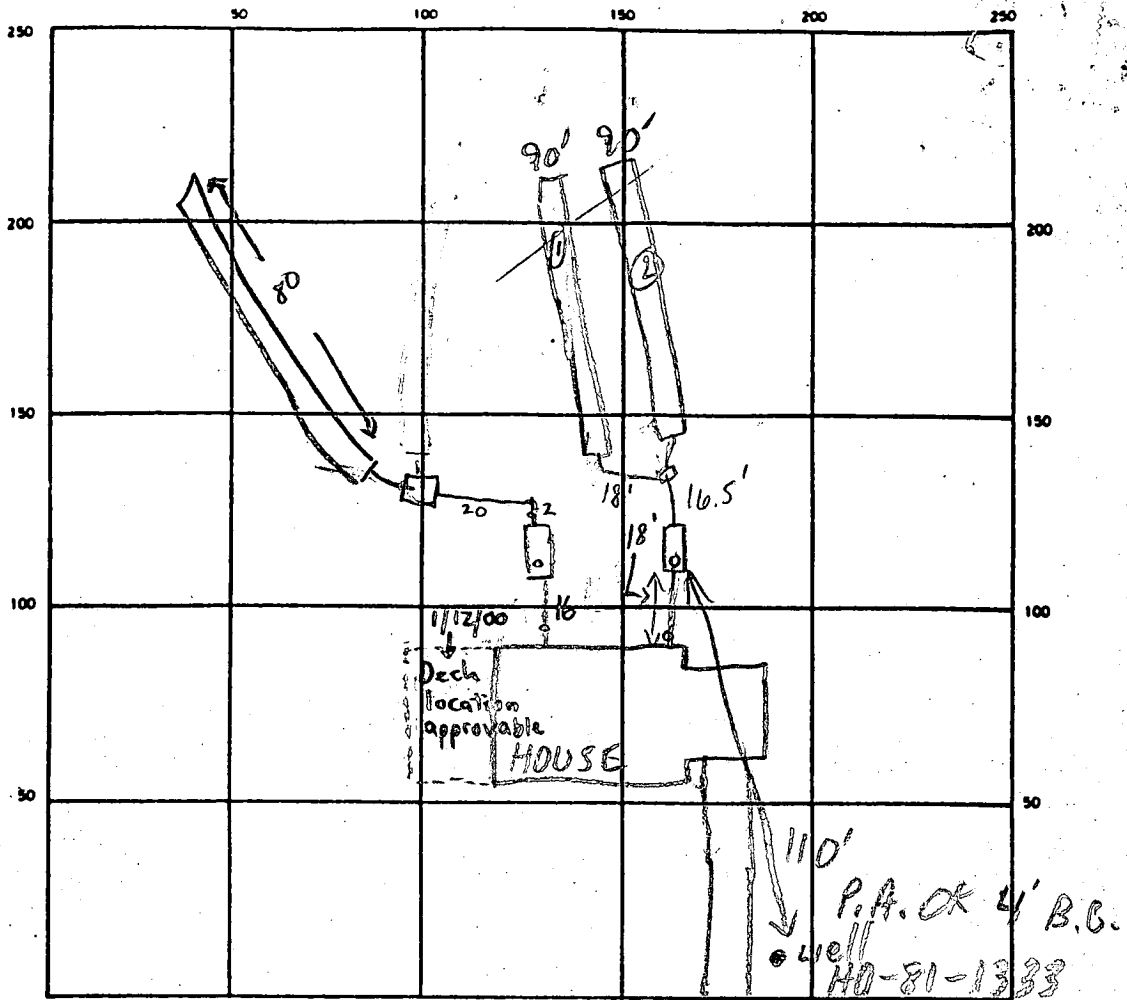

INDICATE NORTH - NAME ADJOINING ROADWAY AS BASE LINE

COMMON DRIVE

SEPTIC TANK LEVEL MAIN-1500 BASEMENT 1500 CLEANOUTS OK - BOTH
 DISTRIBUTION BOX LEVEL OK MAIN BASEMENT
 DRAIN FIELD/TILE FIELD DEPTH M 5 B 5 FT TRENCH WIDTH M 3 B 3 FT INLET DEPTH M 3 B 3 FT
 EFFECTIVE GRAVEL DEPTH M 2 B 2 FT TOTAL LENGTH 390 390 MAIN/BASEMENT- FT
 NUMBER OF TRENCHES 2 1 MAIN/BASEMENT ONE SIDEWALL/BOTTOM AREA 540 240 SQ FT
 DRYWELL INSIDE DIAMETER _____ FT EFFECTIVE DEPTH BELOW INLET _____ FT
 TOTAL ABSORBENT AREA 760 SQ FT

REMARKS 4/19/90 #1 HOUSE PLUMBING DOES NOT SEEM TO ALLOW
INSTALLATION OF SYS. PER SPECS (TOO LOW), S.T. FOR MAIN
SYS SET AT DIFF LOC., SOME SDA AREA LOST; DB FOR
EACH SYS. RESET AS BOTH DB'S WERE TOO LOW ALSO MR
4/19/90 #2 OK TO COVER MAIN SYS. WHEN READY

DATE SYSTEM APPROVED 7/20/90 INSPECTOR C. Wilham

OCT 3, 1988
NOON

APPLICATION

PERCOLATION TESTING

A 42657

P _____

HOWARD COUNTY HEALTH DEPARTMENT
BUREAU OF ENVIRONMENTAL HEALTH
P.O. BOX 476 ELLICOTT CITY, MARYLAND 21043
TELEPHONE: 461-9933

DISTRICT _____

DATE 9/29/88

TO: THE COUNTY HEALTH OFFICER
ELLICOTT CITY, MARYLAND

REVIEW OK CW

I HEREBY APPLY FOR THE NECESSARY TEST IN ORDER TO CONSTRUCT (OR RECONSTRUCT) A SEWAGE DISPOSAL SYSTEM.

PROPERTY OWNER WALTER RYDZEWSKI - 531-6376

ADDRESS 11743 BRAGDON WOODS CLARKSVILLE 21827 PHONE _____

PROSPECTIVE BUYER N/A

ADDRESS _____ PHONE _____

PROPERTY LOCATION:

SUBDIVISION RYDZEWSKI PROPERTY LOT NO. TAX MAP 29 PARCEL 45

ROAD AND DESCRIPTION 11743 BRAGDON WOODS

TAX MAP 29 PARCEL # 45 (RE-TEST TO MOVE SEPTIC AREA HIGHWAY ON LOT)

SIZE OF LOT 1 AC26 TYPE BLDG. RESIDENTIAL
(SINGLE FAMILY DWELLING OR COMMERCIAL)

THE SYSTEM INSTALLED UNDER THIS APPLICATION IS ACCEPTABLE ONLY UNTIL PUBLIC FACILITIES BECOME AVAILABLE. I FULLY UNDERSTAND THE FEE CONNECTED WITH THE FILING OF THIS PERC TEST APPLICATION IS NON-REFUNDABLE UNDER ANY CIRCUMSTANCES. I ALSO AGREE TO COMPLY WITH ALL M.O.S.H.A. REQUIREMENTS IN TESTING THIS LOT.

Walter Rydzewski
(SIGNATURE OF APPLICANT)

APPROVED BY _____ FOR _____ DATE _____

REJECTED BY _____ FOR _____ DATE _____

HOLD PENDING FURTHER TESTS _____ DATE _____

REASONS FOR REJECTION OR HOLDING _____

BUILD. PERMIT SIGNED
AND RETURNED 9/29/88
Seal # 29290 - SFD
Y Beckmann

HD-216

THIS IS NOT A PERMIT

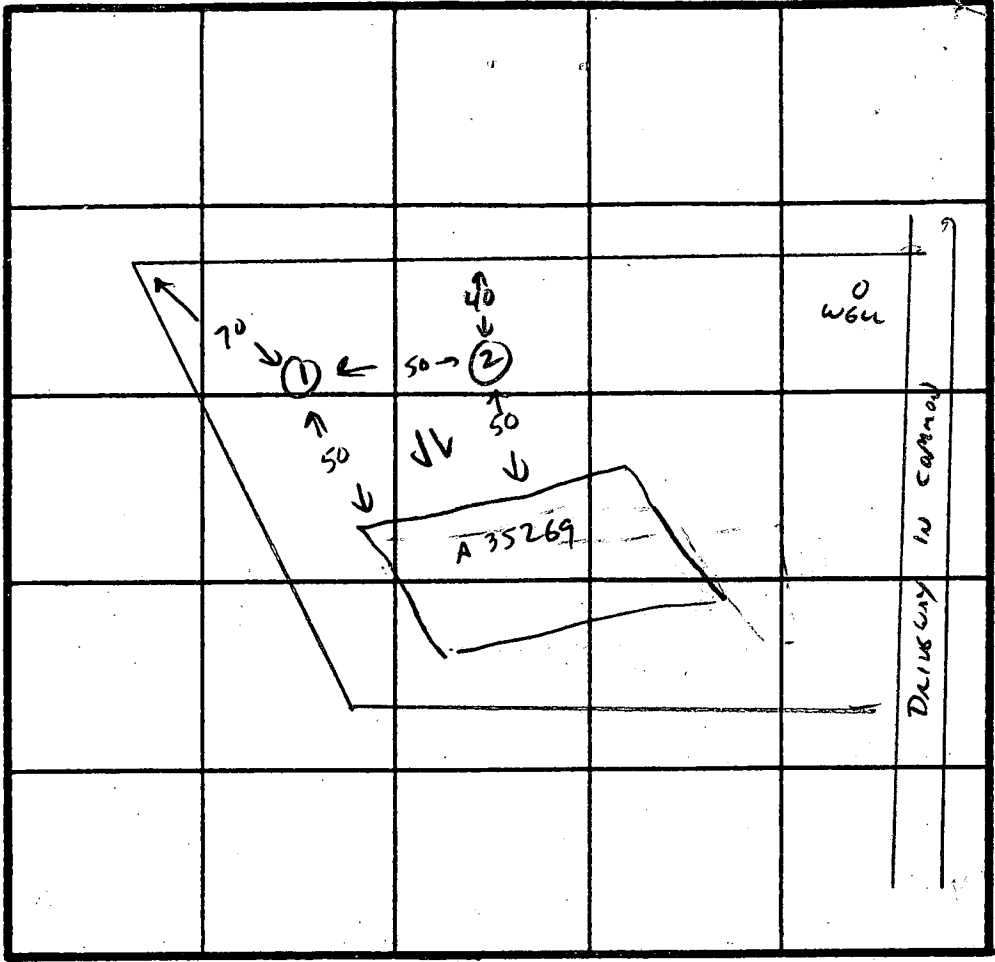
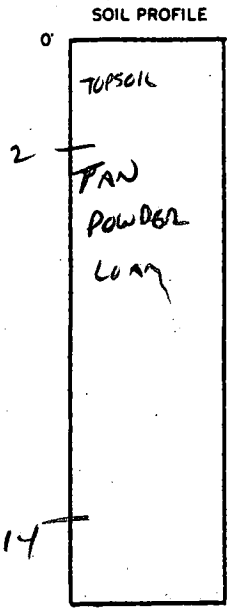

INDICATE NORTH - NAME ADJOINING ROADWAY AS BASE LINE.

DATE	TEST NO.	DEPTH	PRE-WET		TEST - 1" DROP		TIME
			START	STOP	START	STOP	
10/3/88	1	3 8 14	VIS	OK	LOAM		EST 2-3 MIN
	2	3 8 14	VIS	OK	LOAM		EST 2-3 MIN

REMARKS OK TO MOVE SYSTEM HIGH ON LOT AS PROPOSED BY APPLICANT.

TYPE OF SOIL MIC A LOAM

TESTED BY C. Williams ALSO PRESENT RYDZEWSKI

5/9/85
NO SHOW
THAT DAY

APPLICATION

5-27-85
1130 PM

SEWAGE DISPOSAL TESTING

STATE OF MARYLAND - DEPARTMENT OF HEALTH AND MENTAL HYGIENE

A 35269
P _____

HOWARD COUNTY HEALTH DEPARTMENT
ENVIRONMENTAL HEALTH SERVICES
P.O. BOX 476 ELLICOTT, MARYLAND 21043
TELEPHONE: 992-2330

DISTRICT _____
DATE 4/10/85

TO: THE COUNTY HEALTH OFFICER
ELLICOTT CITY, MARYLAND

I HEREBY APPLY FOR THE NECESSARY TEST IN ORDER TO CONSTRUCT (OR RECONSTRUCT) A SEWAGE DISPOSAL SYSTEM.

PROPERTY OWNER Walter J. and Ella Mae Rydzewski BOB MENCH ^H 531-3936
_{ATTN: BOB MENCH} 4964-6230
ADDRESS 11680 Clarksville Pike, Clarksville, Md. 21029 PHONE (301) 531-2550

PROPERTY LOCATION _____
SUBDIVISION None Tax map # 29, Parcel 45
ROAD AND DESCRIPTION 11666 Clarksville Pike (Md. Rt. 108) - northwest side of Rte. 108
Immediately west of Middle Patuxent River 1st DRIVEWAY TO RIGHT AFTER CROSSING RIVER GOING TOWARD CLARKSVILLE. TURN ON STONE DRIVEWAY TO PERC SITE.
SIZE OF LOT 1.172 Ac. ± TYPE BLDG. Residence

THE SYSTEM INSTALLED UNDER THIS APPLICATION IS ACCEPTABLE ONLY UNTIL PUBLIC FACILITIES BECOME AVAILABLE.

I FULLY UNDERSTAND THE FEE CONNECTED WITH THE FILING OF THIS PERC TEST APPLICATION IS NON-REFUNDABLE UNDER ANY CIRCUMSTANCES.

SIGNATURE OF APPLICANT _____

APPROVED BY _____ FOR _____ DATE _____

REJECTED BY _____ FOR _____ DATE _____

HOLD PENDING FURTHER TESTS _____ DATE _____

REASONS FOR REJECTION OR HOLDING CERTIFIED LOCATIONS REQUIRED. 5/27/85
SHALLOW SYSTEM DUE TO VARIABLE DEPTH TO ROCK. C. Williams

THIS IS NOT A PERMIT

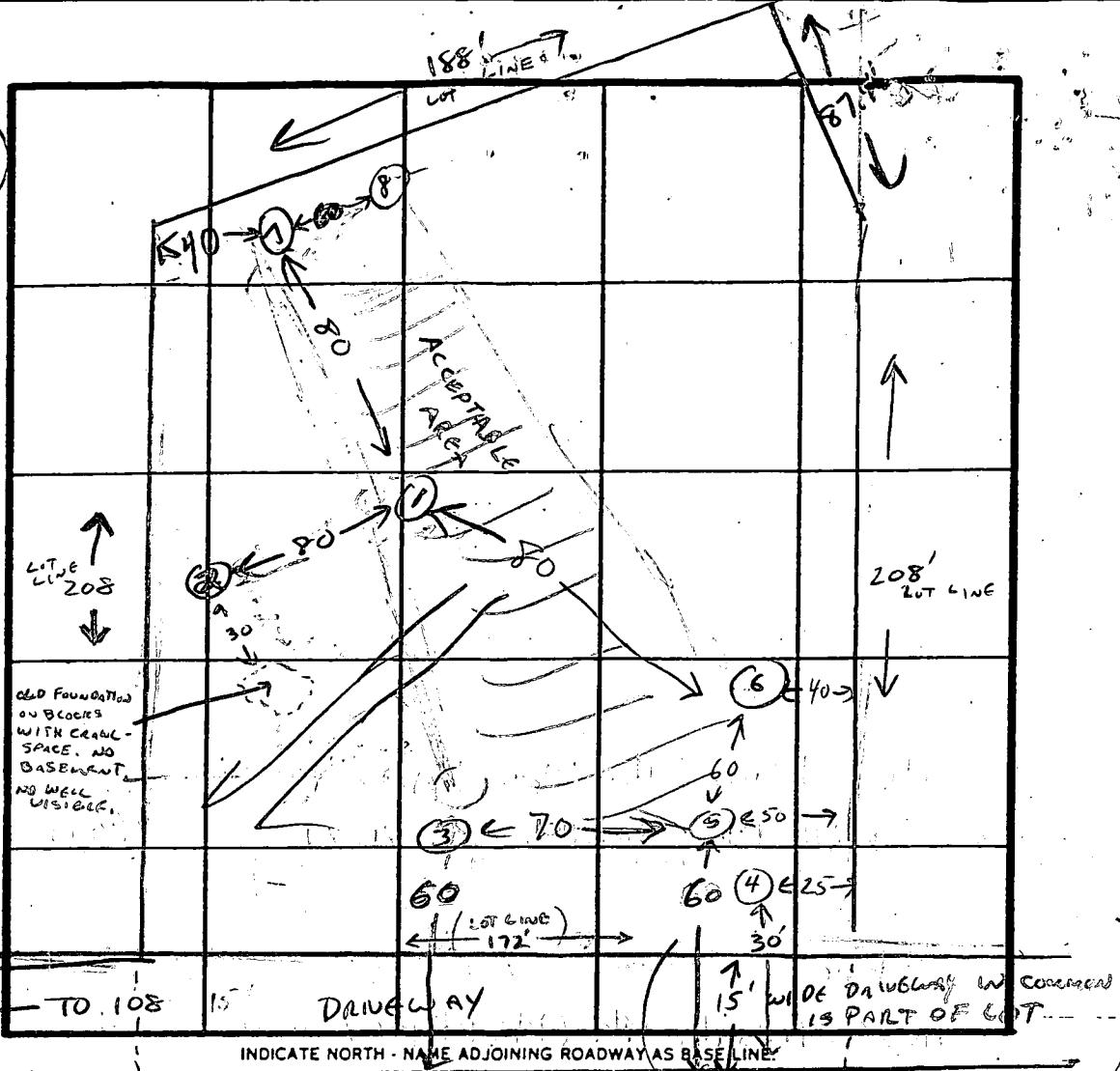
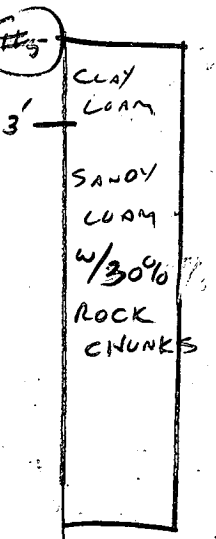
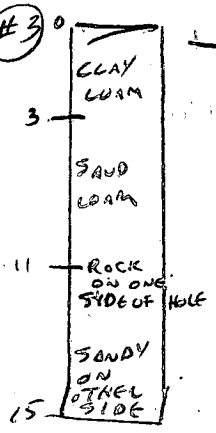
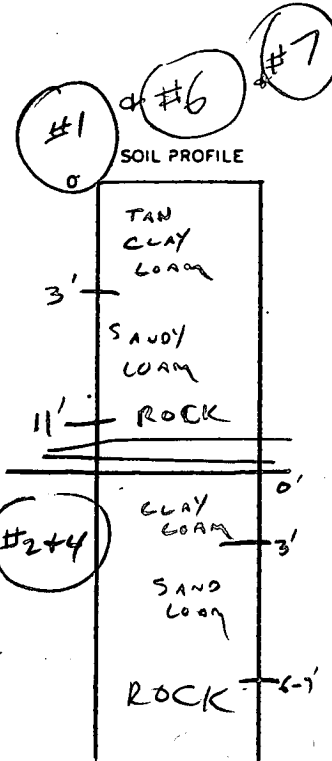

DATE	TEST NO.	DEPTH	PRE-WET		TEST - 1" DROP		TIME
			START	STOP	START	STOP	
5-27-85	1	3 8	2:51	2:53	2:53	2:57	4 MIN OK
		11	SAND LOAM				
5-27-85	2	7	ROCK				X
5-27-85	3 LOW	3 8	3:52	3:54	3:54	3:56	2 MIN OK
		11 15	ROCK LEDGE ON ONE SIDE OF HOLE SANDY DRY TO 15' ON OTHER SIDE				
5-27-85	4	6	ROCK				X
5-27-85	5	3 8 11	VIS OK SOME ROCK CHUNKS		INTERPERSED WITH SAND LOAM		3-11"
5-27-85	6 HIGH	3 8 11	4:47	4:49	4:51	4:53	2 MIN
			OK VIS SAND ROCK BOTTOM				
5-27-85	7	3 8 11	5:06	5:08	5:08	5:10	2 MIN
			ROCK BOTTOM				

TIME 3 MIN
 INLET 3-
 MAX DEPTH 4.5-
 18" STONE
 3" WIDE

REMARKS GOOD HOLES 1-3-5-6-7-8 MARKED WITH ORANGE FOR SURVEYOR

TYPE OF SOIL MICAC SAND LOAM - VARIABLE DEPTH TO ROCK BOTTOM

TESTED BY *C. Williams*

ALSO PRESENT WHITWORTH, BOB MENCH

C1 00869

SEQUENCE NO. (DEP USE ONLY)

STATE OF MARYLAND WELL COMPLETION REPORT

FILL IN THIS FORM COMPLETELY PLEASE PRINT OR TYPE

THIS REPORT MUST BE SUBMITTED WITHIN 45 DAYS AFTER WELL IS COMPLETED.

COUNTY NUMBER

A 35269

(THIS NUMBER IS TO BE PUNCHED IN COLS. 3-6 ON ALL CARDS)

DATE RECEIVED

8 13

DATE WELL COMPLETED

092286

Depth of Well

260

PERMIT NO. FROM "PERMIT TO DRILL WELL"

MD-81-1333

OWNER RYDEWSKI WALTER J. STREET OR RFD RT 108 (COMMON DRIVE) TOWN CLARKSVILLE SUBDIVISION OBELCKHOLTZER PROP SECTION PARCEL 45 LOT

WELL LOG

Not required for driven wells

STATE THE KIND OF FORMATIONS PENETRATED, THEIR COLOR, DEPTH, THICKNESS AND IF WATER BEARING.

DESCRIPTION (Use additional sheets if needed)

FEET

Check if water bearing

Table with columns for Description, Feet (From/To), and Check if water bearing. Includes handwritten entries: Clay, Gray mica Rock, 2 dry wells, Filled in with cement & drilling materials.

GROUTING RECORD

WELL HAS BEEN GROUTED (Circle Appropriate Box)

Y N

TYPE OF GROUTING MATERIAL

CEMENT CM BENTONITE CLAY BC

NO. OF BAGS 13 NO. OF POUNDS 1222

GALLONS OF WATER 75

DEPTH OF GROUT SEAL (to nearest foot)

from 0 ft. to 31 ft.

CASING RECORD

casing types insert appropriate code below

ST CO PL OT STEEL CONCRETE PLASTIC OTHER

MAIN CASING TYPE Nominal diameter top (main) casing (nearest inch) Total depth of main casing (nearest foot)

ST 6 36

OTHER CASING (if used)

Table for other casing diameter and depth.

screen type or open hole insert appropriate code below

ST BR HO PL OT STEEL BRASS BRONZE PLASTIC OPEN HOLE OTHER

DEPTH (nearest ft.)

Table for depth measurements in feet.

A WELL WAS ABANDONED AND SEALED WHEN THIS WELL WAS COMPLETED

ELECTRIC LOG OBTAINED

TEST WELL CONVERTED TO PRODUCTION WELL

SLOT SIZE DIAMETER OF SCREEN

GRAVEL PACK IF WELL DRILLED WAS FLOWING WELL INSERT F IN BOX 68

DEP USE ONLY (NOT TO BE FILLED IN BY DRILLER)

TELESCOPE CASING LOG INDICATOR OTHER DATA

PUMPING TEST

HOURS PUMPED (nearest hour)

PUMPING RATE (gal. per min. to nearest gal.)

METHOD USED TO MEASURE PUMPING RATE

WATER LEVEL (distance from land surface)

BEFORE PUMPING

WHEN PUMPING

TYPE OF PUMP USED (for test) A air P piston T turbine C centrifugal R rotary O other (describe below) J jet S submersible

PUMP INSTALLED

DRILLER WILL INSTALL PUMP (CIRCLE) YES NO IF DRILLER INSTALLS PUMP, THIS SECTION MUST BE COMPLETED FOR ALL WELLS EXCEPT HOME USE

CAPACITY: GALLONS PER MINUTE (to nearest gallon) PUMP HORSE POWER PUMP COLUMN LENGTH (nearest ft.)

CASING HEIGHT (circle appropriate box and enter casing height) LAND SURFACE (nearest foot)

LOCATION OF WELL ON LOT SHOW PERMANENT STRUCTURE SUCH AS BUILDING, SEPTIC TANKS, AND/OR LANDMARKS AND INDICATE NOT LESS THAN TWO DISTANCES (MEASUREMENTS TO WELL)

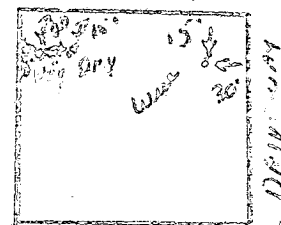

DRILLERS IDENT. NO. 238 DRILLERS SIGNATURE

SITE SUPERVISOR (sign. of driller or journeyman responsible for sitework if different from permittee)

STATE OF MARYLAND PERMIT TO DRILL WELL

OEP PERMIT NUMBER

HA-81-1333

B 1 3965

SEQUENCE NO. (OEP USE ONLY)

(THIS NUMBER IS TO BE PUNCHED IN COLS. 3-6 ON ALL CARDS)

please print or type

Date Received

01/14/86

OWNER INFORMATION

RYDZEWSKI J. WALTER
11680 CLARKSVILLE PK
CLARKSVILLE MD 21029

B 3

LOCATION OF WELL

HOWARD COUNTY
OBECKOLTZER PROPERTY
CLARKSVILLE
2 3/4 MI

DRILLER INFORMATION

Joseph L. Wayne
WELL DRILLING
5512 Ridge Rd. Mt. Airy, Md. 21771
1/14/86

B 4

DIRECTION OF WELL FROM TOWN (CIRCLE BOX)

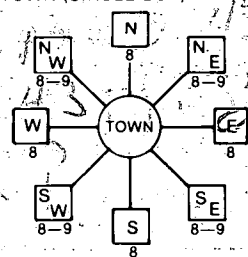

Clarksville Pike Md. 108

ON WHICH SIDE OF ROAD (CIRCLE APPROPRIATE BOX)

DISTANCE FROM ROAD ENTER FT or MI

B 2

WELL INFORMATION

APPROX. PUMPING RATE (GAL. PER MIN.) 5
AVERAGE DAILY QUANTITY NEEDED (GAL. PER DAY) 500

USE FOR WATER (CIRCLE APPROPRIATE BOX)

- HOME (SINGLE OR DOUBLE HOUSEHOLD UNIT ONLY)
FARMING (LIVESTOCK WATERING & AGRICULTURAL IRRIGATION)
INDUSTRIAL, COMMERCIAL, STATE AND FEDERAL GOV. OTHER (REQUIRES APPROPRIATION PERMIT)
PUBLIC OR PRIVATE WATER COMPANY (REQUIRES APPROPRIATION PERMIT AND STATE HEALTH DEPARTMENT APPROVAL)
TEST, OBSERVATION, MONITORING (MAY REQUIRE APPROPRIATION PERMIT)

NOT TO BE FILLED IN BY DRILLER. HEALTH DEPARTMENT APPROVAL

HOWARD COUNTY NAME
A 35269 COUNTY NO.
B. Nelson SIGNATURE
08/03/86 DATE ISSUED
NORTH GRID 509000 EAST GRID 0804000

APPROXIMATE DEPTH OF WELL 260 FEET

APPROXIMATE DIAMETER OF WELL 6 INCH

METHOD OF DRILLING (circle one)

BORED (or Augered) JETTED Jetted & DRIVEN
AIR-ROTARY AIR-PERCussion ROTARY (Hydraulic Rotary)
CABLE REVERSE-ROTARY DRIVE-POINT

SHOW MAJOR FEATURES OF BOX & LOCATE WELL WITH AN X

- SOURCES OF DRILLING WATER
1. WELL
2.
3.

WRITE THE BOX NUMBER FROM THE MAP HERE

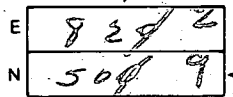

Land Well
36 casing
31 OPE 2 MB. 62.
13 BAGS Cement
5/22/86
C. Wayne

REPLACEMENT OR DEEPEMED WELLS (CIRCLE APPROPRIATE BOX)

- THIS WELL WILL NOT REPLACE AN EXISTING WELL
THIS WELL WILL REPLACE A WELL THAT WILL BE ABANDONED AND SEALED
THIS WELL WILL REPLACE A WELL THAT WILL BE USED AS A STANDBY
THIS WELL WILL DEEPEM AN EXISTING WELL
PERMIT NUMBER OF WELL TO BE REPLACED OR DEEPEMED (IF AVAILABLE)

DRAW A SKETCH BELOW SHOWING LOCATION OF WELL IN RELATION TO NEARBY TOWNS AND ROADS AND GIVE DISTANCE FROM WELL TO NEAREST ROAD JUNCTION

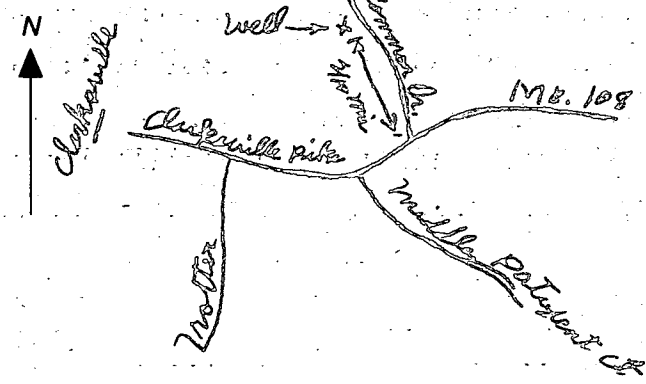

Not to be filled in by driller (OEP USE ONLY)

APPROP. PERMIT NUMBER GAP

FORCE BA INITIALS IN BOX PERMIT NO. HA-81-1333

SPECIAL CONDITIONS

4/15/86
NEW PERC
CLOSE TO / 15 TO
SEWER
REWRITE
SPES

PARCEL
35

Oberhaltzer
property

2/3/86
WELL
OR
FIELDSTONE
PA

Jacob
Oberhaltzer

A-10972

Watson
PARCEL 43

EX FOUNDATION
TO BE DAZED

Catalano
property

4/15/86
proposed
setp
OK
PA

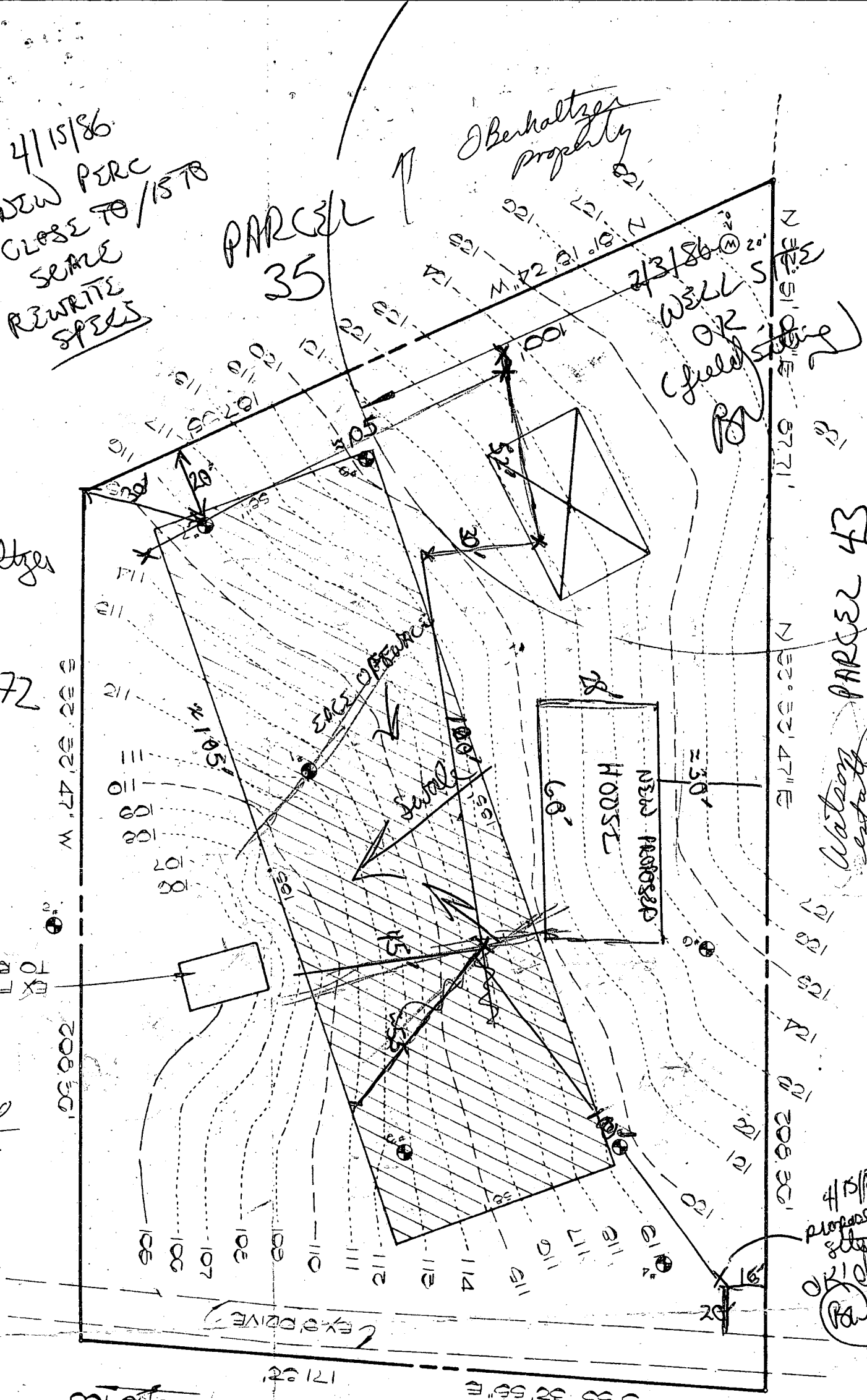

116~~64~~
RTE 108

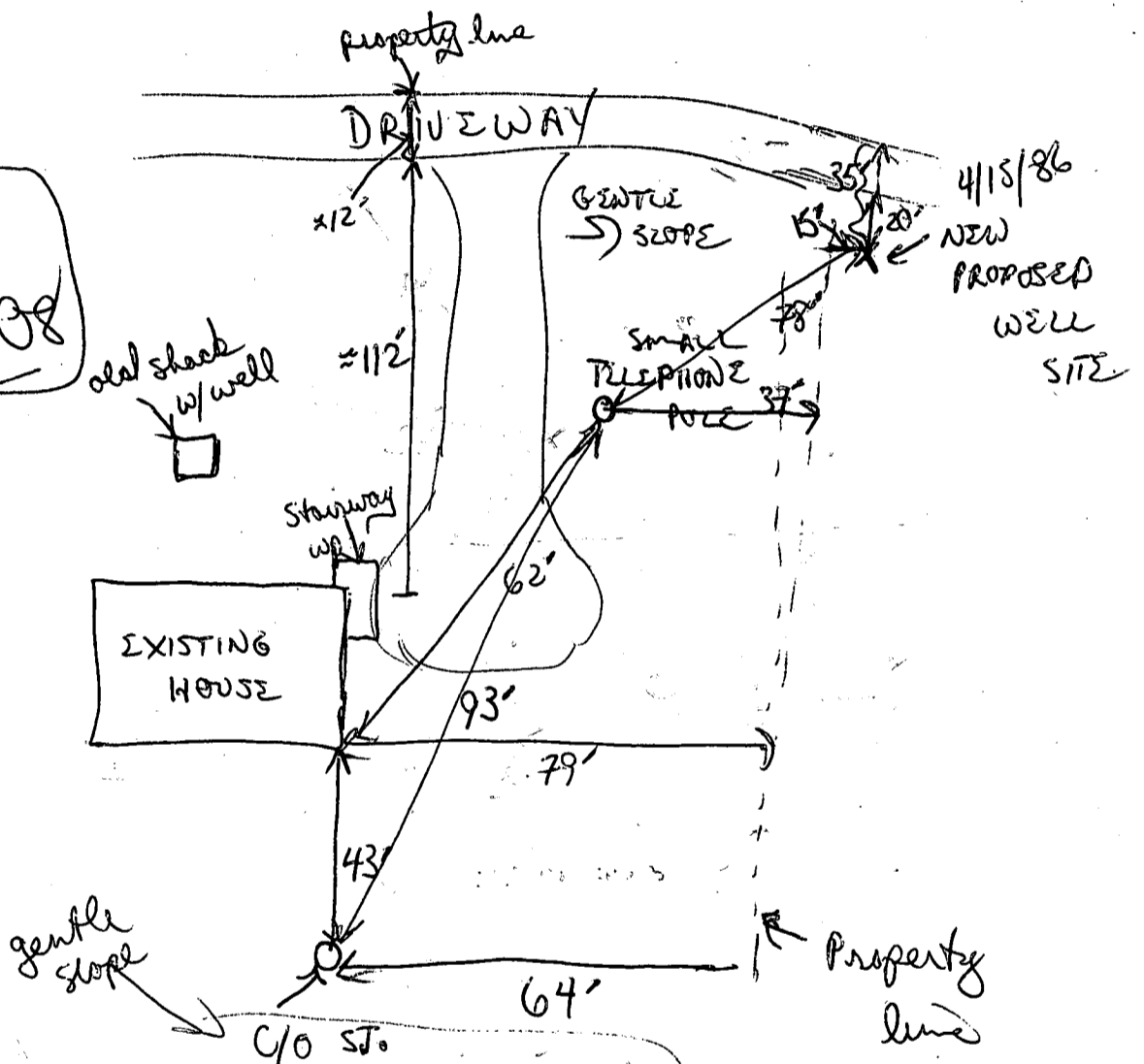

UNKNOWN
DW +/- Trench
location
Should
be ample
room
for septic repair
area

202-722-5510
at work for message

531-2550
Carhonde MA 21029
11680 Carhonde Pike
Walter + Bae
Hydram

"Larry"

410-549-0794

WANTS TO INSTALL DEER

NOT SURE OF CLEARANCE
TO SEPTIC AREA

SEES A CLEAROUT 12' TO HOUSE,

MESSAGE TO CALL BACK TO DISCUSS

"N660 SURVEYED HOUSE LOCATION
TO CONFIRM EXISTING
SEPARATION FROM SEPTIC AREA,"

* BUT FAVORABLE REVIEW UNLIKELY
TWO SYSTEMS EXIST

PLAT SHOWS 20-25 SEPARATION
TO EXISTENCE,

11/12/99 (CW)

Scale: 1" = 20'

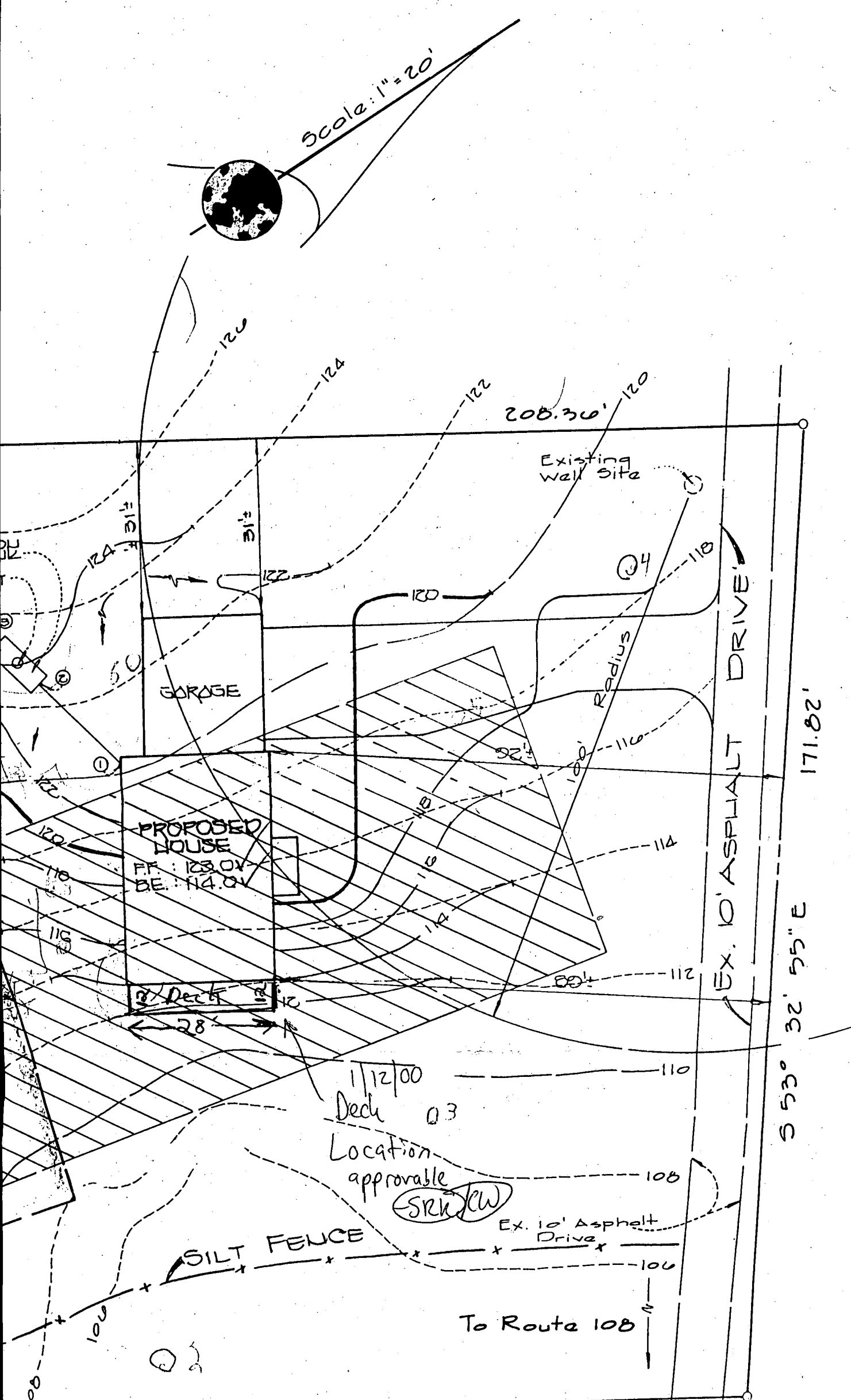

PROPOSED HOUSE
FF: 123.01
BE: 114.01

Deck
28'

11/12/00
Deck 03
Location
approvable
(SRK) (CW)

SILT FENCE

Ex. 10' Asphalt Drive

To Route 108

EX. 10' ASPHALT DRIVE

171.82'
32' 55" E
32' 55" S

Existing well site

Radius

208.30'

GARAGE

31'±

31'±

12A 31'±

50'

116'

115'

112'

112'

110'

108'

106'

104'

102'

100'

98'

96'

94'

92'

90'

88'

86'

84'

82'

80'

78'

76'

74'

72'

70'

68'

66'

64'

62'

60'

58'

56'

54'

52'

50'

48'

46'

44'

42'

40'

38'

36'

34'

32'

30'

28'

26'

24'

22'

20'

18'

16'

14'

12'

10'

8'

6'

4'

2'

0'

-2'

-4'

-6'

-8'

-10'

-12'

-14'

-16'

-18'

-20'

-22'

-24'

-26'

-28'

-30'

-32'

-34'

-36'

-38'

-40'

-42'

-44'

-46'

-48'

-50'

-52'

-54'

-56'

-58'

-60'

-62'

-64'

-66'

-68'

-70'

-72'

-74'

-76'

-78'

-80'

-82'

-84'

-86'

-88'

-90'

-92'

-94'

-96'

-98'

-100'

-102'

-104'

-106'

-108'

-110'

-112'

-114'

-116'

-118'

-120'

-122'

-124'

-126'

-128'

-130'

-132'

-134'

-136'

-138'

-140'

-142'

-144'

-146'

-148'

-150'

-152'

-154'

-156'

-158'

-160'

-162'

-164'

-166'

-168'

-170'

-172'

-174'

-176'

-178'

-180'

-182'

-184'

-186'

-188'

-190'

-192'

-194'

-196'

-198'

-200'

-202'

-204'

-206'

-208'

-210'

-212'

-214'

-216'

-218'

-220'

-222'

-224'

-226'

-228'

-230'

-232'

-234'

-236'

-238'

-240'

-242'

-244'

-246'

-248'

-250'

-252'

-254'

-256'

-258'

-260'

-262'

-264'

-266'

-268'

-270'

-272'

-274'

-276'

-278'

-280'

-282'

-284'

-286'

-288'

-290'

-292'

-294'

-296'

-298'

-300'

-302'

-304'

-306'

-308'

-310'

-312'

-314'

-316'

-318'

-320'

-322'

-324'

-326'

-328'

-330'

-332'

-334'

-336'

-338'

-340'

-342'

-344'

-346'

-348'

-350'

-352'

-354'

-356'

-358'

-360'

-362'

-364'

-366'

-368'

-370'

-372'

-374'

-376'

-378'

-380'

-382'

-384'

-386'

-388'

-390'

-392'

-394'

-396'

-398'

-400'

-402'

-404'

-406'

-408'

-410'

-412'

-414'

-416'

-418'

-420'

-422'

-424'

-426'

-428'

-430'

-432'

-434'

-436'

-438'

-440'

-442'

-444'

-446'

-448'

-450'

-452'

-454'

-456'

-458'

-460'

-462'

-464'

-466'

-468'