

6-11-91
1:30 pm
6/13/91
J.P.M.
6/14/91
K.M.
(9/17/91)
C.B.B.

TAX# 05388889

PERMIT

File

9/11 (1) P.C.O.
C.B.B.
6/13 (1) P.C.O.
C.B.B.
P 47183

SEWAGE DISPOSAL SYSTEM

DEPARTMENT OF HEALTH AND MENTAL HYGIENE

A 42654

DISTRICT 5th

DATE 6/10/91

DATE SYSTEM APPROVED 6/18/91

INSPECTOR C.B.B.

HOWARD COUNTY HEALTH DEPARTMENT
BUREAU OF ENVIRONMENTAL HEALTH
461-9933

INDEXED

Bilbar Construction IS PERMITTED TO INSTALL ALTER

ADDRESS 802 Suburban Road, Reisterstown, Maryland 21044 PHONE 526-7077

SUBDIVISION Simpson Woods LOT 18 ROAD 7306 Meadowood Way

PROPERTY OWNER Lenard & Cheryl H. Hammer

ADDRESS 12071 Little Patuxent Parkway
Columbia, Maryland 21044

SEPTIC TANK CAPACITY 1500 GALLONS

NUMBER OF BEDROOMS 5

180 SQUARE FEET PER BEDROOM

LINEAR FEET OF TRENCH REQUIRED 200

BLDG. PERMIT SIGNED
AND RETURNED 6/6/95
Serial # 60013
Swimming Pool

TRENCHES - 180 sq. ft. per bedroom. Trench to be 2 feet wide. Inlet 3½ feet below original grade. Bottom maximum depth 8 feet below original grade. Effective area begins at 3½ feet below original grade. 4½ feet of stone below distribution pipe.

LOCATION - Place the distribution box 240 feet from the front lot line and 80 feet from the left side of the lot as seen when facing the lot as seen facing the lot from Meadow Wood Way. Run the trenches on contour toward rear of lot. Trenches must be at least 20 feet from the house. Distribution box must be on the 298 ft.

NOTE - No trench to exceed 100 feet in length. Provide 6" - 8" diameter cleanout and cap to grade or above on septic tank. 11/9/90 OK RJA

PLANS APPROVED BY Raymond Hodges cm DATE 10/10/90

COVER NO WORK UNTIL INSPECTED AND APPROVED

NEITHER THE HOWARD COUNTY COUNCIL NOR THE HEALTH DEPARTMENT IS RESPONSIBLE FOR THE SUCCESSFUL OPERATION OF ANY SYSTEM

NOTE: CLEANOUT REQUIRED EVERY 70 FEET OF SEWER LINE AND/OR AT 90° SWEEPS IN LINES FROM HOUSE TO DRAIN FIELDS, 90° ELBOWS NOT ACCEPTABLE.

NOTE: ALL PARTS OF SEPTIC SYSTEMS (I.E. TANK, DISTRIBUTION BOX TRENCHES) TO BE 100 FEET FROM WELL (UNLESS OTHERWISE SPECIFICALLY AUTHORIZED)

NOTE: IF DEEP TRENCH(ES) ARE USED CALL FOR INSPECTION BEFORE AND AFTER PLACING GRAVEL IN TRENCH(ES)

NOTE: NO DRY WELL SHALL EXCEED 15 FOOT IN DIAMETER NO ABSORPTION TRENCH TO EXCEED 100 FEET IN LENGTH

NOTE: ALL PIPE FROM HOUSE TO SEPTIC TANK MUST BE CAST IRON OR SCHEDULE 35/40 PVC OR ABS

BLDG. PERMIT SIGNED
AND RETURNED 7/5/91
Serial # 38865

PERMIT VOID AFTER TWO YEARS

NOTE: INSTALL STAND PIPE ON SEPTIC TANK AND DRY WELL STAND PIPES MUST BE 6 INCHES IN DIAMETER CAST IRON. CONCRETE OR TERRA COTTA OR PVA OR ABS ACCEPTED. IF TOP OF SEPTIC TANK IS DEEPER THAN 3 FEET. MANHOLE TO GRADE REQUIRED. Install 1-1100 gallon propane tank

NOTE: DISTRIBUTION BOXES MUST HAVE BAFFLES

***INSTALLER IS RESPONSIBLE FOR OBTAINING FINAL APPROVAL ON THIS PERMIT**

42654

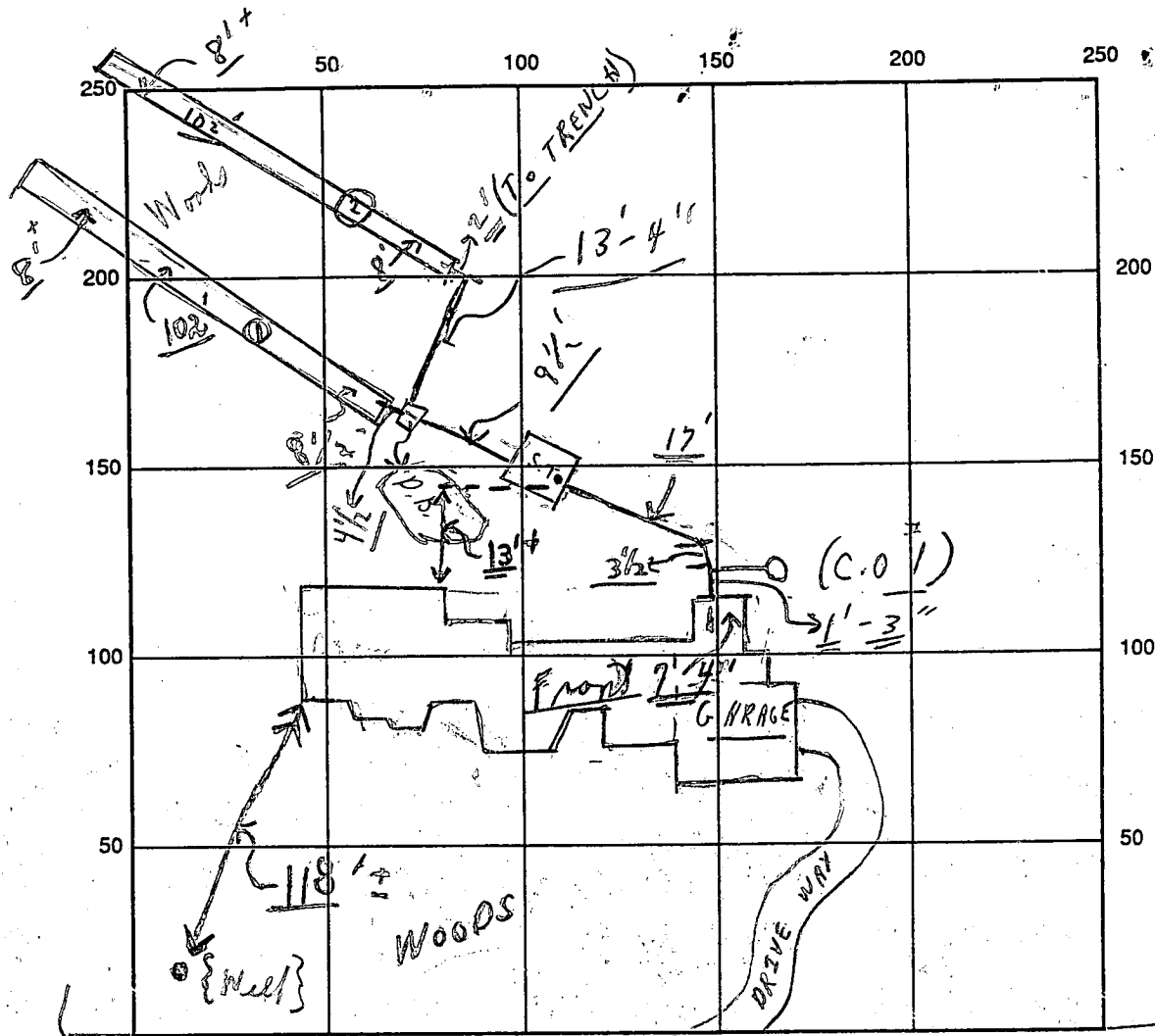

INDICATE NORTH - NAME ADJOINING ROADWAY AS BASE LINE

MEADOWOOD WAY

S.T.

C.O.#1

SEPTIC TANK LEVEL OK CLEANOUTS OK / OK

DISTRIBUTION BOX LEVEL OK (Rubble is in)

DRAIN FIELD/TITLE DEPTH $\phi + 8$ FT. ^{average} TRENCH WIDTH 2 FT. INLET DEPTH 3 1/2 FT.

EFFECTIVE GRAVEL DEPTH 4 1/2 FT. TOTAL LENGTH $\frac{102 \times 2}{102} = 204$ FT.

NUMBER OF TRENCHES 2 ONE SIDEWALL AREA 918 SQ. FT.

DRYWALL INSIDE DIAMETER FT. EFFECTIVE DEPTH BELOW INLET FT.

ABSORBENT AREA 918 SQ. FT.

REMARKS: P.M. 6/11/91 Partial - ok for stones in trenches and to continue;
HOLD FOR A CALL; 6/13/91 P.M. - Partial - OK TO COVER AS FAR AS
HOUSE-PIPE TO 1' OF DIST. BOX ONLY; NO STONE YET; C.B.
HOLD FOR A CALL; 6/14/91 STOP AT SITE - NO CHANGE - HOLD FOR CALL
6/12/91 (?) MR. J.N.; 6/18/91 OK TO COVER ALL WORK - Final

(6/18 No-W.P.I.) (C.B.)

DATE SYSTEM APPROVED 6/18/91 INSPECTOR Charles Bryan Street

(6/24 when in area) -> (6/25/91 sed - all covered)
 2:15 P.M. C.B. but see above

APPLICATION

PERCOLATION TESTING

A 42654

P _____

DISTRICT 5TH

DATE 9/27/88

HOWARD COUNTY HEALTH DEPARTMENT
BUREAU OF ENVIRONMENTAL HEALTH
P.O. BOX 476 ELLICOTT CITY, MARYLAND 21043
TELEPHONE: 461-9933

TO: THE COUNTY HEALTH OFFICER
ELLICOTT CITY, MARYLAND

I, HEREBY, APPLY FOR THE NECESSARY TEST IN ORDER TO CONSTRUCT (OR RECONSTRUCT) A SEWAGE DISPOSAL SYSTEM.

PROPERTY OWNER Allen Whitley Stanley Carroll

ADDRESS 8429 Snowen Oaks, Laurel 20708 PHONE _____

PROSPECTIVE BUYER Vision Builders, Inc (Dan Cummings)

ADDRESS 9110 Red Branch Rd PHONE 730-4653

Columbia, Md 21045

PROPERTY LOCATION:

SUBDIVISION Simpson Woods III LOT NO. 18

ROAD AND DESCRIPTION 7306 meadowood way

TAX MAP _____ PARCEL # _____

SIZE OF LOT 3.071 acres TYPE BLDG. SFD
(SINGLE FAMILY DWELLING OR COMMERCIAL)

THE SYSTEM INSTALLED UNDER THIS APPLICATION IS ACCEPTABLE ONLY UNTIL PUBLIC FACILITIES BECOME AVAILABLE. I FULLY UNDERSTAND THE

FEE CONNECTED WITH THE FILING OF THIS PERC TEST APPLICATION IS NON-REFUNDABLE UNDER ANY CIRCUMSTANCES. I ALSO AGREE TO COMPLY

WITH ALL M.O.S.H.A. REQUIREMENTS IN TESTING THIS LOT. Patricia Kemmerer, agent V. Bldg.
(SIGNATURE OF APPLICANT)

APPROVED BY Sid Abel FOR Deep trenches DATE 5-18-89

REJECTED BY _____ FOR _____ DATE _____

HOLD PENDING FURTHER TESTS _____ DATE _____

REASONS FOR REJECTION OR HOLDING 10-13-88 For new plat w/perc hole locations. ok to use lower holes, A, B, E, F. JENadeau

BOG. PERMIT SIGNED
AND RETURNED 10/4/88
Serial #34927 - SFD

BOG. PERMIT SIGNED
AND RETURNED 10/18/89
83P 25865

THIS IS NOT A PERMIT

*Permitting
10-13-88
1:30PM*

HD-216

A 42624

(E) SOIL PROFILE

0-5.0 Br sic
1m
5.0-11.0 Br sa si
1m, trc
of mica
11.0 Bottom

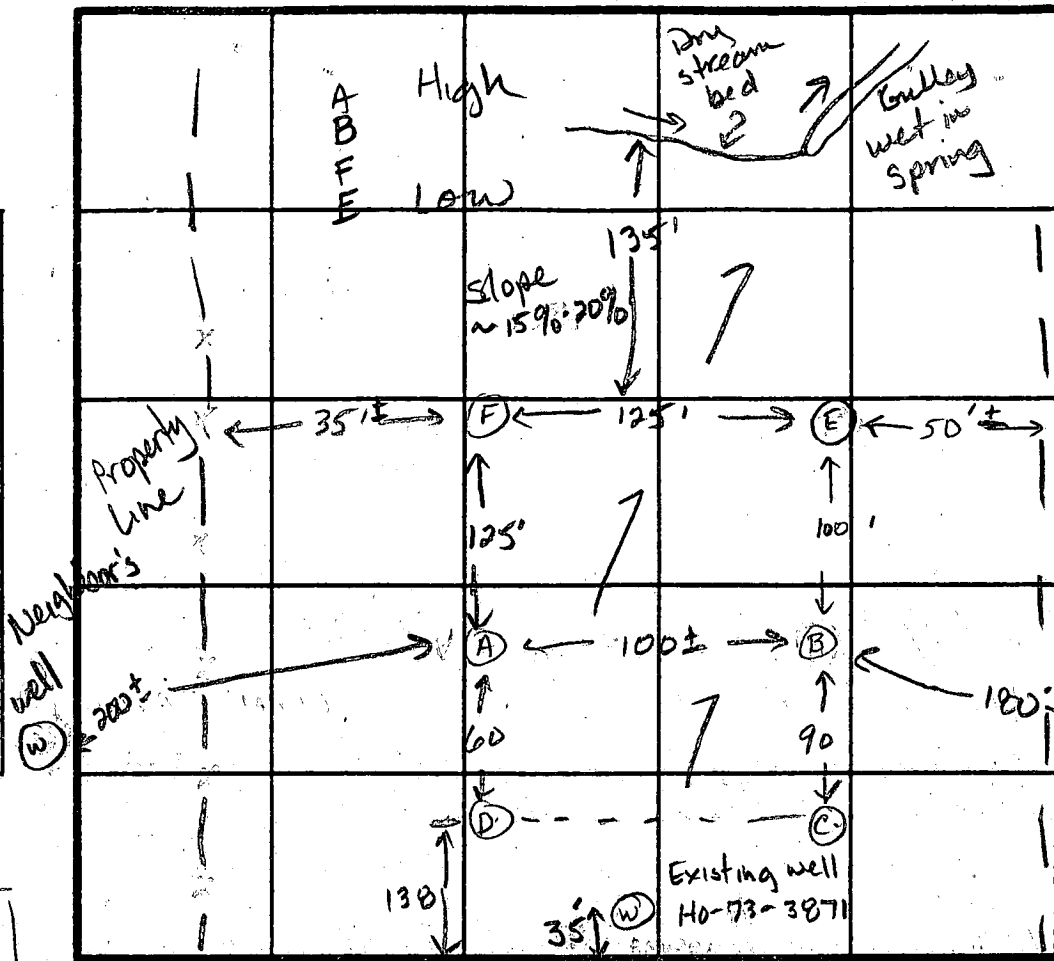

Neighboring Lot
HO-73-3705

Existing well
HO-73-3871

INDICATE NORTH - NAME ADJOINING ROADWAY AS BASE LINE
Meadowood Way

(F)
0-5.5 Br sa sic
1m, trc
gul
5.5-13.0 Br sa si
1m, trc
of broken
rock. 40%
13.0 Bottom

DATE	TEST NO.	DEPTH	PRE-WET		TEST - 1" DROP		TIME
			START	STOP	START	STOP	
10/13-88	E	4.0 S	2:13	2:15	2:15	2:19	4min
		7.0 M	2:12	2:14	2:14	2:16	2min
		11.0 D	Bottom (see profile)				OK
✓	F	4.0 S	2:22	2:24	2:24	2:27	3min
		13.0 D	Bottom (see profile)				OK
			OK at 7.0 ft.				

57
2.4
22.8
114
138

174
2.4
139.6
5.218
2.477
208
104

256
2.4
22.4
112
134

X = 3min
Inlet = 3.5 ft
Bottom = 8.0 ft
180 sqft/bdrm

REMARKS: Holes 100 ft lower than previous perc area to move house from road.
TYPE OF SOIL: 0-5.0' Br sa sic 1m, trc gul 5-13 Br sa si 1m
TESTED BY: J.E. Nadeau
ALSO PRESENT: Dave Hopkins, Doug Cummings

APPLICATION

A 26465

SEWAGE DISPOSAL TESTING

P _____

STATE OF MARYLAND - DEPARTMENT OF HEALTH AND MENTAL HYGIENE

HOWARD COUNTY HEALTH DEPARTMENT
ENVIRONMENTAL HEALTH SERVICES

(18)

DISTRICT _____

P O. BOX 476, ELLICOTT CITY, MARYLAND 21043
TELEPHONE: 465-5000, EXT. 356

DATE _____

Septic Tank - 3 bedroom = 1000 gal
4 " = 1250 gal

$\bar{t} = 7 \text{ min}$

Dry Well - 120 sq ft absorbent ^{Inlet @ 3'} sidewall area per bedroom to begin below the first 3' of orig. grade. Max depth permitted for dry well is 10 ft below orig. grade.

Place Dry Well: 170 ft. from front lot line and 15 ft. from

TO: THE COUNTY HEALTH OFFICER
ELLICOTT CITY, MARYLAND

left side as seen when facing from the front

I, HEREBY, APPLY FOR THE NECESSARY TEST IN ORDER TO CONSTRUCT (OR RECONSTRUCT) A SEWAGE DISPOSAL SYSTEM.

PROPERTY OWNER _____

ADDRESS _____ PHONE _____

PROPERTY LOCATION:

(18), Sec. 3

SUBDIVISION Simpson Woods, Sec 3 LOT NO. 20, Blk E

ROAD AND DESCRIPTION _____

SIZE OF LOT _____ TYPE BLDG. _____

NUMBER OF BEDROOMS _____

IF NOT SINGLE RESIDENCE DESCRIBE _____

THE SYSTEM INSTALLED UNDER THIS APPLICATION IS ACCEPTABLE ONLY UNTIL PUBLIC FACILITIES BECOME AVAILABLE.

SIGNATURE OF APPLICANT _____

APPROVED BY DM Managh FOR DDW DATE 6-4-80
(KIND OF SYSTEM)

REJECTED BY _____ FOR _____ DATE _____
(KIND OF SYSTEM)

HOLD PENDING FURTHER TESTS WW2 DATE 7/25/77

REASONS FOR REJECTION OR HOLDING prelim & final plots with certified, field located test holes.

THIS IS NOT A PERMIT

All holes

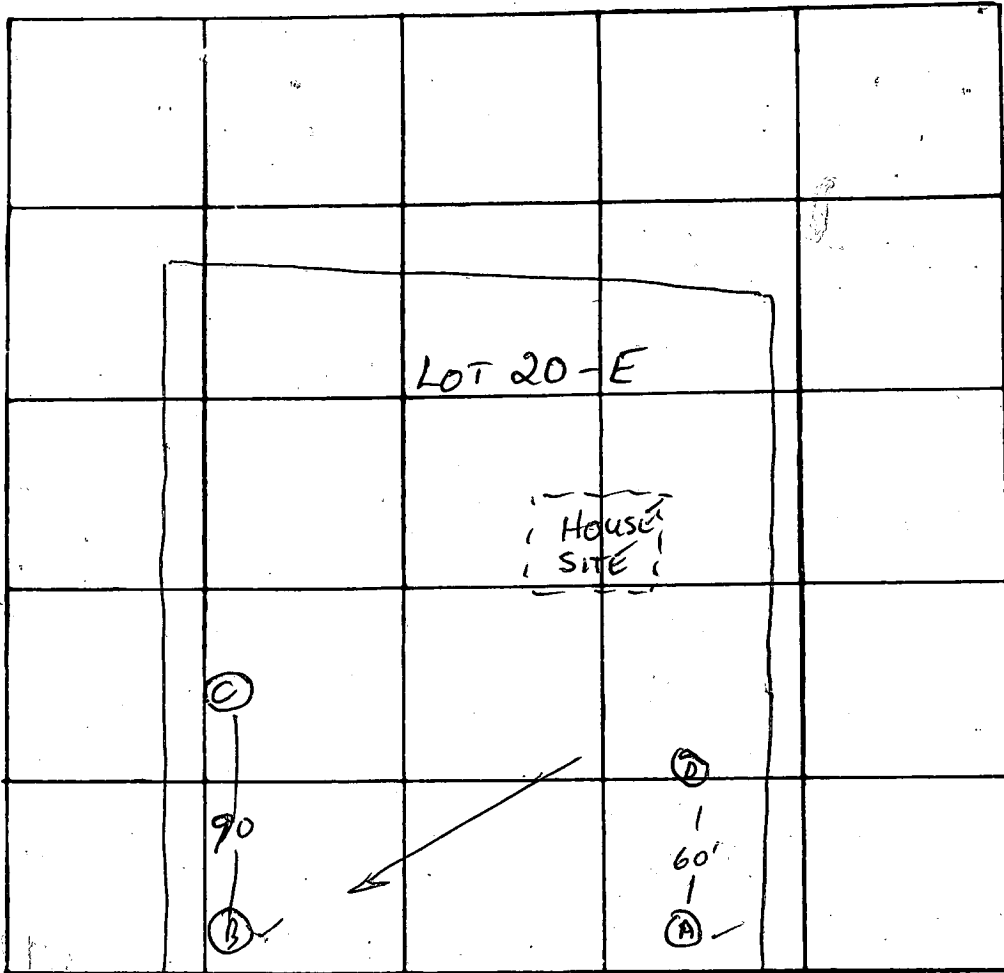
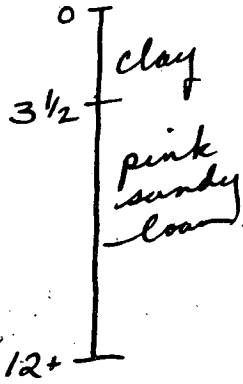

INDICATE NORTH - NAME ADJOINING ROADWAY AS BASE LINE
UNNAMED ROAD

DATE	TEST NO.	DEPTH	PRE-WET		TEST - 1" DROP		TIME	
			START	STOP	START	STOP		
7/21/77	A	1 1/2'	VISUAL; GOOD SOIL PR. 3'					
HIGH	D	3 1/2'	2:26	2:28	2:28	2:32	4	
	D-1	12 1/2'	2:26	2:30	2:30	2:40	10	
	C	3 1/2'	2:47	2:49	2:49	2:51	2	
	C-1	12 1/2'	2:47	2:51	2:51	3:05	14	
LOW	B	3'	2:57	3:00	3:00	3:05	5	
	B-1	12 1/2'	2:57	2:59	2:59	3:05	6	

14
16
11
7
6/41

REMARKS Septum in D
 TYPE OF SOIL Pink sandy loam
 TESTED BY WINZ ALSO PRESENT: Kettner Co

APPLICATION

A 26465

SEWAGE DISPOSAL TESTING

P _____

STATE OF MARYLAND - DEPARTMENT OF HEALTH AND MENTAL HYGIENE

HOWARD COUNTY HEALTH DEPARTMENT
ENVIRONMENTAL HEALTH SERVICES

DISTRICT 5th

P O BOX 476, ELLICOTT CITY, MARYLAND 21043
TELEPHONE: 465-5000, EXT. 356

DATE June 27, 197

TO THE COUNTY HEALTH OFFICER
ELLICOTT CITY, MARYLAND

I, HEREBY, APPLY FOR THE NECESSARY TEST IN ORDER TO CONSTRUCT ~~FOR SEWAGE DISPOSAL~~ A SEWAGE DISPOSAL SYSTEM.

PROPERTY OWNER Phase II, Ltd.

ADDRESS 1000 Century Plaza, Columbia, MD. 21044 PHONE 730-0500

PROPERTY LOCATION:

SUBDIVISION Simpson Woods - Section 3 LOT NO. 20, Block E

ROAD AND DESCRIPTION South Side of Road A

SIZE OF LOT 40,000 square feet TYPE BLDG. 3 or 4

NUMBER OF BEDROOMS

IF NOT SINGLE RESIDENCE DESCRIBE N/A

THE SYSTEM INSTALLED UNDER THIS APPLICATION IS ACCEPTABLE ONLY UNTIL PUBLIC FACILITIES BECOME AVAILABLE.

SIGNATURE OF APPLICANT Phase II, Ltd. along Berg, Pres.

APPROVED BY _____ FOR _____ DATE _____
(KIND OF SYSTEM)

REJECTED BY _____ FOR _____ DATE _____
(KIND OF SYSTEM)

HOLD PENDING FURTHER TESTS _____ DATE _____

REASONS FOR REJECTION OR HOLDING _____

THIS IS NOT A PERMIT

INDICATE NORTH. - NAME ADJOINING ROADWAY AS BASE LINE

DATE	TEST NO.	DEPTH	PRE-WET		TEST - 1" DROP		TIME
			START	STOP	START	STOP	

REMARKS _____

TYPE OF SOIL _____

TESTED BY _____ ALSO PRESENT: _____

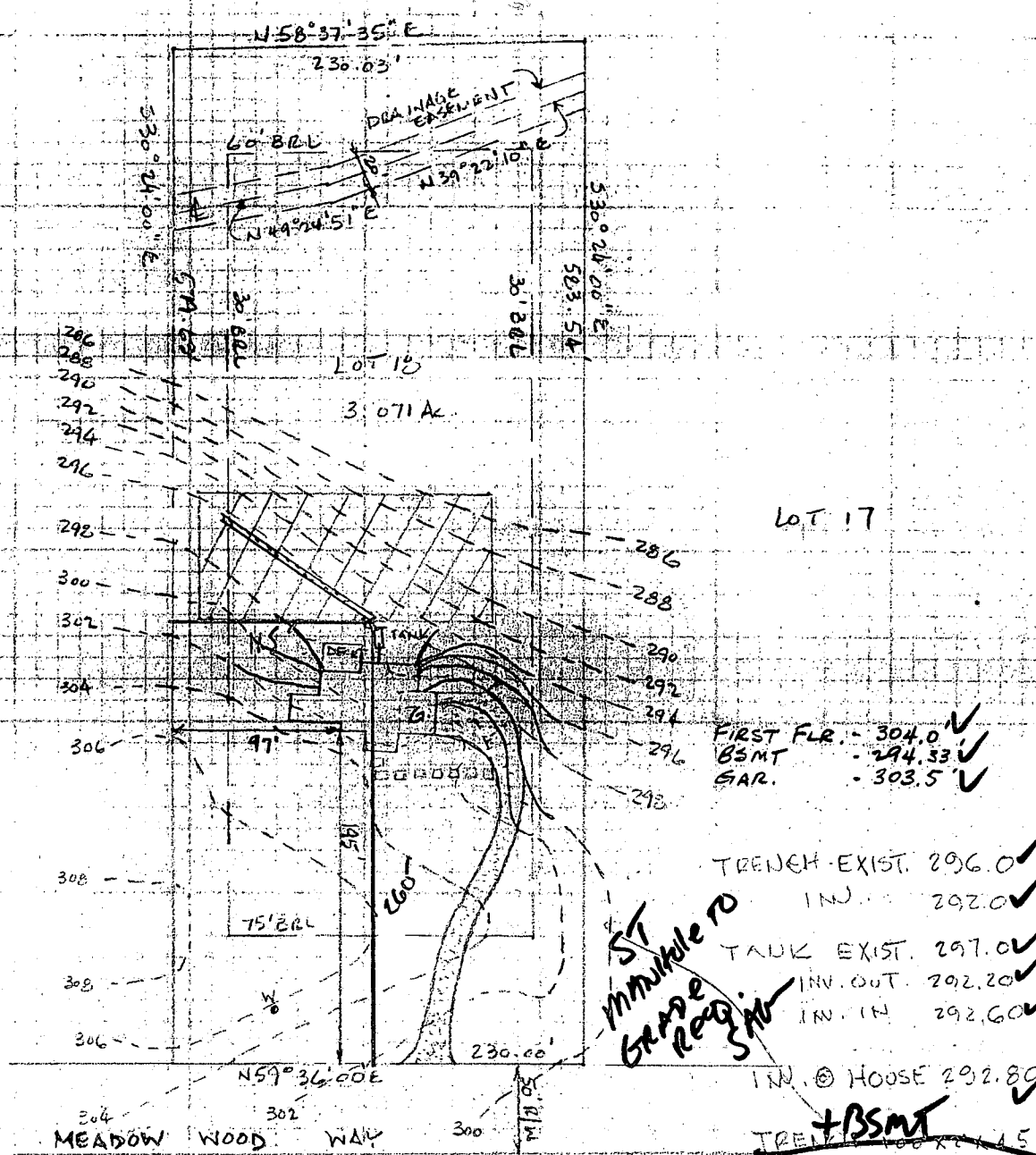

SITE PLAN

SCALE: 1" = 100'

Void Building
Permit Voided

BUDG. PERMIT SIGNED

AND RETURNED 5-18-89

by owner BP25865
8/8

LOT 18, MEADOW WOOD WAY
SIMPSON WOODS, SECTION III
CLARKSVILLE, MD. 21029

OWNER: VISION BUILDERS, INC.
9110Q RED BRANCH RD -
COLUMBIA, MD. 21045
301-730-4653

DRAWN BY: WLC
5/16/89

NOTE: This Lot lies in Zone C, as shown on Flood Insurance Rate Map for Howard Co., Md., Map Panel 38 of 45, dated Dec. 4, 1986

MAURICE E. IAGER W/R L. 3 F. 271 L. 6 F. 237

LOCATION OF HOUSE
7306 MEADOW WOOD WAY
LOT 18
SIMPSON WOODS
LOTS 1 THRU 26
SECTION 3 AREA 1
5TH ELECTION DISTRICT
HOWARD COUNTY, MARYLAND

N58°37'35"E 230.03'

Wall Check: 1-31-91
Top Of Wall Elev.: 303.5

20' Storm Drainage Easement Plat 4563

LOT 18
133,764 sq ft
or
3.071 Acres

Private Sewage Easement relocation approved by Howard Co. Health Dept. Bureau of Environmental Health application No. 42654 dated May 18, 1989

PROPOSED 1,000 GAL. W.C. UNDERGROUND PROGRAM TANK APPROX 60' E FROM HOUSE

7/15/91
PLANS OK TO SIGN
SCALE 1" = 40'

592.3' to Corner at all Pines

S59°26'00"W 230.00'

MEADOW WOOD WAY

SURVEYOR'S CERTIFICATE

I hereby certify that the position of all existing improvements on the above described property have been carefully established by a transit-tape survey and that unless otherwise shown, there are no encroachments.

Donald L. Sackett #6059

CLARK • FINEFROCK & SACKETT, INC.

ENGINEERS • PLANNERS • SURVEYORS
7135 MINSTREL WAY COLUMBIA, MD. 21045
(301) 381-7500-BALTO. • (301) 621-8100-WASH.

REFERENCE	DRAWN BY KWC	CHECKED BY PWC
Plat 4563	DATE 2-1-91	FILE NO. 2560-V
	SCALE 1" = 100'	

BRUNING 40-22 60545-01

B 1 7632 SEQUENCE NO. WRA USE ONLY
(THIS NUMBER IS TO BE PUNCHED IN COLS. 3-6 ON ALL CARDS)

STATE OF MARYLAND
APPLICATION FOR PERMIT TO DRILL WELL

WRA PERMIT NUMBER
40-73-3871
fill in this form completely

DATE RECEIVED 4/7/81
7/27/81
9:30 A.M.
8 (WRA USE ONLY) 13
OWNER INFORMATION
Kamathoig Inc -
LAST NAME OWNER FIRST NAME
Suite 304 Teachers Building
Columbia Md. 21044
TOWN STATE ZIP

B 3 LOCATION OF WELL
COUNTY Howard
SUBDIVISION Simpson Woods
SECTION 3 LOT 18
NEAREST TOWN Fulton
MILES FROM TOWN (enter 0 if in town) 2

B 1 CONTINUED DRILLER INFORMATION
Joseph L. Mayne 238
DRILLER'S NAME LICENSE NO. 80
Joseph L. Mayne 4/7/81
SIGNATURE DATE

B 4 DIRECTION OF WELL FROM TOWN (CIRCLE BOX)
Meadow Wood Way
NEAR WHAT ROAD
ON WHICH SIDE OF ROAD (CIRCLE APPROPRIATE BOX)
WEST EAST
SOUTH
34 DISTANCE FROM ROAD 50
(CIRCLE APPROPRIATE BOX)

B 2 WELL INFORMATION
APPROX. PUMPING RATE (GAL. PER MIN) 5
AVERAGE DAILY QUANTITY NEEDED (GAL. PER DAY) 250

USE FOR WATER (CIRCLE APPROPRIATE BOX)
D HOME (SINGLE OR DOUBLE HOUSEHOLD UNIT ONLY)
F FARMING (LIVESTOCK WATERING & AGRICULTURAL IRRIGATION)
I INDUSTRIAL, COMMERCIAL, STATE AND FEDERAL GOV. OTHER (REQUIRES APPROPRIATION PERMIT)
P PUBLIC OR PRIVATE WATER COMPANY (REQUIRES APPROPRIATION PERMIT AND STATE HEALTH DEPARTMENT APPROVAL)
T TEST, OBSERVATION, MONITORING (MAY REQUIRE APPROPRIATION PERMIT)

SHOW LOCATION OF WELL WITH AN "X" IN THIS BOX
7/27/81 WELL OK
SEE OTHER SIDE RIT.
WRITE THE BOX NUMBER FROM THE MAP HERE
8204
4901

APPROXIMATE DEPTH OF WELL 200 FEET
APPROXIMATE DIAMETER OF WELL 706 INCH

Method of Drilling (circle one)
BORED (OR AUGERED) JETTED JETTED & DRIVEN
AIR ROTARY AIR PERCUSSION ROTARY (HYDRAULIC)
CABLE REVERSE ROTARY DRIVE POINT ROTARY
other

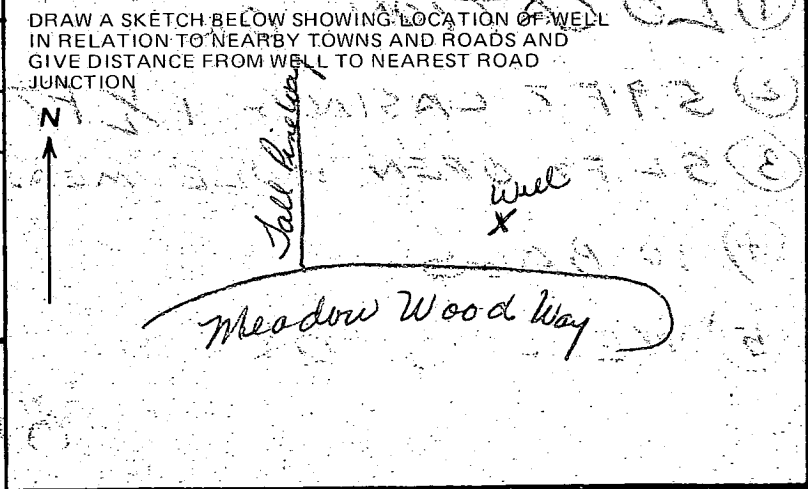

REPLACEMENT OR DEEPEMED WELLS (Circle Appropriate Box)
N THIS WELL WILL NOT REPLACE AN EXISTING WELL
Y THIS WELL WILL REPLACE A WELL THAT WILL BE ABANDONED AND SEALED
S THIS WELL WILL REPLACE A WELL THAT WILL BE USED AS A STANDBY
D THIS WELL WILL DEEPEN AN EXISTING WELL
PERMIT NUMBER OF WELL TO BE REPLACED OR DEEPEMED (IF AVAILABLE) 41 52

B 4 NOT TO BE FILLED IN BY DRILLER HEALTH DEPARTMENT APPROVAL
Howard COUNTY NAME 26465 COUNTY NO.
EHA SIGNATURE STATE HEALTH CIRCLE BOX
Frank Skinner, Sanitarian 4/13/81
MO DAY YR 04 07 81
CO SIGNATURE DATE
NORTH 491 EAST 0824 ELEV. (FT.)
GRID 50 55 63 65 68

Not to be filled in by driller (WRA USE ONLY)
APPROX. PERMIT NUMBER 54 GAP
WRITE INITIALS IN BOX FORCE 67 68
CONDITIONS A E N S G W Q C L U 70 71 72 73 74 75 76 77 78 79

B 5 SPECIAL CONDITIONS (WRA USE ONLY)

③ ← OH

MEADOW WOOD WAY

7/27/81

- ① LOCATION OK
- ② 59 FT CASING $1\frac{1}{2}$ FT OUT OF GROUND
- ③ 52 FT OPEN HOLE MEASURED WITH A STRING
- ④ 10 BAGS
- ⑤ WELL IS OK

RHODGES

C1 8234 SEQUENCE NO. (WRA USE ONLY)

STATE OF MARYLAND WELL COMPLETION REPORT FILL IN THIS FORM COMPLETELY PLEASE PRINT OR TYPE

THIS REPORT MUST BE SUBMITTED WITHIN 30 DAYS AFTER WELL IS COMPLETED

COUNTY NUMBER A26465

Date Received (WRA use only) July 27, 1981 DATE WELL COMPLETED

Depth of Well 225 (TO NEAREST FOOT)

PERMIT NO. FROM "PERMIT TO DRILL WELL" 40-73-3871

OWNER last name first name STREET OR RFD Meadowwood Way TOWN FULTON SUBDIVISION SIMPSON WOODS SECTION 3 LOT 18

WELL LOG table with columns: DESCRIPTION (Use additional sheets if needed), FEET (FROM, TO), Check if water bearing. Includes handwritten entries: Sand (0-54), Gray mica rock (54-225).

WELL HAS BEEN GROUTED (YES Y NO N) TYPE OF GROUTING MATERIAL CEMENT (CM) BENTONITE CLAY (BC) NO. OF BAGS 10 NO. OF POUNDS 940 GALLONS OF WATER 60 DEPTH OF GROUT SEAL (to nearest foot) from 0 ft. to 52 ft.

CASING RECORD casing types insert appropriate code below MAIN CASING TYPE ST 6 Nominal diameter top(main)casing (nearest inch) 6 Total depth of main casing (nearest foot) 59

OTHER CASING (if used) diameter inch depth (feet) from to

SCREEN RECORD screen type or open hole insert appropriate code below ST BR HO PL OT STEEL BRASS, BRONZE OPEN HOLE PLASTIC OTHER

DEPTH (nearest ft.) 40 57 225 SLOT SIZE DIAMETER OF SCREEN (NEAREST INCH) from to

GRAVEL PACK IF WELL DRILLED WAS FLOWING WELL CIRCLE BOX F

WRA USE ONLY (NOT TO BE FILLED IN BY DRILLER) T (E.R.O.S.) W Q TELESCOPE CASING LOG INDICATOR OTHER DATA

PUMPING TEST HOURS PUMPED (nearest hour) 3 PUMPING RATE (gal. per min. to nearest gal.) 5 METHOD USED TO MEASURE PUMPING RATE Air WATER LEVEL (distance from land surface) BEFORE PUMPING 45 WHEN PUMPING 175 TYPE OF PUMP USED (for test) A air P piston T turbine C centrifugal R rotary O other (describe below) J jet S submersible

PUMP INSTALLED DRILLER WILL INSTALL PUMP (CIRCLE APPROPRIATE BOX) YES Y NO N IF DRILLER INSTALLS PUMP, THIS SECTION MUST BE COMPLETED FOR ALL WELLS EXCEPT HOME USE TYPE OF PUMP (WRITE APPROPRIATE LETTER IN BOX - SEE ABOVE: (A, C, J, P, R, S, T, O)) CAPACITY: GALLONS PER MINUTE (to nearest gallon)

PUMP HORSE POWER PUMP COLUMN LENGTH (nearest ft.) CASING HEIGHT (circle appropriate box and enter casing height) + above LAND SURFACE 2 (nearest foot)

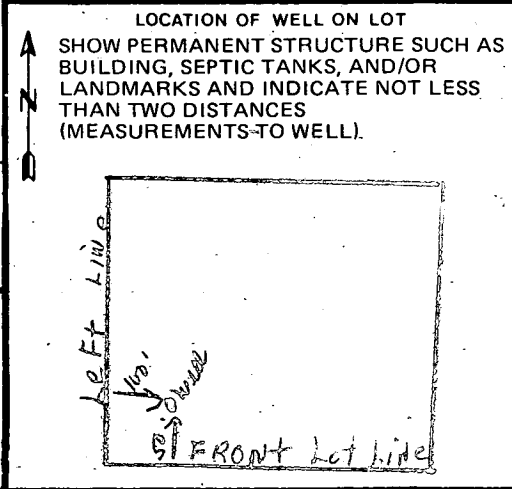

CIRCLE APPROPRIATE BOX A A WELL WAS ABANDONED AND SEALED WHEN THIS WELL WAS COMPLETED E ELECTRIC LOG OBTAINED P TEST WELL CONVERTED TO PRODUCTION WELL I HEREBY CERTIFY THAT I HAVE COMPLETED WITH ALL CONDITIONS STATED ON THE ABOVE-CAPTIONED "PERMIT TO DRILL WELL", AND THAT INFORMATION CONTAINED IN THIS REPORT IS TRUE, ACCURATE, AND COMPLETE TO THE BEST OF MY KNOWLEDGE, INFORMATION AND BELIEF. DRILLERS IDENT. NO. 238 DRILLERS SIGNATURE SITE SUPERVISOR (sign of driller or journeyman responsible for sitework if different from permittee)

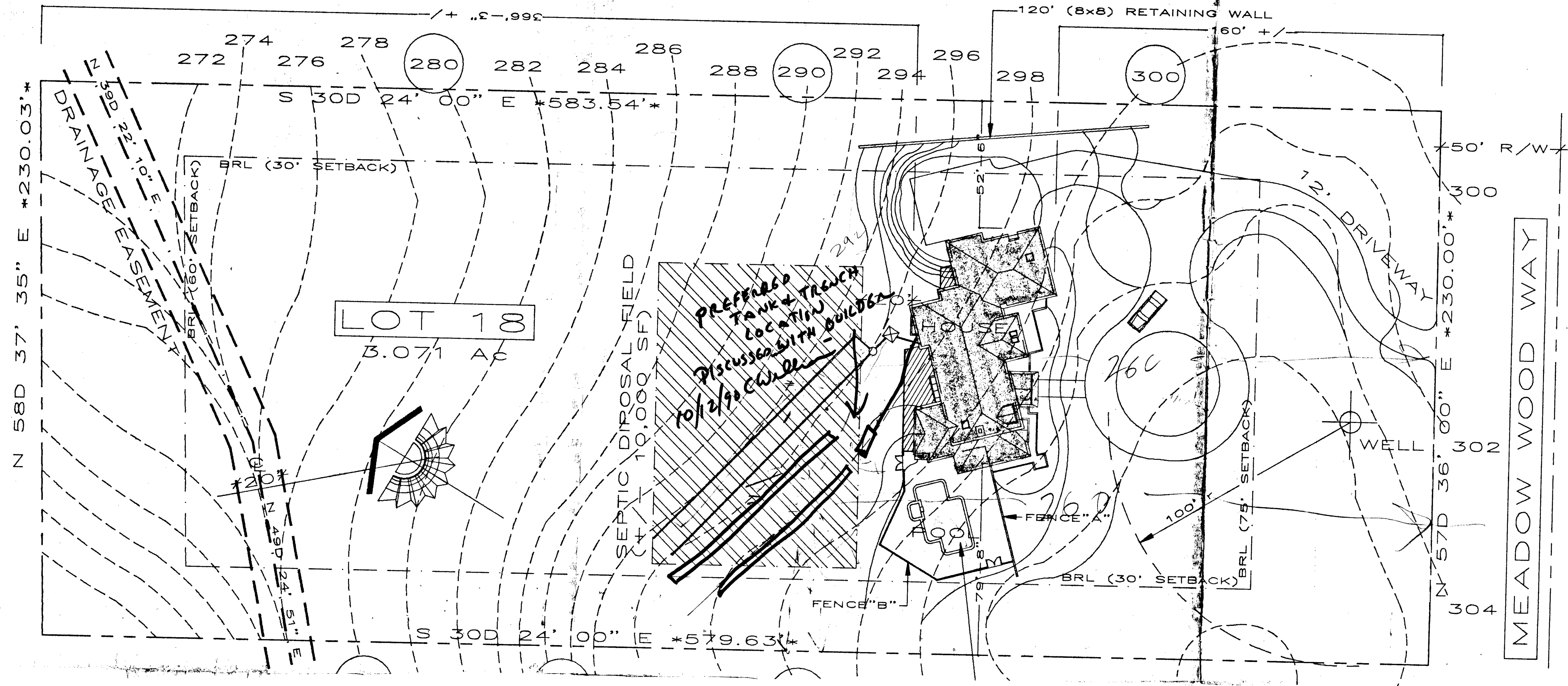

INVERT OUT: 294'-8" 296-0'
 TANK IN: 293'-4" 295-4'
 TANK: 1500 GAL
 TANK OUT: 292'-10" 294-10'
 DIST. BOX IN: 292'-0" 294-0'
 TOTAL TRENCHES: 2 (250 LF)
 8' DEEP / 10' APART

HOUSE
 BASEMENT ELEV.: 297'-4" 298
 FIRST FL. ELEV.: 307'-0"
 GARAGE ELEV.: 306'-6"

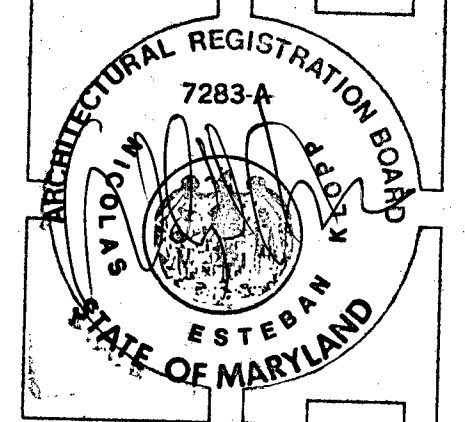
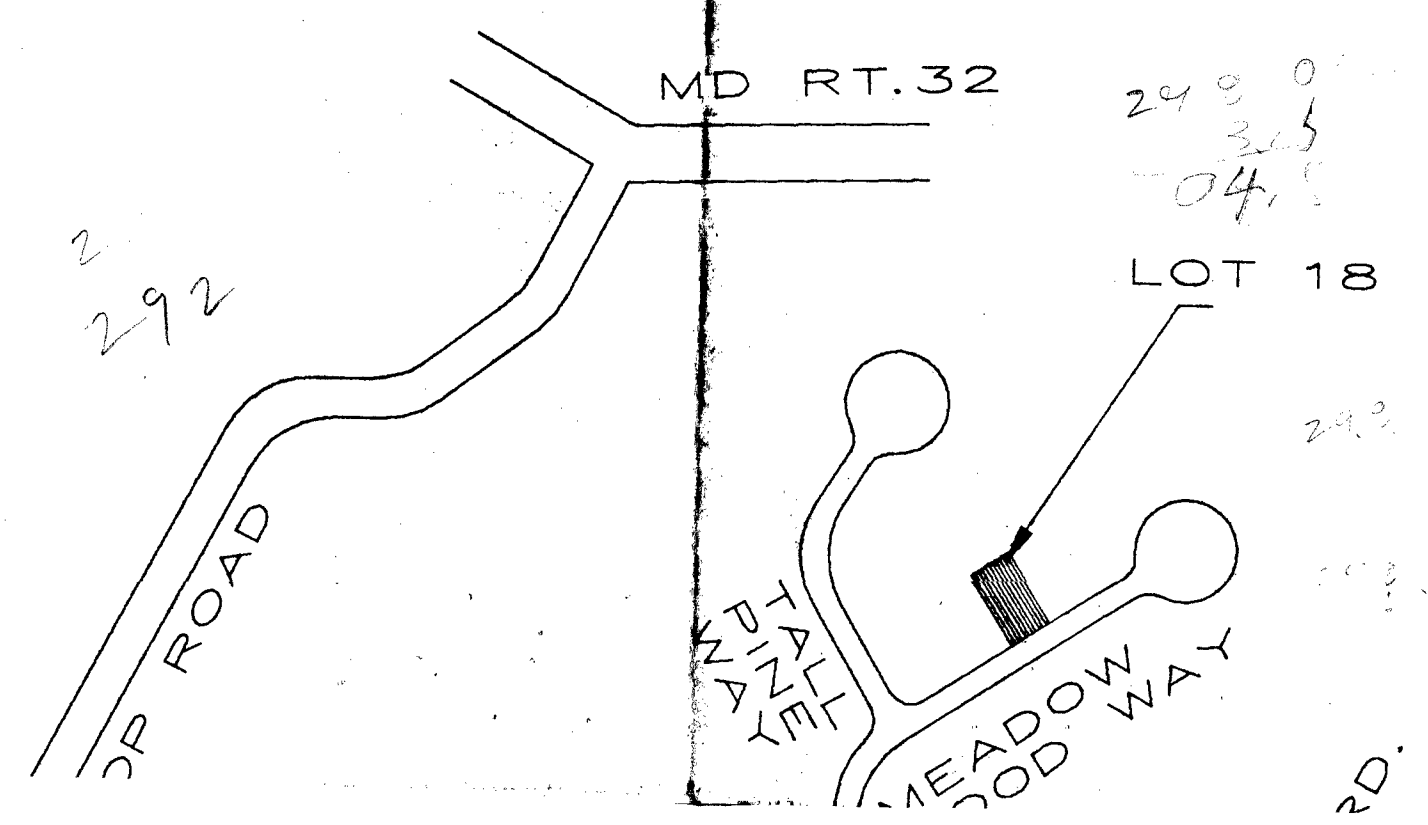

PLAN
 MER
 FENCE
 SIMPSON WOODS / SECTION III
 HOWARD COUNTY
 © SEP. 26 '90

NOTE: This Lot lies in Zone C, as shown on Flood Insurance Rate Map for Howard Co., Md., Map Panel 38 of 45, dated Dec. 4, 1986.

MAURICE E. IAGER W/R
L.3 F.271 L.6 F.237

LOCATION OF HOUSE
7306 MEADOW WOOD WAY
LOT 18
SIMPSON WOODS
LOTS 1 THRU 26
SECTION 3 AREA 1
5TH ELECTION DISTRICT
HOWARD COUNTY, MARYLAND

N58°37'35"E 230.03'

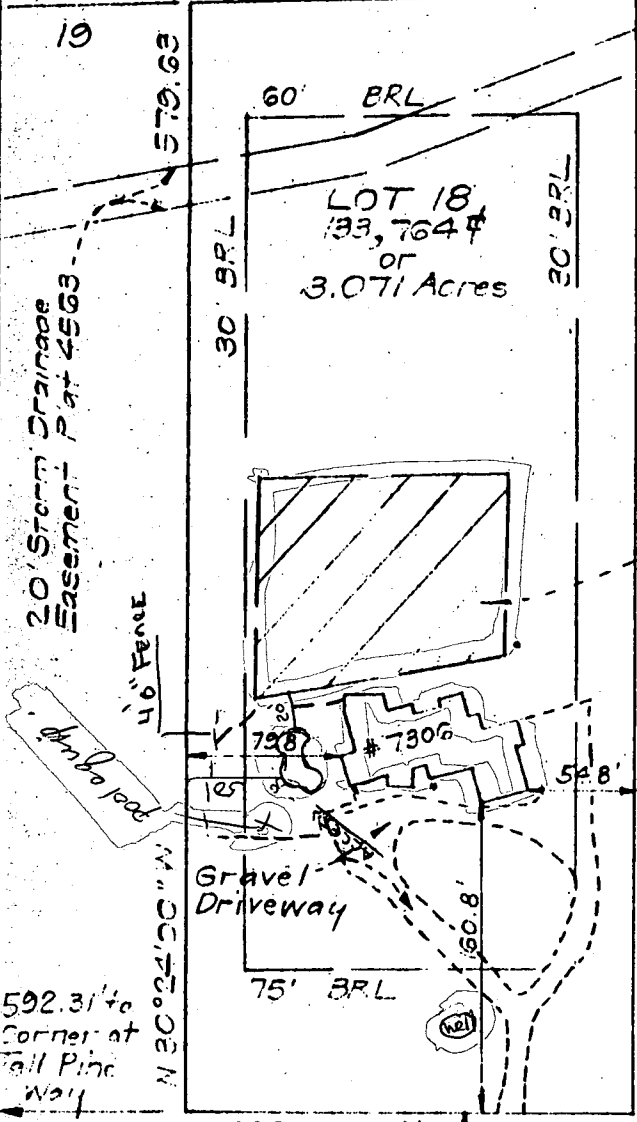

Wall Check: 1-31-91
Top of Wall Elev.: 303.5
Final: 2-6-92

NOTE:
This survey not to be used for property line establishment.

Private Sewer Easement relocation approved by Howard Co. Health Dept. Bureau of Environmental Health application No. 42654 dated May 18, 1989

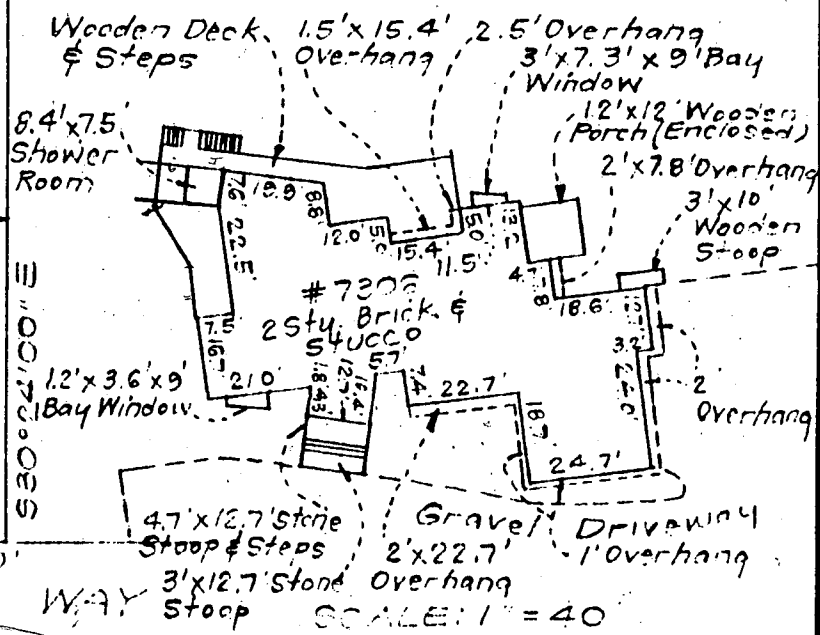

559°36'00"W 230.00'
MEADOW WOOD WAY

79-0.5R
50-157

B.P. #60013 6/5/95 ok per check out 6/18/91 ckd

BRUNING 40-22 60545-01

SURVEYOR'S CERTIFICATE
I hereby certify that the position of all existing improvements on the above described property have been carefully established by a transit and survey and that unless otherwise shown, these are not encroachments.

Maurice E. Iager

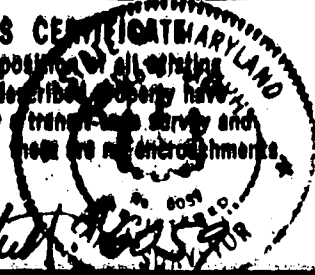

CLARK • FINEFROCK & SACKETT, INC.
ENGINEERS • PLANNERS • SURVEYORS
7138 MINSTREL WAY COLUMBIA, MD. 21045
(301) 381-7800-BALTO. • (301) 621-8100-WASH.

REFERENCE	DRAWN BY KWC	CHECKED BY PWC
Plot 4563	DATE 2-7-92	FILE NO. 2569-W
	SCALE 1"=100'	