

PERMIT

104 ID-05-415640

SEWAGE DISPOSAL SYSTEM

DEPARTMENT OF HEALTH AND MENTAL HYGIENE

P 510647

A 42215

DISTRICT 5th

DATE 8-25-98

DATE SYSTEM APPROVED 9/3/98

INSPECTOR ALB

HOWARD COUNTY HEALTH DEPARTMENT

BUREAU OF ENVIRONMENTAL HEALTH

~~XXXXXXXX~~ 410-313-2640

INDEXED

Bogan's Plumbing

IS PERMITTED TO INSTALL ALTER

ADDRESS 150 Nichols Street Bel Air, MD 21014 PHONE 410-893-6611

SUBDIVISION Adam's Reach, Sec. II LOT 28 ROAD 5709 Adam's Way

PROPERTY OWNER Ron Dietrich & Sue Rowland

ADDRESS _____

SEPTIC TANK CAPACITY 1250 GALLONS

NUMBER OF BEDROOMS 4

210 SQUARE FEET PER BEDROOM

LINEAR FEET OF TRENCH REQUIRED 168

~~100~~ PERMIT SIGNED

AND RETURNED 7-27-99

Serial # 670118760
Inground Prol.

TRENCHES - Trench to be 2 feet wide. Inlet 3 feet below original grade. Bottom maximum depth 8 feet below original grade. Effective area begins at 3 feet below original grade. 5 feet of stone below distribution pipe.

LOCATION - From the junction of the 25 foot and 390.38' lot lines, place the distribution box 240 feet down the 390.38' lot line and 50 feet off that same lot line. Run trenches along contour towards the 600.18' lot line.

NOTES - No trench to exceed 100 feet in length. Provide 6" - 8" diameter cleanout and cap to grade or above on septic tank. 5/26/98 OK AM

PLANS APPROVED BY Glen Savage/Amy McMillen DATE 05/12/98

COVER NO WORK UNTIL INSPECTED AND APPROVED

NEITHER THE HOWARD COUNTY COUNCIL NOR THE HEALTH DEPARTMENT IS RESPONSIBLE FOR THE SUCCESSFUL OPERATION OF ANY SYSTEM

NOTE: CLEANOUT REQUIRED EVERY 70 FEET OF SEWER LINE AND/OR AT 90° SWEEPS IN LINES FROM HOUSE TO DRAIN FIELDS, 90° ELBOWS NOT ACCEPTABLE.

NOTE: ALL PARTS OF SEPTIC SYSTEMS (I.E. TANK, DISTRIBUTION BOX TRENCHES) TO BE 100 FEET FROM WELL (UNLESS OTHERWISE SPECIFICALLY AUTHORIZED)

NOTE: IF DEEP TRENCH(ES) ARE USED CALL FOR INSPECTION BEFORE AND AFTER PLACING GRAVEL IN TRENCH(ES)

NOTE: NO DRY WELL SHALL EXCEED 15 FOOT IN DIAMETER NO ABSORPTION TRENCH TO EXCEED 100 FEET IN LENGTH

NOTE: ALL PIPE FROM HOUSE TO SEPTIC TANK MUST BE CAST IRON OR SCHEDULE 35/40 PVC OR ABS

PERMIT VOID AFTER TWO YEARS

~~100~~ PERMIT SIGNED

AND RETURNED 7-22-99

Serial # 670119504

NOTE: INSTALL STAND PIPE ON SEPTIC TANK AND DRY WELL STAND PIPES MUST BE 6 INCHES IN DIAMETER CAST IRON. CONCRETE OR TERRA COTTA OR PVA OR ABS ACCEPTED. IF TOP OF SEPTIC TANK IS DEEPER THAN 3 FEET. MANHOLE TO GRADE REQUIRED.

NOTE: DISTRIBUTION BOXES MUST HAVE BAFFLES

***INSTALLER IS RESPONSIBLE FOR OBTAINING FINAL APPROVAL ON THIS PERMIT**

***CALL 461-9933 FOR INSPECTION OF SEPTIC SYSTEM.**

8/2
9-2-98
5:00
8:30
98
pm CO
2:00 C.O.

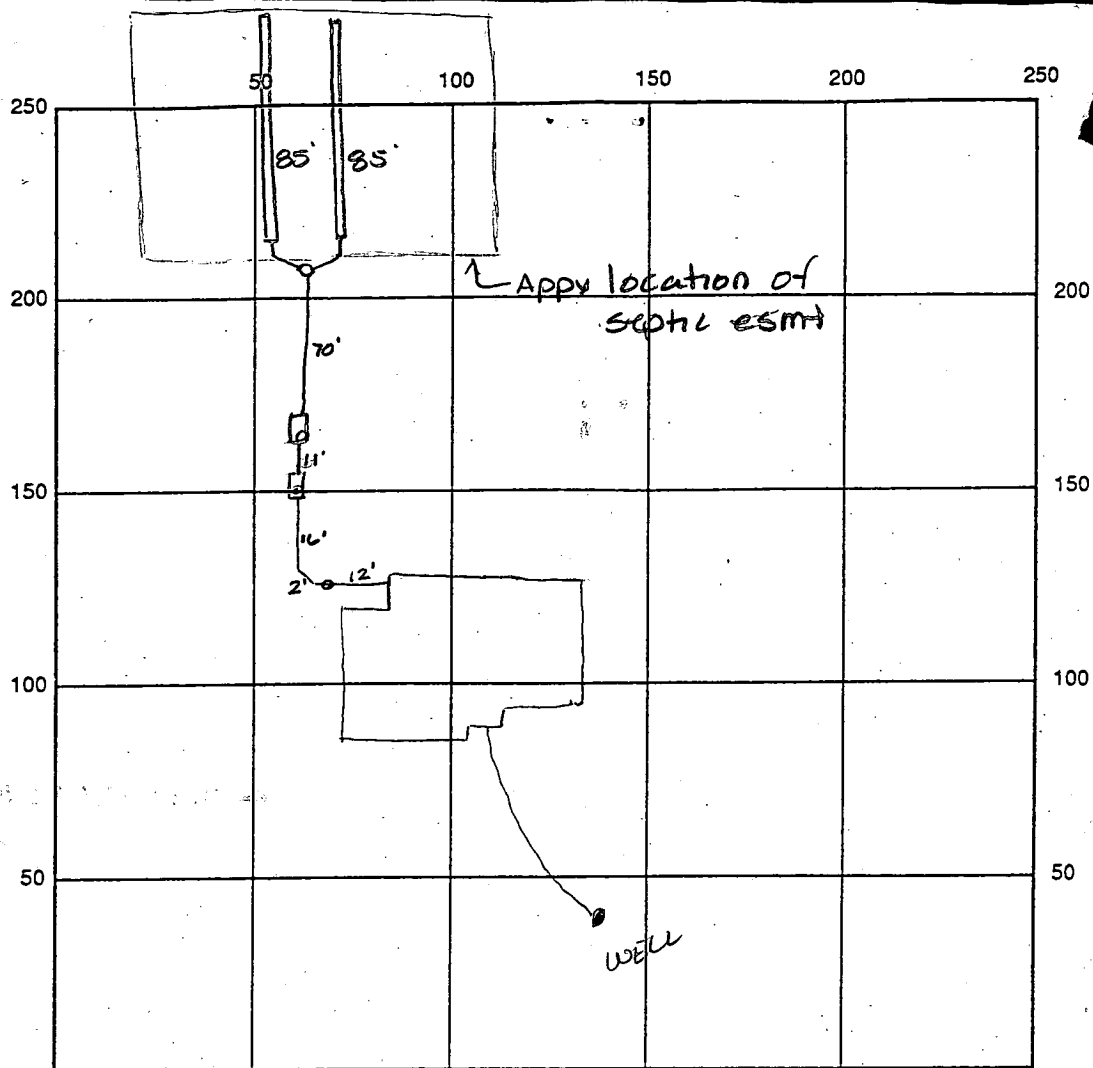

INDICATE NORTH - NAME ADJOINING ROADWAY AS BASE LINE

SEPTIC TANK LEVEL OR 1250 gal - pump chamber ^{1250 gal} CLEANOUTS 2 & CO. on tank - 1 outside hse

DISTRIBUTION BOX LEVEL OK baffle is in

DRAIN FIELD/TITLE DEPTH 8.0 FT. TRENCH WIDTH 2.0 FT. INLET DEPTH 3.0 FT.

EFFECTIVE GRAVEL DEPTH 3.0 FT. TOTAL LENGTH 170 FT.

NUMBER OF TRENCHES 2 ONE SIDEWALL/BOTTOM AREA 850 SQ. FT. ¹³⁰₁₇₀
850

DRYWALL INSIDE DIAMETER — FT. EFFECTIVE DEPTH BELOW INLET 5.0 FT.

ABSORBENT AREA — SQ. FT.

REMARKS: House will not sewer by gravity - option D pump & maintain gravity
bsmt service (2) start trenches in 2nd third of SDA, loose bsmt service
install 1250 gal pump chamber also inlet into trench @ 50' - bring DB
26' closer to house AN. 9-2-98 INSTALLER CALLED SAID TRENCHES SET ABOUT TO STORM I SAID OK
TO COVER, CHECK CONNECTIONS & OPEN TRENCH TOMORROW. 9-3-98 OK TO COVER ALL
WORK AN

DATE SYSTEM APPROVED 9-3-98 INSPECTOR A M McLean

APPLICATION

PERCOLATION TESTING

A 42215
P _____

HOWARD COUNTY HEALTH DEPARTMENT
BUREAU OF ENVIRONMENTAL HEALTH
P.O. BOX 476 ELLICOTT CITY, MARYLAND 21043
TELEPHONE: 461-9933

DISTRICT 5TH
DATE MAY 1988

TO: THE COUNTY HEALTH OFFICER
ELLICOTT CITY, MARYLAND

I HEREBY APPLY FOR THE NECESSARY TEST IN ORDER TO CONSTRUCT (OR RECONSTRUCT) A SEWAGE DISPOSAL SYSTEM.

PROPERTY OWNER BAC - MP DEVELOPMENT LIMITED PARTNERSHIP

C/O H.P. ASSOCIATES
ADDRESS 3901 NATIONAL DRIVE SUITE 100 PHONE 421-1700
BURTONSVILLE, MARYLAND 20866

PROSPECTIVE BUYER _____
ADDRESS _____ PHONE _____

PROPERTY LOCATION:

SUBDIVISION ADAMS REACH SEC. 2 LOT NO. Z LOT 28 Prelim.

ROAD AND DESCRIPTION LOCATED ON THE NORTH AND SOUTH SIDES OF
MD. ROUTE 32, WEST OF RTE 108, NORTH OF TEA OAKS ROAD

TAX MAP 28 PARCEL # 240

SIZE OF LOT 1.32 AC. TYPE BLDG. SFD
(SINGLE FAMILY DWELLING OR COMMERCIAL)

THE SYSTEM INSTALLED UNDER THIS APPLICATION IS ACCEPTABLE ONLY UNTIL PUBLIC FACILITIES BECOME AVAILABLE. I FULLY UNDERSTAND THE

FEE CONNECTED WITH THE FILING OF THIS PERC TEST APPLICATION IS NON-REFUNDABLE UNDER ANY CIRCUMSTANCES. I ALSO AGREE TO COMPLY

WITH ALL M.O.S.H.A. REQUIREMENTS IN TESTING THIS LOT.

TRAL MVP
(SIGNATURE OF APPLICANT)

APPROVED BY _____ FOR _____ DATE _____

REJECTED BY _____ FOR _____ DATE _____

HOLD PENDING FURTHER TESTS _____ DATE _____

REASONS FOR REJECTION OR HOLDING PERC SATISFACTORY - Hold for PLAT. S. M.

THIS IS NOT A PERMIT

A-42215

LOT 2

SOIL PROFILE

0"	AP
6"	Red Brown Silty clay loam
5'	15-25% QUANT
13'	Red Brown (Pink) Silty loam Highly micaceous 15-25% FRAG

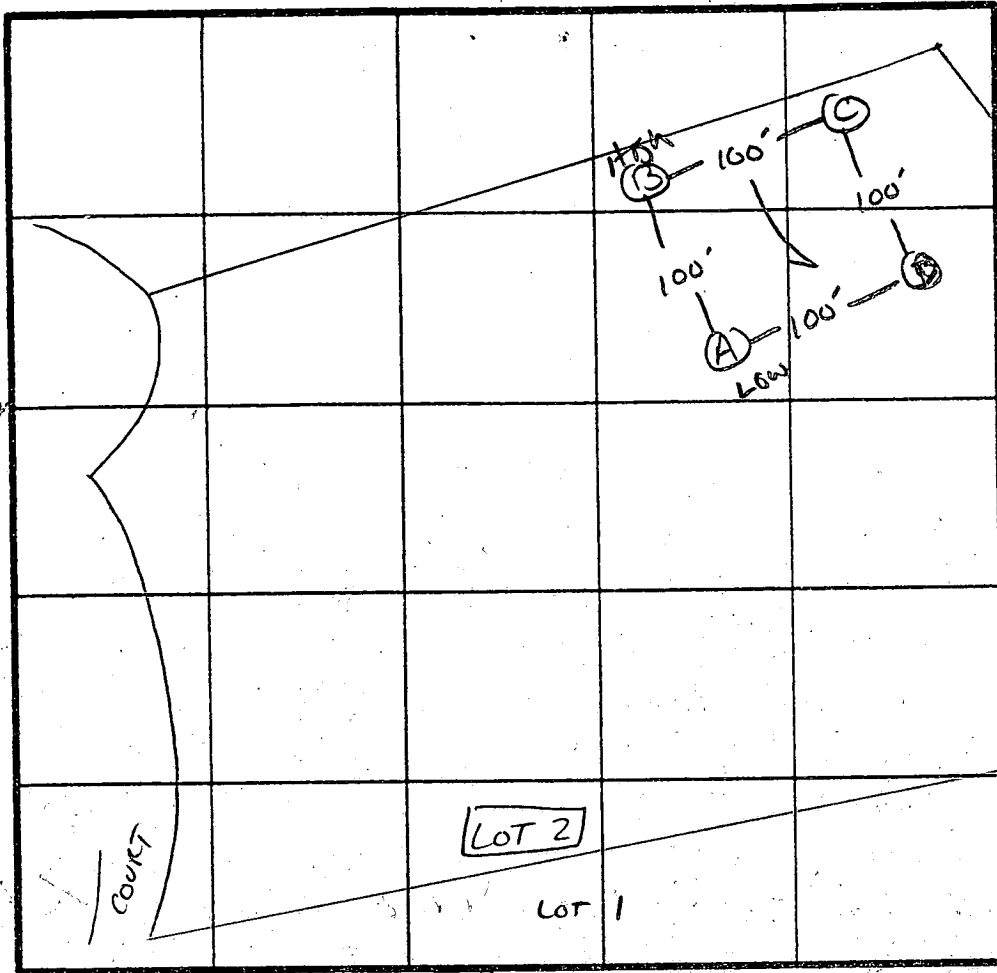

Perfor 8 mm
210 #18
Inlet 3"
Bottom 8"

INDICATE NORTH - NAME ADJOINING ROADWAY AS BASE LINE.

↓ TEN OAKS

DATE	TEST NO.	DEPTH	PRE-WET		TEST - 1" DROP		TIME	
			START	STOP	START	STOP		
9/22/88	AS	6"	2:53	3:03	3:03	3:19	16 MIN	
		13"	UNIFORM soil below 5.0					
	BS	3"	3:08	3:10	3:10	3:18	8 MIN	
		8"	3:08	3:09	3:09	3:11	2 MIN	
	BV	12.5'	UNIFORM soil below 3.0'					
	CV	12'	UNIFORM soil below 3.0'					
	DV	3.5'	2:56	3:00	3:00	3:06	6 MIN	
		12'	UNIFORM soil below 3' - Chester loam no QUANT					3:12

REMARKS Holes Per STAKES

TYPE OF SOIL Chester Granular loam

TESTED BY S. Abel

ALSO PRESENT Wayne, Frack & Co.

EH-12-1079

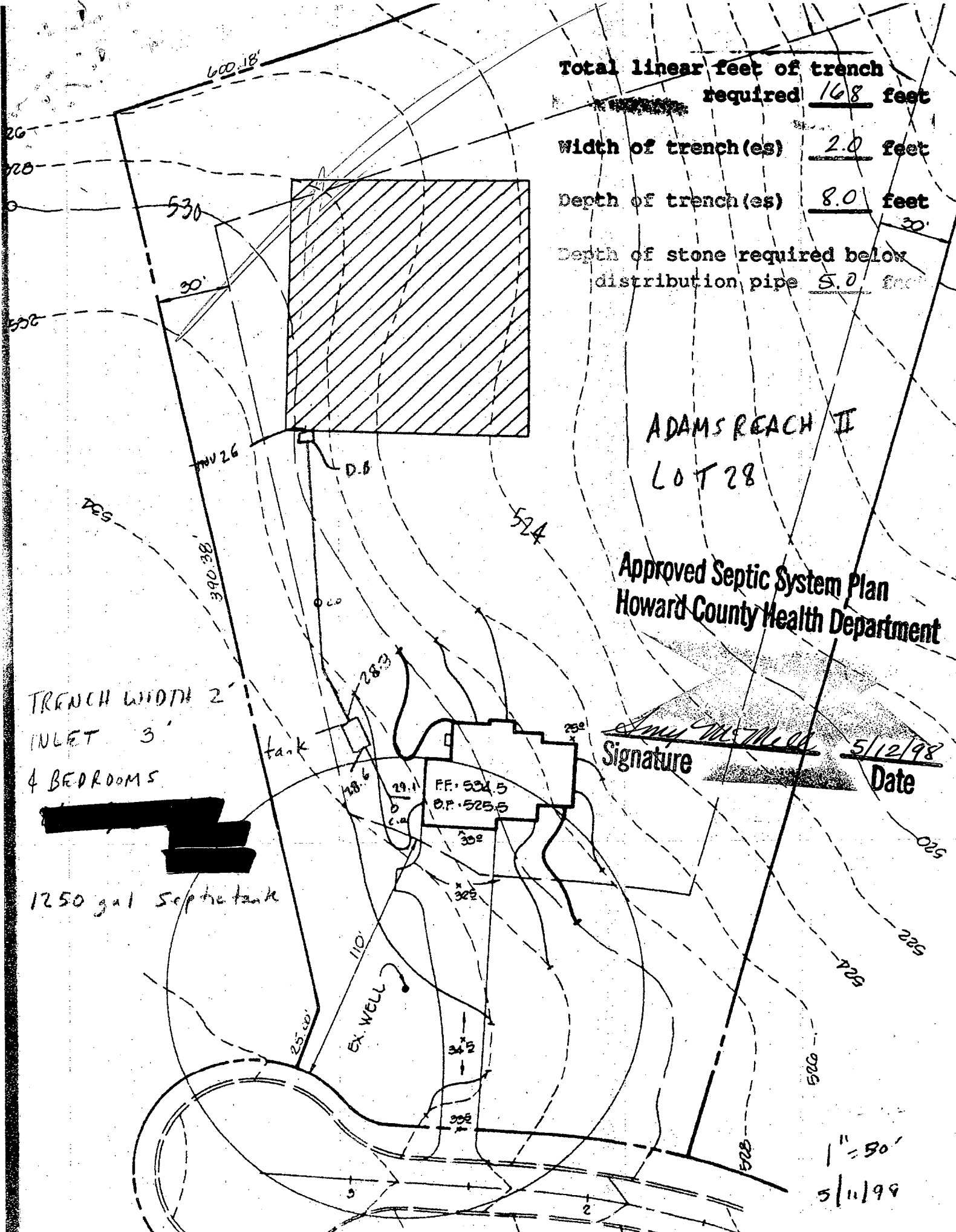

Total linear feet of trench required 168 feet
 Width of trench(es) 2.0 feet
 Depth of trench(es) 8.0 feet
 Depth of stone required below distribution pipe 5.0 feet

ADAMS REACH II
 LOT 28

Approved Septic System Plan
 Howard County Health Department

[Signature]
 Signature 5/12/98
 Date

TRENCH WIDTH 2'
 INLET 3'
 4 BEDROOMS

[Redacted]
 1250 gal Septic tank

1" = 50'
 5/11/99

F-89-242

WESTSIDE
PLATS 7992 & 7993

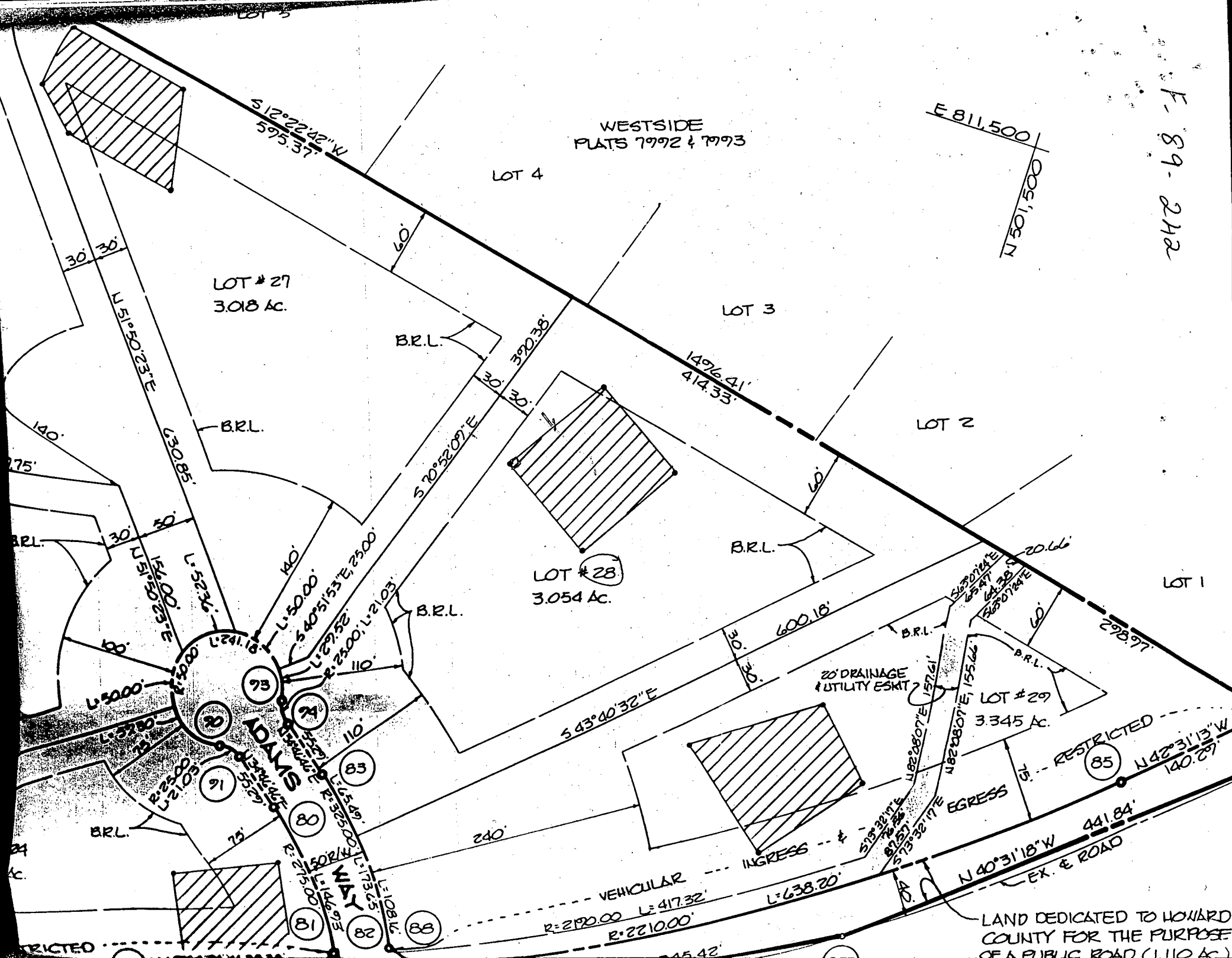

LOT 4

LOT 3

LOT 2

LOT 1

LOT # 27
3.018 AC.

LOT # 28
3.054 AC.

LOT # 29
3.345 AC.

ADAMS
STREET

YAN
FORK
ROAD

VEHICULAR
INGRESS
R=2100.00 L=417.32
R=2210.00

LAND DEDICATED TO HOWARD
COUNTY FOR THE PURPOSE
OF A PUBLIC ROAD (1.110 AC.)

E 811,500
N 501,500

S 12° 22' 42" W
595.37'

1496.41'
414.33'

U 51° 50' 23" E
130.85'

B.R.L.

B.R.L.

B.R.L.

B.R.L.

B.R.L.

B.R.L.

20' DRAINAGE
& UTILITY ESKIT

EGRESS

RESTRICTED

RESTRICTED

140'

B.R.L.

24
Ac.

RESTRICTED

24

B.R.L.

75'

30'

30'

60'

30'

30'

30'

30'

30'

30'

600.18'

S 43° 40' 32" E

S 85° 01' 41" E
157.41'

S 85° 01' 41" E
155.66'

S 85° 01' 41" E
155.66'

85

N 42° 31' 13" W
140.29'

298.97'

20.66'

B.R.L.

B.R.L.

B.R.L.

B.R.L.

B.R.L.

B.R.L.

B.R.L.

B.R.L.

B.R.L.

B.R.L.

B.R.L.

B.R.L.

B.R.L.

B.R.L.

B.R.L.

B.R.L.

B.R.L.

B.R.L.

B.R.L.

B.R.L.

B.R.L.

B.R.L.

B.R.L.

B.R.L.

B.R.L.

B.R.L.

B.R.L.

B.R.L.

B.R.L.

B.R.L.

B.R.L.

B.R.L.

B.R.L.

B.R.L.

B.R.L.

B.R.L.

B.R.L.

B.R.L.

B.R.L.

B.R.L.

B.R.L.

B.R.L.

B.R.L.

B.R.L.

B.R.L.

B.R.L.

B.R.L.

B.R.L.

B.R.L.

B.R.L.

B.R.L.

B.R.L.

B.R.L.

B.R.L.

B.R.L.

B.R.L.

B.R.L.

B.R.L.

B.R.L.

B.R.L.

B.R.L.

B.R.L.

B.R.L.

B.R.L.

B.R.L.

B.R.L.

B.R.L.

B.R.L.

B.R.L.

B.R.L.

B.R.L.

B.R.L.

B.R.L.

B.R.L.

B.R.L.

B.R.L.

B.R.L.

B.R.L.

B.R.L.

B.R.L.

B.R.L.

B.R.L.

B.R.L.

B.R.L.

B.R.L.

B.R.L.

B.R.L.

B.R.L.

B.R.L.

B.R.L.

B.R.L.

B.R.L.

B.R.L.

B.R.L.

B.R.L.

B.R.L.

B.R.L.

B.R.L.

B.R.L.

B.R.L.

B.R.L.

B.R.L.

B.R.L.

B.R.L.

B.R.L.

B.R.L.

B.R.L.

B.R.L.

B.R.L.

B.R.L.

B.R.L.

B.R.L.

B.R.L.

B.R.L.

B.R.L.

B.R.L.

B.R.L.

B.R.L.

B.R.L.

B.R.L.

B.R.L.

B.R.L.

B.R.L.

B.R.L.

B.R.L.

B.R.L.

B.R.L.

B.R.L.

B.R.L.

B.R.L.

B.R.L.

B.R.L.

B.R.L.

B.R.L.

B.R.L.

B.R.L.

B.R.L.

B.R.L.

B.R.L.

B.R.L.

B.R.L.

B.R.L.

B.R.L.

B.R.L.

B.R.L.

B.R.L.

B.R.L.

B.R.L.

B.R.L.

B.R.L.

B.R.L.

B.R.L.

B.R.L.

B.R.L.

B.R.L.

B.R.L.

B.R.L.

B.R.L.

B.R.L.

B.R.L.

B.R.L.

B.R.L.

B.R.L.

B.R.L.

B.R.L.

B.R.L.

B.R.L.

B.R.L.

B.R.L.

B.R.L.

B.R.L.

B.R.L.

B.R.L.

B.R.L.

B.R.L.

B.R.L.

B.R.L.

B.R.L.

B.R.L.

B.R.L.

B.R.L.

B.R.L.

B.R.L.

B.R.L.

B.R.L.

B.R.L.

B.R.L.

B.R.L.

B.R.L.

B.R.L.

B.R.L.

B.R.L.

B.R.L.

B.R.L.

B.R.L.

B.R.L.

B.R.L.

B.R.L.

B.R.L.

B.R.L.

B.R.L.

B.R.L.

B.R.L.

B.R.L.

B.R.L.

B.R.L.

B.R.L.

B.R.L.

B.R.L.

B.R.L.

B.R.L.

B.R.L.

B.R.L.

B.R.L.

B.R.L.

B.R.L.

B.R.L.

B.R.L.

B.R.L.

B.R.L.

B.R.L.

B.R.L.

B.R.L.

B.R.L.

B.R.L.

B.R.L.

B.R.L.

B.R.L.

B.R.L.

B.R.L.

B.R.L.

B.R.L.

B.R.L.

B.R.L.

B.R.L.

B.R.L.

B.R.L.

B.R.L.

B.R.L.

B.R.L.

B.R.L.

B.R.L.

B.R.L.

B.R.L.

B.R.L.

B.R.L.

B.R.L.

B.R.L.

B.R.L.

B.R.L.

B.R.L.

B.R.L.

B.R.L.

B.R.L.

B.R.L.

B.R.L.

B.R.L.

B.R.L.

B.R.L.

B.R.L.

B.R.L.

B.R.L.

B.R.L.

6/17/99
 Proposed
 pool location
 or as shown
 (D.S.)

ADAMS REACH II
 LOT 28

TRENCH WIDTH 2'
 INLET 2'
 4 BEDROOMS
 $840 \text{ SF} / 2' = 420'$
 TRENCH
 LENGTH
 1250 gal Sep. tank

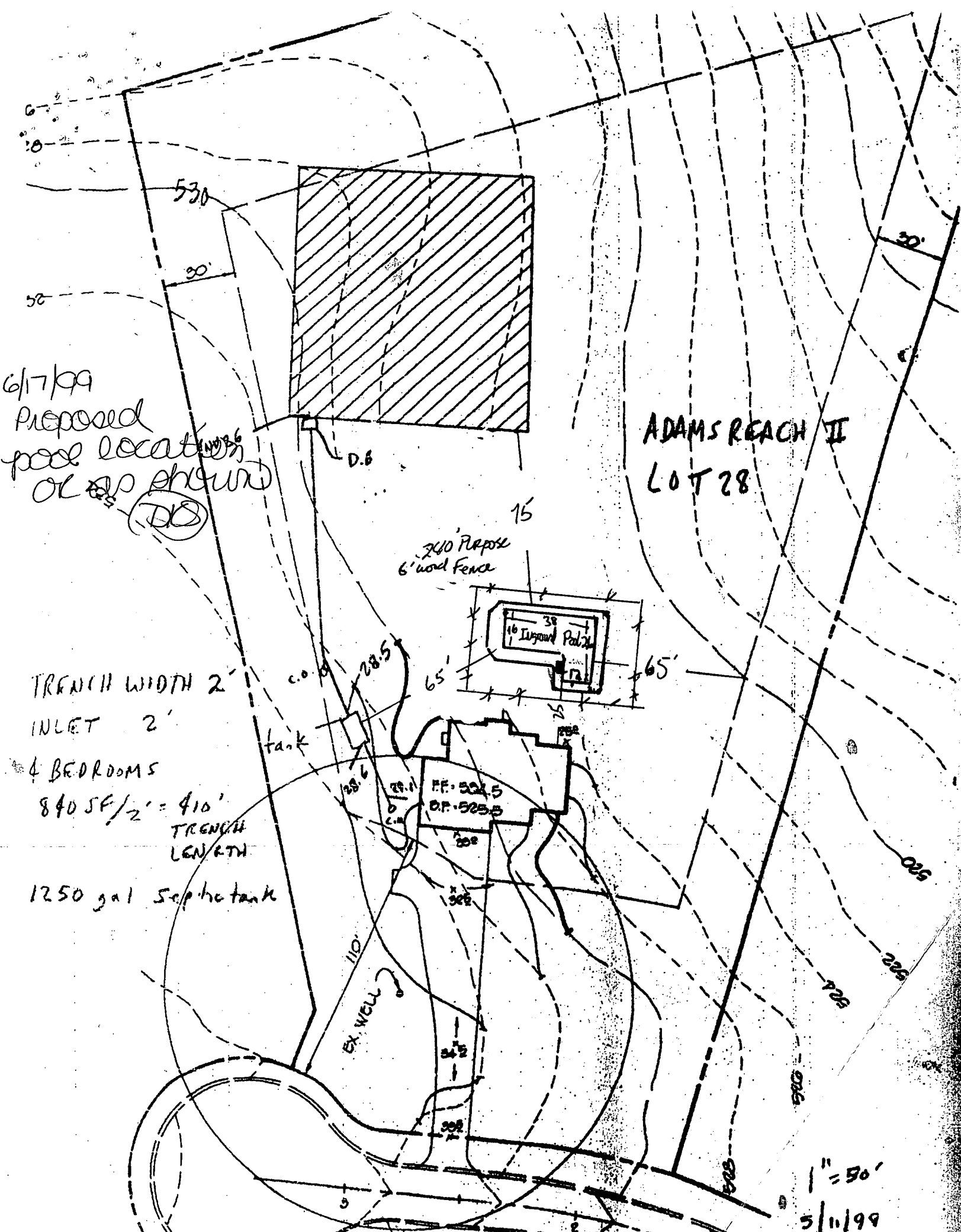

1" = 50'
 5/11/99

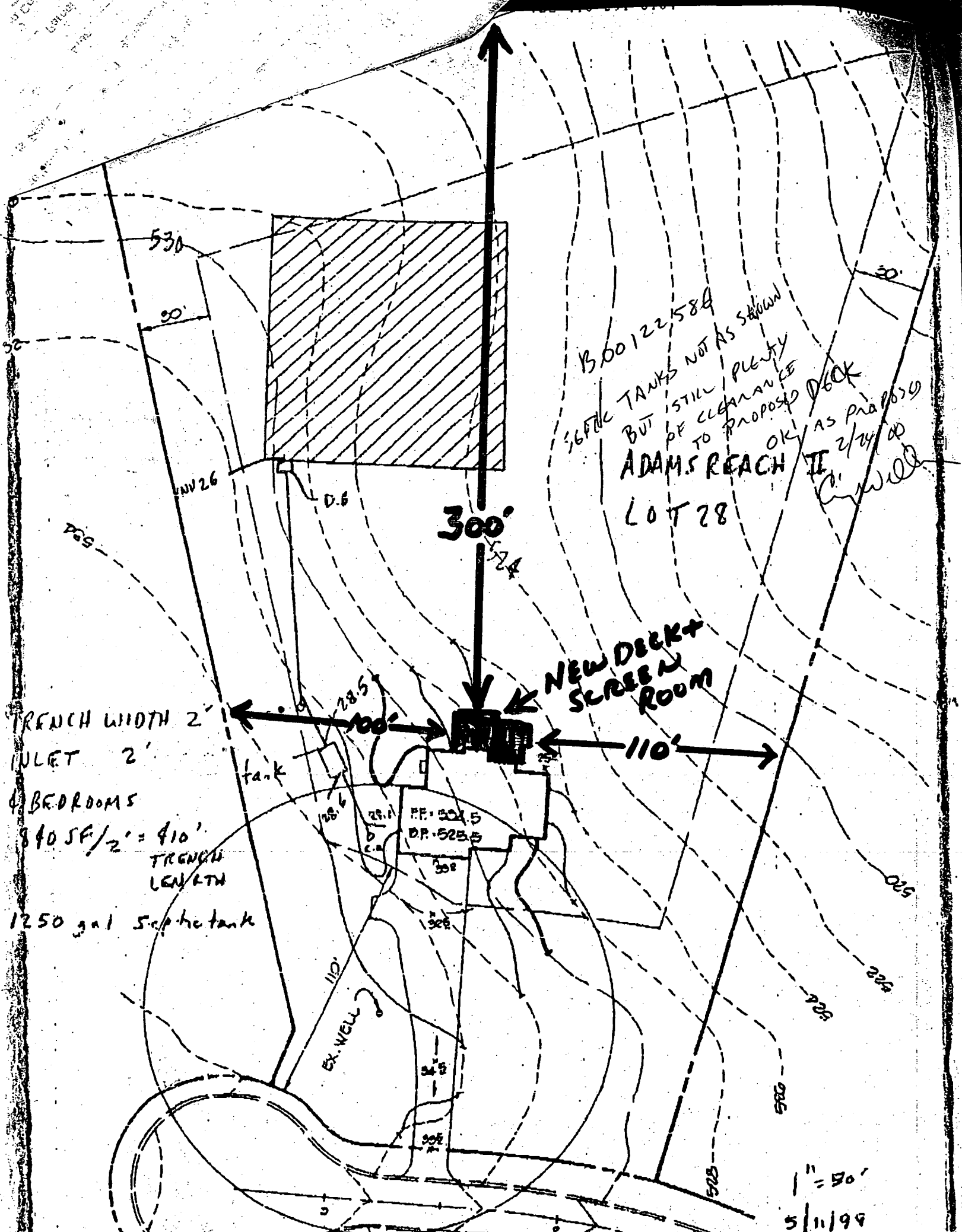

B 00122588
 5677c TANKS NOT AS SHOWN
 BUT STILL plenty
 OF CLEARANCE
 TO PROPOSED DECK
 AS PROPOSED
 2/24/99
 OK
 Adams Reach
 Lot 28

TRENCH WIDTH 2'
 INLET 2'
 4 BEDROOMS
 $840 \text{ SF} / 2' = 410'$
 TRENCH
 LENGTH
 1250 gal septic tank

1" = 50'
 5/11/99

EMERGENCY/TEMP NO. IF ANY

B 1 1649 SEQUENCE NO. (MDE USE ONLY)

(THIS NUMBER IS TO BE PUNCHED IN COLS. 3-6 ON ALL CARDS)

STATE OF MARYLAND
PERMIT TO DRILL WELL
please print or type

STATE PERMIT NUMBER
HO-94-1067
70 fill in this form completely 79

Date Received (APA) 02/18/97 OWNER INFORMATION

ROWLAND SUE
15 Last Name Owner First Name 34

3542 OXWED COURT
36 Street or RFD 55

WESTMINSTER MD 21157
57 Town 70 State 72 Zip 76

B 3 LOCATION OF WELL

HOWARD ADAMS REACH
8 COUNTY 21 23 SUBDIVISION 42

SECTION 2 LOT 28
44 46 48 50

CLARKSVILLE
52 NEAREST TOWN 71

MILES FROM TOWN (enter 0 if in town) 2 MI
73 76 77 78

DRILLER INFORMATION CIRCLE: MSD/MGD/MWD

Ronald Kyker 296
Driller's Name License No. 80

Westminster Rotary Well Drill Inc
Firm Name

P.O. Box 861 Westminster MD 21157
Address

Ronald Kyker 2-11-97
Signature Date

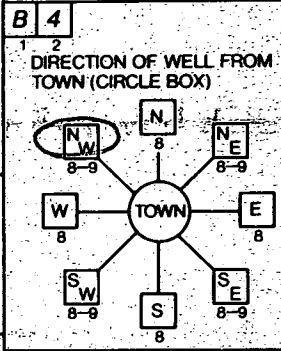

ADAMS WAY
11 NEAR WHAT ROAD 30

ON WHICH SIDE OF ROAD (CIRCLE APPROPRIATE BOX)
WEST 40 EAST
34 37 SOUTH

DISTANCE FROM ROAD ENTER FT OR MI FT
38 39

TAX MAP: _____ BLK: _____ PARCEL: _____

B 2 WELL INFORMATION

APPROX. PUMPING RATE (GAL. PER MIN.) 6
8 12

AVERAGE DAILY QUANTITY NEEDED (GAL. PER DAY) 500
14 20

USE FOR WATER (CIRCLE APPROPRIATE BOX)

HOME (SINGLE OR DOUBLE HOUSEHOLD UNIT ONLY)

FARMING (LIVESTOCK WATERING & AGRICULTURAL IRRIGATION)

INDUSTRIAL, COMMERCIAL, STATE AND FEDERAL GOV OTHER (REQUIRES APPROPRIATION PERMIT)

PUBLIC OR PRIVATE WATER COMPANY (REQUIRES APPROPRIATION PERMIT AND STATE HEALTH DEPARTMENT APPROVAL)

TEST, OBSERVATION, MONITORING (MAY REQUIRE APPROPRIATION PERMIT)

NOT TO BE FILLED IN BY DRILLER HEALTH DEPARTMENT APPROVAL

HOWARD COUNTY A42215
COUNTY NAME COUNTY NO.

STATE SIGNATURE _____ INSERT S 41

DATE ISSUED 022497 A McMillen 2-24-98
43 48 CO SIGNATURE EXP DATE

NORTH GRID 502000 EAST GRID 0810000
50 55 57 63

APPROXIMATE DEPTH OF WELL 350 FEET
24 28

APPROXIMATE DIAMETER OF WELL _____ INCH

METHOD OF DRILLING (circle one)

BORED (or Augered) JETTED Jetted & DRIVEN

AIR-ROTARY AIR-PERCUSSOR ROTARY (Hydraulic Rotary)

CABLE REVERSE-ROTARY DRIVE-POINT

other _____

REPLACEMENT OR DEEPEMED WELLS (CIRCLE APPROPRIATE BOX)

THIS WELL WILL NOT REPLACE AN EXISTING WELL

THIS WELL WILL REPLACE A WELL THAT WILL BE ABANDONED AND SEALED

THIS WELL WILL REPLACE A WELL THAT WILL BE USED AS A STANDBY-CONTACT LOCAL APPROVING AUTHORITY FOR POLICY ON STANDBY WELLS

THIS WELL WILL DEEPEM AN EXISTING WELL

PERMIT NUMBER OF WELL TO BE REPLACED OR DEEPEMED (IF AVAILABLE) _____ 41 _____ 52

Not to be filled in by driller (MDE OR COUNTY USE ONLY)

APPROP. PERMIT NUMBER GAP
54 63

FORCE AM WRITE INITIALS IN BOX PERMIT No. HO-94-1067
67 68 70 71 72 73 74 75 76 77 78 79

SHOW MAJOR FEATURES OF BOX & LOCATE WELL WITH AN X

SOURCES OF DRILLING WATER

- City
-
-

WRITE THE BOX NUMBER FROM THE MAP HERE

E 80010
N 5002

000
000

3/1/97 well
10.30 GROUT
3-11-97 X
111 casing? per driller
44 bags
grout ok, location ok,
Specs ok KM

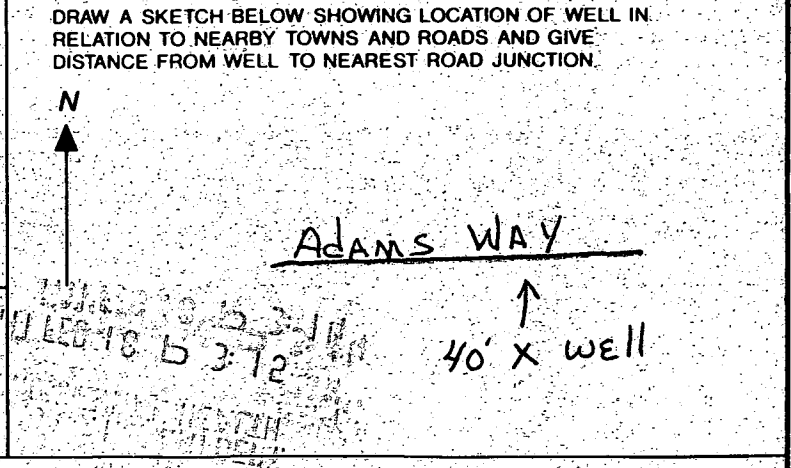

SPECIAL CONDITIONS
NOTE - APPROVING AUTHORITIES SHOULD USE SEPARATE SHEET IF NEEDED

C 1 5581 SEQUENCE NO. (MDE USE ONLY)

STATE OF MARYLAND WELL COMPLETION REPORT

THIS REPORT MUST BE SUBMITTED WITHIN 45 DAYS AFTER WELL IS COMPLETED.

1 2 3 4 5 6 (THIS NUMBER IS TO BE PUNCHED IN COLS. 3-6 ON ALL CARDS)

FILL IN THIS FORM COMPLETELY PLEASE PRINT OR TYPE

COUNTY NUMBER A 4 2 2 1 5

ST/CO USE ONLY DATE Received 3/18/97

DATE WELL COMPLETED 03/11/97 Depth of Well 280 (TO NEAREST FOOT)

PERMIT NO. FROM "PERMIT TO DRILL WELL" HO-94-1067

OWNER Sue Bowland STREET OR RFD Adams Ridge Road TOWN Clarksville SUBDIVISION Adams Reach SECTION LOT 28

WELL LOG Table with columns: DESCRIPTION, FEET (FROM, TO), check if water bearing. Rows include Dirt, Red Clay & Schist, Soft Br. Mica, Hard Br. & Blue Schist, Hard Blue Schist, Hard Br. Schist, Hard Blk, Mica, Hard Br. Mica, Hard Blue Schist, Hard Blk. Schist & Gravel, Hard Blk. & Blue Schist, Hard Blue Schist.

GROUTING RECORD WELL HAS BEEN GROUTED (Circle Appropriate Box) Y N TYPE OF GROUTING MATERIAL (Circle one) CEMENT CM BENTONITE CLAY BC NO. OF BAGS 44 NO. OF POUNDS 4136 GALLONS OF WATER 264 DEPTH OF GROUT SEAL (to nearest foot) from 0 ft. to 100 ft.

CASING RECORD casing types insert appropriate code below ST CO PL OT MAIN CASING TYPE ST 6 111 Nominal diameter top (main) casing (nearest inch)! Total depth of main casing (nearest foot)

OTHER CASING (if used) diameter inch depth (feet) from to

SCREEN RECORD screen type or open hole ST BR HO PL OT insert appropriate code below

NUMBER OF UNSUCCESSFUL WELLS: 0 WELL HYDROFRACTURED Y N CIRCLE APPROPRIATE LETTER A A WELL WAS ABANDONED AND SEALED WHEN THIS WELL WAS COMPLETED E ELECTRIC LOG OBTAINED P TEST WELL CONVERTED TO PRODUCTION WELL

DEPTH (nearest ft.) 280 111 26 51 SLOT SIZE 1 2 3 DIAMETER OF SCREEN (NEAREST INCH) from 56 to 60

PUMPING TEST HOURS PUMPED (nearest hour) 3 PUMPING RATE (gal. per min.) 12 METHOD USED TO MEASURE PUMPING RATE submersible WATER LEVEL (distance from land surface) BEFORE PUMPING 35 ft. WHEN PUMPING 56 ft. TYPE OF PUMP USED (for test) S submersible

PUMP INSTALLED DRILLER WILL INSTALL PUMP (CIRCLE) (YES or NO) YES NO IF DRILLER INSTALLS PUMP, THIS SECTION MUST BE COMPLETED FOR ALL WELLS. TYPE OF PUMP INSTALLED PLACE (A,C,J,P,R,S,T,O) IN BOX 29. CAPACITY: GALLONS PER MINUTE (to nearest gallon) 31 35 PUMP HORSE POWER 37 41 PUMP COLUMN LENGTH (nearest ft.) 43 47 CASING HEIGHT (circle appropriate box and enter casing height) + above LAND SURFACE - below 2 (nearest foot)

I HEREBY CERTIFY THAT THIS WELL HAS BEEN CONSTRUCTED IN ACCORDANCE WITH COMAR 26.04.04 "WELL CONSTRUCTION" AND IN CONFORMANCE WITH ALL CONDITIONS STATED IN THE ABOVE CAPTIONED PERMIT, AND THAT THE INFORMATION PRESENTED HEREIN IS ACCURATE AND COMPLETE TO THE BEST OF MY KNOWLEDGE.

DRILLERS LIC. NO. MWD 296 Ronald L. Kyker DRILLERS SIGNATURE (MUST MATCH SIGNATURE ON APPLICATION) LIC. NO. MWD 296 Ronald L. Kyker SITE SUPERVISOR (sign. of driller or journeyman responsible for sitework if different from permittee)

GRAVEL PACK IF WELL DRILLED WAS FLOWING WELL INSERT F IN BOX 68 68 MDE USE ONLY (NOT TO BE FILLED IN BY DRILLER) T (E.R.O.S.) W Q 70 72 74 75 76 TELESCOPE CASING LOG INDICATOR OTHER DATA

LOCATION OF WELL ON LOT SHOW PERMANENT STRUCTURE SUCH AS BUILDING, SEPTIC TANKS, AND /OR LANDMARKS AND INDICATE NOT LESS THAN TWO DISTANCES (MEASUREMENTS TO WELL) Adams Way Well

