

APPLICATION

A 21198

SEWAGE DISPOSAL TESTING

P _____

STATE OF MARYLAND - DEPARTMENT OF HEALTH AND MENTAL HYGIENE

HOWARD COUNTY HEALTH DEPARTMENT
ENVIRONMENTAL HEALTH SERVICES

DISTRICT 4

P. O. BOX 476, ELLICOTT CITY, MARYLAND 21043
TELEPHONE: 465-5000, EXT. 356

DATE 3/10/75

*3/18/75
9:30 A.M.
Preliminary*

TO: THE COUNTY HEALTH OFFICER
ELLICOTT CITY, MARYLAND

I, HEREBY, APPLY FOR THE NECESSARY TEST IN ORDER TO CONSTRUCT (OR RECONSTRUCT) A SEWAGE DISPOSAL SYSTEM.

PROPERTY OWNER Estate of Georgia Unger

ADDRESS _____ PHONE _____
Any questions call:
Mr. Ed. Kasemeyer
442-2297

PROPERTY LOCATION:

SUBDIVISION Tax map 14, parcel 160 LOT NO. _____

ROAD AND DESCRIPTION Corner of Carr's Mill Road & Bushy Park Road

SIZE OF LOT 20.562 acres TYPE BLDG. 3 or 4
NUMBER OF BEDROOMS

IF NOT SINGLE RESIDENCE DESCRIBE _____ (Single Fmly. Dwllg.)

THE SYSTEM INSTALLED UNDER THIS APPLICATION IS ACCEPTABLE ONLY UNTIL PUBLIC FACILITIES BECOME AVAILABLE.

SIGNATURE OF APPLICANT /s/ Ed. Kasemeyer

APPROVED BY _____ FOR _____ DATE _____
(KIND OF SYSTEM)

REJECTED BY _____ FOR _____ DATE _____
(KIND OF SYSTEM)

HOLD PENDING FURTHER TESTS _____ DATE _____

REASONS FOR REJECTION OR HOLDING certify all holes

THIS IS NOT A PERMIT

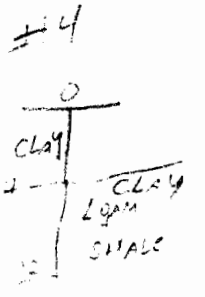
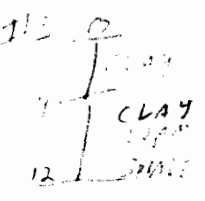
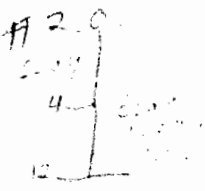
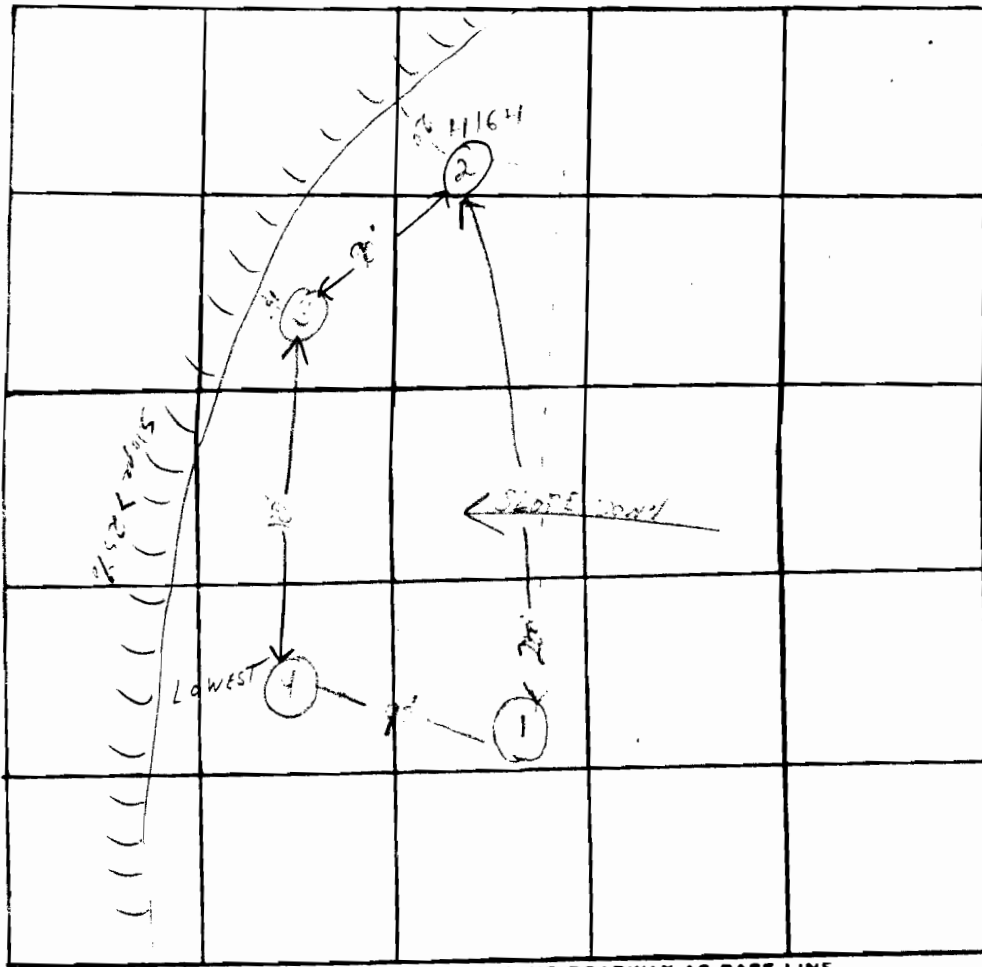

INDICATE NORTH - NAME ADJOINING ROADWAY AS BASE LINE
BUSHY PK RD

DATE	TEST NO.	DEPTH	PRE-WET		TEST - 1" DROP		TIME
			START	STOP	START	STOP	
3/18/75	1						
	1A	12'	VISUAL				
	2 11164	4 1/2'	1155	1156	1156	1200	4
	2A	12'	1150	1151	1151	1153	2
	3	12'	1130	1131	1131	1155	2
	3A	4'	1130	1145	1145	1210	25
	4	12'	11 12	11 14	11 14	11 17	3
	4A	4'	11 12	11 22	11 22	11 41	21

REMARKS Coarse gravel holes - trenches only

TYPE OF SOIL Clay Linn. 1. ROTTEN Shale

TESTED BY HL - RM ALSO PRESENT: Gravel

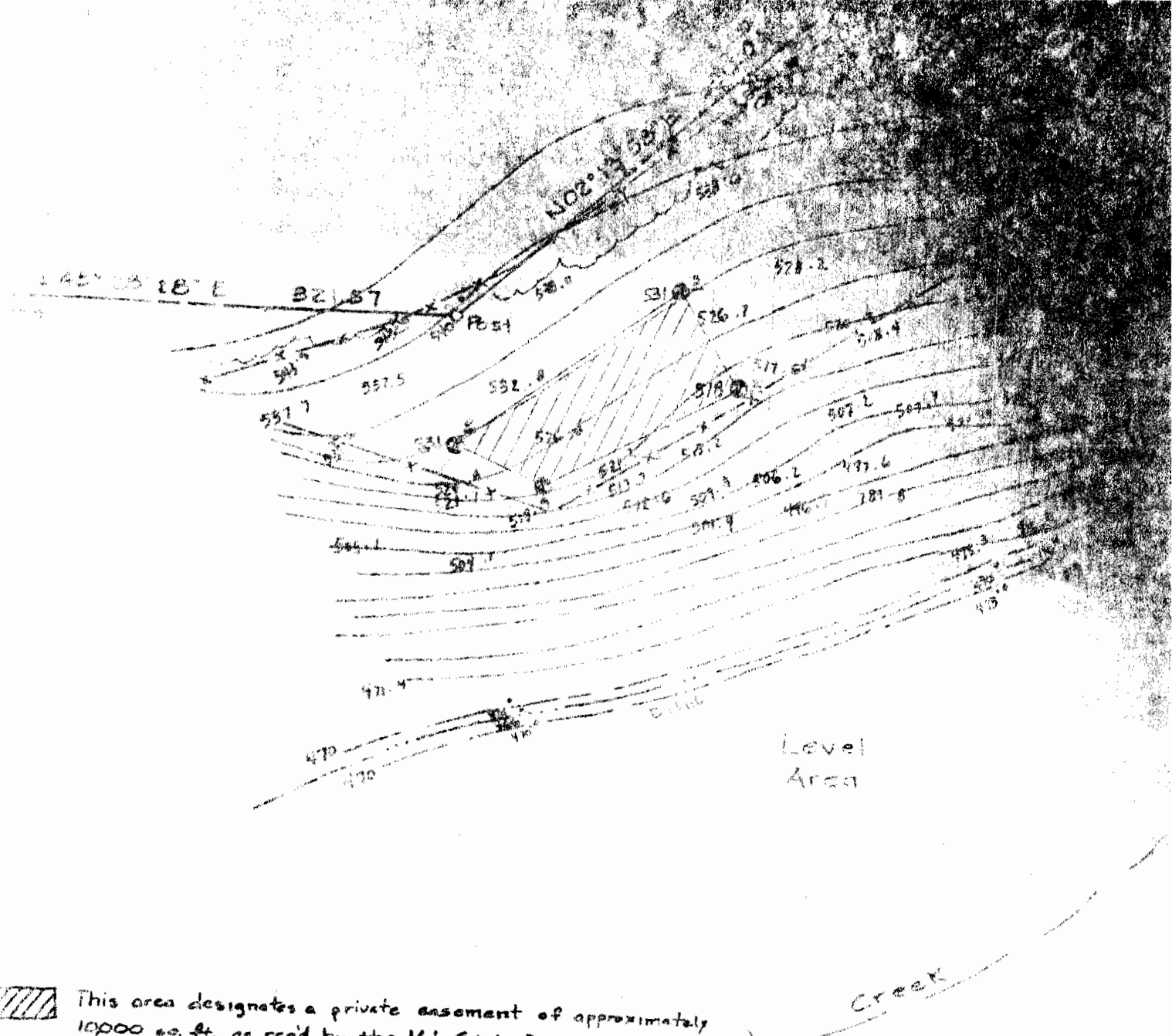

 This area designates a private easement of approximately 10000 sq. ft. as req'd. by the Md. State Dept. of Health and Mental Hygiene for individual disposal. Improvements of any nature in this area are restricted until public sewage is available. This easement shall become null and void upon connection to a public sewage system. The county Health Officer shall have the authority to grant variances for encroachments into the private sewage easement. Reconnection of a modified sewage easement shall not be necessary.

(c) Percolation test hole - field located

Note: The lot shown hereon complies with the minimum ownership width and lot area as req'd. by the Md. State Dept. of Health and Mental Hygiene.

100' W

770' 00'

770' 00'

APPROVED: For Private Water and Private Sewerage Systems, in conformance with the Master Plan of Water and Sewerage for Howard County.

Joyce M. Eyles 1-27-83
 H.C. Health Officer Date

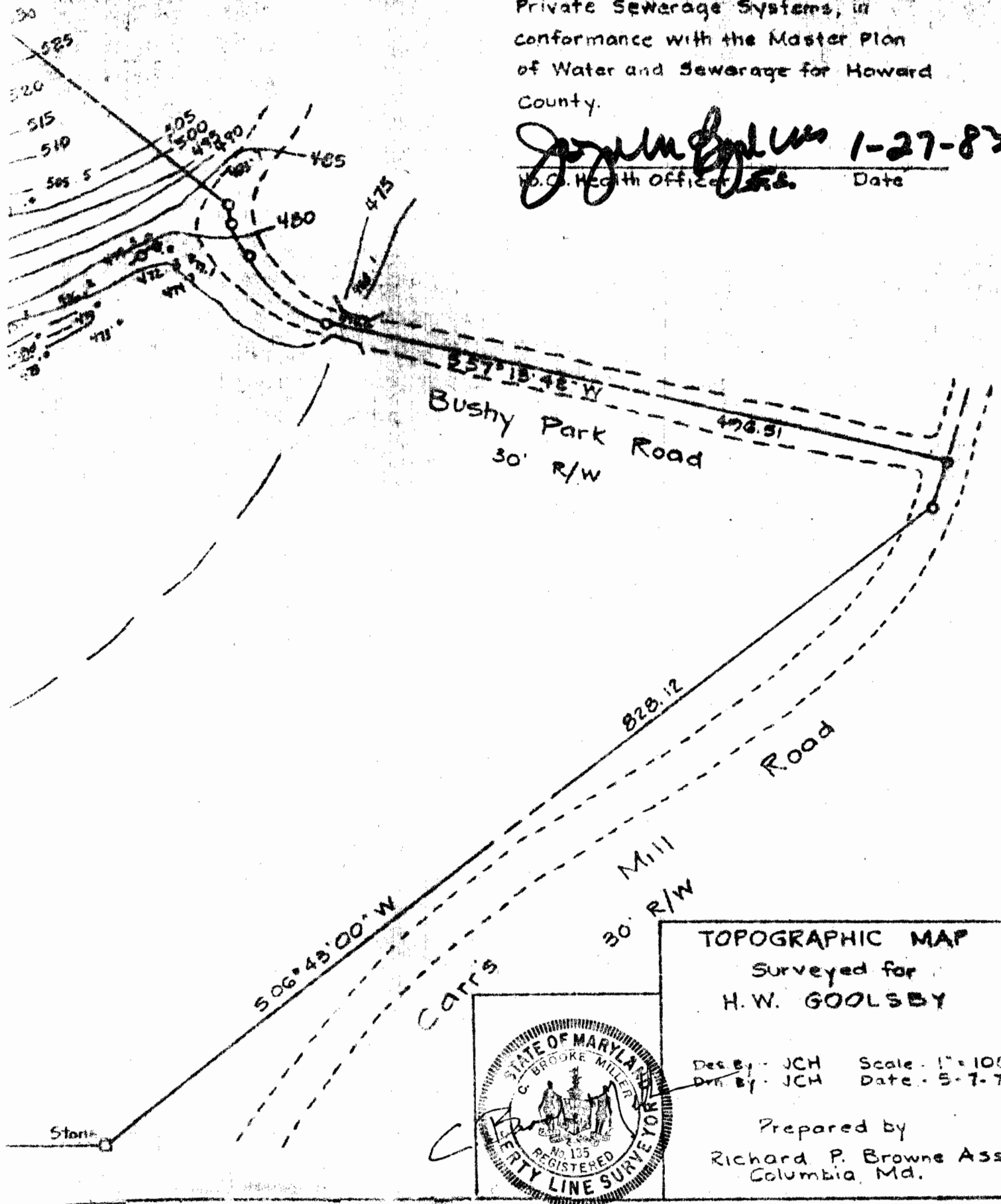

TOPOGRAPHIC MAP
 Surveyed for
 H.W. GOOLSBY

Des. By - JCH Scale - 1" = 100'
 Dwn. By - JCH Date - 5-7-75

Prepared by
 Richard P. Browne Assoc.
 Columbia, Md.



January 27, 1983

TO WHOM IT MAY CONCERN:

RE: Tax Map 14, Parcel 160
Harvey W. Goolsby property

The above referenced property passed the standard percolation tests on March 18, 1975 and is considered a buildable lot.

Very truly yours,

Frank A. Skinner

Frank A. Skinner, Director
Water and Sewerage Program

FAS:hs

R.B.A. Richard Browne
HOWARD COUNTY HEALTH DEPARTMENT
Ellicott City, Maryland 21043
Phone: 465-5000

To: _____

Comments :

- ① due to the percentage of clay to 4-6', \bar{E} for perc tests will be considered to be not less than 20 min
- ② use trenches only
- ③ Test #2 will be the location of the initial system but move the trench so it is a minimum of 30, preferably 50 ft from the drop-off

From: _____

Date: _____

R.M. 3/18/75