

6-14-88
9:30
6-15-88
ASAP AM

185

PERMIT

SEWAGE DISPOSAL SYSTEM

MARYLAND STATE DEPARTMENT OF HEALTH

P 41915

A REPAIR

HOWARD COUNTY
BUREAU OF ENVIRONMENTAL HEALTH
461-9933

04-325737

DISTRICT _____

DATE 6/08/88

INDEXED

DATE SYSTEM APPROVED 6-10-88

INSPECTOR S. Abel

Herman Sirk IS PERMITTED TO INSTALL _____ ALTER X

ADDRESS 2555 Jennings Chapel Road, Woodbine, Maryland PHONE 489-4724

SUBDIVISION _____ ROAD 15408 Frederick Rd LOT _____

PROPERTY OWNER Milton Buchler PHONE: 854-6949

ADDRESS 15408 Frederick Road
Woodbine, Maryland

IF GARBAGE GRINDER IS USED INCREASE SEPTIC TANK CAPACITY BY 50% AND ABSORPTION AREA BY 22%.

GARBAGE GRINDER? YES _____ NO

SEPTIC TANK CAPACITY _____ GALLONS NUMBER OF BEDROOMS 5

REPAIR - CALL FOR INSPECTION WHEN GROUND IS OPENED UP SO SANITARIAN CAN RECOMMEND REPAIR.

PLANS APPROVED BY C. Williams DATE 6/08/88

COVER NO WORK UNTIL INSPECTED AND APPROVED.

NEITHER THE HOWARD COUNTY COUNCIL NOR THE HEALTH DEPARTMENT IS RESPONSIBLE FOR THE SUCCESSFUL OPERATION OF ANY SYSTEM.

NOTE: CLEANOUT REQUIRED EVERY 70 FEET OF SEWER LINE AND/OR AT 90° SWEEPS IN LINES FROM HOUSE TO DRAIN FIELDS.

NOTE: ALL PARTS OF SEPTIC SYSTEMS (I.E., TANK, DISTRIBUTION BOX, TRENCHES) TO BE 100 FEET FROM WELL. (UNLESS OTHERWISE SPECIFICALLY AUTHORIZED)

NOTE: IF DEEP TRENCHES ARE USED CALL FOR INSPECTION BEFORE AND AFTER PLACING GRAVEL IN TRENCHES.

NOTE: NO DRY WELL SHALL EXCEED 15 FOOT IN DIAMETER. NO ABSORPTION TRENCH TO EXCEED 100 FEET IN LENGTH.

NOTE: ALL PIPE FROM HOUSE TO SEPTIC TANK MUST BE CAST IRON OR SCHEDULE 40 PVC OR ABS.

PERMIT VOID AFTER TWO YEARS.

NOTE: INSTALL STAND PIPE ON SEPTIC TANK AND DRY WELL. STAND PIPES MUST BE 6 INCHES IN DIAMETER. CAST IRON, CONCRETE OR TERRA COTTA OR PVC OR ABS ACCEPTED. IF TOP OF SEPTIC TANK IS DEEPER THAN 3 FEET, MANHOLE TO GRADE REQUIRED.

NOTE: DISTRIBUTION BOXES MUST HAVE BAFFLES.

***INSTALLER IS RESPONSIBLE FOR OBTAINING FINAL APPROVAL ON THIS PERMIT**

*CALL 461-9933 FOR INSPECTION OF SEPTIC SYSTEMS.

EH - 2-1186

41915

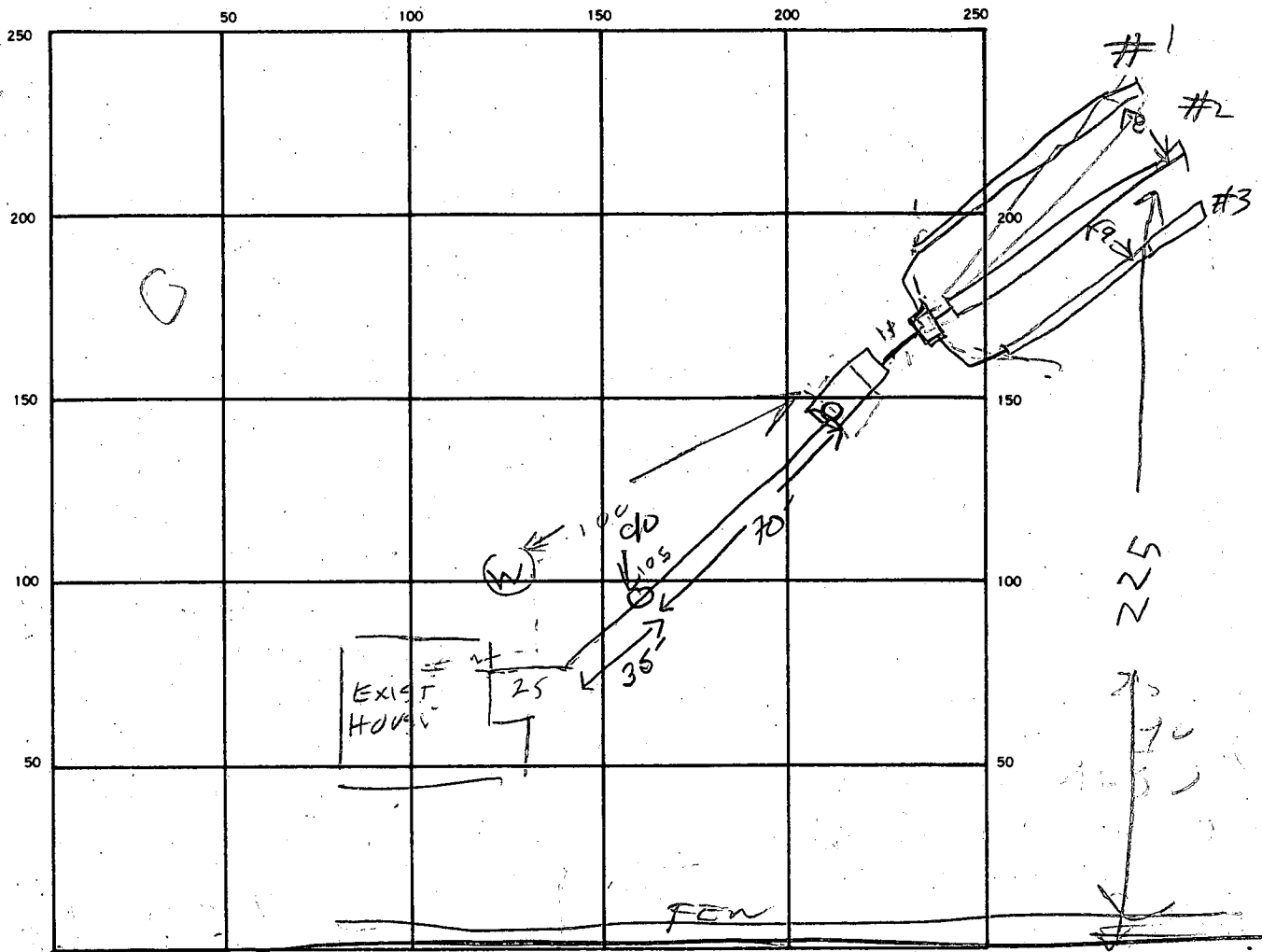

ROUTE 14 RD INDICATE NORTH - NAME ADJOINING ROADWAY AS BASE LINE.

SEPTIC TANK, LEVEL 1500 CLEANOUTS VST + IN Line

DISTRIBUTION BOX, LEVEL OK

DRAIN FIELD/TILE FIELD, DEPTH $\frac{1\ 2\ 3}{9\ 9\ 9}$ FT. TRENCH WIDTH 2 FT. INLET DEPTH $\frac{1\ 12\ 13}{5\ 5\ 5}$ FT.

EFFECTIVE GRAVEL DEPTH $\frac{1\ 2\ 3}{4\ 4\ 4}$ FT. TOTAL LENGTH $\frac{35\ 70\ 70}{275}$ FT. 252

NUMBER OF TRENCHES 3 ONE SIDEWALL/BOTTOM AREA 1008 SQ. FT.

DRYWELL INSIDE DIAMETER — FT. EFFECTIVE DEPTH BELOW INLET — FT.

ABSORBENT AREA 1008 SQ. FT.

REMARKS 6/14/88 - LOT PERCEIVED 1982 BY NDER NAME OF POOL
SHOULD BE FAMILAR WITH PROJECT SUPPOSED TO BE 4FT STONE
9 FT DEEP INLET 5 FT BOTTOM 9 FT PER HSIRK. TALKED TO
BUCHNER RH. TRENCH #1 DUG & PARTLY DUG. DUG TRENCH #2
6/15/88 - COVER TRENCH #1 & #2. FINISH #3 & CONNET PIPES RH

DATE SYSTEM APPROVED 6-16-88 INSPECTOR S. Ah

2/28/83
9:30 A.M.

PERMIT

P 32506

A Repair

SEWAGE DISPOSAL SYSTEM

MARYLAND STATE DEPARTMENT OF HEALTH*

HOWARD COUNTY
BUREAU OF ENVIRONMENTAL HEALTH
992-2330

ELLICOTT CITY
DISTRICT 4th

INDEXED

DATE 2/24/83

Robert B. Poole IS PERMITTED TO INSTALL _____ ALTER X

ADDRESS 15408 Frederick Road, Woodbine, Md. 21797 PHONE _____

SUBDIVISION Poole property ROAD Maryland Route 144 LOT 1

PROPERTY OWNER Robert B. Poole

ADDRESS same as above

IF GARBAGE GRINDER IS USED INCREASE SEPTIC TANK CAPACITY BY 50% AND ABSORPTION AREA BY 22%.

GARBAGE GRINDER? YES _____ NO _____

SEPTIC TANK CAPACITY _____ GALLONS NUMBER OF BEDROOMS _____

REPAIR - Call for an appointment when ground is opened up and Sanitarian will recommend the repair system.

3/1/83 No repair needed now, existing system behind small barn, barn to be moved N.S.

168 #/B.R. inlet 4 1/2' bottom 9 1/2' trench

6/26/84 For a 3 bedroom home without garbage grinder O.K. to install a 1000 gallon septic tank and a trench. Begin trench 150 ft from the center of Md. Rte 144 and 150 feet from the right sideline (Myers Restaurant Property line). Trench to be 2 ft wide with inlet at 4 1/2', bottom of trench @ 9 1/2' and trench to be 101 ft long.

PLANS APPROVED BY Palmer F. Wine DATE 2/24/83

COVER NO WORK UNTIL INSPECTED AND APPROVED.

NEITHER THE HOWARD COUNTY COUNCIL NOR THE HEALTH DEPARTMENT IS RESPONSIBLE FOR THE SUCCESSFUL OPERATION OF ANY SYSTEM.

NOTE: IF TRENCH IS USED CALL FOR INSPECTION BEFORE AND AFTER PLACING GRAVEL IN TRENCH.

NOTE: NO DRY WELL SHALL EXCEED 15 FOOT IN DIAMETER. NO ABSORPTION TRENCH TO EXCEED 100 FEET IN LENGTH.

NOTE: ALL PIPE FROM HOUSE TO SEPTIC TANK MUST BE CAST IRON OR SCHEDULE 40 PVC OR ABS.

PERMIT VOID AFTER THREE YEARS.

NOTE: INSTALL STAND PIPE ON SEPTIC TANK AND DRY WELL. STAND PIPES MUST BE 6 INCHES IN DIAMETER. CAST IRON, CONCRETE OR TERRA COTTA, OR PVC OR ABS ACCEPTED. IF TOP OF SEPTIC TANK IS DEEPER THAN 3 FEET MANHOLE TO GRADE REQUIRED.

***INSTALLER IS RESPONSIBLE FOR OBTAINING FINAL APPROVAL ON THIS PERMIT**

*CALL 992-2330 FOR INSPECTION OF SEPTIC SYSTEMS.

EH - 2-1082

Handwritten signature and initials
P 32506

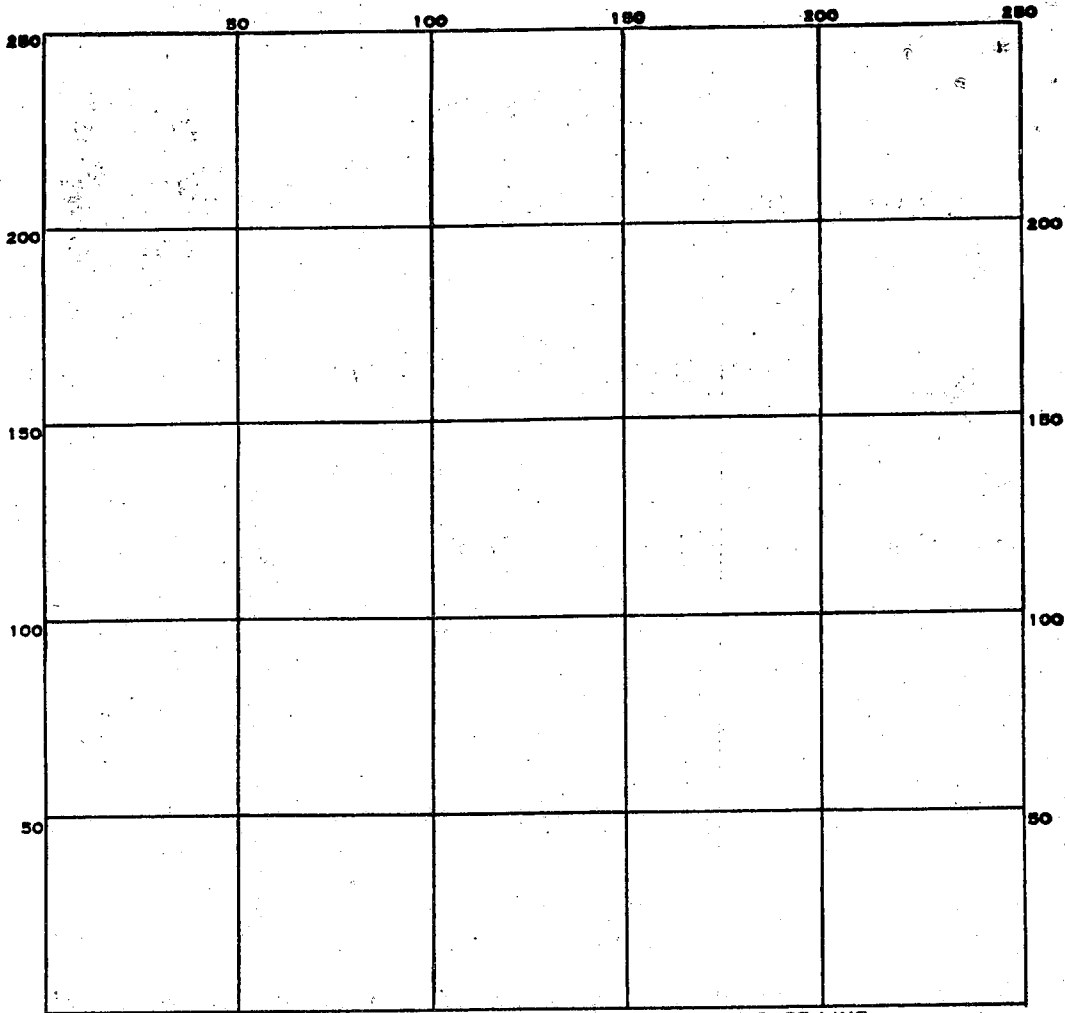

INDICATE NORTH. - NAME ADJOINING ROADWAY AS BASE LINE.

PERMIT CARD _____

SEPTIC TANK, LEVEL _____

CLEANOUTS _____

DISTRIBUTION BOX, LEVEL _____

TILE FIELD, DEPTH _____ FT. TRENCH WIDTH _____ FT.

GRAVEL DEPTH _____ IN. TOTAL LENGTH _____ FT.

NUMBER OF TRENCHES _____ TOTAL BOTTOM AREA _____

SEEPAGE PITS, INSIDE DIAMETER _____ FT. DEPTH BELOW INLET _____ FT.

ABSORBENT AREA _____ SQ. FT.

REMARKS _____

DATE SYSTEM APPROVED _____ INSPECTOR _____

APPLICATION

SEWAGE DISPOSAL TESTING

STATE OF MARYLAND - DEPARTMENT OF HEALTH AND MENTAL HYGIENE

A _____
P 32506

HOWARD COUNTY HEALTH DEPARTMENT
ENVIRONMENTAL HEALTH SERVICES

P. O. BOX 476 ELLICOTT CITY, MARYLAND 21043
TELEPHONE: 992-2330

DISTRICT Fourth

DATE February 24, 1983

TO: THE COUNTY HEALTH OFFICER
ELLICOTT CITY, MARYLAND

I, HEREBY, APPLY FOR THE NECESSARY TEST IN ORDER TO CONSTRUCT (OR RECONSTRUCT) A SEWAGE DISPOSAL SYSTEM.

PROPERTY OWNER Robert Poole

ADDRESS 15408 Frederick Road, Woodbine, Maryland 21797 PHONE 465-7777

PROPERTY LOCATION:

SUBDIVISION Poole Property LOT NO. One

ROAD AND DESCRIPTION Maryland Route 144 - Woodbine, Maryland (15408 Frederick Road)

SIZE OF LOT _____ TYPE BLDG. _____ (NUMBER OF BEDROOMS) _____

THE SYSTEM INSTALLED UNDER THIS APPLICATION IS ACCEPTABLE ONLY UNTIL PUBLIC FACILITIES BECOME AVAILABLE. I FULLY UNDERSTAND THE FEE CONNECTED WITH THE FILING OF THIS PERC TEST APPLICATION IS NON-REFUNDABLE UNDER ANY CIRCUMSTANCES. I ALSO AGREE TO COMPLY WITH ALL M.O.S.H.A. REQUIREMENTS IN TESTING THIS LOT.

Richard Bond
Agent (SIGNATURE OF APPLICANT)

APPROVED BY _____ FOR _____ DATE _____

REJECTED BY _____ FOR _____ DATE _____

HOLD PENDING FURTHER TESTS _____ DATE _____

REASONS FOR REJECTION OR HOLDING 2/28/83 Perc. OK Hold for plat F.S.

BLDG. PERMIT SIGNED
AND RETURNED 3-19-83
Sub # 29329
addition - 2 story
attached to existing home

THIS IS NOT A PERMIT

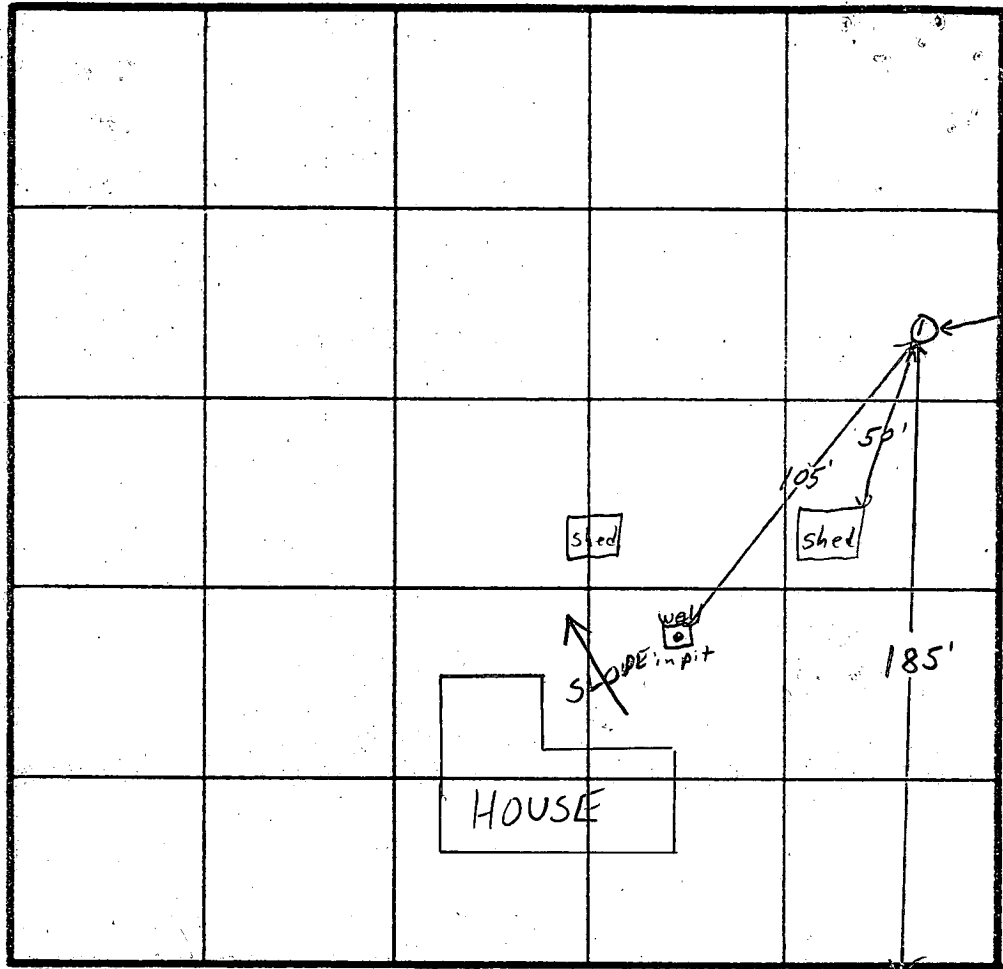
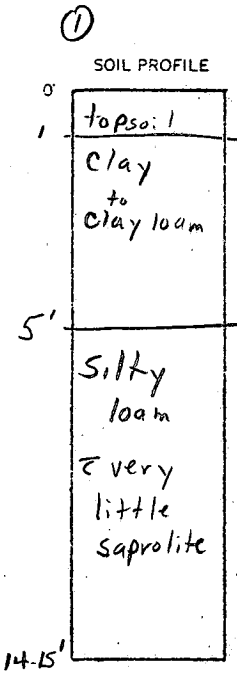

INLET 5'
BOTTOM 9'
190' x 120'
238 LF of Trench

INDICATE NORTH, NAME ADJOINING ROADWAY AS BASE LINE.
Md. Rte 144

DATE	TEST NO.	DEPTH	PRE-WET		TEST - 1" DROP		TIME	
			START	STOP	START	STOP		
2/28/83	1	5 1/2'	10:04	10:12	10:12		VOID	
	1A	15'	Clayey to 5'; silty loam below					
	1B (new hole)	5 1/2'	10:15	10:23	10:23	10:38	15 min.	
	2	6'	10:32	10:39	10:39	10:50	11 min.	
	2	14'	Clayey to 5'; silty loam below.					

REMARKS Assume ~40' around hole to get 10,000 sq. FT. & be at least 100ft away from well

TYPE OF SOIL Clayey to 5'; silty loam below

TESTED BY F.S. ALSO PRESENT Mr. Poole, H. Sirk & son

EH-12-1079

C1 1146 SEQUENCE NO. (DENV USE ONLY)
 (THIS NUMBER IS TO BE PUNCHED IN GOLS. 3-6 ON ALL CARDS)

STATE OF MARYLAND
 WELL COMPLETION REPORT
 FILL IN THIS FORM COMPLETELY
 PLEASE PRINT OR TYPE

THIS REPORT MUST BE SUBMITTED WITHIN 45 DAYS AFTER WELL IS COMPLETED.
 COUNTY NUMBER A=13

ST/CO USE ONLY DATE Received [] [] [] [] [] [] DATE WELL COMPLETED 03/15/90 Depth of Well 140 (TO NEAREST FOOT) PERMIT NO. FROM "PERMIT TO DRILL WELL" HA-88-1070

OWNER: RICHIER, MITCHELL last name first name STREET OR RFD 15405 FREEDOM TOWN 17540N SUBDIVISION SECTION LOT

WELL LOG
 Not required for driven wells
 STATE THE KIND OF FORMATIONS PENETRATED, THEIR COLOR, DEPTH, THICKNESS AND IF WATER BEARING

DESCRIPTION (Use additional sheets if needed)	FEET		Check if water bearing
	FROM	TO	
Top Soil	0	2	
Brown Shale	2	50	✓
Tan Slate	50	65	
Brown Slate	65	70	✓
Tan Slate	70	75	
Blue slate	75	140	

GROUTING RECORD
 WELL HAS BEEN GROUTED (Circle Appropriate Box) YES NO
 TYPE OF GROUTING MATERIAL: CEMENT BENTONITE CLAY
 CEMENT CM BENTONITE CLAY BC
 NO. OF BAGS 23 NO. OF POUNDS 2300
 GALLONS OF WATER 115
 DEPTH OF GROUT SEAL (to nearest foot) from 0 ft. to 57 ft.

CASING RECORD
 casing types insert appropriate code below
 ST CO STEEL CONCRETE
 PL OT PLASTIC OTHER
 MAIN CASING TYPE: ST Nominal diameter top (main) casing (nearest inch) 6 Total depth of main casing (nearest foot) 64

OTHER CASING (if used)
 diameter inch depth (feet) from to

SCREEN RECORD
 screen type or open hole insert appropriate code below
 ST BR HO STEEL BRASS OPEN HOLE
 PL OT PLASTIC OTHER

C2
 DEPTH (nearest ft.)
 EACH SCREEN: H O 62 140
 SLOT SIZE 1 2 3
 DIAMETER OF SCREEN (NEAREST INCH) from to

C3
PUMPING TEST
 HOURS PUMPED (nearest hour) 3
 PUMPING RATE (gal. per min. to nearest gal.) 40
 METHOD USED TO MEASURE PUMPING RATE
 WATER LEVEL (distance from land surface) BEFORE PUMPING WHEN PUMPING
 TYPE OF PUMP USED (for test): A air, P piston, T turbine, C centrifugal, R rotary, O other, J jet, S submersible

PUMP INSTALLED
 DRILLER WILL INSTALL PUMP YES NO
 IF DRILLER INSTALLS PUMP, THIS SECTION MUST BE COMPLETED FOR ALL WELLS EXCEPT HOME USE
 TYPE OF PUMP INSTALLED PLACE (A,C,J,P,R,S,T,O) IN BOX - SEE ABOVE:
 CAPACITY: GALLONS PER MINUTE (to nearest gallon) PUMP HORSE POWER PUMP COLUMN LENGTH (nearest ft.) CASING HEIGHT (circle appropriate box and enter casing height) LAND SURFACE

CIRCLE APPROPRIATE LETTER:
 A A WELL WAS ABANDONED AND SEALED WHEN THIS WELL WAS COMPLETED
 E ELECTRIC LOG OBTAINED
 P TEST WELL CONVERTED TO PRODUCTION WELL

I HEREBY CERTIFY THAT THIS WELL HAS BEEN CONSTRUCTED IN ACCORDANCE WITH COMAR 26.04.04 "WELL CONSTRUCTION" AND IN CONFORMANCE WITH ALL CONDITIONS STATED IN THE ABOVE CAPTIONED PERMIT, AND THAT THE INFORMATION PRESENTED HEREIN IS ACCURATE AND COMPLETE TO THE BEST OF MY KNOWLEDGE.

DRILLERS IDENT. NO. DRILLERS SIGNATURE (MUST MATCH SIGNATURE ON APPLICATION) SITE SUPERVISOR (Sign of driller or journeyman responsible for sitework if different from permittee)

GRAVEL PACK IF WELL DRILLED WAS FLOWING WELL INSERT F IN BOX 68
 TELESCOPE CASING LOG INDICATOR OTHER DATA

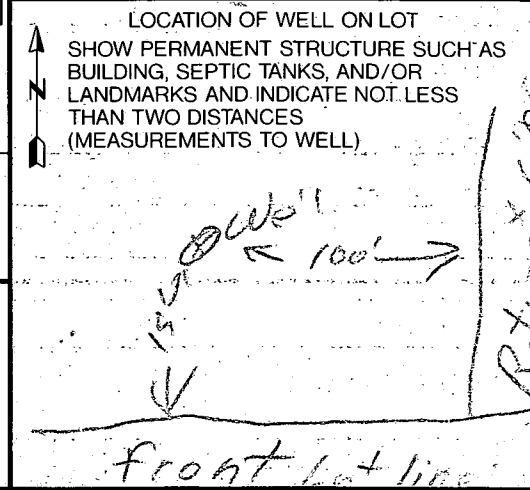

REPLACEMENT WELL SITE INSPECTION

OWNER MR. MILTON BUCHLER
ADDRESS 15408 FREDERICK ROAD
WOOD BINE MD.
21797

DATE REQUESTED 8/25/89
DRILLER ? on Hold 8/29/89
WELL TAG# _____
COUNTY# _____

LOCATION DIAGRAM

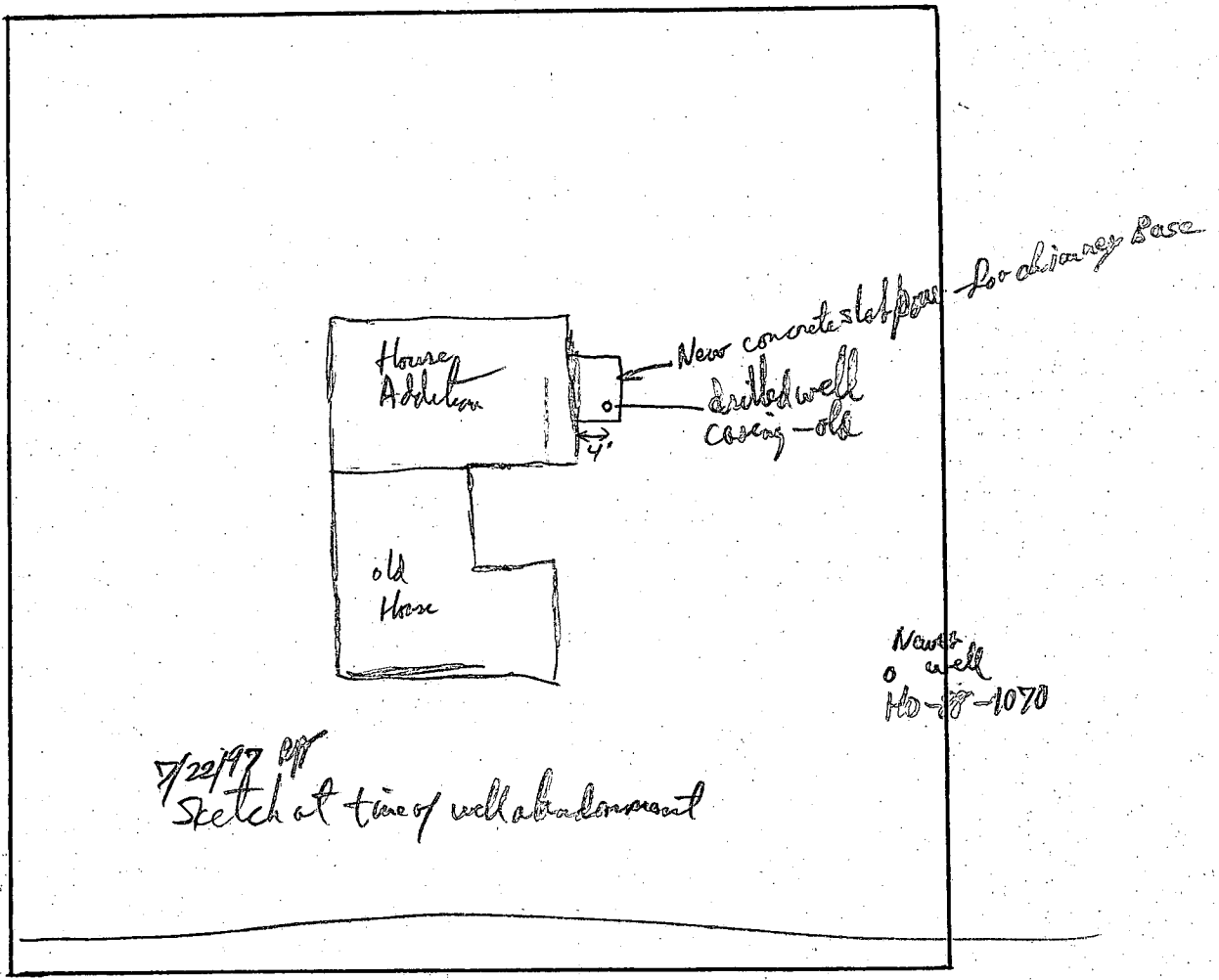

COMMENTS: 2 WELLS IN PITS AT LOCATIONS WHICH COMPROMISE PLANNED ADDITION.

 WATER WELL ABANDONMENT-SEALING REPORT FORM

SUBMIT COPIES OF COMPLETED FORM TO:

- * COUNTY ENVIRONMENT AGENCY (contact MDE, WMA if address needed)
- * WELL OWNER
- * MDE, WATER MANAGEMENT ADMINISTRATION, WELL PROGRAM

DATE WELL ABANDONED: 7-22-97 (month/day/year)

* PERMIT NUMBER OF ABANDONED WELL (if any) NA

* PERMIT NUMBER OF REPLACEMENT WELL

* PERSON ABANDONING WELL: owner with help of Herman Sisk
 * OWNER'S NAME: Milton Buchler

WELL DRILLERS LICENSE NUMBER: _____
 CIRCLE: MWD/MSD/MGD

* WELL LOCATION:

COUNTY: Howard
 NEAREST TOWN: Lisbon
 TAX MAP _____ BLOCK _____ PARCEL _____
 SUBDIVISION: NA - Pool Property
 SECTION: _____ LOT: 3

~~NO TAG~~

H 0 - 8 8 - 1 0 7 0

MARYLAND GRID COORDINATES

E 0783
 BOX NUMBER
 N 547

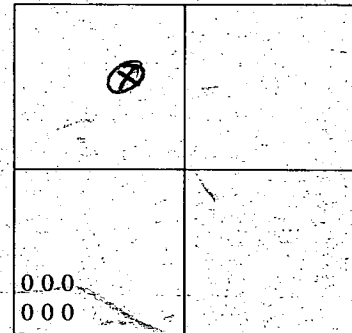

SHOW WELL LOCATION BY X WITHIN BOX

* TYPE OF WELL BEING ABANDONED:

- DRILLED
- BORED/AUGURED
- OTHER (specify) _____
- JETTED
- HAND DUG

* USE CODE:

- DOMESTIC
- IRRIGATION
- TEST/OBSERVATION
- MUNICIPAL/PUBLIC
- INDUSTRIAL

* TYPE OF CASING:

- STEEL
- CONCRETE
- PLASTIC
- OTHER (specify) _____

* SIZE OF CASING: 6" INCHES IN DIAMETER

* DEPTH OF WELL: 58 FEET DEEP

* WAS ANY CASING REMOVED? YES _____ NO
 if yes, length removed, in feet: 32 ft

* WAS CASING RIPPED OR PERFORATED? YES NO

Concrete pit removed around upper 4 ft of casing - evidence of concrete grate around old floor of pit at 4-5 ft below top of casing (i.e. 5-6 ft below existing grade.)
 7/19/97
Casing cut 3 1/2 ft to allow a concrete slab with 1 ft cover over top of casing.
 5/22/97

LOG OF SEALING MATERIAL

MATERIAL	FEET	
	FROM	TO
gravel	58'	47'
concrete	47'	+1' above cut casing top

SIGNATURE-MASTER WELL DRILLER OR SUPERVISING SANITARIAN

Randy Pinkney, R.S.

00637
 LICENSE #

MWD/MSD/MGD
 CIRCLE ONE

7/22/97
 DATE

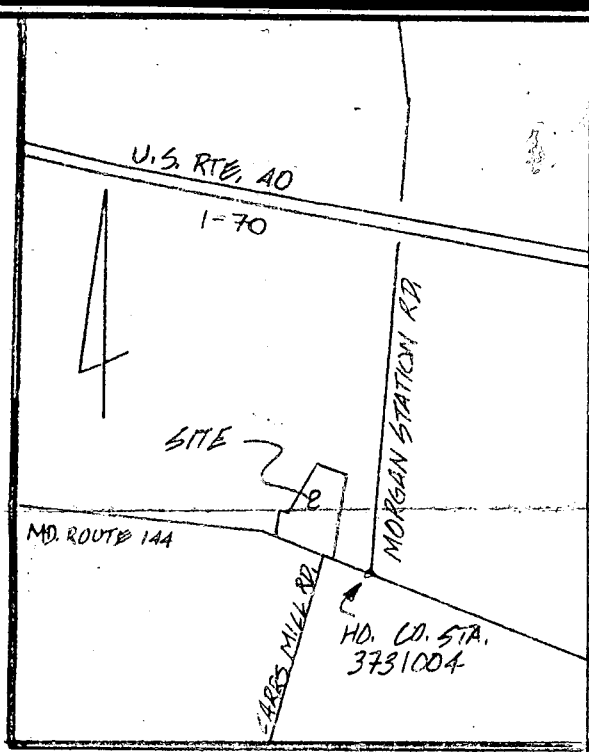

VICINITY MAP
SCALE: 1"=1200'

ROBERT & HELEN POOLE PROPERTY
LOT 3
3.130 AC.

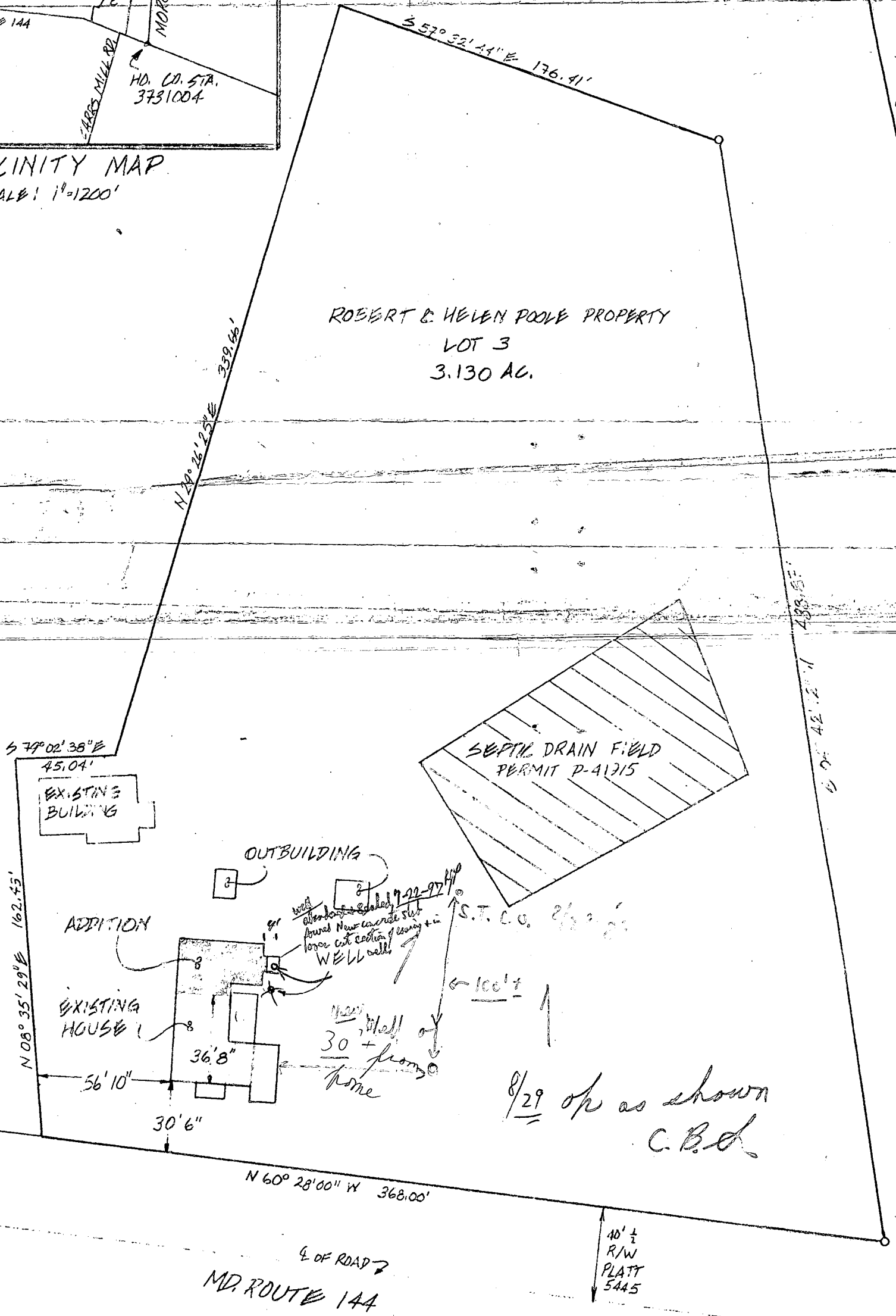

BUHLER ADDITION		15408 FREDERICK ROAD WOODBINE, MD. 21797
SCALE: 1"=50'	APPROVED BY:	DRAWN BY
DATE:		REVISED
RECORDED AS PLAT 5895 TAX MAP 1B PARCEL # 133		
<input checked="" type="checkbox"/> PROPOSED STRUCTURE	<input type="checkbox"/> EXISTING	DRAWING NUMBER V-1

COORDINATE SCHEDULE		
NO.	NORTH	EAST
1	545,874.620	785,201.772
2	546,449.688	785,310.271
3	546,165.444	785,724.688
4	545,689.107	785,724.688
5	545,845.054	785,201.481

CURVE DATA					
CURVE	RADIUS	LENGTH	Δ	TAN.	CHD BEARING & DIST.
1-5	1000.00'	0°10'	05°20'22"	46.63	N 72°08'11" W 0°16'

GENERAL NOTES (CONTINUED)

10. NO NEW BUILDINGS, EXTENSIONS, OR ADDITIONS TO THE EXISTING BUILDING ARE TO BE CONSTRUCTED AT A DISTANCE LESS THAN THE ZONING REGULATION ALLOWS.

MD. ROUTE 144

AREA TABULATIONS

TOTAL NUMBER OF LOTS: 2
 TOTAL AREA OF LOTS: 6.275 AC.
 TOTAL AREA OF RIGHT-OF-WAY DEDICATION: NONE
 TOTAL AREA OF FLOOD PLAIN DEDICATION: NONE
 TOTAL AREA OF PLAT: 6.275 AC.

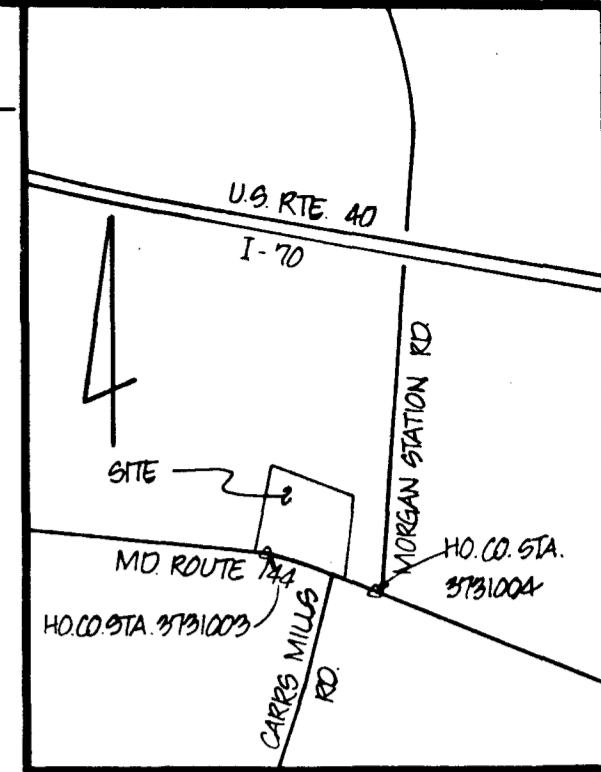
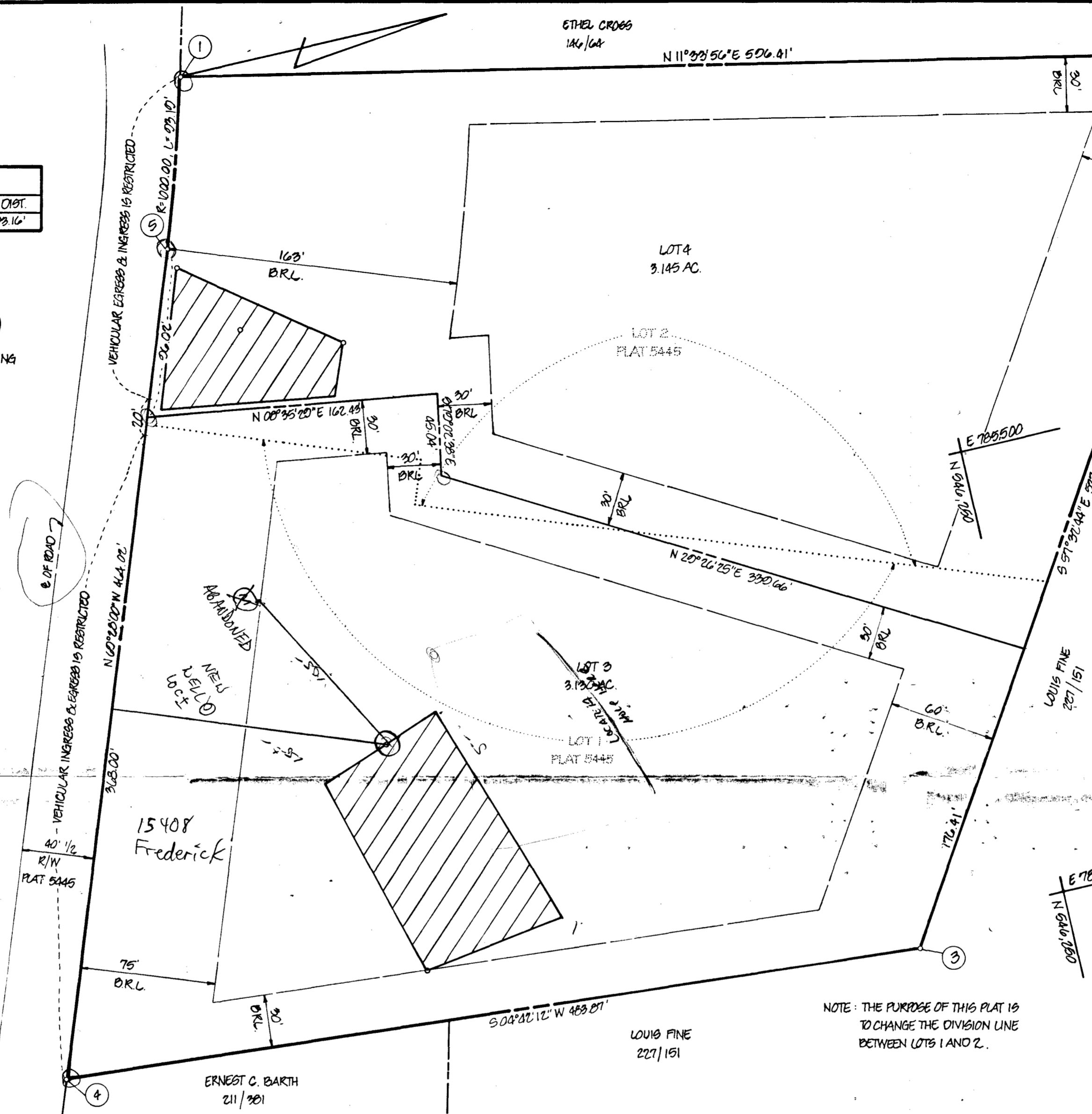

VICINITY MAP
SCALE: 1"=1200'

GENERAL NOTES

- TAX MAP: 8, PARCEL NO. 139
- DEED REFERENCE: 286/160
- COORDINATES SHOWN HEREON ARE BASED ON HOWARD COUNTY CONTROL STATIONS 3731004 AND 3731003
- SUBJECT PROPERTY ZONED R, PER 10-3-77 COMPREHENSIVE ZONING PLAN
- THE LOTS SHOWN HEREON COMPLY WITH THE MINIMUM OWNERSHIP WIDTH AND LOT AREAS AS REQUIRED BY THE MARYLAND STATE DEPARTMENT OF HEALTH AND MENTAL HYGIENE
- THIS AREA DESIGNATES A PRIVATE SEWERAGE EASEMENT OF APPROXIMATELY 10,000 SQ. FT. AS REQUIRED BY THE MARYLAND STATE DEPARTMENT OF HEALTH AND MENTAL HYGIENE FOR INDIVIDUAL SEWERAGE DISPOSAL IMPROVEMENTS OF ANY NATURE IN THIS AREA ARE RESTRICTED UNTIL PUBLIC SEWERAGE IS AVAILABLE AND SERVICING ANY RESIDENTIAL STRUCTURES CONSTRUCTED ON THESE BUILDING SITES. THESE EASEMENTS SHALL BECOME NULL AND VOID UPON CONNECTION TO A PUBLIC SEWERAGE SYSTEM. THE COUNTY HEALTH OFFICER SHALL HAVE THE AUTHORITY TO GRANT VARIANCES FOR ENCROACHMENTS INTO THE PRIVATE SEWERAGE EASEMENT. RECORDATION OF A MODIFIED SEWERAGE EASEMENT SHALL NOT BE NECESSARY.
- ALL PERCOLATION TEST HOLES SHOWN HEREON HAVE BEEN FIELD LOCATED AND ARE SHOWN THUS: (a)
- THERE ARE EXISTING STRUCTURES ON LOTS 3 AND 4.
- SUBJECT TO VP-89-36

OWNER / DEVELOPER

ROBERT B. POOLE
 15408 MD. RTE 144
 WOODBINE, MD. 21707

NOTE: THE PURPOSE OF THIS PLAT IS TO CHANGE THE DIVISION LINE BETWEEN LOTS 1 AND 2.

OWNERS STATEMENT

WE, ROBERT B. POOLE, AND HELENG. POOLE, OWNERS OF THE PROPERTY SHOWN AND DESCRIBED HEREON, HEREBY ADOPT THIS PLAN OF SUBDIVISION, AND IN CONSIDERATION OF THE APPROVAL OF THIS FINAL PLAT BY THE OFFICE OF PLANNING AND ZONING, ESTABLISH THE MINIMUM BUILDING RESTRICTION LINES AND GRANT UNTO HOWARD COUNTY, MARYLAND, ITS SUCCESSORS AND ASSIGNS, (1) THE RIGHT TO LAY, CONSTRUCT AND MAINTAIN SEWERS, DRAINS, WATER PIPES AND OTHER MUNICIPAL UTILITIES AND SERVICES, IN AND UNDER ALL ROADS AND STREET RIGHT-OF-WAYS AND THE SPECIFIC EASEMENT AREAS SHOWN HEREON; (2) THE RIGHT TO REQUIRE DEDICATION FOR PUBLIC USE, THE BEDS OF THE STREETS AND/OR ROADS AND FLOODPLAINS AND OPEN SPACE WHERE APPLICABLE, AND FOR 6000 AND OTHER VALUABLE CONSIDERATION, HEREBY GRANT THE RIGHT AND OPTION TO HOWARD COUNTY TO ACQUIRE THE FEE SIMPLE TITLE TO THE BEDS OF THE STREETS AND/OR ROADS AND FLOODPLAINS, STORM DRAINAGE FACILITIES AND OPEN SPACE WHERE APPLICABLE; (3) THE RIGHT TO REQUIRE DEDICATION OF WATERWAYS AND DRAINAGE EASEMENTS FOR SPECIFIC PURPOSE OF THEIR CONSTRUCTION, REPAIR, AND MAINTENANCE; AND (4) THAT NO BUILDING OR SIMILAR STRUCTURE OF ANY KIND SHALL BE ERECTED ON OR OVER THE SAID EASEMENTS AND RIGHT-OF-WAYS.

WITNESS MY/OUR HANDS THIS 9th DAY OF July
 Robert B. Poole
 Heleng Poole
 Witness: [Signatures]

SURVEYORS CERTIFICATE

I HEREBY CERTIFY THAT THE FINAL PLAT SHOWN HEREON IS CORRECT, THAT IT IS A SUBDIVISION OF ALL OF THE LANDS CONVEYED BY LOUIS FINE AND RHODA FINE, HIS WIFE, TO ROBERT B. POOLE AND HELENG POOLE, HIS WIFE, BY DEED DATED AUGUST 8, 1956 AND RECORDED IN THE LAND RECORDS OF HOWARD COUNTY, MARYLAND IN LIBER 286 AT FOLIO 160, AND A RESUBDIVISION OF LOTS 1 AND 2 AS SHOWN ON A PLAT OF SUBDIVISION ENTITLED "LOTS 1 AND 2, ROBERT AND HELEN POOLE PROPERTY" RECORDED IN THE AFORESAID LAND RECORDS IN PLAT 5445, AND THAT ALL MONUMENTS ARE IN PLACE AS SHOWN IN ACCORDANCE WITH THE ANNOTATED CODE OF MARYLAND, AS AMENDED.

William G. Hartel
 WILLIAM G. HARTEL, P.L.S. NO. 9426
 7-10-84
 DATE

RECORDED AS PLAT 5495 ON 8-16-84
 AMONG THE LAND RECORDS OF HOWARD COUNTY, MARYLAND

LOTS 3 AND 4
ROBERT & HELEN POOLE PROPERTY
 A RESUBDIVISION OF LOTS 1 AND 2

F-89-102
 TAX MAP: 8
 4TH ELECTION DISTRICT
 SCALE: 1"=50'
 VP-89-36
 EX. ZONING: R
 HOWARD COUNTY, MARYLAND
 DATE: JULY, 1984

boender associates engineers
 surveyors
 planners
 9506 ELLICOTT MILLS DRIVE
 ELLICOTT CITY, MARYLAND 21043
 BALTIMORE 301-465-7777 SALISBURY 301-749-1286

SIGNED FINAL F85-14 0245

APPROVED: FOR PRIVATE WATER AND PRIVATE SEWERAGE SYSTEMS, HOWARD COUNTY HEALTH DEPARTMENT.
 [Signature] 8-15-84
 HOWARD COUNTY HEALTH OFFICER DATE

APPROVED: HOWARD COUNTY OFFICE OF PLANNING AND ZONING.
 [Signature] 8-15-84
 PLANNING DIRECTOR DATE

APPROVED: FOR STORM DRAINAGE SYSTEMS AND PUBLIC ROADS, HOWARD COUNTY DEPARTMENT OF PUBLIC WORKS.
 [Signature] 8-15-84
 DIRECTOR DATE