

3/24/88 CATB AM

# PERMIT

SEWAGE DISPOSAL SYSTEM

MARYLAND STATE DEPARTMENT OF HEALTH

HOWARD COUNTY  
BUREAU OF ENVIRONMENTAL HEALTH  
461-9933

INDEXED  
03-279375

P 41884  
A Repair  
DISTRICT 3rd  
DATE 3/24/88  
INSTALLED W/INSP  
DATE SYSTEM APPROVED 3/28/88  
INSPECTOR RH/CW

Jack Fyock

IS PERMITTED TO INSTALL \_\_\_\_\_ ALTER X

ADDRESS 13775 Triadelphia Road, Glenelg, Md. 21737 PHONE 988-9270

SUBDIVISION Green Henge ROAD 2898 Evergreen Way LOT 19, Sec. 3

PROPERTY OWNER Peter Anania

ADDRESS 2898 Evergreen Way, Ellicott City, Md. 21043

IF GARBAGE GRINDER IS USED INCREASE SEPTIC TANK CAPACITY BY 50% AND ABSORPTION AREA BY 22%.

GARBAGE GRINDER? YES \_\_\_\_\_ NO   
SEPTIC TANK CAPACITY OLD 1000 gal to be used GALLONS NUMBER OF BEDROOMS 3  
53  
7  
38 1

REPAIR - CALL FOR AN APPOINTMENT WHEN GROUND IS OPENED UP AND SANITARIAN WILL

RECOMMEND THE REPAIR SYSTEM.

TRENCH OFF TANK INLET 3 1/2 FT  
BOTTOM 10 1/2 FT 7 FT STONE  
53 FT LONG. HOMEOWNER TO TAKE  
MEASUREMENTS OF LENGTH, DEPTH

PLANS APPROVED BY Craig Williams # OF FT OF STONE 8 DATE 3/24/88  
8 W/TH. RH

COVER NO WORK UNTIL INSPECTED AND APPROVED.

NEITHER THE HOWARD COUNTY COUNCIL NOR THE HEALTH DEPARTMENT IS RESPONSIBLE FOR THE SUCCESSFUL OPERATION OF ANY SYSTEM.

NOTE: CLEANOUT REQUIRED EVERY 70 FEET OF SEWER LINE AND/OR AT 90° SWEEPS IN LINES FROM HOUSE TO DRAIN FIELDS.

NOTE: ALL PARTS OF SEPTIC SYSTEMS (I.E., TANK, DISTRIBUTION BOX, TRENCHES) TO BE 100 FEET FROM WELL (UNLESS OTHERWISE SPECIFICALLY AUTHORIZED)

NOTE: IF DEEP TRENCH(IES) ARE USED CALL FOR INSPECTION BEFORE AND AFTER PLACING GRAVEL IN TRENCH(IES).

NOTE: NO DRY WELL SHALL EXCEED 15 FOOT IN DIAMETER. NO ABSORPTION TRENCH TO EXCEED 100 FEET IN LENGTH.

NOTE: ALL PIPE FROM HOUSE TO SEPTIC TANK MUST BE CAST IRON OR SCHEDULE 40 PVC OR ABS.

PERMIT VOID AFTER TWO YEARS.

NOTE: INSTALL STAND PIPE ON SEPTIC TANK AND DRY WELL. STAND PIPES MUST BE 6 INCHES IN DIAMETER. CAST IRON, CONCRETE OR TERRA COTTA OR PVC OR ABS ACCEPTED. IF TOP OF SEPTIC TANK IS DEEPER THAN 3 FEET, MANHOLE TO GRADE REQUIRED.

NOTE: DISTRIBUTION BOXES MUST HAVE BAFFLES.

\*INSTALLER IS RESPONSIBLE FOR OBTAINING FINAL APPROVAL ON THIS PERMIT

\*CALL 461-9933 FOR INSPECTION OF SEPTIC SYSTEMS.

EH - 2-1186

41884  
78817-d

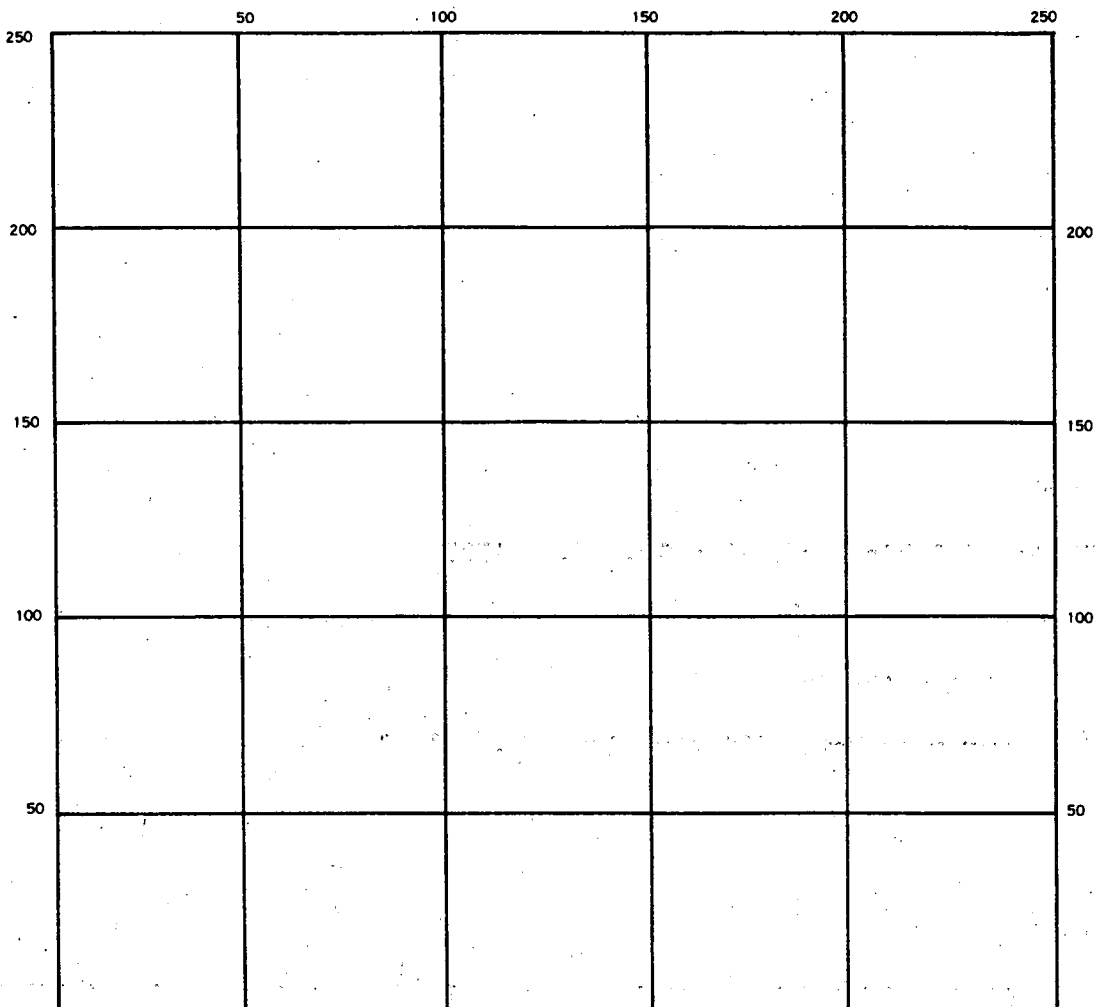

INDICATE NORTH. — NAME ADJOINING ROADWAY AS BASE LINE.

SEPTIC TANK, LEVEL \_\_\_\_\_ CLEANOUTS \_\_\_\_\_

DISTRIBUTION BOX, LEVEL \_\_\_\_\_

DRAIN FIELD/TILE FIELD, DEPTH \_\_\_\_\_ FT. TRENCH WIDTH \_\_\_\_\_ FT. INLET DEPTH \_\_\_\_\_ FT.

EFFECTIVE GRAVEL DEPTH \_\_\_\_\_ FT. TOTAL LENGTH \_\_\_\_\_ FT.

NUMBER OF TRENCHES \_\_\_\_\_ ONE SIDEWALL/BOTTOM AREA \_\_\_\_\_ SQ. FT.

DRYWELL INSIDE DIAMETER \_\_\_\_\_ FT. EFFECTIVE DEPTH BELOW INLET \_\_\_\_\_ FT.

ABSORBENT AREA \_\_\_\_\_ SQ. FT.

REMARKS 6/29/92<sup>PM</sup> - MRS AN ANIA SAID A REPAIR  
TRENCH DUG & JACK FLOCK DID WORK *RyH*

6/29/92 AM - NO ONE HOME RB

DATE SYSTEM APPROVED \_\_\_\_\_ INSPECTOR *JB Hodger*

*complete but not approved*

app. 8-23-72  
duy

P 17349  
A 16974

# PERMIT

SEWAGE DISPOSAL SYSTEM

MARYLAND STATE DEPARTMENT OF HEALTH

HOWARD COUNTY

ELLICOTT CITY

DISTRICT 3rd

## INDEXED

DATE 8/16/72

8/23/72

Jack Fyock IS PERMITTED TO INSTALL  ALTER

ADDRESS Ten Oaks Road, Glenelg, Maryland PHONE 286-2939

A SEWAGE DISPOSAL SYSTEM LOCATED AT

SUBDIVISION Green Henge ROAD Corner of Ordway Drive LOT 19, Sect. 3 & Evergreen Way

PROPERTY OWNER Peter Anania

ADDRESS 8516 Rainswood Drive, Landover, Md. 20785

SPECIFICATIONS 3 bedrooms

DRAIN FIELD DEPTH FEET, BOTTOM AREA SQ. FT.

SEEPAGE PITS ABSORBENT SIDE-WALL AREA SQ. FT.

SEPTIC TANK CAPACITY 1000 GALLONS

FOR GARBAGE GRINDER, INCREASE DISPOSAL AREA 22% & TANK CAPACITY 50%.

OTHER DRY WELL - To have 100 sq. ft. effective absorbent sidewall area per bedroom below inlet. Inlet to be 3 1/2 ft. below original grade and maximum depth 11 1/2 ft. Location - center of dry well to be 25 ft. from right property line and 120 ft. back along right property line from rear stake at right corner of lot when facing lot from Evergreen Way. (See test hole 142 location on sketch). No basement fixtures unless plans are changed from 6/1/72 review.

NOTE: ALL PIPE FROM HOUSE TO SEPTIC TANK MUST BE CAST IRON.  
PERMIT VOID AFTER THREE YEARS.

NOTE: INSTALL STAND PIPE ON SEPTIC TANK AND DRY WELL.

PLANS APPROVED BY Charles Streaker DATE 6/1/72

FILL SEPTIC TANK AND DISTRIBUTION BOX WITH WATER BEFORE CALLING FOR AN INSPECTION. COVER NO WORK UNTIL INSPECTED AND APPROVED.

NEITHER THE HOWARD COUNTY COMMISSIONERS NOR THE HEALTH DEPARTMENT IS RESPONSIBLE FOR THE SUCCESSFUL OPERATION OF ANY SYSTEM.

A 16974

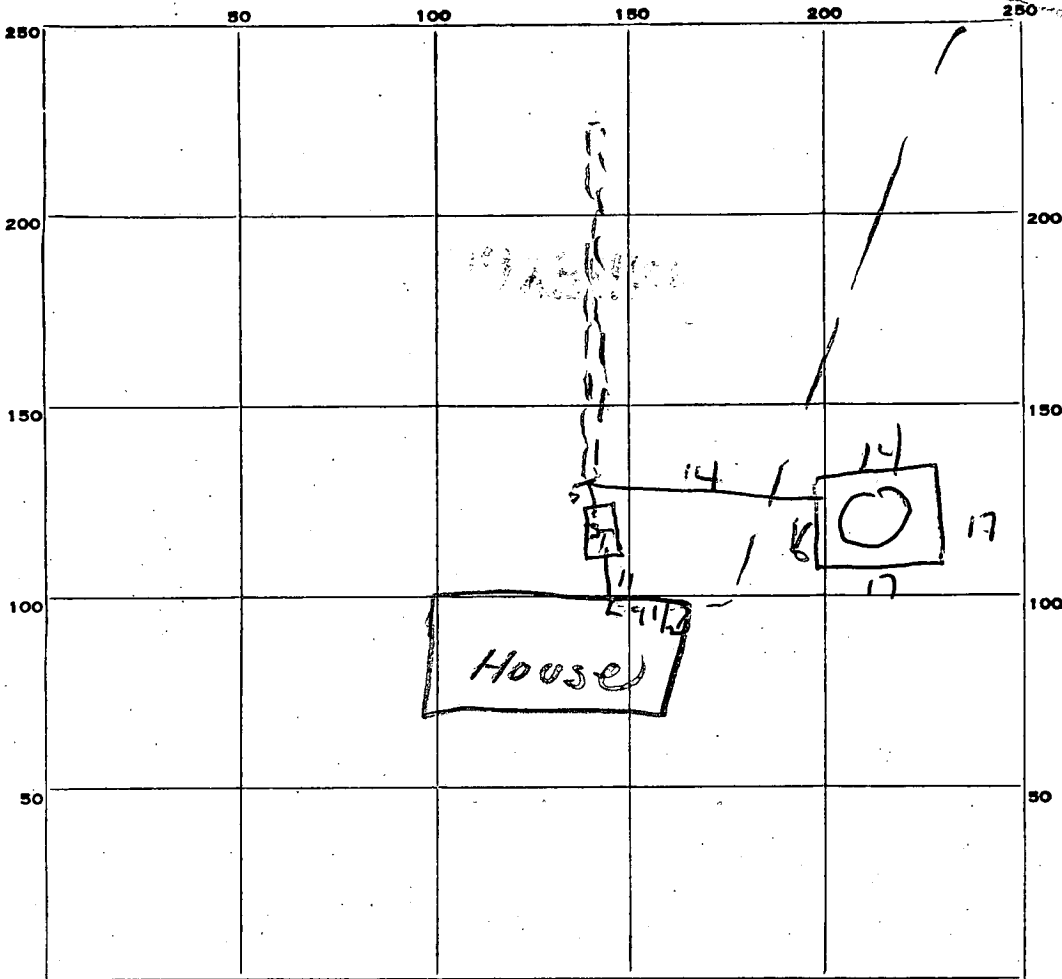

34  
30  
---  
64

INDICATE NORTH. — NAME ADJOINING ROADWAY AS BASE LINE.

PERMIT CARD OK *[Signature]*

SEPTIC TANK, LEVEL OK CLEANOUTS OK

DISTRIBUTION BOX, LEVEL \_\_\_\_\_

TILE FIELD, DEPTH \_\_\_\_\_ FT. TRENCH WIDTH \_\_\_\_\_ FT.

GRAVEL DEPTH \_\_\_\_\_ IN. TOTAL LENGTH \_\_\_\_\_ FT.

NUMBER OF TRENCHES \_\_\_\_\_ TOTAL BOTTOM AREA \_\_\_\_\_

SEEPAGE PITS, INSIDE DIAMETER 64 FT. DEPTH BELOW INLET 6ft+ FT.

ABSORBENT AREA 384 SQ. FT.

REMARKS \_\_\_\_\_  
 \_\_\_\_\_  
 \_\_\_\_\_  
 \_\_\_\_\_  
 \_\_\_\_\_

DATE SYSTEM APPROVED 8/23/72 INSPECTOR DW Monahan

(high lot)

# APPLICATION

A 11441

SEWAGE DISPOSAL TESTING

P \_\_\_\_\_

MARYLAND STATE DEPARTMENT OF HEALTH

HOWARD COUNTY

ELLICOTT CITY

3 bedrooms - Septic Tank <sup>1000</sup> 250 gallons.

DISTRICT 3

2 dry wells - 168 sq. ft. each absorbent sidewall area below the inlet pipe at least 40 ft apart measured edge to edge. First dry well to be located 70 ft from rear lot line and 43 ft from left side lot line as seen when facing lot from Unnamed Rd. (Ordinary). Depth of drywell to be no greater than 9 ft. below original grade.

DATE 1/20/66

4 bedrooms - Septic Tank <sup>1200</sup> 1000 gallons.

2 dry wells - 224 sq. ft. each absorbent sidewall area below the inlet pipe at least 40 ft apart measured edge to edge located same as above. Depth of dry wells no greater than 9 ft. below original grade.

TO: THE COUNTY HEALTH OFFICER  
ELLICOTT CITY, MARYLAND

I, HEREBY, APPLY FOR THE NECESSARY TESTS IN ORDER TO CONSTRUCT (OR RECONSTRUCT) A SEWAGE DISPOSAL SYSTEM.

PROPERTY OWNER Carwell, Inc.

ADDRESS Chatham Rd., Ellicott City, Md. PHONE HO 5-2677

PROPERTY LOCATION:

SUBDIVISION Green Henge LOT NO. 19, Sec. 3

ROAD AND DESCRIPTION Corner of Evergreen Way & Unnamed Road (Ordinary)

OCCUPANT \_\_\_\_\_ PHONE \_\_\_\_\_

PERSON TO CONSTRUCT SYSTEM \_\_\_\_\_

ADDRESS \_\_\_\_\_ PHONE \_\_\_\_\_

SIZE OF LOT 130' x 282' x 127' x 282' TYPE BLDG. 3 or 4  
NUMBER OF BEDROOMS

IF NOT SINGLE RESIDENCE DESCRIBE \_\_\_\_\_

SIGNATURE OF APPLICANT /s/ Carl C. Hall, President

APPROVED BY J. H. Kilmore FOR 2 dry wells DATE 3/28/67  
(KIND OF SYSTEM)

REJECTED BY \_\_\_\_\_ FOR \_\_\_\_\_ DATE \_\_\_\_\_  
(KIND OF SYSTEM)

HOLD PENDING FURTHER TESTS \_\_\_\_\_ DATE \_\_\_\_\_

REASONS FOR REJECTION OR HOLDING \_\_\_\_\_

# THIS IS NOT A PERMIT

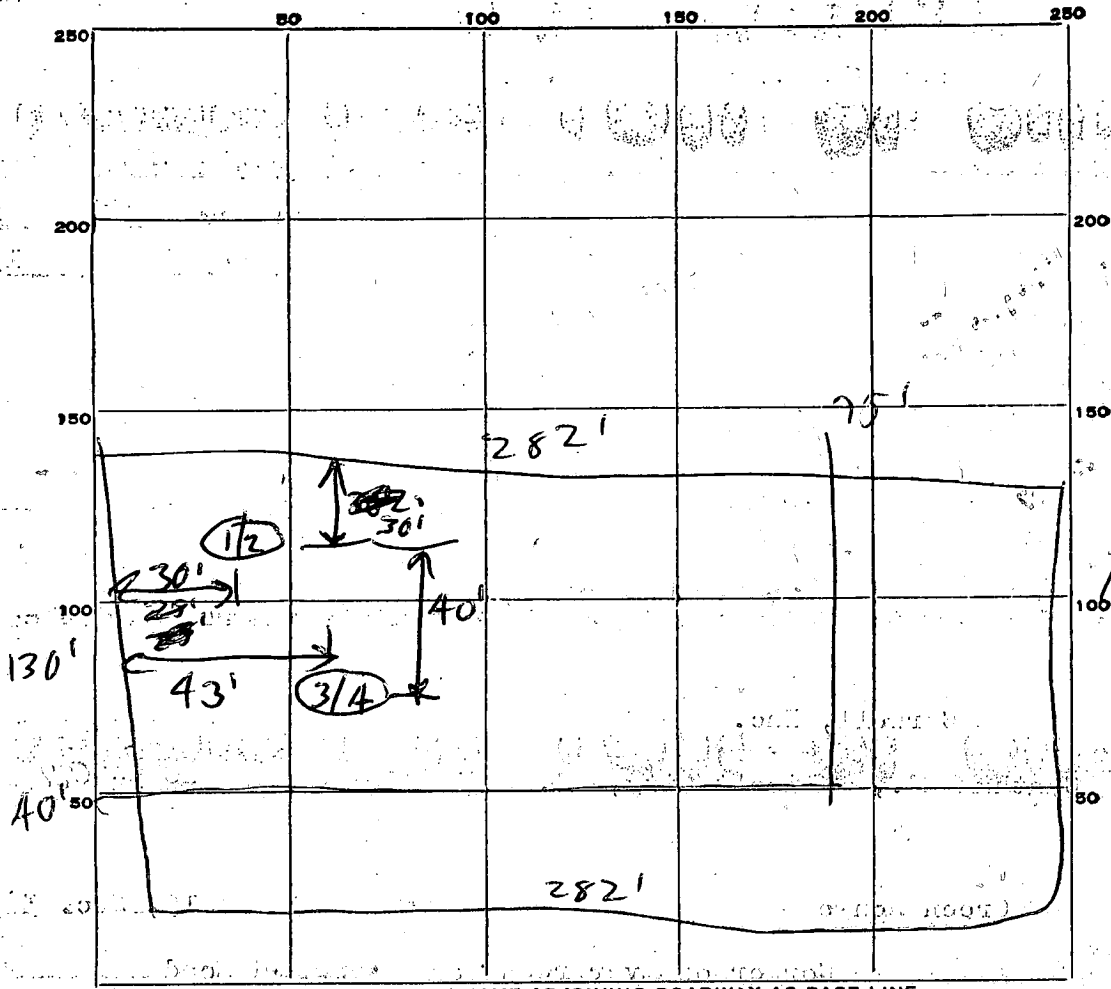

127' on  
 130' on  
 3

INDICATE NORTH. - NAME ADJOINING ROADWAY AS BASE LINE.

Unnamed Rd

| DATE     | TEST NO. | DEPTH    | PRE-WET |       | TEST - 1" DROP |       | TIME    |
|----------|----------|----------|---------|-------|----------------|-------|---------|
|          |          |          | START   | STOP  | START          | STOP  |         |
| 11/21/66 | 1        | 4 1/2 ft | 11:47   | 11:53 | 11:53          | 12:05 | 13 min. |
|          | 2        | 9 ft     | 11:48   | 11:49 | 11:49          | 11:51 | 2 min.  |
|          | 3        | 4 1/2 ft | 11:48   | 11:55 | 11:55          | 12:15 | 20 min. |
|          | 4        | 9 ft     | 11:49   | 11:50 | 11:50          | 11:52 | 2 min.  |
|          |          |          |         |       |                |       |         |
|          |          |          |         |       |                |       |         |
|          |          |          |         |       |                |       |         |
|          |          |          |         |       |                |       |         |
|          |          |          |         |       |                |       |         |
|          |          |          |         |       |                |       |         |

4137.1  
9.2

#19  
Sec. 3

SOIL AUGER FINDING Use hole 3/4 (higher)

TESTED BY \_\_\_\_\_

REMARKS Shallow auger wells

# APPLICATION

A 16974

SEWAGE DISPOSAL TESTING

P \_\_\_\_\_

MARYLAND STATE DEPARTMENT OF HEALTH

HOWARD COUNTY *Septic Tank 1000 gallons*

ELLICOTT CITY

DISTRICT 3

DATE 4/28/72

*for test*  
*5/14/72*  
*9:30*

*Dry Well ↔ to have 100 sqft effective absorbent  
sidewall area per bedroom below inlet.*

*Inlet to be 3 1/2' below original grade and maximum depth  
11 1/2'. Location - center of dry well to be 25' from right  
property line and 120' back along right property  
line from <sup>now</sup> stake at <sup>right</sup> corner of lot when facing lot from  
Evergreen Way. (See test hole 142 location on sketch)*

TO: THE COUNTY HEALTH OFFICER  
ELLICOTT CITY, MARYLAND

*No basement fixtures unless plans are changed from  
review.*

I, HEREBY, APPLY FOR THE NECESSARY TESTS IN ORDER TO CONSTRUCT (OR RECONSTRUCT) A SEWAGE DISPOSAL SYSTEM.

PROPERTY OWNER Peter Anania

ADDRESS 8516 Rainswood Dr., Landover, Md. 20785 PHONE 773-3031

PROPERTY LOCATION:

SUBDIVISION Green Henge LOT NO. 19, Sec. 3

ROAD AND DESCRIPTION Cor. of Ordway Dr., & Evergreen Way *(Tudolph Road)*

OCCUPANT \_\_\_\_\_ PHONE \_\_\_\_\_

PERSON TO CONSTRUCT SYSTEM \_\_\_\_\_

ADDRESS \_\_\_\_\_ PHONE \_\_\_\_\_

SIZE OF LOT 130' x 282' x 127' x 282' TYPE BLDG. 3

NUMBER OF BEDROOMS  
(Single Fmly. Dwllg.)

IF NOT SINGLE RESIDENCE DESCRIBE \_\_\_\_\_

SIGNATURE OF APPLICANT *Joseph Judge*

APPROVED BY *C. Streaker* FOR *Dry Well* DATE *4/1/72*

REJECTED BY \_\_\_\_\_ FOR \_\_\_\_\_ DATE \_\_\_\_\_

HOLD PENDING FURTHER TESTS \_\_\_\_\_ DATE \_\_\_\_\_

REASONS FOR REJECTION OR HOLDING \_\_\_\_\_

# THIS IS NOT A PERMIT

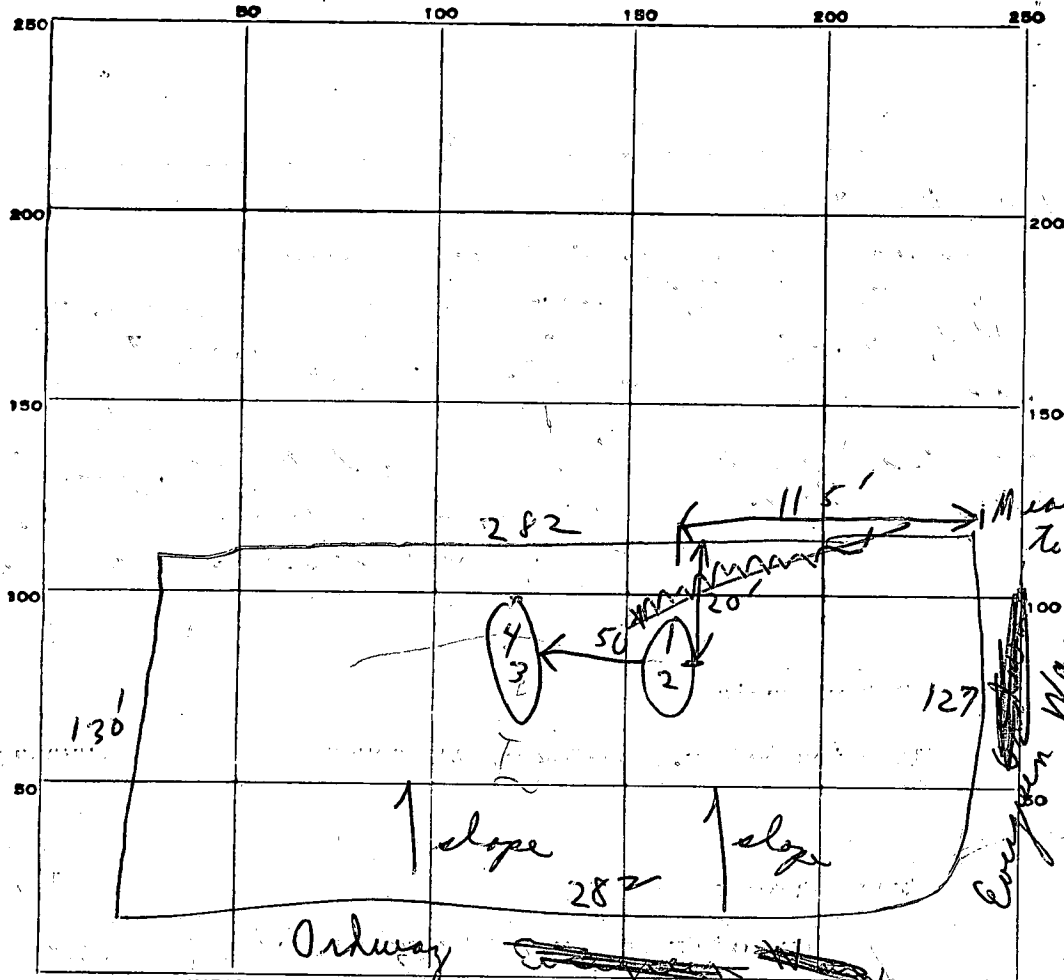

INDICATE NORTH. - NAME ADJOINING ROADWAY AS BASE LINE.

| DATE    | TEST NO. | DEPTH   | PRE-WET |       | TEST - 1" DROP |         | TIME   |
|---------|----------|---------|---------|-------|----------------|---------|--------|
|         |          |         | START   | STOP  | START          | STOP    |        |
| 5/19/72 | 1        | 4'      | 10:00   | 10:04 | 10:04          | 10:12   | 8 min  |
|         | 2        | 11'     | 10:00   | 10:01 | 10:01          | 10:03   | 2 min  |
|         | 3        | 5'      | 10:11   | 10:13 | 10:13          | 10:17   | 4 min  |
|         | 4        | 11 1/2' | 10:11   | 10:13 | 10:17          | 10:30   | 13 min |
|         |          |         |         |       |                | 4/27/72 | 7 min  |
|         |          |         |         |       |                |         |        |
|         |          |         |         |       |                |         |        |
|         |          |         |         |       |                |         |        |
|         |          |         |         |       |                |         |        |
|         |          |         |         |       |                |         |        |

SOIL AUGER FINDING \_\_\_\_\_

TESTED BY B.S.

REMARKS \_\_\_\_\_

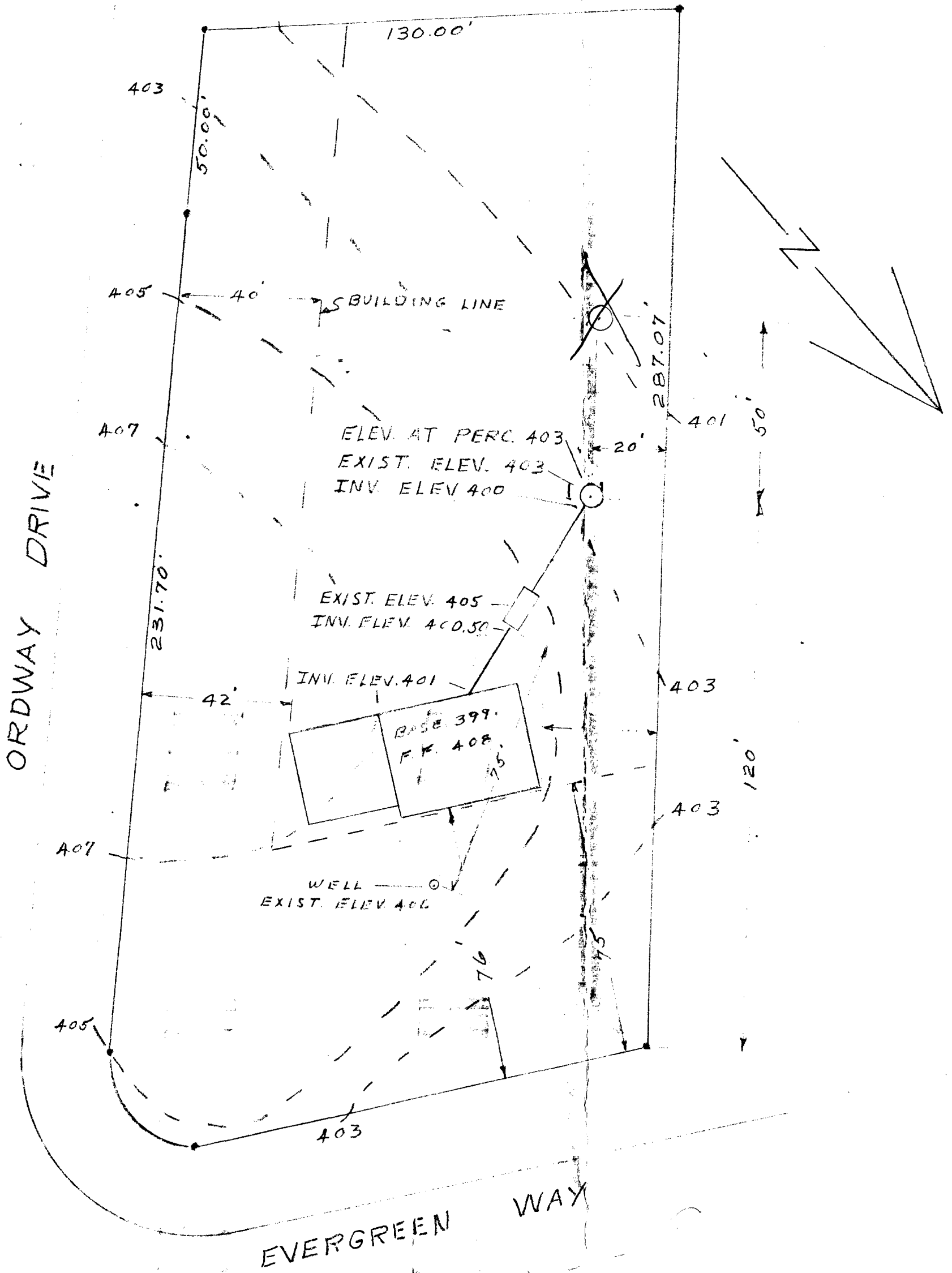

JOSEPH D. JUDGE, INC.  
 6349 Amherst Avenue  
 Edicott City, Md.  
 531-6416

LOT 19 BLOCK A  
 GREEN HENGIE  
 3RD DISTRICT

5/1/72 plumbing  
 No basement facilities approved  
 as plans are now.  
 Also 1 day well only at C.B.C.  
 Differences are actual

I certify the above measurements and elevations and correct for this property.

Joseph D. Judge

Mr. Judge  
 agreed to  
 above specs.

STATE OF MARYLAND

DEPARTMENT OF WATER RESOURCES

STATE OFFICE BLDG., ANNAPOLIS, MARYLAND 21401

APPLICATION FOR PERMIT TO DRILL WELL

DWR PERMIT NUMBER

HC-73-0066  
FILL IN THIS FORM COMPLETELY

B 1 01055

SEQUENCE NO. (DWR USE ONLY)

1 2 3 (SEQ. NO.) 6  
(THIS NUMBER IS TO BE PUNCHED IN CGLS, 3-6 ON ALL CARDS)

16974

DATE RECEIVED (DWR USE ONLY)

10/26/72  
2 P.M  
1st

OWNER: Judoo, Joseph COL 15 FIRST NAME COL. 34  
STREET OR. RFD: 6749 Anherst Ave COL 36 COL. 55  
POST OFFICE: Ellicott City, Maryland COL 57 COL. 76

B 1 CONTINUED DRILLER INFORMATION  
1 2 3 (SEQ. NO.) 6  
DATE: September 5, 1972 LICENSE NUMBER: 120  
G. Edger Harr Sons' Corp  
FIRST NAME DRILLER LAST NAME  
SIGNATURE: [Signature]

B 3 LOCATION OF WELL  
1 2 3 (SEQ. NO.) 6  
COUNTY: Howard COL 8 (DO NOT ABBREVIATE COUNTY NAME) COL. 21  
SUBDIVISION: Green Hiago COL 23 COL. 42  
SECTION: \_\_\_\_\_ LOT: 10 COL 44 COL. 50  
NEAREST TOWN: Ellicott City COL 52 COL. 71  
MILES FROM TOWN (ENTER 0 IF IN TOWN): \_\_\_\_\_ COL 73 COL. 76 77 78

B 2 WELL INFORMATION  
1 2 3 (SEQ. NO.) 6  
MAXIMUM PUMPING RATE (GALLONS PER MINUTE): 5 COL 8 COL. 12  
AVERAGE DAILY QUANTITY NEEDED (GALLONS PER DAY): 500 COL 14 COL. 20

B 4 DIRECTION FROM TOWN (CIRCLE APPROPRIATE BOX)  
1 2 3 (SEQ. NO.) 6  
N NORTH E EAST NE NORTHEAST SE SOUTHEAST  
S SOUTH W WEST NW NORTHWEST SW SOUTHWEST  
NEAR WHAT ROAD: 2898 Evergreen Way  
ON WHICH SIDE OF ROAD (CIRCLE APPROPRIATE BOX): N COL 32 COL. 39  
DISTANCE FROM ROAD (ENTER DISTANCE AND CIRCLE APPROPRIATE BOX): 80 COL 34 COL. 39

USE FOR WATER (CIRCLE APPROPRIATE BOX)  
 DOMESTIC; HOME (SINGLE OR DOUBLE HOUSEHOLD UNIT ONLY)  
 FARMING, AGRICULTURE, IRRIGATION  
 INDUSTRIAL, COMMERCIAL, STATE AND FEDERAL GOVERNMENT  
 MUNICIPAL WATER SUPPLY } MUST HAVE STATE HEALTH DEPT. APPROVAL  
 PRIVATE WATER COMPANY }  
 TEST

DRAW A SKETCH BELOW SHOWING LOCATION OF WELL IN RELATION TO NEARBY TOWNS, ROADS AND STREAMS WITH NORTH IN THE DIRECTION OF THE ARROW, AND GIVE DISTANCE FROM WELL TO NEAREST ROAD JUNCTION OR STREAM CROSSING SHOWN ON THE SKETCH, ALSO SHOW, BY MEANS OF AN "X", THE WELL LOCATION IN THE BOX BELOW, AND THE BOX NUMBER FROM THE WELL LOCATION MAP.

APPROXIMATE DEPTH OF WELL: 150 FEET  
APPROXIMATE DIAMETER OF WELL: 6 (NEAREST INCH)

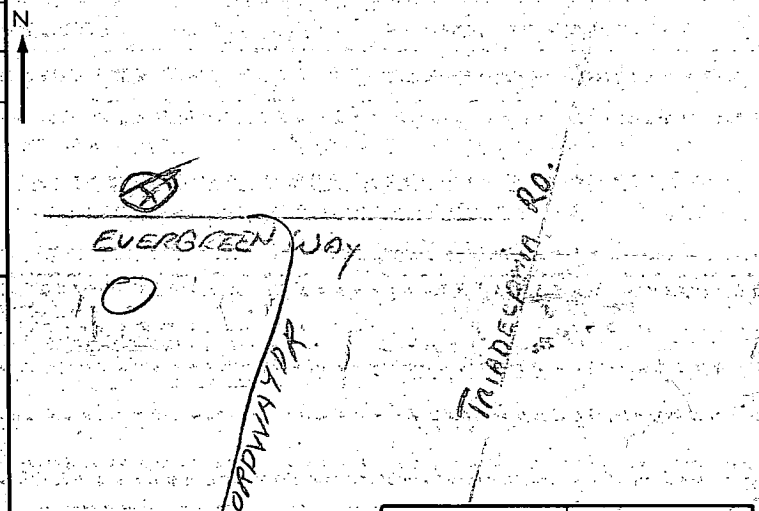

METHOD OF DRILLING USED (CIRCLE APPROPRIATE METHOD):  
BORED (OR AUGERED) JETTED DRIVEN  
30-37 AIR-ROTARY AIR-PERCUSSION ROTARY (HYDRAULIC ROTARY)  
CABLE REVERSE-ROTARY DRIVE-POINT  
OTHER (DESCRIBE)

REPLACEMENT OR DEEPEINED WELLS (CIRCLE APPROPRIATE BOX)  
 THIS WELL WILL NOT REPLACE AN EXISTING WELL  
 THIS WELL WILL REPLACE A WELL THAT WILL BE ABANDONED AND SEALED  
 THIS WELL WILL REPLACE A WELL THAT WILL BE USED AS A STANDBY  
 THIS WELL WILL DEEPEIN AN EXISTING WELL PERMIT NUMBER OF WELL TO BE REPLACED OR DEEPEINED (IF AVAILABLE)

NOT TO BE FILLED IN BY DRILLER (DWR USE ONLY)  
APPROPRIATION PERMIT NUMBER: \_\_\_\_\_ ENGINEER REVIEW DISTRICT NO.: \_\_\_\_\_  
FORCE: \_\_\_\_\_ WRITE INITIALS IN BOX: \_\_\_\_\_ CONDITIONS: \_\_\_\_\_  
A E N S G W Q C L U

BOX NUMBER: 820 (E) 530 (N)  
NORTH COORDINATE: 50 51 52 53 54 55  
EAST COORDINATE: 57 58 59 60 61 62 63  
ELEVATION AT WELL HEAD (FEET): \_\_\_\_\_  
0/0 5/0

B 4 CONTINUED HEALTH DEPARTMENT APPROVAL  
1 2 3 (SEQ. NO.) 6  
41 STATE HEALTH (CIRCLE BOX): S COUNTY NAME: Howard COUNTY NO.: 3004  
DATE: 09 08 72 MO. DAY YR.  
APPROVED BY: [Signature]  
PALBOR F. WINE, Director

B 5 SPECIAL CONDITIONS 8-63 (DWR USE ONLY)  
1 2 3 (SEQ. NO.) 6

1010

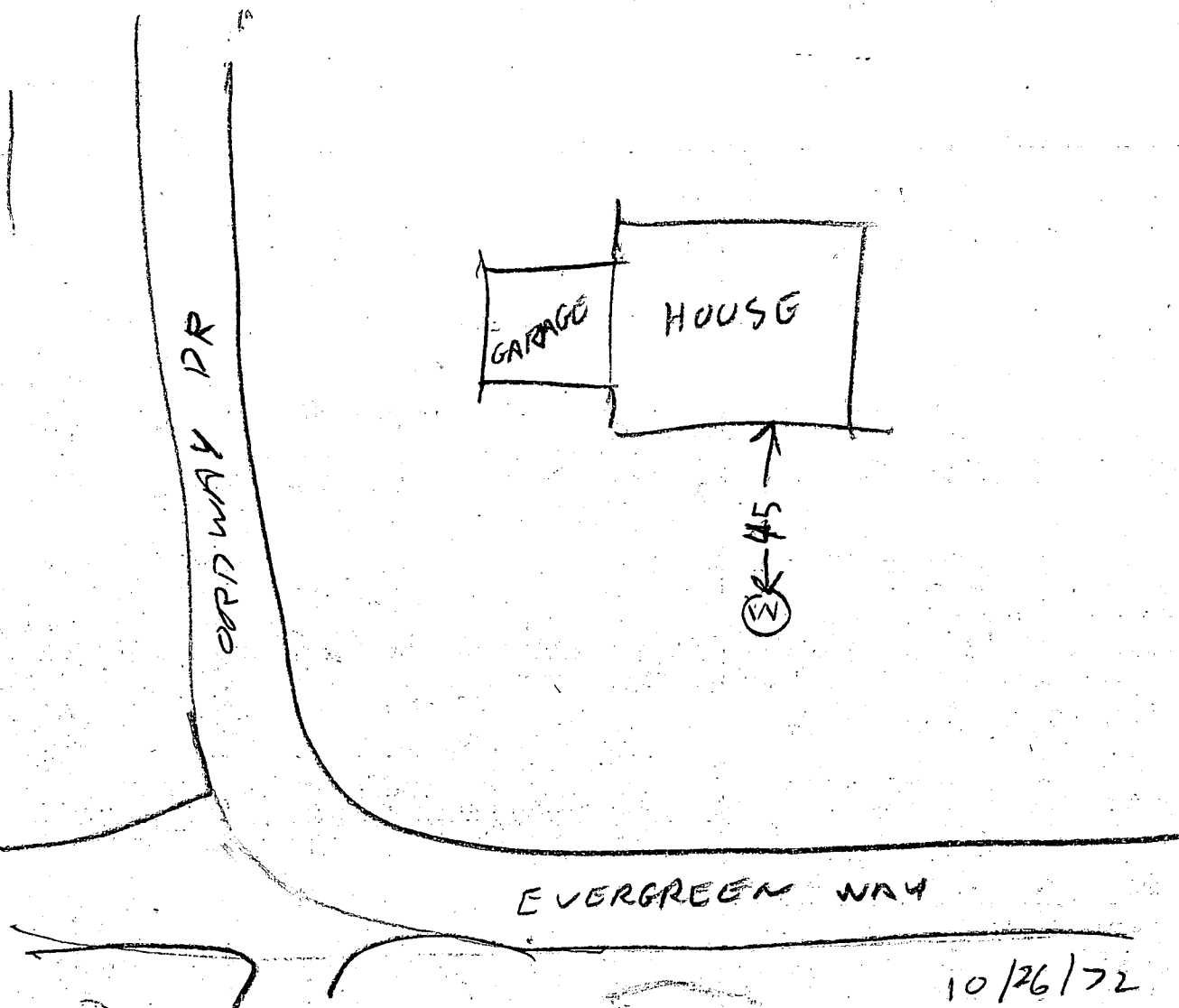

10/26/72 or 155

- ① Standard well with 20 FT depth to be grouted as measured with an iron pipe used to pump grout cement
- ② The pump was installed in this well before the well was grouted
- ③ The septic system is not yet installed
- ④ 8 bags of cement used
- ⑤ Well has 31 ft casing or 7.5 ft deep

B. Dodge

C 1 **04812** SEQUENCE NO. (DWR USE ONLY)

1 2 3 (SEQ. NO.) 6  
 (THIS NUMBER IS TO BE PUNCHED IN COLS. 3-6 ON ALL CARDS)

STATE OF MARYLAND  
 DEPARTMENT OF WATER RESOURCES  
 STATE OFFICE BLDG., ANNAPOLIS, MARYLAND 21401  
**WELL COMPLETION REPORT**

THIS REPORT MUST BE SUBMITTED WITHIN 30 DAYS AFTER WELL COMPLETION

FILL IN THIS FORM COMPLETELY

COUNTY NUMBER **300**

DATE RECEIVED (DWR USE ONLY) **9/20/72**

DATE WELL COMPLETED

DEPTH OF WELL **150**

22 (TO NEAREST FOOT) 26

8-13 15 20

PERMIT NO. FROM "PERMIT TO DRILL WELL"

**HA-73-0066**

28 29 30 31 32 33 34 35 36 37

DRILLERS IDENTIFICATION NO. **120**

OWNER **Juloe, Joseph** LAST NAME FIRST NAME

STREET OR RFD **6349 Anheast Ave.** POST OFFICE **Ellicott City**

| WELL LOG  |      |     |                        |
|---|------|-----|------------------------|
| STATE THE KIND OF FORMATIONS PENETRATED, THEIR COLOR, DEPTH, THICKNESS AND IF WATER BEARING |      |     |                        |
| DESCRIPTION (USE ADDITIONAL SHEETS IF NECESSARY)  | FEET |     | CHECK IF WATER BEARING |
|   | FROM | TO  |                        |
| Ovenbunden  | 0    | 7   |                        |
| Brown Shale   | 7    | 28  |                        |
| Grey Rock   | 28   | 150 | XXX                    |

**WELL DESCRIPTION**

**GROUTING RECORD** YES NO

WELL HAS BEEN GROUTED (CIRCLE APPROPRIATE BOX)  Y  N

44 44

TYPE OF GROUTING MATERIAL (CIRCLE BOX)

CEMENT  C  B BENTONITE CLAY  B  C

45 46 45 46

NO. OF BAGS **8** NO. OF POUNDS **800**

GALLONS OF WATER **48**

DEPTH OF GROUT SEAL (TO NEAREST FOOT)

FROM **0** FT. TO **31** FT.

48 52 54 58

(ENTER 0 IF FROM SURFACE)

**CASING RECORD**

INSERT APPROPRIATE CODE BELOW

STEEL  S  T CONCRETE  C  O

PLASTIC  P  L OTHER  O  T

MAIN CASING TYPE  S  T

NOMINAL DIAMETER TOP (MAIN) CASING (NEAREST INCH) **6**

TOTAL DEPTH OF MAIN CASING (NEAREST FOOT) **31**

60 61 63 64 66 70

**OTHER CASING (IF USED)**

DIAMETER (INCH) DEPTH (FEET) FROM TO

**SCREEN RECORD**

INSERT APPROPRIATE CODE BELOW

STEEL  S  T BRASS OR BRONZE  B  R OPEN HOLE  H  O

PLASTIC  P  L OTHER  O  T

**SCREEN**

DEPTH (NEAREST WHOLE FOOT)

FROM **31** TO **150**

1 **H O** 8 9 11 15 17 21

2   23 24 26 30 32 36

3   38 39 41 45 47 51

SLOT SIZE 1, 2, 3

DIAMETER OF SCREEN **56** (NEAREST INCH)

FROM TO

GRAVEL PACK

IF WELL DRILLED WAS A FLOWING WELL CIRCLE BOX **68 F**

DWR USE ONLY (NOT TO BE FILLED IN BY DRILLER) (E.R.O.S.)

TELESCOPE CASING  T  W  Q

70 72 74 75 76

LOG INDICATOR OTHER DATA AVAILABLE

**PUMPING TEST**

HOURS PUMPED (TO NEAREST HOUR) **6**

8 9

PUMPING RATE (GALLONS PER MINUTE TO NEAREST GALLON) **8**

11 15

METHOD USED TO MEASURE PUMPING RATE **Air**

WATER LEVEL: (DISTANCE FROM LAND SURFACE)

BEFORE PUMPING **25** (NEAREST FOOT)

17 20

WHEN PUMPING **135** (NEAREST FOOT)

22 25

TYPE OF PUMPED USED (CIRCLE APPROPRIATE BOX) (FOR PUMPING TEST)

AIR  A PISTON  P TURBINE  T

27 27 27

CENTRIFUGAL  C ROTARY  R OTHER (DESCRIBE BELOW)  O

27 27 27

JET  J SUBMERSIBLE  S

27 27

**PUMP-INSTALLED**

TYPE OF PUMP (WRITE APPROPRIATE LETTER IN BOX - SEE ABOVE: A, C, J, P, R, S, T, O)

DRILLER WILL INSTALL PUMP (CIRCLE APPROPRIATE BOX) YES  Y NO  N

CAPACITY:

GALLONS PER MINUTE (TO NEAREST GALLON) **31** 35

PUMP HORSE POWER **37** 41

PUMP COLUMN LENGTH (NEAREST FOOT) **43** 47

CASING HEIGHT (CIRCLE APPROPRIATE BOX AND ENTER CASING HEIGHT)

ABOVE  A LAND SURFACE **7** (NEAREST FOOT)

BELOW  B 49 50 51

LOCATION OF WELL ON LOT

SHOW PERMANENT STRUCTURE SUCH AS BUILDINGS, SEPTIC TANKS, AND/OR OTHER LAND MARKS AND INDICATE NOT LESS THAN TWO DISTANCES (MEASUREMENTS TO WELL).

**CIRCLE APPROPRIATE BOXES**

A A WELL WAS ABANDONED AND SEALED WHEN THIS WELL WAS COMPLETED

E ELECTRIC LOG OBTAINED

R TEST WELL CONVERTED TO PRODUCTION WELL

I HEREBY CERTIFY THAT I HAVE COMPLIED WITH ALL CONDITIONS STATED ON THE ABOVE-CAPTIONED "PERMIT TO DRILL WELL", AND THAT INFORMATION CONTAINED IN THIS REPORT IS TRUE, ACCURATE, AND COMPLETE TO THE BEST OF MY KNOWLEDGE, INFORMATION AND BELIEF.

DRILLERS NAME

(PLEASE PRINT)

SIGNATURE

*Pitless Adapter*