

DRILLER: REMOVE COPY AND RETAIN FOR YOUR RECORDS. RETURN COUNTY COPY TO COUNTY ENVIRONMENTAL AGENCY. SUBMIT COPY TO OWNER. RETURN ALL OTHER PARTS TO DEPARTMENT OF ENVIRONMENT, 2500 BROENING HIGHWAY, BALTIMORE, MARYLAND 21224.

C 1 357	SEQUENCE NO. (MDE USE ONLY)	STATE OF MARYLAND WELL COMPLETION REPORT FILL IN THIS FORM COMPLETELY PLEASE TYPE	THIS REPORT MUST BE SUBMITTED WITHIN 45 DAYS AFTER WELL IS COMPLETED.
1 2 3 4 5 6 (THIS NUMBER IS TO BE PUNCHED IN COLS. 3 & 6 ON ALL CARDS)			COUNTY NUMBER

ST/CO USE ONLY DATE Received MM DD YY	DATE WELL COMPLETED MM DD YY	Depth of Well 22 300 26 (TO NEAREST FOOT)	PERMIT NO. FROM "PERMIT TO DRILL WELL" OK MR 10/10/03 HO-94-3756 28 29 30 31 32 33 34 35 36 37
---	---------------------------------	---	---

OWNER VIKING DEVELOPMENT
 STREET OR RFD ARCHERS GLEN first name
 TOWN WEST FRIENDSHIP
 SUBDIVISION ARCHER'S GLEN SECTION _____ LOT 20

WELL LOG
Not required for driven wells

STATE THE KIND OF FORMATIONS PENETRATED, THEIR COLOR, DEPTH, THICKNESS AND IF WATER BEARING

DESCRIPTION (Use additional sheets if needed)	FEET		check if water bearing
	FROM	TO	
Overburden	0	75	
Gray Rock	75	300	x

water at 95'

GROUTING RECORD yes no
 WELL HAS BEEN GROUTED (Circle Appropriate Box) **Y** **N**
 TYPE OF GROUTING MATERIAL (Circle one) 44 44
 CEMENT **CM** BENTONITE CLAY **BC**
 NO. OF BAGS 15 NO. OF POUNDS 1500
 GALLONS OF WATER 90
 DEPTH OF GROUT SEAL (to nearest foot)
 from 0 ft. to 60 ft.
 (enter 0 if from surface)

CASING RECORD

casing types insert appropriate code below

ST STEEL	CO CONCRETE
PL PLASTIC	OT OTHER

MAIN CASING TYPE PL Nominal diameter top (main) casing (nearest inch)! 6 Total depth of main casing (nearest foot) 80

OTHER CASING (if used)

diameter inch	depth (feet) from	to

SCREEN RECORD

screen type or open hole insert appropriate code below

ST STEEL	BR BRASS BRONZE	HO OPEN HOLE
PL PLASTIC	OT OTHER	

NUMBER OF UNSUCCESSFUL WELLS: 0

WELL HYDROFRACTURED yes no

CIRCLE APPROPRIATE LETTER

A A WELL WAS ABANDONED AND SEALED WHEN THIS WELL WAS COMPLETED

E ELECTRIC LOG OBTAINED

P TEST WELL CONVERTED TO PRODUCTION WELL

I HEREBY CERTIFY THAT THIS WELL HAS BEEN CONSTRUCTED IN ACCORDANCE WITH COMAR 26.04.04 "WELL CONSTRUCTION" AND IN CONFORMANCE WITH ALL CONDITIONS STATED IN THE ABOVE CAPTIONED PERMIT, AND THAT THE INFORMATION PRESENTED HEREIN IS ACCURATE AND COMPLETE TO THE BEST OF MY KNOWLEDGE.

DRILLERS LIC. NO. MD 120

DRILLERS SIGNATURE
(MUST MATCH SIGNATURE ON APPLICATION)

LIC. NO. JD 0049

SITE SUPERVISOR (sign. of driller or journeyman)

C 2 DEPTH (nearest ft.)

1	2	3	4	5	6	7	8	9	10	11	12	13	14	15	16	17	18	19	20	21	

1 HO 2 80 3 300

DIAMETER OF SCREEN _____ (NEAREST INCH)
 from _____ to _____

GRAVEL PACK IF WELL DRILLED WAS FLOWING WELL INSERT F IN BOX 68 68

MDE USE ONLY (NOT TO BE FILLED IN BY DRILLER)

T _____ (E.R.O.S.) W Q _____

70 _____ 72 _____ 74 75 76 _____
 TELESCOPE LOG _____ OTHER DATA _____

C 3

PUMPING TEST

HOURS PUMPED (nearest hour) 6

PUMPING RATE (gal. per min.) 2.60

METHOD USED TO MEASURE PUMPING RATE Submersible

WATER LEVEL (distance from land surface)

BEFORE PUMPING 23 ft.

WHEN PUMPING 207 ft.

TYPE OF PUMP USED (for test)

A air **P** piston **T** turbine
C centrifugal **R** rotary **O** other (describe below)
J jet **S** submersible

PUMP INSTALLED

DRILLER INSTALLED PUMP (CIRCLE) (YES or NO) YES NO

IF DRILLER INSTALLS PUMP, THIS SECTION MUST BE COMPLETED FOR ALL WELLS.

TYPE OF PUMP INSTALLED PLACE (A,C,J,P,R,S,T,O) IN BOX 29 29

CAPACITY: GALLONS PER MINUTE (to nearest gallon) 31 _____ 35 _____

PUMP HORSE POWER 37 _____ 41 _____

PUMP COLUMN LENGTH (nearest ft.) 43 _____ 47 _____

CASING HEIGHT (circle appropriate box and enter casing height)

+ above } LAND SURFACE (nearest foot)
- below } 1

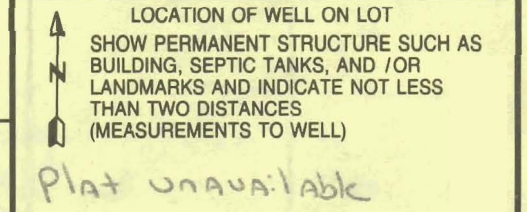

B 1 **6738**

SEQUENCE NO. (MDE USE ONLY)

STATE OF MARYLAND
APPLICATION FOR PERMIT TO DRILL WELL
519017 please type

STATE PERMIT NUMBER

HO-94-3756
fill in this form completely

Date Received (APA)
06-18-03
8 MM DD YY 13

OWNER INFORMATION

Viking Development
15 Last Name 34 Owner First Name
815 Windriver Drive
36 Street or RFD 55
Sykesville MD 21784
57 Town 70 State 72 Zip 76

B 3 LOCATION OF WELL

Howard
8 COUNTY 21
~~Wilson Property~~ **ARCHER'S GLEN**
23 SUBDIVISION 42
SECTION 44 46 LOT 20 48 50
West Friendship
52 NEAREST TOWN 71
MILES FROM TOWN (enter 0 if in town) **2** M I
73 76 77 78

DRILLER INFORMATION

Sandy B. Cochran M W D 120
76 Driller's Name 81 License No.
G. Edgar Harr Sons' Corp.
Firm Name
12047 Falls Road, Cockeysville 21030
Address
[Signature] **6/12/03**
Signature Date

B 4 DIRECTION OF WELL FROM TOWN (CIRCLE BOX)

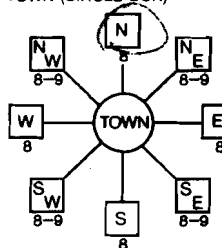

ARCHERS GLEN
~~Old Frederick Road~~
11 NEAR WHAT ROAD 30
ON WHICH SIDE OF ROAD (CIRCLE APPROPRIATE BOX)
NORTH N WEST W EAST E SOUTH S
34 **50** 37
DISTANCE FROM ROAD ENTER FT OR MI 38 39
TAX MAP: _____ BLK: _____ PARCEL _____

B 2 WELL INFORMATION
APPROX. PUMPING RATE (GAL. PER MIN.) **5**
8 12
AVERAGE DAILY QUANTITY NEEDED (GAL. PER DAY) **750**
14 20

USE FOR WATER (CIRCLE APPROPRIATE BOX)

- DOMESTIC POTABLE SUPPLY & RESIDENTIAL IRRIGATION
- FARMING (LIVESTOCK WATERING & AGRICULTURAL IRRIGATION)
- INDUSTRIAL, COMMERCIAL, DEWATERING
- PUBLIC WATER SUPPLY WELL
- TEST, OBSERVATION, MONITORING
- GEO-THERMAL

NOT TO BE FILLED IN BY DRILLER HEALTH DEPARTMENT APPROVAL

Howard
COUNTY NAME COUNTY NO.
STATE SIGNATURE **Mark E. Riffin** INSERT S
DATE ISSUED **07 18 03** EXP. DATE **7/18/04**
43 MM DD YY 48 CO SIGNATURE
NORTH GRID **541 000** EAST GRID **810 000**
50 55 57 63

APPROXIMATE DEPTH OF WELL **250** FEET
24 28
APPROXIMATE DIAMETER OF WELL **6** NEAREST INCH

METHOD OF DRILLING (circle one)

BORED (or Augered) JETTED Jetted & DRIVEN
30 AIR-ROTary AIR-PERCussion ROTARY (Hydraulic Rotary)
37 CABLE REVERSE-ROTary DRIVE-POINT
other _____

REPLACEMENT OR DEEPEMED WELLS (CIRCLE APPROPRIATE BOX)

- THIS WELL WILL NOT REPLACE AN EXISTING WELL
 - THIS WELL WILL REPLACE A WELL THAT WILL BE ABANDONED AND SEALED
 - THIS WELL WILL REPLACE A WELL THAT WILL BE USED AS A STANDBY-CONTACT LOCAL APPROVING AUTHORITY FOR POLICY ON STANDBY WELLS
 - THIS WELL WILL DEEPEMED AN EXISTING WELL
- PERMIT NUMBER OF WELL TO BE REPLACED OR DEEPEMED (IF AVAILABLE) 41 _____ 52

SHOW MAJOR FEATURES OF BOX & LOCATE WELL WITH AN X
SOURCES OF DRILLING WATER
1. **Well**
2.
3.

WRITE THE BOX NUMBER FROM THE MAP HERE

E **810**
N **52001**

DRAW A SKETCH BELOW SHOWING LOCATION OF WELL IN RELATION TO NEARBY TOWNS AND ROADS AND GIVE DISTANCE FROM WELL TO NEAREST ROAD JUNCTION

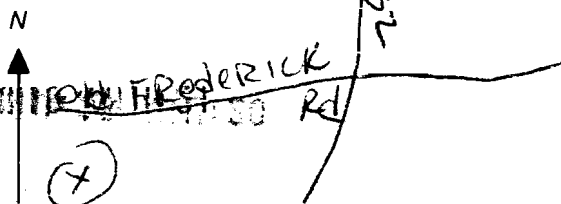

Not to be filled in by driller (MDE OR COUNTY USE ONLY)

APPROP. PERMIT NUMBER **HO20076016**
PERMIT No. **HO-94-3756**
70 71 72 73 74 75 76 77 78 79

SPECIAL CONDITIONS

NOTE - APPROVING AUTHORITIES SHOULD USE SEPARATE SHEET IF NEEDED

HOWARD COUNTY HEALTH DEPARTMENT
BUREAU OF ENVIRONMENTAL HEALTH
WATER AND SEWERAGE PROGRAM
TEL: (410)313-2640 FAX: (410)313-2648

Information Form for the Installation of the Well Pump, Pitless Adapter, and Supply Piping

NOTE: The installer is responsible for requesting an inspection prior to 9 am on the day of the desired inspection. No work is to be covered until approved by the Health Department. All installations must comply with the National Standard Plumbing Code (NSPC, as amended locally) and COMAR 26.04.04 (MD Well Construction Regulations). Submission of a complete form is required prior to Use and Occupancy approval.

Company Name: New Dimensions P&E Telephone #: 4102394359
Address: 3018 Bachman Rd.
Manchester, MD 21102

(Must circle one) Licensed Plumber Licensed Well Driller Licensed Well Pump Installer
License # and name of individual responsible for the field installation:
Name (Print): CLARENCE W. BLAKE, JR License# MPL 15443

*A licensed individual must perform the actual installation. Apprentices must be under the direct supervision of a licensed journeyman or master plumber, pump installer or well driller. Licenses may be subjected to field verification.

Name of Property Owner: Kyung Chun Telephone #: _____
Subdivision: Archers Glen Lot #: 20 Well Tag #: HO-94-3756
Site Address: 1727 Archers Glen

Submersible Pump Data

Make: FTW
Model #: _____
Pump Capacity: 7 GPM
Well Yield: 2.6 GPM

Pitless Adapter

Make: CAMPELL
Model#: C-10
Depth: 42" (36" min)
NSF approved: _____

Well Cap and Electric Conduit

Two piece watertight cap:
Screened, vented well cap:
Cap secured to casing:
Conduit min 18" B.G.:
Conduit secured to well cap: _____

Depth of well encountered at time of pump installation: 300 (feet)
If pump capacity exceeds well yield, a low water cut off switch is required by NSPC 1990 Section 17.8.4
Torque arrestors or Cable guards are required - Must circle one
Safety rope, if used, attached to inside of well casing with eye bolt N/A

Piping to house

Type: PLASTIC
PSI: 200 (160 psi min)
Depth of supply line: 42 (36" min)

House Connection

PVC sleeved to undisturbed soil at wall penetration:
Approximate length of sleeve: 10'
Sleeve caulked and sealed properly: YES

The water supply line is required to be at least ten feet from the septic tank, pump chamber, sewage piping, distribution box, drainfields, and sewage reserve area. If this cannot be accomplished, contact this office for approval prior to installation.

C. M. Blake 7/26/04
Signature of company representative responsible for installation date

For Health Department Use Only - Not to be completed by Installer

Date Insp. Requested: 11/4/04 Date Insp. Approved: 12/15/04 BB

Inspection Data: Pitless adapter and water supply line at least 36" below grade
Two piece cap installed and attached to casing securely
Elec. conduit extends at least 18" below grade/attached to cap properly
Safety rope installed inside of well casing
Correct well tag attached properly and casing 8" above finished grade No Well Tag BB
Water supply line sleeved adequately at house connection No, only ~2 1/2'
Adequate grout observed below pitless adapter

12/15/04
Tag on Well.
Builder (Marty) said that sleeve was lengthened to 12'.
BB
Left Sticker

WR 7/16/03
Well site OK

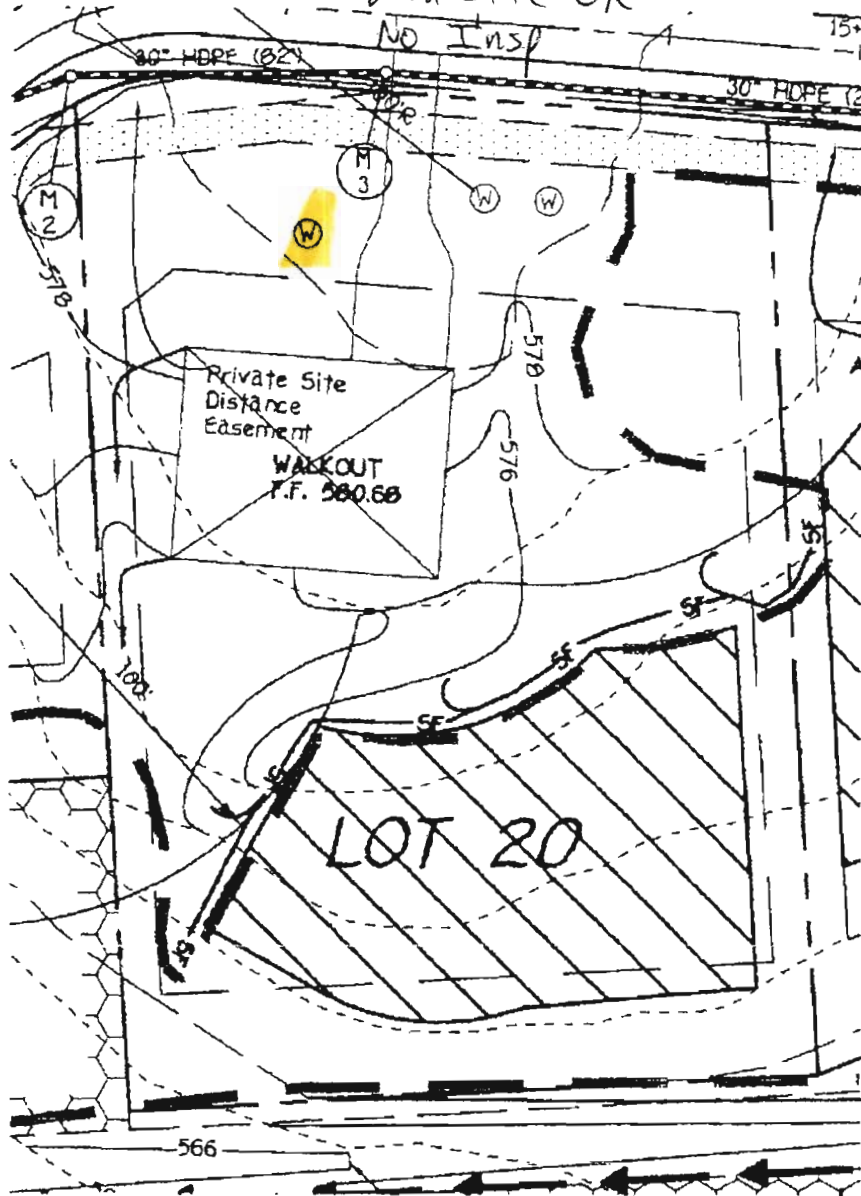

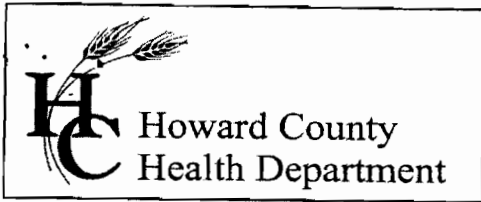

3525 H Ellicott Mills Drive, Ellicott City, MD 21043
(410) 313-1771 Fax (410) 313-2648
TDD (410) 313-2323 Toll Free 1-866-313-6300
website: www.hchealth.org

Penny E. Borenstein, M.D., M.P.H., Health Officer

January 12, 2005

No & Kyung Chun
2907 Andrea Avenue
Baltimore, MD 21234

RE: Archers Glen, Lot 20
1727 Archers Glen
Sykesville, MD 21784
BP #: B00149042
Well Permit # HO-94-3756

Dear Sirs:

This is to advise you that the septic system for the above referenced property has been installed and inspected. **Final approval of the septic system was granted on 11/04/2004. Final approval of the well line connection to the dwelling was approved on 12/15/2004.**

The water sample results indicate that the water samples submitted for testing were free of coliform and fecal coliform bacteria at the time of sampling and are bacteriologically safe for drinking. The water sample results were found to be in compliance with COMAR water quality standards.

INTERIM CERTIFICATE OF POTABILITY

This certifies that the initial sampling requirements of COMAR 26.04.04 "Well Regulations" have been met for the water supply system installed under well permit #HO-94-3756. Although the submitted sample results are in compliance with COMAR standards, the Health Department does not guarantee water supplies. Based upon satisfactory investigation and evaluation, the Howard County Health Department as authorized by the Maryland Department of the Environment accepts this well system as required by COMAR 26.04.04.

This certificate may become final upon completion of the second bacteriological test, which is to be taken by the county health department within six months of receipt of this letter. **Please contact (410) 313-1773 to schedule a final water sample appointment. Currently, there is no charge for this final sampling.**

Date of Water Sample(s): 01/04/2005
Date of Well Completion: 08/19/2003

Approving Authority,

Brian Baker, R. S.
Well & Septic Program

cc: Building Inspector's Office
Community Health Services
File