

Tax ID. - 01-163116

4/18/88 ASAP
4/19/88 ASAP
4/21/88 AM

PERMIT

SEWAGE DISPOSAL SYSTEM

MARYLAND STATE DEPARTMENT OF HEALTH

HOWARD COUNTY

BUREAU OF ENVIRONMENTAL HEALTH

461-9933

P 41053

A REPAIR

DISTRICT _____

DATE 2/25/88

4/21/88

DATE SYSTEM APPROVED _____

INSPECTOR PCW

INDEXED

Champion Builders (Hoke Plumbing & Heating) IS PERMITTED TO INSTALL _____ ALTER X

ADDRESS _____ PHONE 795-5800

SUBDIVISION _____ ROAD 6017 Old Lawyers Hill LOT _____

PROPERTY OWNER Kathryn M. Davis
6017 Old Lawyers Hill Road

ADDRESS _____

IF GARBAGE GRINDER IS USED INCREASE SEPTIC TANK CAPACITY BY 50% AND ABSORPTION AREA BY 22%.

GARBAGE GRINDER? YES _____ NO

REPLACE OLD STEEL TANK WITH CONCRETE TANK

SEPTIC TANK CAPACITY 1000 GALLONS NUMBER OF BEDROOMS 3

TRENCHES - 125 sq. ft. per bedroom. Trench to be 2 feet wide. Inlet 3 feet below original grade. Bottom maximum depth 9 1/2 feet below original grade. Effective area begins at 3 feet below original grade. 6 1/2 feet of stone below distribution pipe. 60 FT, LONG FOR A 3 BEDROOM HOUSE WITHOUT GARBAGE DISPOSAL.

30 FT LONG 4 FT WIDE 7 FT STONE
INLET 4 FT BELOW GROUND

LOCATION - Put tees in old drywell and run trench off drywell and between the two visual holes dug by C. Smith on February 25, 1988.

NOTE - Provide 6" - 8" diameter cleanout and cap to grade or above on septic tank.

PLANS APPROVED BY R. Hodges DATE 2/25/88

COVER NO WORK UNTIL INSPECTED AND APPROVED.

NEITHER THE HOWARD COUNTY COUNCIL NOR THE HEALTH DEPARTMENT IS RESPONSIBLE FOR THE SUCCESSFUL OPERATION OF ANY SYSTEM.

NOTE: CLEANOUT REQUIRED EVERY 70 FEET OF SEWER LINE AND/OR AT 90° SWEEPS IN LINES FROM HOUSE TO DRAIN FIELDS.

NOTE: ALL PARTS OF SEPTIC SYSTEMS (I.E., TANK, DISTRIBUTION BOX, TRENCHES) TO BE 100 FEET FROM WELL (UNLESS OTHERWISE SPECIFICALLY AUTHORIZED)

NOTE: IF DEEP TRENCHES ARE USED CALL FOR INSPECTION BEFORE AND AFTER PLACING GRAVEL IN TRENCHES.

NOTE: NO DRY WELL SHALL EXCEED 15 FOOT IN DIAMETER. NO ABSORPTION TRENCH TO EXCEED 100 FEET IN LENGTH.

NOTE: ALL PIPE FROM HOUSE TO SEPTIC TANK MUST BE CAST IRON OR SCHEDULE 40 PVC OR ABS.

PERMIT VOID AFTER TWO YEARS.

NOTE: INSTALL STAND PIPE ON SEPTIC TANK AND DRY WELL. STAND PIPES MUST BE 6 INCHES IN DIAMETER. CAST IRON, CONCRETE OR TERRA COTTA OR PVC OR ABS ACCEPTED. IF TOP OF SEPTIC TANK IS DEEPER THAN 3 FEET, MANHOLE TO GRADE REQUIRED.

NOTE: DISTRIBUTION BOXES MUST HAVE BAFFLES.

***INSTALLER IS RESPONSIBLE FOR OBTAINING FINAL APPROVAL ON THIS PERMIT**

*CALL 461-9933 FOR INSPECTION OF SEPTIC SYSTEMS.

EH - 2-1186

41053

APPLICATION

PERCOLATION TESTING

A _____

P _____

HOWARD COUNTY HEALTH DEPARTMENT
BUREAU OF ENVIRONMENTAL HEALTH
P.O. BOX 476 ELLICOTT CITY, MARYLAND 21043
TELEPHONE: 461-9933

DISTRICT _____

DATE _____

BP 16626

TO: THE COUNTY HEALTH OFFICER
ELLICOTT CITY, MARYLAND

I, HEREBY, APPLY FOR THE NECESSARY TEST IN ORDER TO CONSTRUCT (OR RECONSTRUCT) A SEWAGE DISPOSAL SYSTEM.

PROPERTY OWNER KATHERINE DAVIS

ADDRESS 6017 OLD LAWYERS HILL RD PHONE _____

PROSPECTIVE BUYER _____

ADDRESS _____ PHONE _____

PROPERTY LOCATION:

SUBDIVISION _____ LOT NO. _____

ROAD AND DESCRIPTION 6017 OLD LAWYERS HILL RD

TAX MAP _____ PARCEL # _____

SIZE OF LOT _____ TYPE BLDG _____
(SINGLE FAMILY DWELLING OR COMMERCIAL)

THE SYSTEM INSTALLED UNDER THIS APPLICATION IS ACCEPTABLE ONLY UNTIL PUBLIC FACILITIES BECOME AVAILABLE. I FULLY UNDERSTAND THE FEE CONNECTED WITH THE FILING OF THIS PERC TEST APPLICATION IS NON-REFUNDABLE UNDER ANY CIRCUMSTANCES. I ALSO AGREE TO COMPLY WITH ALL M.O.S.H.A. REQUIREMENTS IN TESTING THIS LOT.

(SIGNATURE OF APPLICANT)

APPROVED BY _____ FOR _____ DATE _____

REJECTED BY _____ FOR _____ DATE _____

HOLD PENDING FURTHER TESTS _____ DATE _____

REASONS FOR REJECTION OR HOLDING _____

HD-216

THIS IS NOT A PERMIT

125
3
375
4
375

SOIL PROFILE

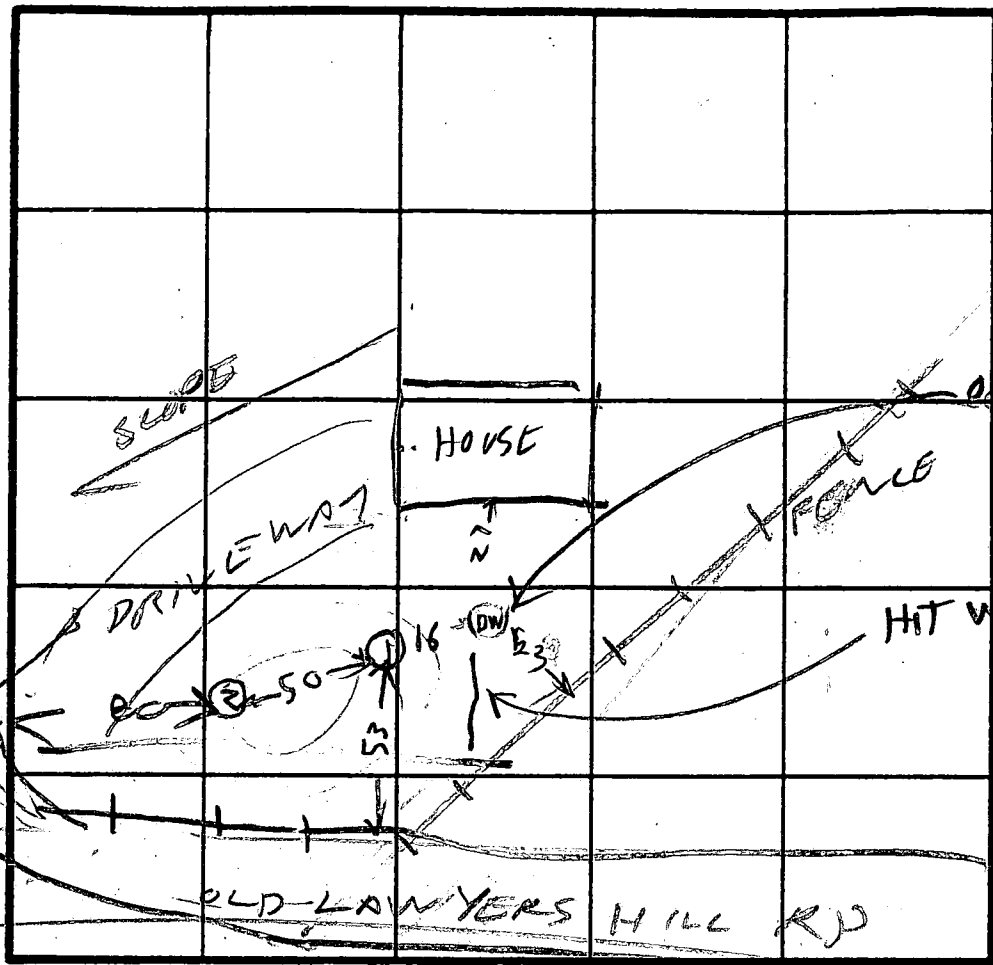
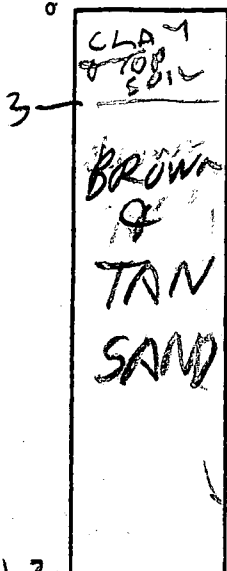

INDICATE NORTH - NAME ADJOINING ROADWAY AS BASE LINE.

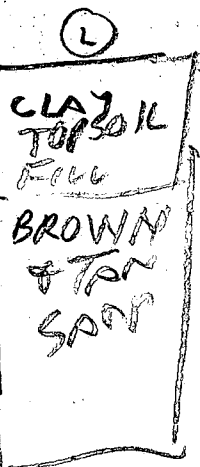

DATE	TEST NO.	DEPTH	PRE-WET		TEST - 1" DROP		TIME
			START	STOP	START	STOP	
21-88	1	13	OK	Below 3 FT			
	2	15 1/2	OK	below 6 FT			

REMARKS NO SEPTIC TANK SEEN & NO DRAIN FIELD /

TYPE OF SOIL SEEN PROBABLY DRY WELL ONLY

TESTED BY B. Hodge
SUPERVISOR CALVIN SMITH
ALSO PRESENT JOE FALATTO CO

(4)

Pt. 16626
APP 2-25-88
7

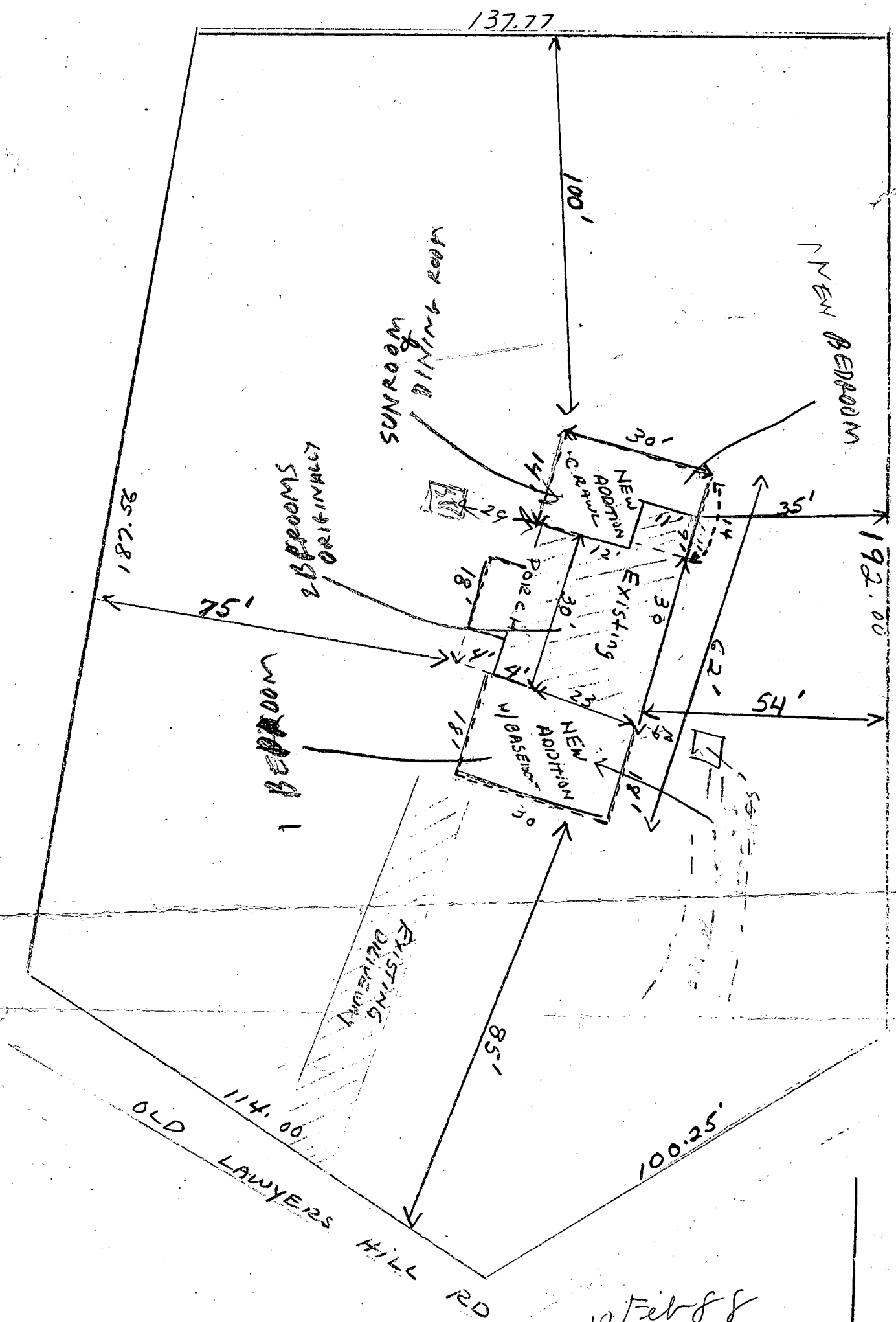

KATHRYN M. DAVIS
 6017 OLD LAWYERS HILL RD
 EIKRIDGE MD

10 Feb 88
 See other side



SCALE 1" = 25'

10 Feb 88

Hold for discussion with Craig
according to Boulder I BR IS at the address
System put between 1970-1979

System not overflowing now but house
is vacant at present

The system is not too close to the proposed
addition & the house has city water
City sewer not available

R.H.

RECEIVED
HOWARD COUNTY
HEALTH DEPT.
FEB 4 9 16 AM '88
HEALTH
HOSPITAL