

6/30/95  
C.D. ST only  
7/15/95  
7/6/95 2:30

# PERMIT

04-355261

## SEWAGE DISPOSAL SYSTEM

P 50735A

### DEPARTMENT OF HEALTH AND MENTAL HYGIENE

A 41991

DISTRICT 4th

**INDEXED**

DATE 6-13-95

HOWARD COUNTY HEALTH DEPARTMENT

DATE SYSTEM APPROVED 7/6/95

BUREAU OF ENVIRONMENTAL HEALTH  
~~XX60993~~ 313-2640

INSPECTOR DKS

South Carroll Backhoe, Inc. IS PERMITTED TO INSTALL  ALTER

ADDRESS 4410 Salem Bottom Road, Westminster, Maryland 21157 PHONE 875-4197

SUBDIVISION Choi Property LOT 28 ROAD 3276 Danmark Drive

PROPERTY OWNER Jacobsen Homes, Inc. Shirley Regan

ADDRESS \_\_\_\_\_

SEPTIC TANK CAPACITY 1250 GALLONS

NUMBER OF BEDROOMS 4

210 SQUARE FEET PER BEDROOM

LINEAR FEET OF TRENCH REQUIRED 280

*Addition - Deck*  
**BLDG. PERMIT SIGNED**  
**AND RETURNED** 10-12-95  
*Serial # 62094*

TRENCHES - Trench to be 3 feet wide. Inlet 2.5 feet below original grade. Bottom maximum depth 4 feet below original grade. Effective area begins at 2.5 feet below original grade. 1.5 feet of stone below distribution pipe.

LOCATION - Place distribution box 195 feet up the right (592.88') lot line and 105 feet off that same lot line as seen when facing the lot from Danmark Drive. Run trenches on contour in both directions.

NOTES - No trench to exceed 100 feet in length. Provide 6" - 8" diameter cleanout and cap to grade or above on septic tank. *OK 6/2/95 DKS*

PLANS APPROVED BY Amy McMillen DATE 05/17/95

COVER NO WORK UNTIL INSPECTED AND APPROVED

NEITHER THE HOWARD COUNTY COUNCIL NOR THE HEALTH DEPARTMENT IS RESPONSIBLE FOR THE SUCCESSFUL OPERATION OF ANY SYSTEM

NOTE: CLEANOUT REQUIRED EVERY 70 FEET OF SEWER LINE AND/OR AT 90° SWEEPS IN LINES FROM HOUSE TO DRAIN FIELDS, 90° ELBOWS NOT ACCEPTABLE.

NOTE: ALL PARTS OF SEPTIC SYSTEMS (I.E. TANK, DISTRIBUTION BOX TRENCHES) TO BE 100 FEET FROM WELL (UNLESS OTHERWISE SPECIFICALLY AUTHORIZED)

NOTE: IF DEEP TRENCH(ES) ARE USED CALL FOR INSPECTION BEFORE AND AFTER PLACING GRAVEL IN TRENCH(ES)

NOTE: NO DRY WELL SHALL EXCEED 15 FOOT IN DIAMETER NO ABSORPTION TRENCH TO EXCEED 100 FEET IN LENGTH

NOTE: ALL PIPE FROM HOUSE TO SEPTIC TANK MUST BE CAST IRON OR SCHEDULE 35/40 PVC OR ABS

**BLDG. PERMIT SIGNED**  
**AND RETURNED** 8-6-98  
*Serial # 810113361*  
*GAZEBO*

PERMIT VOID AFTER TWO YEARS

NOTE: INSTALL STAND PIPE ON SEPTIC TANK AND DRY WELL STAND PIPES MUST BE 6 INCHES IN DIAMETER CAST IRON. CONCRETE OR TERRA COTTA OR PVA OR ABS ACCEPTED. IF TOP OF SEPTIC TANK IS DEEPER THAN 3 FEET. MANHOLE TO GRADE REQUIRED.

NOTE: DISTRIBUTION BOXES MUST HAVE BAFFLES

**\*INSTALLER IS RESPONSIBLE FOR OBTAINING FINAL APPROVAL ON THIS PERMIT**

41991

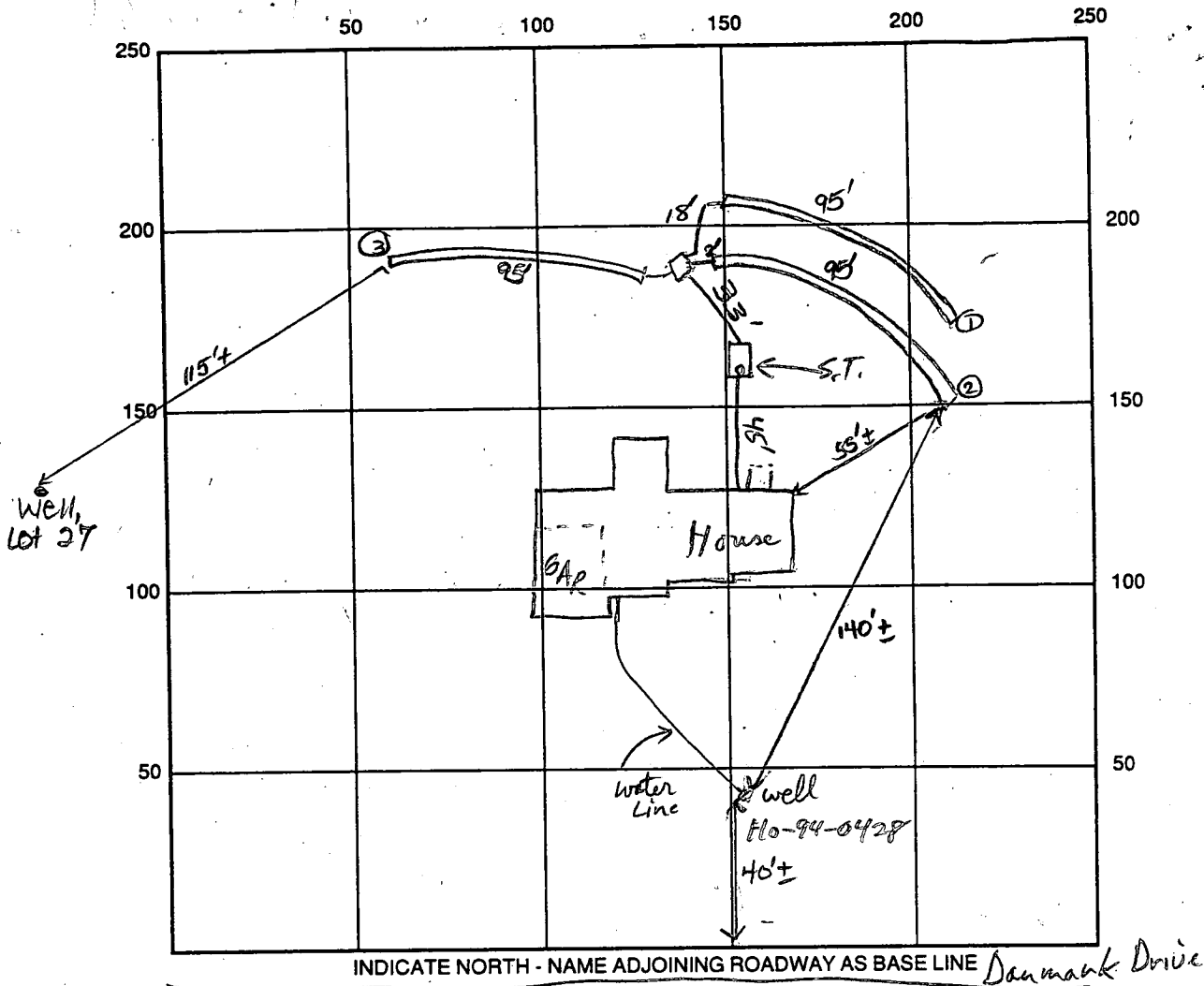

SEPTIC TANK LEVEL 1500 gal CLEANOUTS one on s.t.

DISTRIBUTION BOX LEVEL \_\_\_\_\_

DRAIN FIELD/TITLE DEPTH 4.5 FT. TRENCH WIDTH 3 FT. INLET DEPTH 3 FT.

EFFECTIVE GRAVEL DEPTH 1.5± FT. TOTAL LENGTH 95' 95' 95' → 285'

NUMBER OF TRENCHES 3 ONE SIDEWALL/BOTTOM AREA 855 SQ. FT.

DRYWALL INSIDE DIAMETER — FT. EFFECTIVE DEPTH BELOW INLET — FT.

ABSORBENT AREA 855 SQ. FT.

REMARKS: ST. + Dist Box Set - OK to Cover Lines From House To D.B. P/P 6/30/96  
7/6/95 Final - OK to cover all work. Adjustment made  
to septic area in field OK. DKS

7/14/95 Pitless Adapter OK MR

DATE SYSTEM APPROVED 7/6/95 INSPECTOR Gama K Sol

# APPLICATION

PERCOLATION TESTING

A 41991

P \_\_\_\_\_

HOWARD COUNTY HEALTH DEPARTMENT  
BUREAU OF ENVIRONMENTAL HEALTH  
P.O. BOX 476 ELLICOTT CITY, MARYLAND 21043  
TELEPHONE 461-9933

DISTRICT 4TH

DATE March 10, 1988

TO: THE COUNTY HEALTH OFFICER  
ELLICOTT CITY, MARYLAND

I, HEREBY, APPLY FOR THE NECESSARY TEST IN ORDER TO CONSTRUCT (OR RECONSTRUCT) A SEWAGE DISPOSAL SYSTEM.

PROPERTY OWNER Sang Ho Company, Inc. Jacobsen Homes, Inc

ADDRESS 8100 Cooper Street, Alexandria, Va. 22309 PHONE (703) 239-7541

PROSPECTIVE BUYER Unknown 301-933-2183

ADDRESS \_\_\_\_\_ PHONE \_\_\_\_\_

PROPERTY LOCATION:

SUBDIVISION Choi Property LOT NO. 28

ROAD AND DESCRIPTION North side of Barkswood Rd., 1890' East of Hedges Road.  
(5276 DANMARK DRIVE)

TAX MAP 14 PARCEL # 106

SIZE OF LOT 3.00 Acre Minimum TYPE BLDG S.F.O.  
(SINGLE FAMILY DWELLING OR COMMERCIAL)

THE SYSTEM INSTALLED UNDER THIS APPLICATION IS ACCEPTABLE ONLY UNTIL PUBLIC FACILITIES BECOME AVAILABLE. I FULLY UNDERSTAND THE FEE CONNECTED WITH THE FILING OF THIS PERC TEST APPLICATION IS NON-REFUNDABLE UNDER ANY CIRCUMSTANCES. I ALSO AGREE TO COMPLY WITH ALL M.O.S.H.A. REQUIREMENTS IN TESTING THIS LOT.

Dennis M. Ryals  
(SIGNATURE OF APPLICANT)

APPROVED BY \_\_\_\_\_ FOR \_\_\_\_\_ DATE \_\_\_\_\_

REJECTED BY \_\_\_\_\_ FOR \_\_\_\_\_ DATE \_\_\_\_\_

HOLD PENDING FURTHER TESTS \_\_\_\_\_ DATE \_\_\_\_\_

REASONS FOR REJECTION OR HOLDING \_\_\_\_\_

BLDG. PERMIT SIGNED  
AND RETURNED 5/18/88  
Serial # 59615  
SFD-4Bms

HD-216

# THIS IS NOT A PERMIT

272826  
 NEW  
 A 41991

SOIL PROFILE

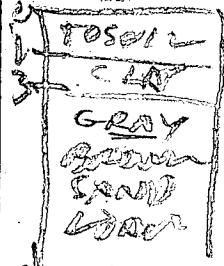
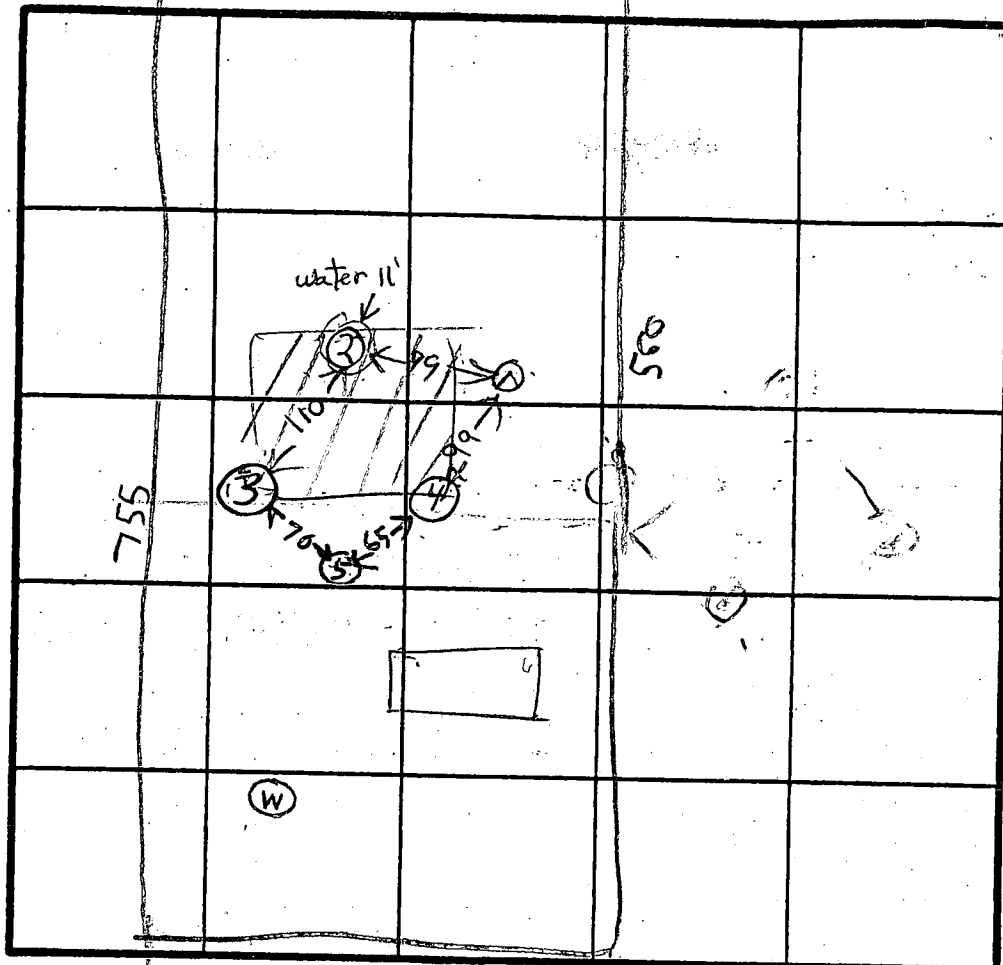
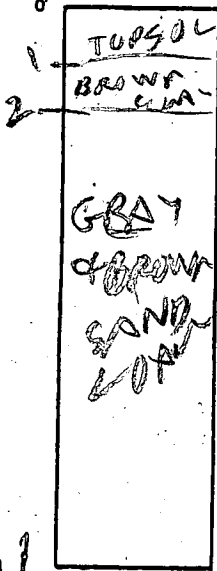

X 8 MIN  
 210 d/BR  
 INLET 2 1/2  
 BOTTOM 4  
 SHALLOW SYSTEM

INDICATE NORTH - NAME ADJOINING ROADWAY AS BASE LINE.  
 DANMARK DR

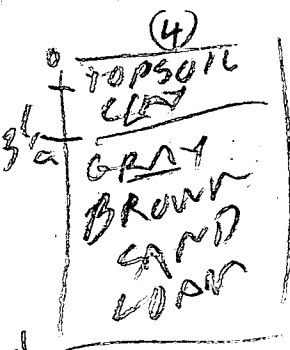
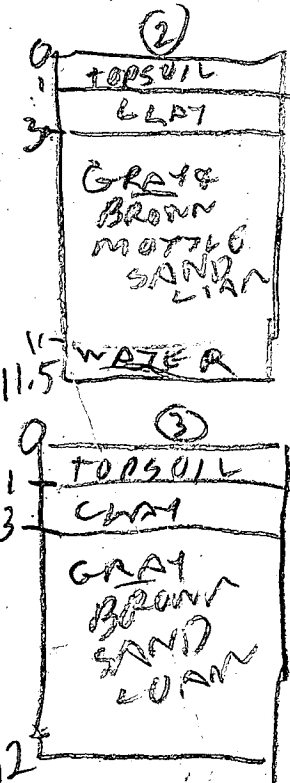

DATE	TEST NO.	DEPTH	PRE-WET		TEST - 1" DROP		TIME
			START	STOP	START	STOP	
9/14/78	1S	3	1212	1222	1222	1241	19
	2S	11	O/K				
	2V	4	1215	1220	1220	1223	3
	2V	11.5	WATER 11'		WET SEASON HOLE		
	3S	5	1220	1221	1221	1226	
	3V	7.5	1225	1221	1221	1226	
	3V	12	O/K				
	4V	10 1/2	O/K				
	5S	7	326	328	328	333	5
	5V	7	326	328	328	333	5
	5V	13 1/2	O/K				

REMARKS: Hole 3 & 4 dug for better summer plant  
 Hole 1 & 2 " " " differently

TYPE OF SOIL: \_\_\_\_\_

TESTED BY: R. HODGES

ALSO PRESENT: WOODY & SKIP OF FLOCK

**B 1** **4474** SEQUENCE NO. (DP USE ONLY) STATE OF MARYLAND APPLICATION FOR PERMIT TO DRILL WELL please print or type STATE PERMIT NUMBER **40-94-0428**  
70 fill in this form completely

**OWNER INFORMATION**  
 Date Received (APA)   
**JACOBSEN HOMES**  
 15 Last Name 8 Owner 13 First Name 34  
**9409 ELIZABETH CT**  
 36 Street or RFD 55  
**FULTON MD 20759**  
 57 Town 70 State 72 Zip 76

**B 3** LOCATION OF WELL  
 1 **HOWARD**  
 8 COUNTY 21  
**CHOI PROPERTY**  
 23 SUBDIVISION 42  
 SECTION  LOT **28**  
 44 46 48 50  
**GLENWOOD**  
 52 NEAREST TOWN 71  
 MILES FROM TOWN (enter 0 if in town) **2 MI**  
 73 76 77 78

**DRILLER INFORMATION** MSD/MGD/MWD  
**Joseph L. Mayne** 24  
 Driller's Name 77 License No. 80  
**Joseph L. Mayne Well Drilling**  
 Firm Name  
**5512 Ridge Rd. Mt. Airy MD. 21771**  
 Address  
**Joseph L. Mayne 3/16/95**  
 Signature Date

**B 4**  
 DIRECTION OF WELL FROM TOWN (CIRCLE BOX)  
  
**Danmark Dr.**  
 11 NEAR WHAT ROAD 30  
 ON WHICH SIDE OF ROAD (CIRCLE APPROPRIATE BOX)  
 WEST EAST  
 34 **100** 37  
 DISTANCE FROM ROAD  
 ENTER FT OR MI **FT**  
 38 39  
 TAX MAP: \_\_\_\_\_ BLK: \_\_\_\_\_ PARCEL \_\_\_\_\_

**B 2** WELL INFORMATION  
 APPROX. PUMPING RATE (GAL. PER MIN.) **5**  
 8 12  
 AVERAGE DAILY QUANTITY NEEDED (GAL. PER DAY) **500**  
 14 20

**USE FOR WATER** (CIRCLE APPROPRIATE BOX)  
 HOME (SINGLE OR DOUBLE HOUSEHOLD UNIT ONLY)  
 FARMING (LIVESTOCK WATERING & AGRICULTURAL IRRIGATION)  
 INDUSTRIAL, COMMERCIAL, STATE AND FEDERAL GOV. OTHER (REQUIRES APPROPRIATION PERMIT)  
 PUBLIC OR PRIVATE WATER COMPANY (REQUIRES APPROPRIATION PERMIT AND STATE HEALTH DEPARTMENT APPROVAL)  
 TEST, OBSERVATION, MONITORING (MAY REQUIRE APPROPRIATION PERMIT)

NOT TO BE FILLED IN BY DRILLER HEALTH DEPARTMENT APPROVAL  
**Howard** **441994**  
 COUNTY NAME COUNTY NO.  
 STATE SIGNATURE \_\_\_\_\_ INSERT S   
 DATE ISSUED **3/30/95** **Southern Bell** **3/30/96**  
 43 48 CO SIGNATURE 41 EXP. DATE  
 NORTH GRID **530000** EAST GRID **0797000**  
 50 55 57 63

APPROXIMATE DEPTH OF WELL **260** FEET  
 24 28

APPROXIMATE DIAMETER OF WELL **6** INCH  
 NEAREST INCH

**METHOD OF DRILLING** (circle one)  
 BORED (or Augered)  JETTED  Jetted & DRIVEN  
 AIR-ROTARY  AIR-PERCussion  ROTARY (Hydraulic Rotary)  
 CABLE  REVERSE-ROTARY  DRIVE-POINT  
 other \_\_\_\_\_

**REPLACEMENT OR DEEPEMED WELLS** (CIRCLE APPROPRIATE BOX)  
 THIS WELL WILL NOT REPLACE AN EXISTING WELL  
 THIS WELL WILL REPLACE A WELL THAT WILL BE ABANDONED AND SEALED  
 THIS WELL WILL REPLACE A WELL THAT WILL BE USED AS A STANDBY - CONTACT LOCAL APPROVING AUTHORITY FOR POLICY ON STANDBY WELLS  
 THIS WELL WILL DEEPEM AN EXISTING WELL  
 PERMIT NUMBER OF WELL TO BE REPLACED OR DEEPEMED (IF AVAILABLE)

*Not to be filled in by driller (OEP USE ONLY)*  
 APPROX. PERMIT NUMBER  **GAP**   
 54 63  
 FORCE **DS** WRITE INITIALS IN BOX PERMIT No. **40-94-0428**  
 67 68 70 71 72 73 74 75 76 77 78 79

SHOW MAJOR FEATURES OF BOX & LOCATE WELL WITH AN X  
 SOURCES OF DRILLING WATER  
 1. **Well**  
 2.  
 3.  
 WRITE THE BOX NUMBER FROM THE MAP HERE  
  
 000 000

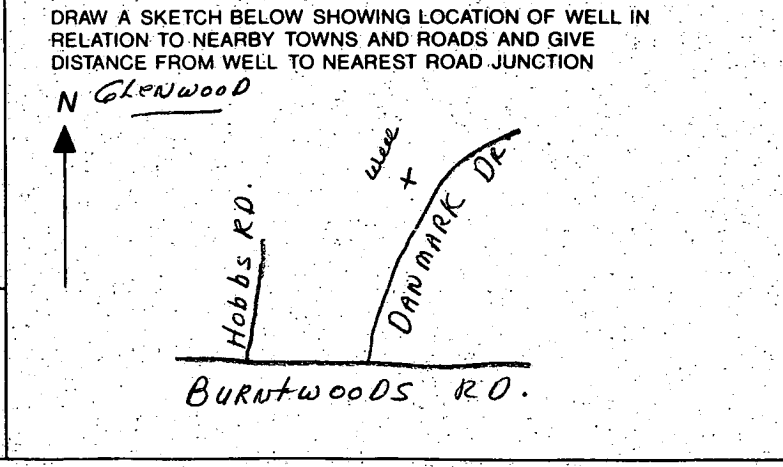

C1 3682

SEQUENCE NO. (DENV USE ONLY)

STATE OF MARYLAND WELL COMPLETION REPORT

THIS REPORT MUST BE SUBMITTED WITHIN 45 DAYS AFTER WELL IS COMPLETED.

(THIS NUMBER IS TO BE PUNCHED IN COLS. 3-6 ON ALL CARDS)

COUNTY NUMBER A 41994/1

ST/CO USE ONLY DATE RECEIVED 04/1/95

DATE WELL COMPLETED 04/06/95

Depth of Well 185 (TO NEAREST FOOT)

PERMIT NO. FROM "PERMIT TO DRILL WELL" HQ-94-0428

OWNER Jacobsen James last name first name STREET OR RFD Danmark Drive TOWN Glenwood SUBDIVISION Choi Property SECTION LOT 28

WELL LOG table with columns: DESCRIPTION (Use additional sheets if needed), FEET (FROM, TO), Check if water bearing. Includes entries for SAND (0-48) and GRAY MICHA ROCK (48-185).

GROUTING RECORD form: WELL HAS BEEN GROUTED (Y), TYPE OF GROUTING MATERIAL CEMENT (CM), BENTONITE CLAY (BC), NO. OF BAGS 15, NO. OF POUNDS 140, GALLONS OF WATER 90, DEPTH OF GROUT SEAL 45 ft.

CASING RECORD form: casing types ST (STEEL), CO (CONCRETE), PL (PLASTIC), OT (OTHER). MAIN CASING TYPE PL, Nominal diameter 6, Total depth 52.

OTHER CASING (if used) form: diameter inch, depth (feet) from to.

SCREEN RECORD form: screen type or open hole ST (STEEL), BR (BRASS), HO (OPEN HOLE), PL (PLASTIC), OT (OTHER). Includes depth table for each casing section.

PUMPING TEST form: HOURS PUMPED 3, PUMPING RATE 10 gal. per min., METHOD USED TO MEASURE PUMPING RATE Bucket, WATER LEVEL 35 before, 70 when pumping, TYPE OF PUMP USED submersible (S).

PUMP INSTALLED form: DRILLER WILL INSTALL PUMP YES (NO), TYPE OF PUMP INSTALLED S, CAPACITY: GALLONS PER MINUTE, PUMP HORSE POWER, PUMP COLUMN LENGTH, CASING HEIGHT 2 (nearest foot).

IN HARD ROCK AREAS, IDENTIFY SPECIFICALLY WHERE SATURATED FRACTURES WERE OBSERVED. WELL HYDROFRACTURED YES (Y) NO (N).

CIRCLE APPROPRIATE LETTER: A (WELL WAS ABANDONED AND SEALED), E (ELECTRIC LOG OBTAINED), P (TEST WELL CONVERTED TO PRODUCTION WELL).

I HEREBY CERTIFY THAT THIS WELL HAS BEEN CONSTRUCTED IN ACCORDANCE WITH COMAR 26.04.04 "WELL CONSTRUCTION" AND IN CONFORMANCE WITH ALL CONDITIONS STATED IN THE ABOVE CAPTIONED PERMIT...

DRILLERS IDENT. NO. 24, DRILLERS SIGNATURE James L. Mayne

SITE SUPERVISOR (sign. of driller or journeyman responsible for sitework if different from permittee)

Gravel pack and MDE USE ONLY form: GRAVEL PACK IF WELL DRILLED WAS FLOWING WELL INSERT F IN BOX 68, MDE USE ONLY (NOT TO BE FILLED IN BY DRILLER).

TELESCOPE CASING LOG INDICATOR form: T (E.R.O.S.), W Q (74, 75, 76), OTHER DATA.

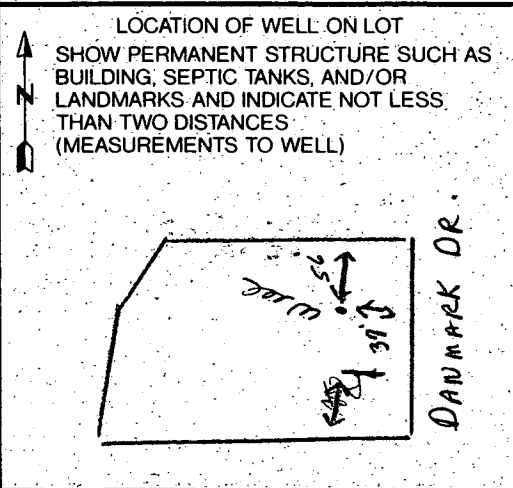

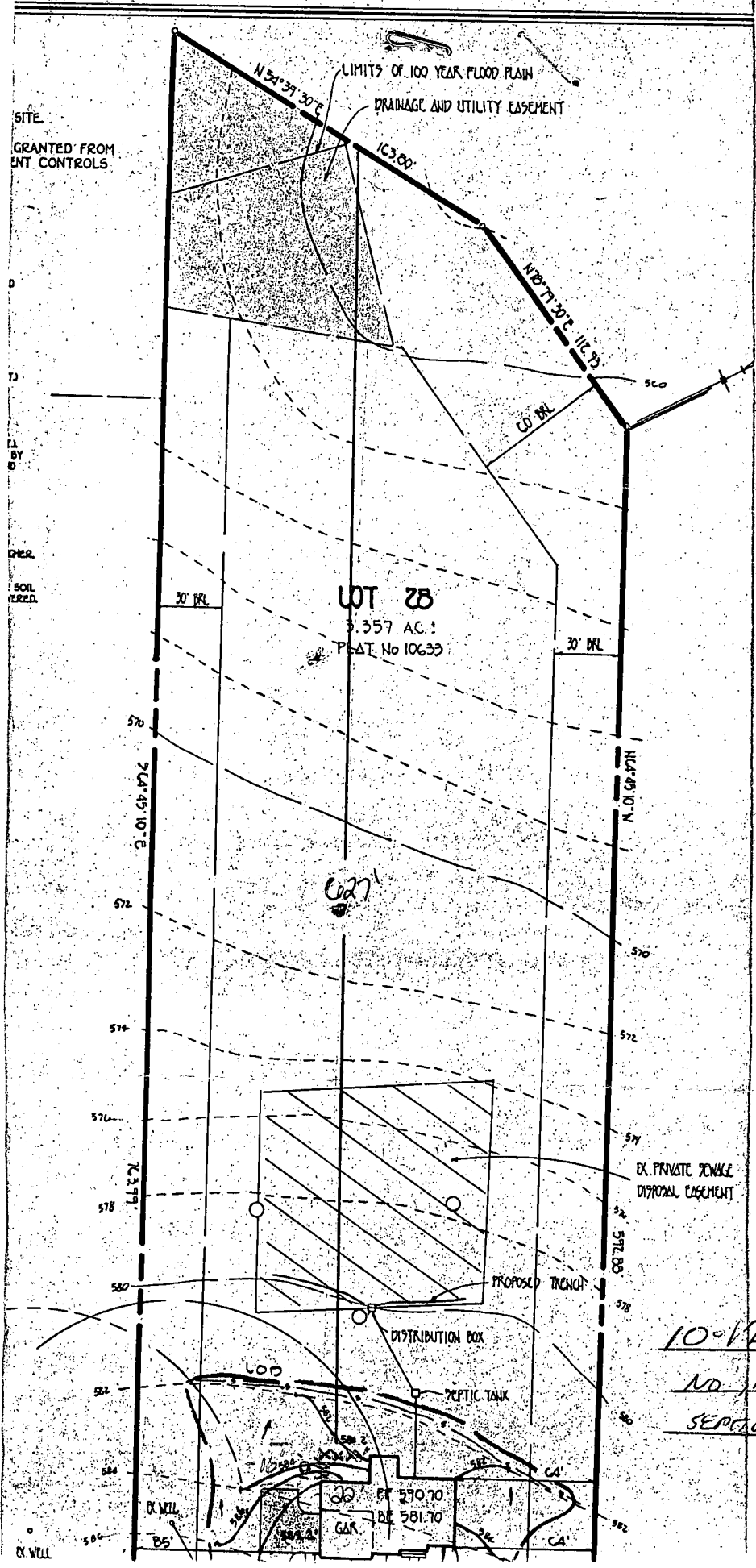

10-12-95 DECK ADDITION,  
 NO IMPACT TO WELL OR  
 SEPTIC TANK  
 SERVICED BY A. Jones

Put this back in kings desk



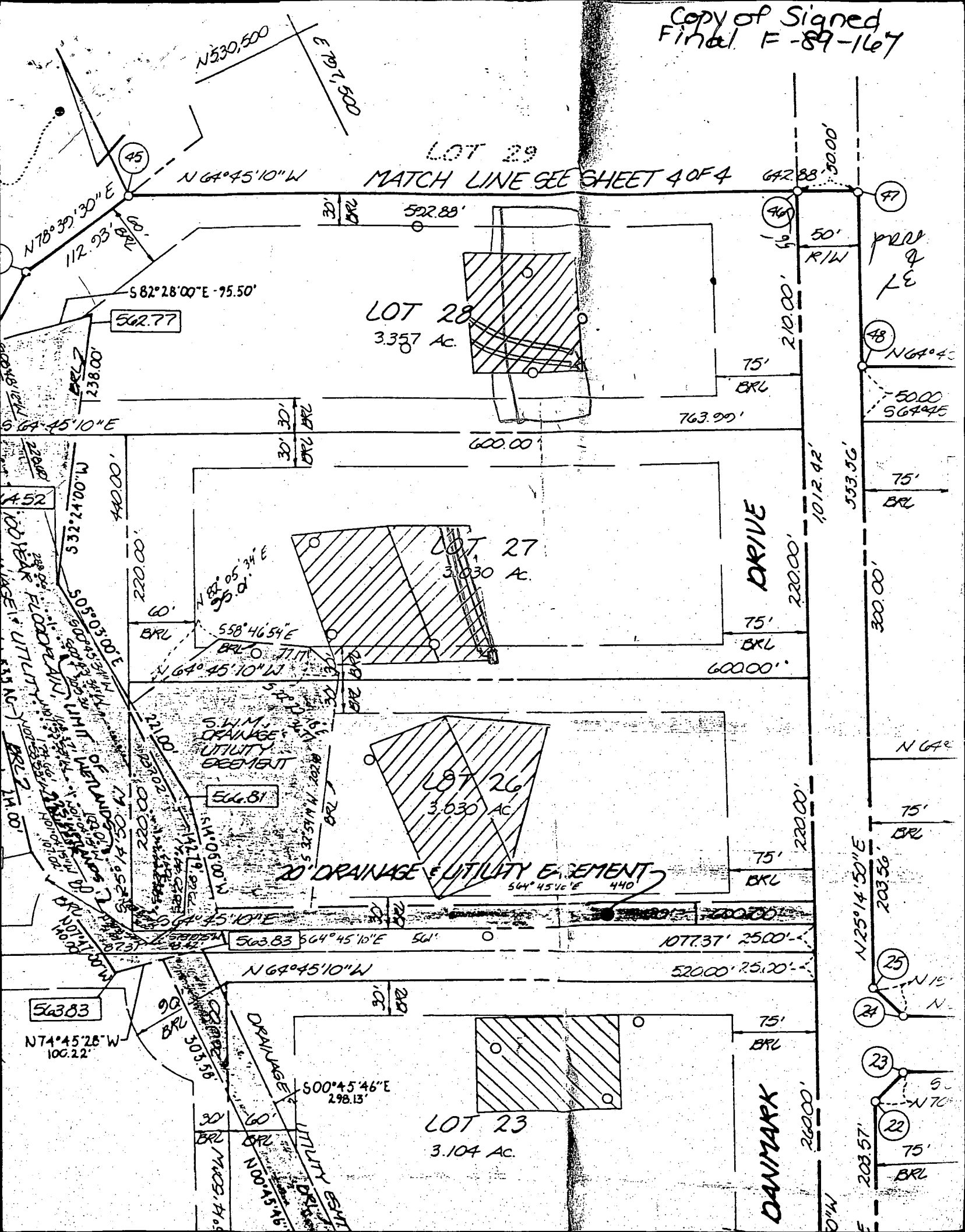

LOT 29  
MATCH LINE SEE SHEET 4 OF 4

LOT 28  
3.357 AC

LOT 27  
3.030 AC

LOT 26  
3.030 AC

LOT 23  
3.104 AC

DRIVE

DANMARK

N53°30'50" W  
E79°1'50" W  
N64°45'10" W  
N78°39'30" E  
112.93'

582°28'00" E - 75.50'

S64°45'10" E

N28°24'00" W

S50°03'00" E

S53°14'50" W

S64°45'10" E

S64°45'10" E

S64°45'10" E

S64°45'10" E

S64°45'10" E

N74°45'28" W

S00°45'46" E

S64°45'10" E

S64°45'10" E

S64°45'10" E

45

46

47

48

49

50

51

52

53

54

55

56

57

58

59

60

61

62

63

522.88'

238.00'

562.77

238.00'

440.00'

220.00'

220.00'

220.00'

220.00'

220.00'

220.00'

220.00'

220.00'

220.00'

220.00'

220.00'

220.00'

220.00'

220.00'

522.88'

238.00'

562.77

238.00'

440.00'

220.00'

220.00'

220.00'

220.00'

220.00'

220.00'

220.00'

220.00'

220.00'

220.00'

220.00'

220.00'

220.00'

220.00'

522.88'

238.00'

562.77

238.00'

440.00'

220.00'

220.00'

220.00'

220.00'

220.00'

220.00'

220.00'

220.00'

220.00'

220.00'

220.00'

220.00'

220.00'

220.00'

522.88'

238.00'

562.77

238.00'

440.00'

220.00'

220.00'

220.00'

220.00'

220.00'

220.00'

220.00'

220.00'

220.00'

220.00'

220.00'

220.00'

220.00'

220.00'

522.88'

238.00'

562.77

238.00'

440.00'

220.00'

220.00'

220.00'

220.00'

220.00'

220.00'

220.00'

220.00'

220.00'

220.00'

220.00'

220.00'

220.00'

220.00'

522.88'

238.00'

562.77

238.00'

440.00'

220.00'

220.00'

220.00'

220.00'

220.00'

220.00'

220.00'

220.00'

220.00'

220.00'

220.00'

220.00'

220.00'

220.00'

522.88'

238.00'

562.77

238.00'

440.00'

220.00'

220.00'

220.00'

220.00'

220.00'

220.00'

220.00'

220.00'

220.00'

220.00'

220.00'

220.00'

220.00'

220.00'

522.88'

238.00'

562.77

238.00'

440.00'

220.00'

220.00'

220.00'

220.00'

220.00'

220.00'

220.00'

220.00'

220.00'

220.00'

220.00'

220.00'

220.00'

220.00'

522.88'

238.00'

562.77

238.00'

440.00'

220.00'

220.00'

220.00'

220.00'

220.00'

220.00'

220.00'

220.00'

220.00'

220.00'

220.00'

220.00'

220.00'

220.00'

522.88'

238.00'

562.77

238.00'

440.00'

220.00'

220.00'

220.00'

220.00'

220.00'

220.00'

220.00'

220.00'

220.00'

220.00'

220.00'

220.00'

220.00'

220.00'

522.88'

238.00'

562.77

238.00'

440.00'

220.00'

220.00'

220.00'

220.00'

220.00'

220.00'

220.00'

220.00'

220.00'

220.00'

220.00'

220.00'

220.00'

220.00'

522.88'

238.00'

562.77

238.00'

440.00'

220.00'

220.00'

220.00'

220.00'

220.00'

220.00'

220.00'

220.00'

220.00'

220.00'

220.00'

220.00'

220.00'

220.00'

522.88'

238.00'

562.77

238.00'

440.00'

220.00'

220.00'

220.00'

220.00'

220.00'

220.00'

220.00'

220.00'

220.00'

220.00'

220.00'

220.00'

220.00'

220.00'

522.88'

238.00'

562.77

238.00'

440.00'

220.00'

220.00'

220.00'

220.00'

220.00'

220.00'

220.00'

220.00'

220.00'

220.00'

220.00'

220.00'

220.00'

220.00'

522.88'

238.00'

562.77

238.00'

440.00'

220.00'

220.00'

220.00'

220.00'

</

**ENGINEER'S CERTIFICATE**

I HEREBY CERTIFY THAT THIS PLAN FOR EROSION AND SEDIMENT CONTROL REPRESENTS A PRACTICAL AND WORKABLE PLAN BASED ON MY PERSONAL KNOWLEDGE OF THE SITE CONDITION AND THAT IT WAS PREPARED IN ACCORDANCE WITH THE REQUIREMENTS OF THE HOWARD SOIL CONSERVATION DISTRICT.

SIGNATURE OF ENGINEER

5/19/95  
DATE

**DEVELOPER'S CERTIFICATE**

"I/WE CERTIFY THAT ALL DEVELOPMENT AND CONSTRUCTION WILL BE DONE ACCORDING TO THIS PLAN OF DEVELOPMENT AND PLAN FOR EROSION AND SEDIMENT CONTROL AND THAT ALL RESPONSIBLE PERSONNEL INVOLVED IN THE CONSTRUCTION PROJECT WILL HAVE A CERTIFICATE OF ATTENDANCE AT A DEPARTMENT OF NATURAL RESOURCES APPROVED TRAINING PROGRAM FOR THE CONTROL OF SEDIMENT AND EROSION BEFORE BEGINNING THE PROJECT. I ALSO AUTHORIZE PERIODIC ON-SITE INSPECTION BY THE HOWARD SOIL CONSERVATION DISTRICT OR THEIR AUTHORIZED AGENTS, AS ARE DEEMED NECESSARY."

SIGNATURE OF DEVELOPER

DATE

REVIEWED FOR HOWARD COUNTY SOIL CONSERVATION DISTRICT AND MEETS TECHNICAL REQUIREMENTS.

U.S. SOIL CONSERVATION DISTRICT

DATE

THIS DEVELOPMENT IS APPROVED FOR EROSION AND SEDIMENT CONTROL BY THE HOWARD SOIL CONSERVATION DISTRICT.  
APPROVED:

DISTRICT HOWARD SOIL CONSERVATION DIST.

DATE

**SEQUENCE OF CONSTRUCTION**

1. OBTAIN GRADING PERMIT.
2. INSTALL SEDIMENT CONTROLS AS SHOWN ON PLAN.
3. PERFORM NECESSARY GRADING AND STABILIZE THE SITE.
4. AFTER THE SITE IS STABILIZED AND PERMISSION IS GRANTED FROM THE SEDIMENT CONTROL INSPECTOR, REMOVE SEDIMENT CONTROLS AND STABILIZE ANY REMAINING DISTURBED AREAS.

**TEMPORARY SEEDING NOTES**

APPLY TO GRADED OR CLEARED AREAS LIKELY TO BE REDISTURBED WHERE A SHORT-TERM VEGETATIVE COVER IS NEEDED.

**SEEDING PREPARATION**

LOOSEN UPPER THREE INCHES OF SOIL BY RAKING, DISCING OR OTHER ACCEPTABLE MEANS BEFORE SEEDING. IF NOT PREVIOUSLY LOOSENED.

**SOIL AMENDMENTS**

APPLY 600 LBS. PER ACRE 10-10-10 FERTILIZER @ 1 LBS./1000 SQ. FT.)

**SEEDING**

FOR THE PERIODS MARCH 1 THROUGH APRIL 30, AND AUGUST 15 THROUGH NOVEMBER 15, SEED WITH 1 1/2 BUSHEL PER ANNUAL RYE @ 2 LBS./1000 SQ.FT. FOR THE PERIOD MAY 1 THRU AUGUST 14, SEED WITH 3 LBS./ACRE OF WEEPING LOVEGRASS @ 7 LBS./1000SQ.FT. FOR THE PERIOD NOVEMBER 16 THRU FEBRUARY 28. PROTECT SITE BY APPLYING 2 TONS PER ACRE OF WELL ANCHORED STRAW MULCH AND SEED AS SOON AS POSSIBLE IN THE SPRING, OR USE SOD.

**MULCHING**

APPLY 1 1/2 TO 2 TONS PER ACRE (70 TO 90 LBS./1000 SQ.FT.) OF UNROTTED SMALL GRAIN STRAW IMMEDIATELY AFTER SEEDING. ANCHOR MULCH IMMEDIATELY AFTER APPLICATION USING MULCH ANCHORING TOOL OR 2 1/2 GALLONS PER ACRE (5 GAL./1000 SQ.FT.) OF EMULSIFIED ASPHALT ON FLAT ACRES, ON SLOPES 8 FEET OR HIGHER, USE 3/4 GALLONS PER ACRE @ GAL./1000 SQ.FT.) FOR ANCHORING.

REFER TO THE 1988 MARYLAND STANDARDS AND SPECIFICATION FOR SOIL EROSION AND SEDIMENT CONTROL FOR RATE AND METHODS NOT COVERED.

**PERMANENT SEEDING NOTES**

ALL DISTURBED AREAS SHALL BE STABILIZED AS FOLLOWS:

**SEEDING PREPARATION**

LOOSEN UPPER THREE INCHES OF SOIL BY RAKING, DISCING OR OTHER ACCEPTABLE MEANS BEFORE SEEDING.

**SOIL AMENDMENTS**

APPLY TWO TONS PER ACRE DOLOMITIC LIMESTONE (92 LBS./1000 SQ.FT.) AND 600 LBS. PER ACRE 0-20-20 FERTILIZER @ 1 LBS./1000 SQ.FT.) BEFORE SEEDING HARROW OR DISC INTO UPPER THREE INCHES OF SOIL. AT TIME OF SEEDING, APPLY 400 LBS. PER ACRE 38-0-0 UREAFORM FERTILIZER @ 1 LBS./1000 SQ.FT.) AND 500 LBS. PER ACRE @ 1.5 LBS./1000 SQ.FT.) OF 10-20-20 FERTILIZER.

**SEEDING**

FOR THE PERIODS MARCH 1 THROUGH APRIL 30, AND AUGUST 1 THROUGH OCTOBER 15, SEED WITH 100 LBS. PER ACRE @ 2.3 LBS./1000 SQ.FT.) OF KENTUCKY 31 TALL FESCUE. FOR THE PERIOD MAY 1 THROUGH JULY 31, SEED WITH 60 LBS./ACRE @ 1.4 LBS./1000 SQ.FT.) KENTUCKY 31 TALL FESCUE AND 2 LBS. PER ACRE @ 0.05 LBS./1000 SQ.FT.) OF WEEPING LOVEGRASS. DURING THE PERIOD OF OCTOBER 15 THROUGH FEBRUARY 28, PROTECT SITE BY: OPTION (1) - TWO TONS PER ACRE OF WELLS ANCHORED STRAW MULCH AND SEED AS SOON AS POSSIBLE IN THE SPRING. OPTION (2) - USE 500; OPTION (3) - SEED WITH 100 LBS./ACRE KENTUCKY 31 TALL FESCUE AND MULCH WITH TWO TONS/ACRE WELLS ANCHORED STRAW. ALL SLOPES SHOULD BE HYDROSEED.

**MULCHING**

APPLY 1 1/2 TO 2 TONS PER ACRE (80 TO 90 LBS./1000 SQ.FT.) OF UNROTTED SMALL GRAIN STRAW IMMEDIATELY AFTER SEEDING. ANCHOR MULCH IMMEDIATELY AFTER APPLICATION USING 200 GALLONS PER ACRE (5 GAL./1000 SQ.FT.) OF EMULSIFIED ASPHALT ON FLAT ACRES, ON SLOPES 8 FEET OR HIGHER USE 3/4 GALLONS PER ACRE @ GAL./1000 SQ.FT.) FOR ANCHORING.

**MAINTENANCE**

INSPECT ALL SEEDING AREAS AND MAKE NEEDED REPAIRS, REPLACEMENTS AND RESEEDINGS.

\* FOR PUBLIC PONDS SUBSTITUTE CHEMUNG CROWNWEED AT 15 LBS./ACRE AND KENTUCKY 31 TALL FESCUE AT 40 LBS./ACRE AS THE SEEDING REQUIREMENT. OPTIMUM SEEDING DATE FOR THIS MIXTURE IS MARCH 1 TO APRIL 30.

**SEDIMENT CONTROL NOTES**

1. A MINIMUM OF 24 HOURS NOTICE MUST BE GIVEN TO THE HOWARD COUNTY OFFICE OF INSPECTIONS AND PERMITS PRIOR TO THE START OF ANY CONSTRUCTION (1992-2437).
2. ALL VEGETATIVE AND STRUCTURAL PRACTICES ARE TO BE INSTALLED ACCORDING TO THE PROVISIONS OF THIS PLAN AND ARE TO BE IN CONFORMANCE WITH THE 1983 MARYLAND STANDARDS AND SPECIFICATIONS FOR SOIL EROSION AND SEDIMENT CONTROL.
3. FOLLOWING INITIAL SOIL DISTURBANCE OR REDISTURBANCE, PERMANENT OR TEMPORARY STABILIZATION SHALL BE COMPLETED WITHIN: a) 7 CALENDAR DAYS FOR ALL PERIMETER SEDIMENT CONTROL STRUCTURES, Dikes, PERIMETER SLOPES AND ALL GREATER THAN 3:1 b) 14 DAYS AS TO ALL OTHER DISTURBED OR GRADED AREAS ON THE PROJECT SITE.
4. ALL SEDIMENT TRAPS/BASINS SHOWN MUST BE FENCED AND WARNING SIGNS POSTED AROUND THEIR PERIMETER IN ACCORDANCE WITH VOL. 1, CHAPTER 12, OF THE HOWARD COUNTY DESIGN MANUAL, STORM DRAINAGE.
5. ALL DISTURBED AREAS MUST BE STABILIZED WITHIN THE TIME PERIOD SPECIFIED ABOVE IN ACCORDANCE WITH THE 1983 MARYLAND STANDARDS AND SPECIFICATIONS FOR SOIL EROSION AND SEDIMENT CONTROL FOR PERMANENT SEEDINGS (SEC. 50 SOD (SEC. 54), TEMPORARY SEEDING (SEC. 50) AND MULCHING (SEC. 52). TEMPORARY STABILIZATION WITH MULCH ALONE CAN ONLY BE DONE WHEN RECOMMENDED SEEDING DATES DO NOT ALLOW FOR PROPER GERMINATION AND ESTABLISHMENT OF GRASSES.
6. ALL SEDIMENT CONTROL STRUCTURES ARE TO REMAIN IN PLACE AND ARE TO BE MAINTAINED IN OPERATIVE CONDITION UNTIL PERMISSION FOR THEIR REMOVAL HAS BEEN OBTAINED FROM THE HOWARD COUNTY SEDIMENT CONTROL INSPECTOR.
7. SITE ANALYSIS:
 

TOTAL AREA OF SITE	3.357 ACRES
AREA DISTURBED	0.37 ACRES
AREA TO BE ROOFED OR PAVED	0.08 ACRES
AREA TO BE VEGETATIVELY STABILIZED	0.91 ACRES
TOTAL CUT	CU.YDS.
TOTAL FILL	CU.YDS.
OFFSITE WASTE/BORROW AREA LOCATION	CU.YDS.
8. ANY SEDIMENT CONTROL PRACTICE WHICH IS DISTURBED BY GRADING ACTIVITY FOR UTILITIES MUST BE REPAIRED ON THE SAME DAY OF DISTURBANCE.
9. ADDITIONAL SEDIMENT CONTROLS MUST BE PROVIDED, IF DEEMED NECESSARY BY THE HOWARD COUNTY DPW SEDIMENT CONTROL INSPECTOR.
10. ON ALL SITES WITH DISTURBED AREAS IN EXCESS OF 2 ACRES, APPROVAL OF THE INSPECTION AGENCY SHALL BE REQUESTED UPON COMPLETION OF INSTALLATION OF PERIMETER EROSION AND SEDIMENT CONTROLS, BUT BEFORE PROCEEDING WITH ANY OTHER EARTH DISTURBANCE OR GRADING. OTHER BUILDING OR GRADING INSPECTION APPROVALS MAY NOT BE AUTHORIZED UNTIL THIS INITIAL APPROVAL BY THE INSPECTION AGENCY IS MADE.

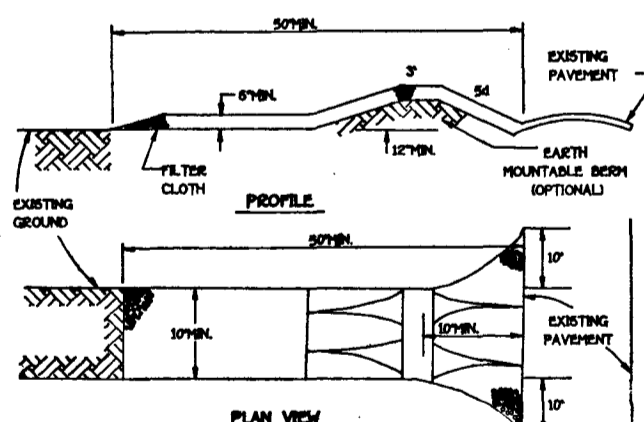

**CONSTRUCTION SPECIFICATIONS**

1. STONE SIZE - USE 2" STONE, OR RECLAIMED OR RECYCLED CONCRETE EQUIVALENT.
2. LENGTH - AS REQUIRED, BUT NOT LESS THAN 50 FEET EXCEPT ON A SINGLE RESIDENCE LOT WHERE A 30 FOOT MINIMUM LENGTH WOULD APPLY.
3. THICKNESS - NOT LESS THE SIX (6) INCHES.
4. WIDTH - TEN (10) FOOT MINIMUM, BUT NOT LESS THAN THE FULL WIDTH AT POINTS WHERE INCREASE OR DECREASE OCCURS.
5. FILTER CLOTH - WILL BE PLACED OVER THE ENTIRE AREA PRIOR TO LACING OF STONE. FILTER WILL NOT BE REQUIRED ON A SINGLE FAMILY RESIDENCE LOT.
6. SURFACE WATER - ALL SURFACE WATER FLOWING OR DIVERTED TOWARD CONSTRUCTION ENTRANCES SHALL BE PIPED ACROSS THE ENTRANCE. IF PIPING IS IMPRACTICAL, A MOUNTABLE BERM WITH 5:1 SLOPES WILL BE PERMITTED.
7. MAINTENANCE - THE ENTRANCE SHALL BE MAINTAINED IN A CONDITION WHICH WILL PREVENT TRACKING OR FLOWING OF SEDIMENT ONTO PUBLIC RIGHTS-OF-WAY. THIS MAY REQUIRE PERIODIC TOP DRESSING WITH ADDITIONAL STONE AS CONDITIONS DEMAND AND REPAIR AND FOR CLEANOUT OF ANY MEASURES USED TO TRAP SEDIMENT. ALL SEDIMENT SPILLED, DISPERSED, WASHED OR TRACKED ONTO PUBLIC RIGHTS-OF-WAY MUST BE REMOVED IMMEDIATELY.
8. WASHING - WHEELS SHALL BE CLEANED TO REMOVE SEDIMENT PRIOR TO ENTRANCE ONTO PUBLIC RIGHTS-OF-WAY. WHEN WASHING IS REQUIRED, IT SHALL BE DONE ON AN AREA STABILIZED WITH STONE AND WHICH DRAINS INTO AN APPROVED SEDIMENT TRAPPING DEVICE.
9. PERIODIC INSPECTION AND NEEDED MAINTENANCE SHALL BE PROVIDED AFTER EACH RAIN.

**STABILIZED CONSTRUCTION ENTRANCE - 2**

NOT TO SCALE

**SILT FENCE**

NOT TO SCALE

**CONSTRUCTION NOTES FOR FABRICATED SILT FENCE**

1. WOVEN WIRE FENCE TO BE FASTENED SECURELY TO POSTS WITH WIRE TIES OR STAPLES.
2. FILTER CLOTH TO BE FASTENED SECURELY TO WOVEN WIRE FENCE WITH TIES SPACED EVERY 24" AT TOP AND MID SECTION.
3. WHEN TWO SECTIONS OF FILTER CLOTH ADJOIN EACH OTHER THEY SHALL BE OVERLAPPED BY SIX INCHES AND FOLDED.
4. MAINTENANCE SHALL BE PERFORMED AS NEEDED AND MATERIAL REMOVED WHEN "BULGES" DEVELOP IN THE SILT FENCE.

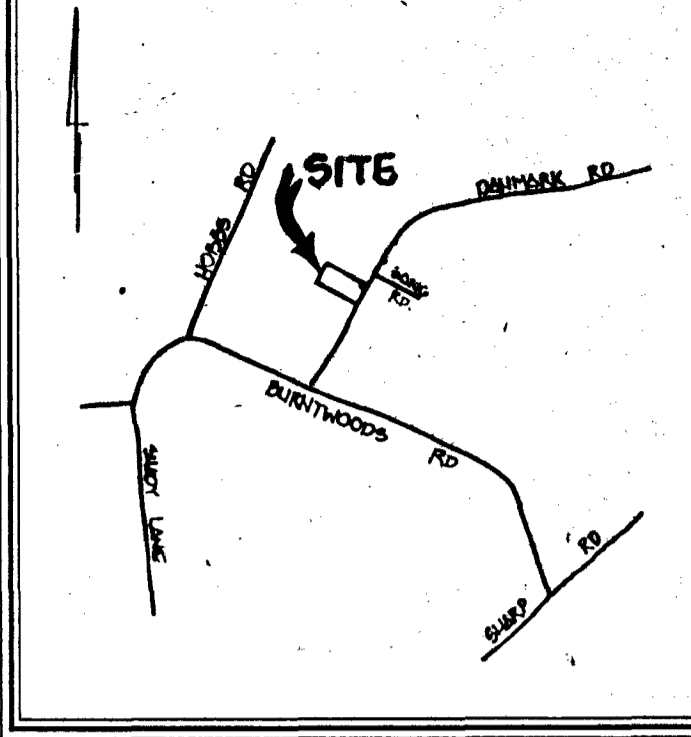
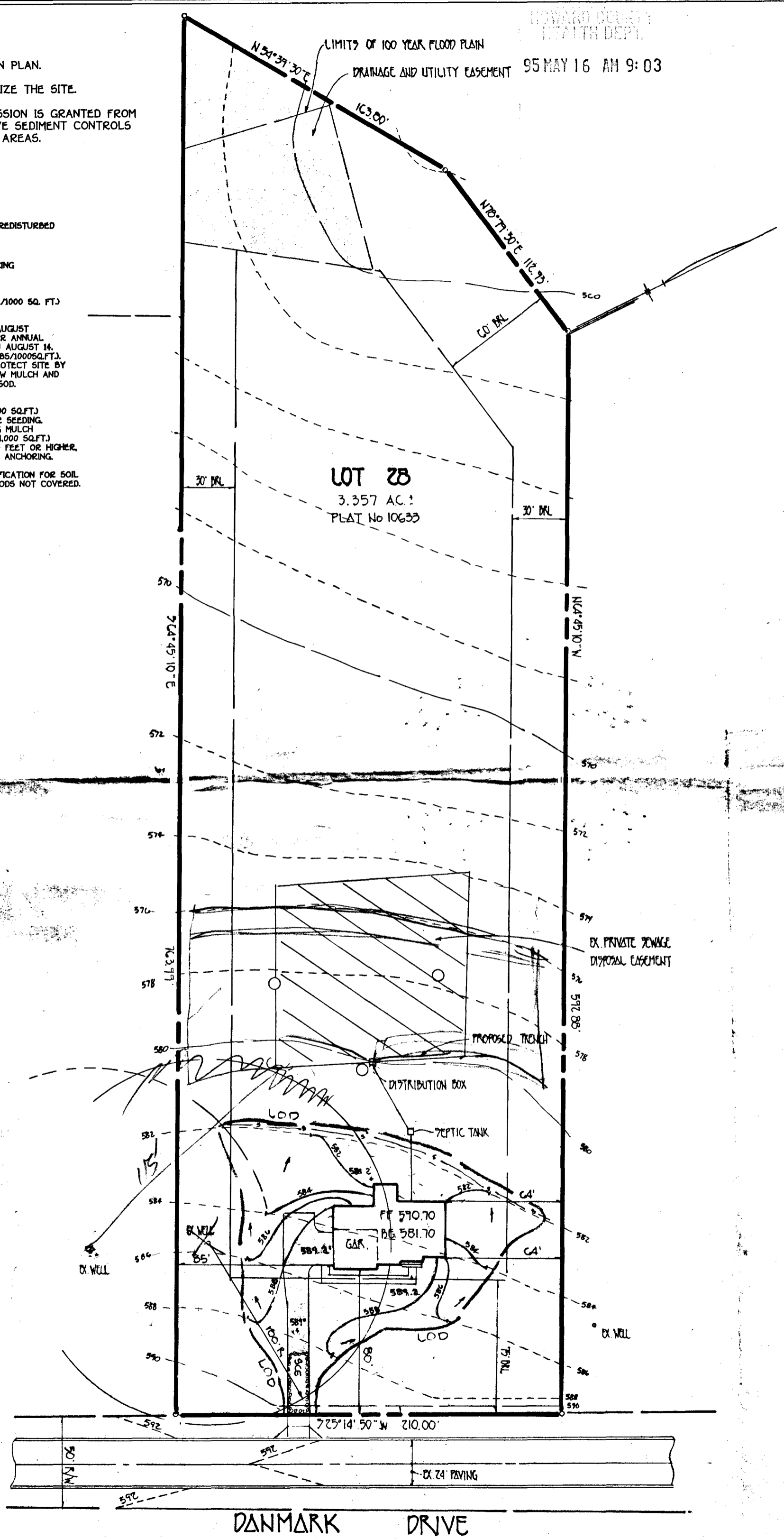

**VICINITY MAP**  
SCALE: 1"=2000'

**GENERAL NOTES**

1. SEPTIC EASEMENT SUBJECT TO HOWARD COUNTY HEALTH DEPARTMENT No.
2. PROPOSED 1500 GALLON SEPTIC TANK.
3. A. FIRST FLOOR ELEVATION: 570.70  
B. BASEMENT ELEVATION: 561.70  
C. INVERT OF SEPTIC SYSTEM AT HOUSE: 579.3  
D. INVERT IN AT SEPTIC TANK: 578.6  
E. INVERT OUT AT SEPTIC TANK: 578.3  
F. PROPOSED GRADE OVER SEPTIC TANK: 581.0  
G. INVERT AT DISTRIBUTION BOX: 577.5  
H. EXISTING GROUND OVER DISTRIBUTION BOX: 580  
I. LENGTH OF TRENCH TO BE DETERMINED AT TIME OF SEPTIC PERMIT ISSUANCE.
4. CONTRACTOR / BUILDER TO VERIFY ELEVATIONS IN FIELD BEFORE BEGINNING ANY CONSTRUCTION.
5. MANHOLE CLEANOUT REQUIRED IF GREATER THAN 3 FEET OF COVER OVER SEPTIC TANK.

Approved Septic System Plan  
Howard County Health Department

Signature: *Amr M. Alkhalaf* 5-18-95  
Date

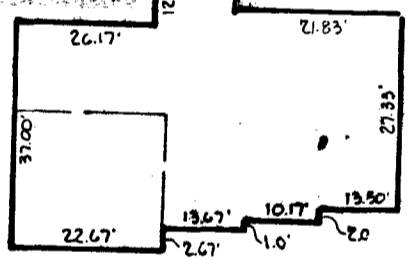

PROPOSED TWO STORY  
FOUR BEDROOM DWELLING



PLAN TO ACCOMPANY APPLICATION  
FOR BUILDING PERMIT

**CHOI PROPERTY**

LOT 28

TAX MAP 14- EX. ZONING - R PARCEL 106  
4TH ELECTION DIST. HOWARD COUNTY, MARYLAND  
SCALE: 1" = 50' DATE: MAY 9, 1995

C-5508

SECNOTE.DWG

**FISHER, COLLINS & CARTER, INC.**  
CIVIL ENGINEERING CONSULTANTS & LAND SURVEYORS  
9171 BALTIMORE NATIONAL PIKE, SUITE 100  
ELLICOTT CITY, MARYLAND 21042  
(410) 461-2255

WO 60038