

# PERMIT

SEWAGE DISPOSAL SYSTEM

DEPARTMENT OF HEALTH AND MENTAL HYGIENE

P 513248

A 41987

DISTRICT \_\_\_\_\_

HOWARD COUNTY HEALTH DEPARTMENT  
BUREAU OF ENVIRONMENTAL HEALTH  
~~XXXXXXXX~~ 410-313-2640

DATE 2-1-2000

DATE SYSTEM APPROVED 3/15/00

INSPECTOR S.R.K.

INDEXED

South Carroll Backhoe, Inc. IS PERMITTED TO INSTALL X ALTER \_\_\_\_\_

ADDRESS 4410 Salem Bottom Road, Westminster, MD 21157 PHONE 410-875-4197

SUBDIVISION Choi Property LOT 24 ROAD 3308 Danmark Drive

PROPERTY OWNER Mark and Lisa Redman

ADDRESS \_\_\_\_\_

**TOP SEAMED SEPTIC TANK**  
SEPTIC TANK CAPACITY 1250 GALLONS

**PUMPED SEPTIC SYSTEM REQUIRED**

INSTALL: - 1-1250 GALLON TOP SEAMED PUMP CHAMBER

NUMBER OF BEDROOMS 4

NOTES: - Septic pump detail to be provided by installer prior to issuance of septic permit.

240 SQUARE FEET PER BEDROOM

- Pump performance test is necessary prior to Health Department approval of pumped septic system.

LINEAR FEET OF TRENCH REQUIRED 320 ✓

TRENCHES - Trench to be 3 feet wide. Inlet 2.5 feet below original grade. Bottom maximum depth 4 feet below original grade. Effective area begins at 2.5 feet below original grade. 1.5 feet of stone below distribution pipe.

LOCATION - Beginning from the intersection of the 297.57' and 557.37' lot lines, begin trenches 100 feet down the 297.57' lot line and 60 feet off that same lot line. Run trenches on contour in both directions.

NOTES - No trench to exceed 100 feet in length. Provide 6" - 8" diameter cleanout and cap to grade or above on septic tank On SRK 8/24/99

PLANS APPROVED BY Donna K. Soe/Amy McMillen DATE 8/17/1999

COVER NO WORK UNTIL INSPECTED AND APPROVED

NEITHER THE HOWARD COUNTY COUNCIL NOR THE HEALTH DEPARTMENT IS RESPONSIBLE FOR THE SUCCESSFUL OPERATION OF ANY SYSTEM

NOTE: CLEANOUT REQUIRED EVERY 70 FEET OF SEWER LINE AND/OR AT 90° SWEEPS IN LINES FROM HOUSE TO DRAIN FIELDS. 90° ELBOWS NOT ACCEPTABLE.

NOTE: ALL PARTS OF SEPTIC SYSTEMS (I.E. TANK, DISTRIBUTION BOX TRENCHES) TO BE 100 FEET FROM WELL (UNLESS OTHERWISE SPECIFICALLY AUTHORIZED)

NOTE: IF DEEP TRENCH(ES) ARE USED CALL FOR INSPECTION BEFORE AND AFTER PLACING GRAVEL IN TRENCH(ES)

NOTE: NO DRY WELL SHALL EXCEED 15 FOOT IN DIAMETER NO ABSORPTION TRENCH TO EXCEED 100 FEET IN LENGTH

NOTE: ALL PIPE FROM HOUSE TO SEPTIC TANK MUST BE CAST IRON OR SCHEDULE 35/40 PVC OR ABS

PERMIT VOID AFTER TWO YEARS

NOTE: INSTALL STAND PIPE ON SEPTIC TANK AND DRY WELL STAND PIPES MUST BE 6 INCHES IN DIAMETER CAST IRON, CONCRETE OR TERRA COTTA OR PVA OR ABS ACCEPTED. IF TOP OF SEPTIC TANK IS DEEPER THAN 3 FEET, MANHOLE TO GRADE REQUIRED.

NOTE: DISTRIBUTION BOXES MUST HAVE BAFFLES

**\*INSTALLER IS RESPONSIBLE FOR OBTAINING FINAL APPROVAL ON THIS PERMIT**

41987

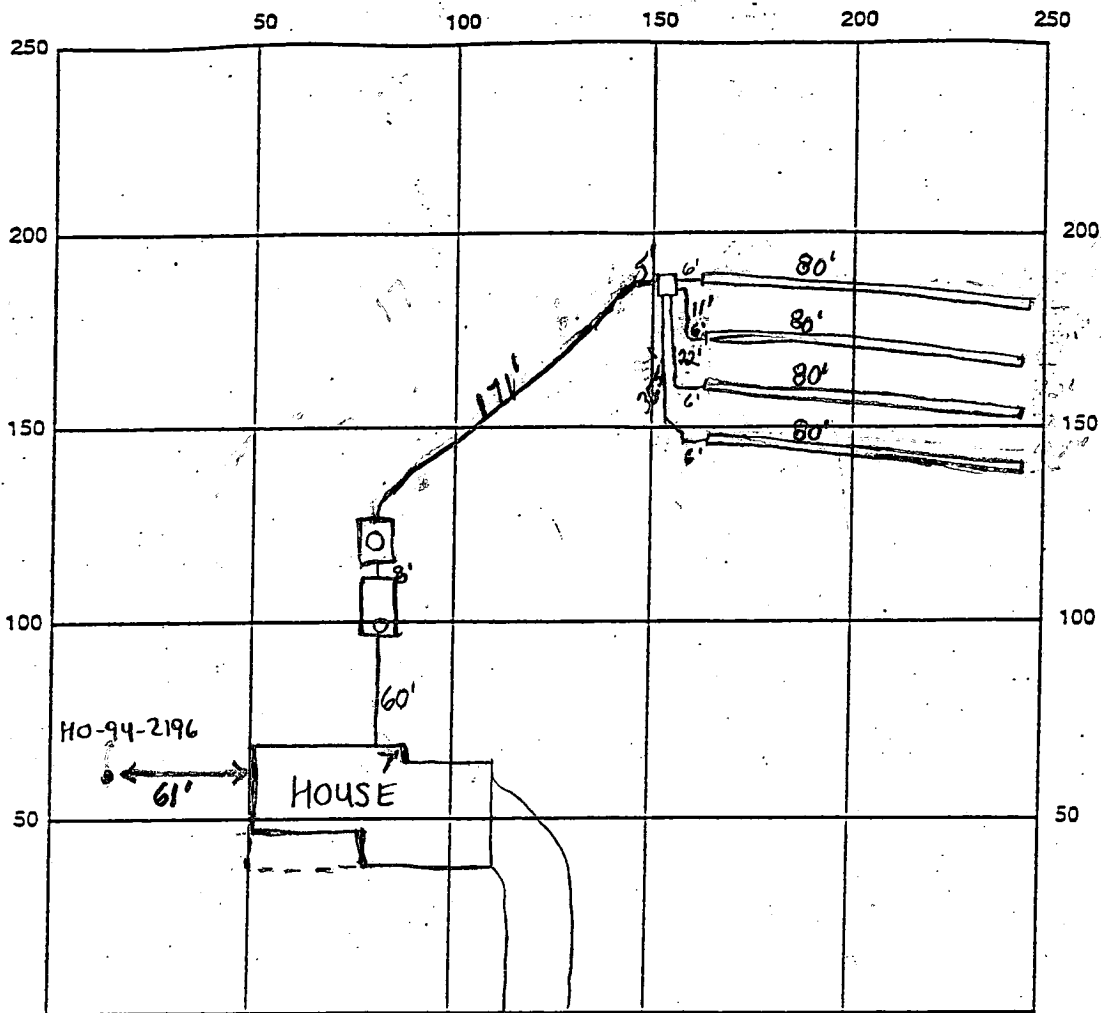

INDICATE NORTH - NAME ADJOINING ROADWAY AS BASE LINE

Danmark Drive

SEPTIC TANK LEVEL 2-1500 gal. Top Seamed CLEANOUTS 1-8" Septic Tank, 1-Manhole Pump  
 DISTRIBUTION BOX LEVEL O.K.  
 DRAIN FIELD/TITLE DEPTH 4 FT. TRENCH WIDTH 3 FT. INLET DEPTH 2.5 FT.  
 EFFECTIVE GRAVEL DEPTH 1.5 FT. TOTAL LENGTH 320 FT.  
 NUMBER OF TRENCHES 4 ONE-SIDE WALL/BOTTOM AREA 960 SQ. FT.  
 DRYWALL INSIDE DIAMETER — FT. EFFECTIVE DEPTH BELOW INLET — FT.  
 ABSORBENT AREA — SQ. FT.

REMARKS: 2/23/00 House connection made. Pump tank not set. O.K. to cover  
trenches (BB) 2/24/00 O.K. to cover everything. Distribution box to be left  
open. Final approval pending pump performance test. WPI O.K. (BB)  
3/15/00 - Pump TEST OK, HIGH WATER ALARM OK (SRV)

DATE SYSTEM APPROVED 3/15/00 INSPECTOR Steven R. Huey

# APPLICATION

PERCOLATION TESTING

A 42987

P \_\_\_\_\_

HOWARD COUNTY HEALTH DEPARTMENT  
BUREAU OF ENVIRONMENTAL HEALTH  
P.O. BOX 476 ELLICOTT CITY, MARYLAND 21043  
TELEPHONE 461-9933

DISTRICT 4TH

DATE March 10, 1988

TO: THE COUNTY HEALTH OFFICER  
ELLICOTT CITY, MARYLAND

I, HEREBY, APPLY FOR THE NECESSARY TEST IN ORDER TO CONSTRUCT (OR RECONSTRUCT) A SEWAGE DISPOSAL SYSTEM.

PROPERTY OWNER Sang Ho Company, Inc.

ADDRESS 8100 Cooper Street, Alexandria, Va. 22309 PHONE (703) 239-7541

PROSPECTIVE BUYER Unknown

ADDRESS \_\_\_\_\_ PHONE \_\_\_\_\_

PROPERTY LOCATION:

SUBDIVISION Choi Property LOT NO. 24

ROAD AND DESCRIPTION North side of Burrowswood Rd., 1890' East of Hedges Road.

TAX MAP 14 PARCEL # 106

BLDG. PERMIT 8/17/87  
RETURNED 8/17/87  
BOON 19686  
S.P.O. 4 BRMS  
(SINGLE-FAMILY DWELLING OR COMMERCIAL)

SIZE OF LOT 3.00 Acre Minimum TYPE BLDG \_\_\_\_\_

THE SYSTEM INSTALLED UNDER THIS APPLICATION IS ACCEPTABLE ONLY UNTIL PUBLIC FACILITIES BECOME AVAILABLE. I FULLY UNDERSTAND THE FEE CONNECTED WITH THE FILING OF THIS PERC TEST APPLICATION IS NON-REFUNDABLE UNDER ANY CIRCUMSTANCES. I ALSO AGREE TO COMPLY WITH ALL M.O.S.H.A. REQUIREMENTS IN TESTING THIS LOT.

Dennis M. Bush  
(SIGNATURE OF APPLICANT)

APPROVED BY \_\_\_\_\_ FOR \_\_\_\_\_ DATE \_\_\_\_\_

REJECTED BY \_\_\_\_\_ FOR \_\_\_\_\_ DATE \_\_\_\_\_

HOLD PENDING FURTHER TESTS \_\_\_\_\_ DATE \_\_\_\_\_

REASONS FOR REJECTION OR HOLDING \_\_\_\_\_

HD-216

# THIS IS NOT A PERMIT

Lot 24  
A 4987

ON LINE  
①

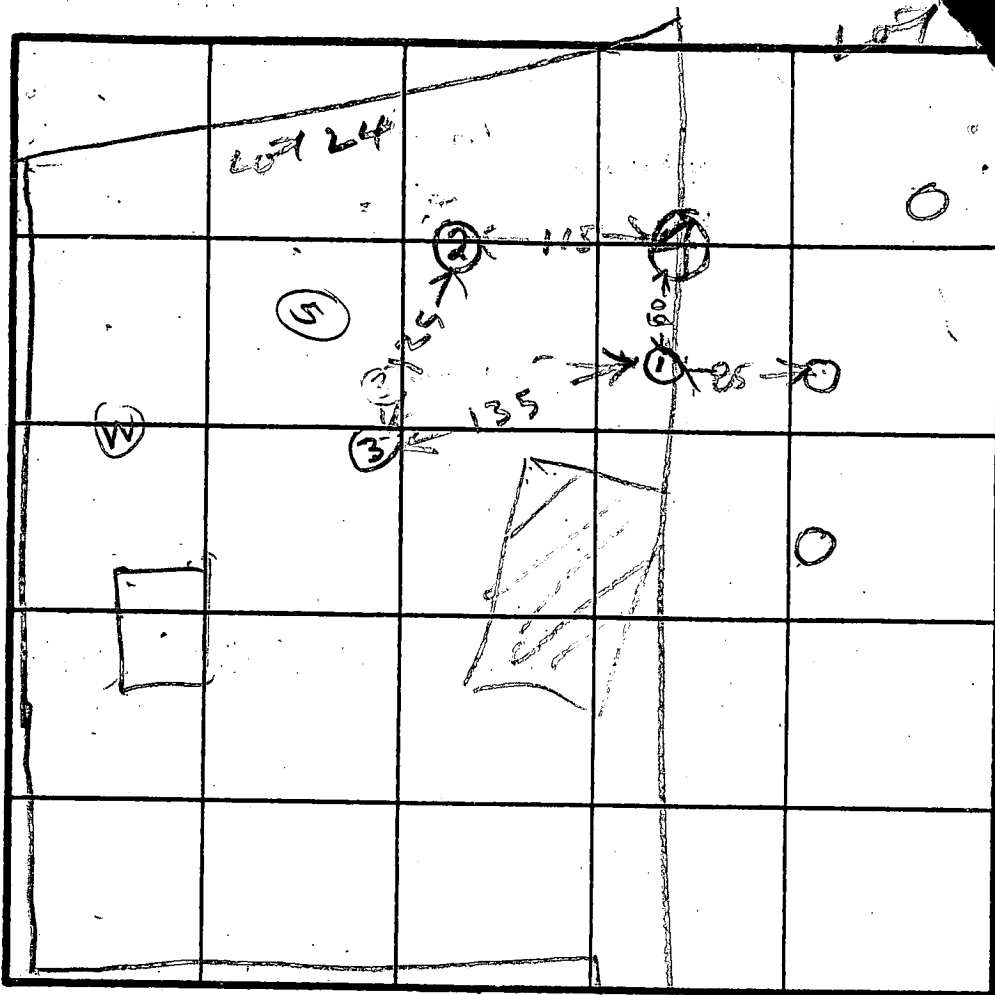
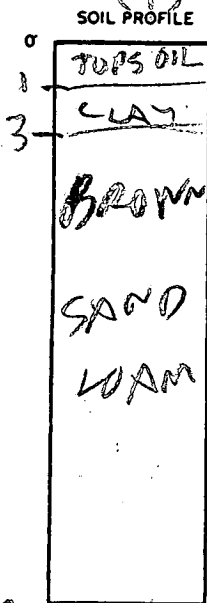

⑤  
TOPSOIL  
SANDY  
ROCK

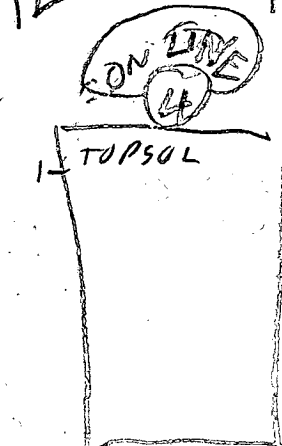
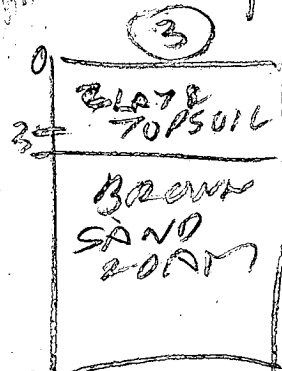
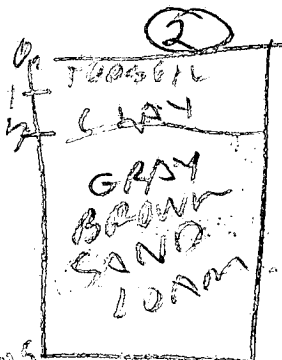

INDICATE NORTH - NAME ADJOINING ROADWAY AS BASE LINE.

DATE	TEST NO.	DEPTH	PRE-WET		TEST - 1' DROP		TIME
			START	STOP	START	STOP	
9/14/88	1S	3.5	212	220	220	237	17
	1V	12	OK				
	2S	3.5	228	231	231	235	
	2V	11.5	OK				
	3S	3.5	242	253	253	313	26
	3V	6.5	242	246	246	258	12
	3V	12	OK				
	4V	12 1/2	OK				
	⑤V	5	UNSAT	ROCK			
3/17/89	REDUCI. ONLINE ①	13 1/2	OK	wet season			
			HOLD	TIL WET SEASON	Craigwell		

ON LINE  
LOT 24 88028

ON LINE  
HOLD  
LOT 24 88028

REMARKS All 9 Holes Deep Different from Surveyed Test

TYPE OF SOIL \_\_\_\_\_  
TESTED BY R. HODGES ALSO PRESENT SKIP & WOODY OF PINE

E 70° 09' 13.50"

S 78° 20' 30" E

N 08° 31' 56" E

4300'

JOSEPH A. WHELAN  
12271724

WINDSOR  
FARM  
ESTATES

S 64° 45' 10" E

60' BRU

297.57'  
710.66'

S 64° 45' 10" E

LOT 24  
3.665 Ac.

LOT 25  
4.588 Ac.

LOT 23  
3.104 Ac.

LOT 26  
3.030 AC

LOT 27  
3.030 Ac.

50A.52

566.81

563.83

N 74° 45' 26" W  
100.22'

566.81

50A.52

314.70'

N 54° 39' 30" E  
345.00'

S 64° 45' 10" E

M 00° 27' 20" W  
532.24' 00"

S 0° 03' 00" E  
440.00'

S 50° 03' 00" E  
220.00'

S 25° 14' 50" W  
220.00'

S 25° 14' 50" W  
220.00'

S 25° 14' 50" W  
220.00'

S 25° 14' 50" W  
220.00'

90' BRU

303.56'

90' BRU

74.00'

220' BRU

60' BRU

60' BRU

60' BRU

60' BRU

60' BRU

60' BRU

60' BRU

60' BRU

60' BRU

60' BRU

60' BRU

30' BRU

30' BRU

30' BRU

30' BRU

30' BRU

30' BRU

30' BRU

30' BRU

30' BRU

30' BRU

30' BRU

30' BRU

30' BRU

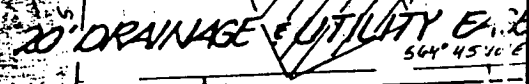
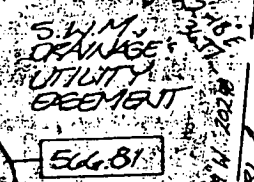
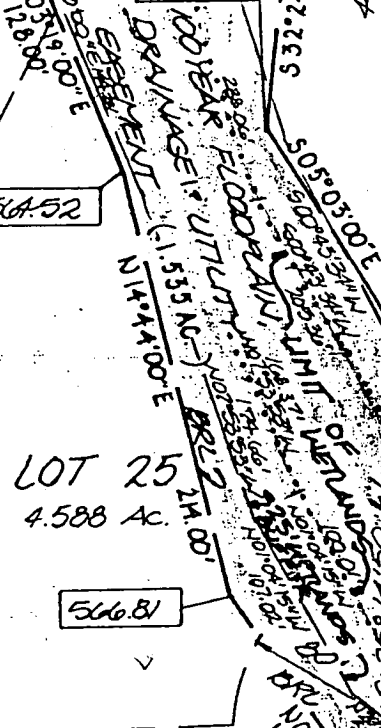
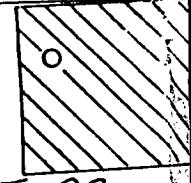
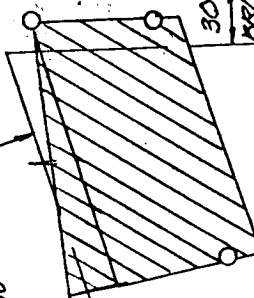
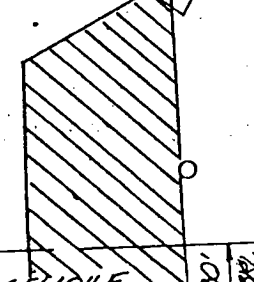
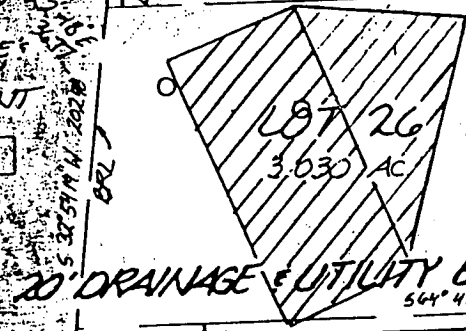
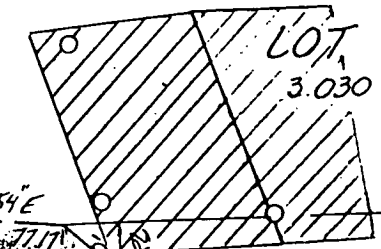

MATCH LINE SEE SHEET 2 OF 4

LOT 21

LOT 22

JOSEPH A. AHERN  
1227/1734

580

2608.67'

580

$N08^{\circ}31'56''E$

60' BRL

60' BRL

41987

41988

(4)

570

$N54^{\circ}39'30''E$

300'

5685

5684

512.72

LOT 23  
10.84 AC

5083

BRL 7

478

100 YR. FLOODPLAIN  
DRAINAGE & UTILITY  
EASEMENT

DRAINAGE &  
UTILITY EMT

BRL 7

BRL 7

60'

20' DRAINAGE &  
UTILITY EMT

440'

220'

220'

60' BRL

60' BRL

BR

570

41989

41995

574E

30' 30'

BRL BRL

LOT 24  
3.0 AC

LOT 25  
3.0 AC

573E

595'

7515'

41986

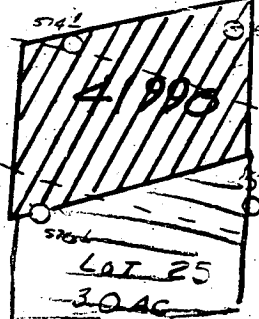
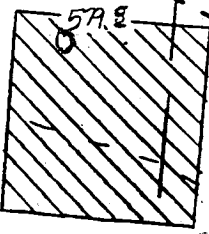

(28) 580

(27)

5-3

INV. 5870

574E

REDMAN HOME - SEPTIC PLAN  
 LOT 24 3308 REDMARK DRIVE  
 GLENWOOD, MD 21738  
 PERMIT # B00119686

Approved Septic System Plan  
 Howard County Health Department

*Ann McMill* 8/17/99  
 Signature Date

Well to SEPTIC TANK → 100'  
 Well to HOUSE → 60'  
 HOUSE to SEPTIC TANK → 50'  
 SEPTIC TANK TO  
 DISTRIBUTION BOX → 200'

Well ELEVATION → REF POINT (576.4')  
 FIRST FLOOR ELEVATION → -2' (574.4')  
 BASEMENT ELEVATION → -11.6' (564.8')  
 EXISTING ELEVATION AT SEPTIC TANK → -4.2' (572.2')  
 EXISTING ELEVATION AT DIST. BOX → +.7' (577.1')  
 EXISTING ELEVATION AT TRENCHES → +.7' (577.1')

INVERT OUT OF HOUSE → -6.6' (569.8')  
 INVERT INTO SEPTIC TANK → -7.6' (568.8')  
 INVERT OUT OF SEPTIC TANK → -7.9' (568.5')  
 INVERT INTO DIST. BOX → -1.8' (574.6')  
 INVERT INTO TRENCHES → -2.0' (574.6')

Total linear feet of trench  
 required 320 feet

Width of trench (es) 3.0 feet

Depth of trench (es) 4.0 feet

Depth of stone required below  
 distribution pipe 1.5 feet

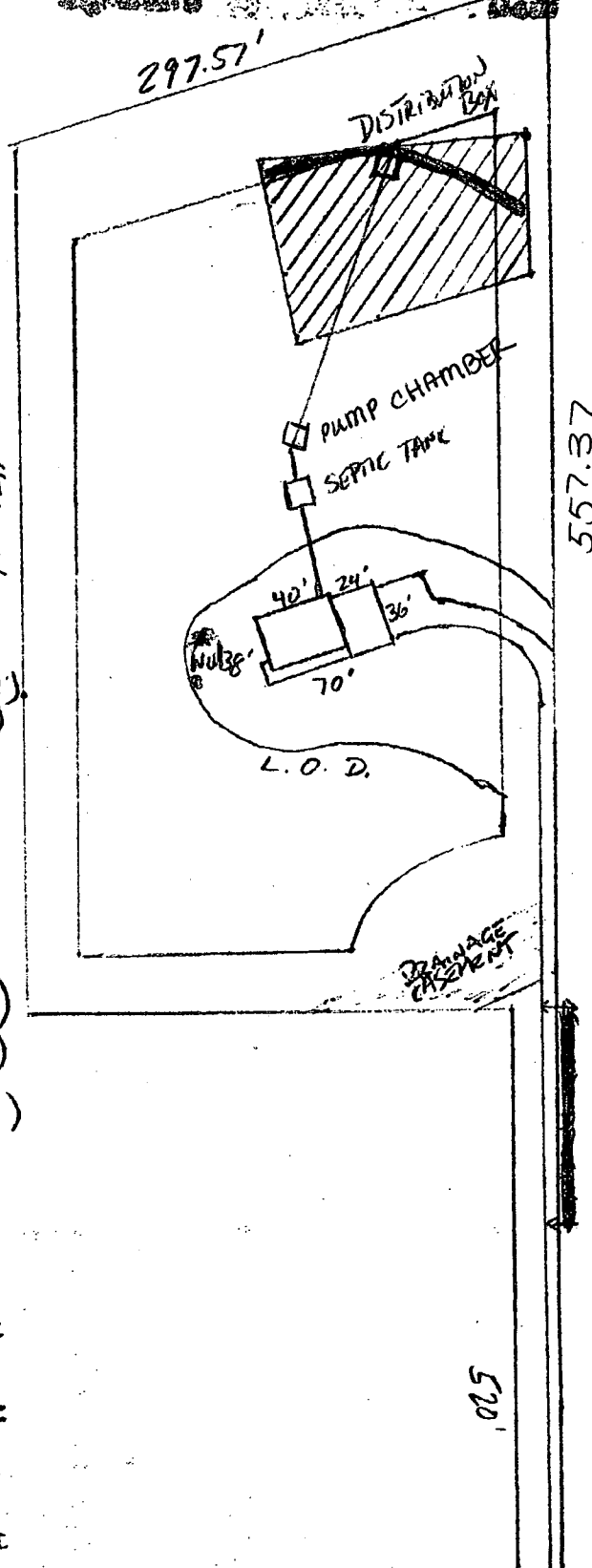

520'

FROM: REDMAN STRUCTURES

FAX NO. : 4104894363

Mar. 17 2000 01:27PM P1

HCCO ENVHEALTH

TEL No. 4103132642

Mar 17:10 13:22 No.009 P.01

2/25/00  
Anytime

HOWARD COUNTY HEALTH DEPARTMENT  
Bureau of Environmental Health  
3525-H Ellicott Mills Drive  
Ellicott City, MD 21043  
401-9832 Fax: 410-313-2642

APPLICATION FOR PITLESS ADAPTER, WELL PUMP AND PRESSURE TANK INSTALLATION

New Installation  Replacement   
Name of Installer: PROFESSIONAL PLUMBING and HEATING SERVICE, INC. Telephone: 410-247-4141  
License Number: 5559  
Certified Well Pump Installer  Well Driller  Registered Plumber   
Name of Property Owner: \_\_\_\_\_ Telephone: \_\_\_\_\_  
Subdivision: Choi Property Lot #: 24 Well Tag #: HD-94-2196  
Site Address: 3308 Denmark Dr.

Pump  
1. Type  
a. Deep well jet \_\_\_\_\_  
b. Shallow well jet \_\_\_\_\_  
c. Submersible   
2. Make: GOULDS  
3. Model #: 76307412L  
4. Capacity: 7 GPM  
5. Pump exceeds well capacity Yes \_\_\_\_\_ No   
6. If Yes, is low pressure cutoff switch installed? Yes \_\_\_\_\_ No \_\_\_\_\_  
7. What methods are used to protect the pump and electrical wiring from vibrations? Torque arrestors  Cable guards  Other \_\_\_\_\_  
Motor  
1. Horsepower: 3/4  
2. RPM: 3450  
3. Voltage  
a. 110 \_\_\_\_\_  
b. 220   
Pitless Adapter  
1. Make: MARTIN  
2. Model #: BIOX  
3. Depth: 4 FT.

TANK  
1. Capacity: \_\_\_\_\_  
2. Pressure relief valve? YES  
2/24/00 WPI O.K.   
Piping  
1. Type: CPVC  
2. Size: 1"  
3. NSF and/or BOCA Code approved \_\_\_\_\_  
4. Depth of supply line: 4 FT  
Well data  
1. Depth: 300 ft.  
2. Yield: 10 GPM  
3. Static water level: 20 ft.  
4. Will water supply be disinfected by installer? YES

I understand that it is my responsibility to notify the Howard County Health Department when the installation is ready for inspection (otherwise this permit is null and void).

All information given above is true to the best of my knowledge.

Signature of Applicant: Robert Sinder

Date: \_\_\_\_\_

Note: A sticker indicating approval/status of the installation will be placed on the well casing at the time of the inspection.

C 1 9691 SEQUENCE NO. (MDE USE ONLY)

STATE OF MARYLAND  
WELL COMPLETION REPORT  
FILL IN THIS FORM COMPLETELY  
PLEASE TYPE

THIS REPORT MUST BE SUBMITTED AFTER WELL IS COMPLETED.  
COUNTY NUMBER A41987

ST/CO USE ONLY  
DATE RECEIVED  
MM DD YY  
8 13

DATE WELL COMPLETED  
MM DD YY  
03 25 99  
15 20

Depth of Well  
22 300 26  
(TO NEAREST FOOT)

PERMIT NO.  
FROM "PERMIT TO DRILL WELL"  
HO-94-2196  
28 29 30 31 32 33 34 35 36 37

OWNER Redman Mark  
STREET OR RFD Nanmark DR TOWN Glenwood  
SUBDIVISION Choi Property SECTION \_\_\_\_\_ LOT 24

WELL LOG  
Not required for driven wells

STATE THE KIND OF FORMATIONS PENETRATED, THEIR COLOR, DEPTH, THICKNESS AND IF WATER BEARING

DESCRIPTION (Use additional sheets if needed)	FEET		check if water bearing
	FROM	TO	
Top soil	0	1	
Sandy clay	1	5	
Br. Sandstone	5	9	
Br. Sandstone	9	14	
Granite	14	23	
Br. Sandstone	23	24	✓
Granite	24	35	
Br. Sandstone	35	37	✓
Granite	37	85	
Br. Sandstone	85	90	
Granite	90	300	

GROUTING RECORD

WELL HAS BEEN GROUTED (Circle Appropriate Box)  Y  N

TYPE OF GROUTING MATERIAL (Circle one)  
CEMENT  CM BENTONITE CLAY  BC

NO. OF BAGS 6 NO. OF POUNDS 600

GALLONS OF WATER 30

DEPTH OF GROUT SEAL (to nearest foot)  
from 0 ft. to 19 ft.  
(enter 0 if from surface)

CASING RECORD

MAIN CASING TYPE  ST Nominal diameter top (main) casing (nearest inch!) 6 Total depth of main casing (nearest foot) 20

OTHER CASING (if used) diameter inch \_\_\_\_\_ depth (feet) from \_\_\_\_\_ to \_\_\_\_\_

SCREEN RECORD

screen type or open hole  ST  BR  HO  
STEEL BRASS OPEN HOLE

PL  OT  
PLASTIC OTHER

DEPTH (nearest ft.)  
110 19 300

PUMPING TEST

HOURS PUMPED (nearest hour) 3

PUMPING RATE (gal. per min.) 10

METHOD USED TO MEASURE PUMPING RATE Bucket

WATER LEVEL (distance from land surface)  
BEFORE PUMPING 38 ft.  
WHEN PUMPING 290 ft.

TYPE OF PUMP USED (for test)  
 A air  P piston  T turbine  
 C centrifugal  R rotary  O other (describe below)  
 J jet  S submersible

PUMP INSTALLED

DRILLER INSTALLED PUMP (CIRCLE) (YES or NO) YES  NO

IF DRILLER INSTALLS PUMP, THIS SECTION MUST BE COMPLETED FOR ALL WELLS.

TYPE OF PUMP INSTALLED PLACE (A,C,J,P,R,S,T,O) IN BOX 29 29

CAPACITY: GALLONS PER MINUTE (to nearest gallon) 31 35

PUMP HORSE POWER 37 41

PUMP COLUMN LENGTH (nearest ft.) 43 47

CASING HEIGHT (circle appropriate box and enter casing height)  
 + above } LAND SURFACE  
 - below } 1 (nearest foot)

NUMBER OF UNSUCCESSFUL WELLS: 0

WELL HYDROFRACTURED  Y  N

CIRCLE APPROPRIATE LETTER  
A A WELL WAS ABANDONED AND SEALED WHEN THIS WELL WAS COMPLETED  
E ELECTRIC LOG OBTAINED  
P TEST WELL CONVERTED TO PRODUCTION WELL

I HEREBY CERTIFY THAT THIS WELL HAS BEEN CONSTRUCTED IN ACCORDANCE WITH COMAR 26.04.04 "WELL CONSTRUCTION" AND IN CONFORMANCE WITH ALL CONDITIONS STATED IN THE ABOVE CAPTIONED PERMIT, AND THAT THE INFORMATION PRESENTED HEREIN IS ACCURATE AND COMPLETE TO THE BEST OF MY KNOWLEDGE.

DRILLERS LIC. NO. MWD 040  
George F. Kusterday  
DRILLERS SIGNATURE (MUST MATCH SIGNATURE ON APPLICATION)

LIC. NO. MWD 386  
W. Bloumont

SITE SUPERVISOR (sign. of driller or journeyman responsible for sitework if different from permittee)

E A C H C A S I N G	SLOT SIZE 1		2		3	
	56	60	56	60	56	60
8	9	11	15	17	21	
23	24	26	30	32	36	
38	39	41	45	47	51	

DIAMETER OF SCREEN (NEAREST INCH)  
from \_\_\_\_\_ to \_\_\_\_\_

GRAVEL PACK IF WELL DRILLED WAS FLOWING WELL INSERT F IN BOX 68 68

MDE USE ONLY (NOT TO BE FILLED IN BY DRILLER)  
T (E.R.O.S.) W Q

70 72 74 75 76

TELESCOPE CASING LOG INDICATOR OTHER DATA

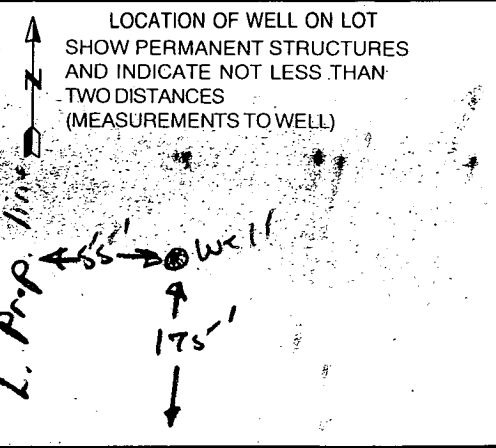

B 1 **8714**

SEQUENCE NO. (MDE USE ONLY)

STATE OF MARYLAND PERMIT TO DRILL WELL please print or type

STATE PERMIT NUMBER

**HO-94-2196**  
fill in this form completely

Date Received (APA)

**03 11 99**

OWNER INFORMATION **RN 7762**

B 3

LOCATION OF WELL

**Howard**

CC#

8 COUNTY

21

**Choi Property**

23 SUBDIVISION

42

SECTION 44 46

LOT 24 48 50

**Glenwood**

52 NEAREST TOWN

71

MILES FROM TOWN (enter 0 if in town) **2** M 73 76 77 78

**Redman** Owner  
**Mark** First Name  
**7827 Paddock Way** Street or RFD  
**Baltimore, Md 21244** Zip  
Town 70 State 72 Zip 76

DRILLER INFORMATION

**George F. Easterday** M/J/D 040

Driller's Name 76 License No. 81

**L. Franklin Easterday, Inc.**

Firm Name

**9265 Brown Church Rd., MT. Airy, Md. 21771**

Address

*George F. Easterday* Signature **3/8/1999** Date

B 4

DIRECTION OF WELL FROM TOWN (CIRCLE BOX)

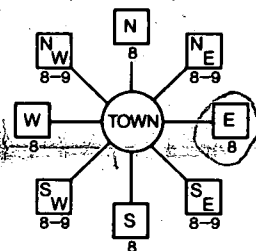

**Danmark Drive** NEAR WHAT ROAD

ON WHICH SIDE OF ROAD (CIRCLE APPROPRIATE BOX)



**250** DISTANCE FROM ROAD ENTER FT. OR MI 38 39

TAX MAP: BLK: PARCEL

WELL INFORMATION

APPROX. PUMPING RATE (GAL. PER MIN.) **5**

AVERAGE DAILY QUANTITY NEEDED (GAL. PER DAY) **500**

USE FOR WATER (CIRCLE APPROPRIATE BOX)

- DOMESTIC POTABLE SUPPLY & RESIDENTIAL IRRIGATION
- FARMING (LIVESTOCK WATERING & AGRICULTURAL IRRIGATION)
- INDUSTRIAL, COMMERCIAL, DEWATERING
- PUBLIC WATER SUPPLY WELL
- TEST, OBSERVATION, MONITORING
- GEO-THERMAL

NOT TO BE FILLED IN BY DRILLER HEALTH DEPARTMENT APPROVAL

**Howard Co** COUNTY NAME **A41987** COUNTY NO.

STATE SIGNATURE \_\_\_\_\_ INSERT S \_\_\_\_\_ DATE ISSUED \_\_\_\_\_ 41

**031199** DATE ISSUED **AMC/MC** CO SIGNATURE **3/11/00** EXP. DATE

NORTH GRID **520 000** EAST GRID **790 000**

APPROXIMATE DEPTH OF WELL **300** FEET  
APPROXIMATE DIAMETER OF WELL **6** INCH NEAREST

METHOD OF DRILLING (circle one)

- BORED (or Augered)  JETTED  Jetted & DRIVEN
- AIR-ROTARY  AIR-PERCussion  ROTARY (Hydraulic Rotary)
- CABLE  REVerse-ROTary  Drive-POINT

SHOW MAJOR FEATURES OF BOX & LOCATE WELL WITH AN X

- SOURCES OF DRILLING WATER
- 1. wells
- 2.
- 3.

WRITE THE BOX NUMBER FROM THE MAP HERE

E **790**

N **520**

DRAW A SKETCH BELOW SHOWING LOCATION OF WELL IN RELATION TO NEARBY TOWNS AND ROADS AND GIVE DISTANCE FROM WELL TO NEAREST ROAD JUNCTION

REPLACEMENT OR DEEPEENED WELLS (CIRCLE APPROPRIATE BOX)

- THIS WELL WILL NOT REPLACE AN EXISTING WELL
- THIS WELL WILL REPLACE A WELL THAT WILL BE ABANDONED AND SEALED
- THIS WELL WILL REPLACE A WELL THAT WILL BE USED AS A STANDBY-CONTACT LOCAL APPROVING AUTHORITY FOR POLICY ON STANDBY WELLS
- THIS WELL WILL DEEPEEN AN EXISTING WELL

PERMIT NUMBER OF WELL TO BE REPLACED OR DEEPEENED (IF AVAILABLE) 41 \_\_\_\_\_ 52

Not to be filled in by driller (MDE OR COUNTY USE ONLY)

APPROX. PERMIT NUMBER **54** GAP **63**

PERMIT No. **HO-94-2196**

SPECIAL CONDITIONS

NOTE - APPROVING AUTHORITIES SHOULD USE SEPARATE SHEET IF NEEDED

**3/25/99**  
**8:15 GROUT**  
**NO INSP X**

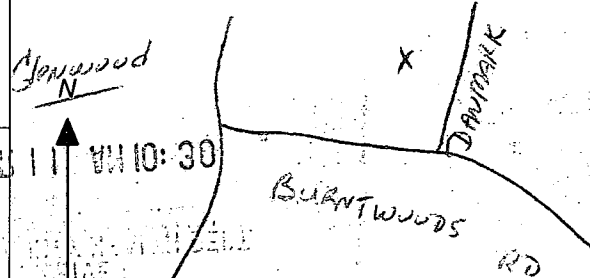

MAP 9 E6

3/11/99 Well site OK as shown - no site insp -  
 Plenty of room to move #  
 no septic w/in 200-300  
 ft's beyond site

JOSEPH A. WILSON  
 221-1734  
 A.M. 10/1/94

WINDSOR  
 FARM  
 ESTATES  
 PB-6252

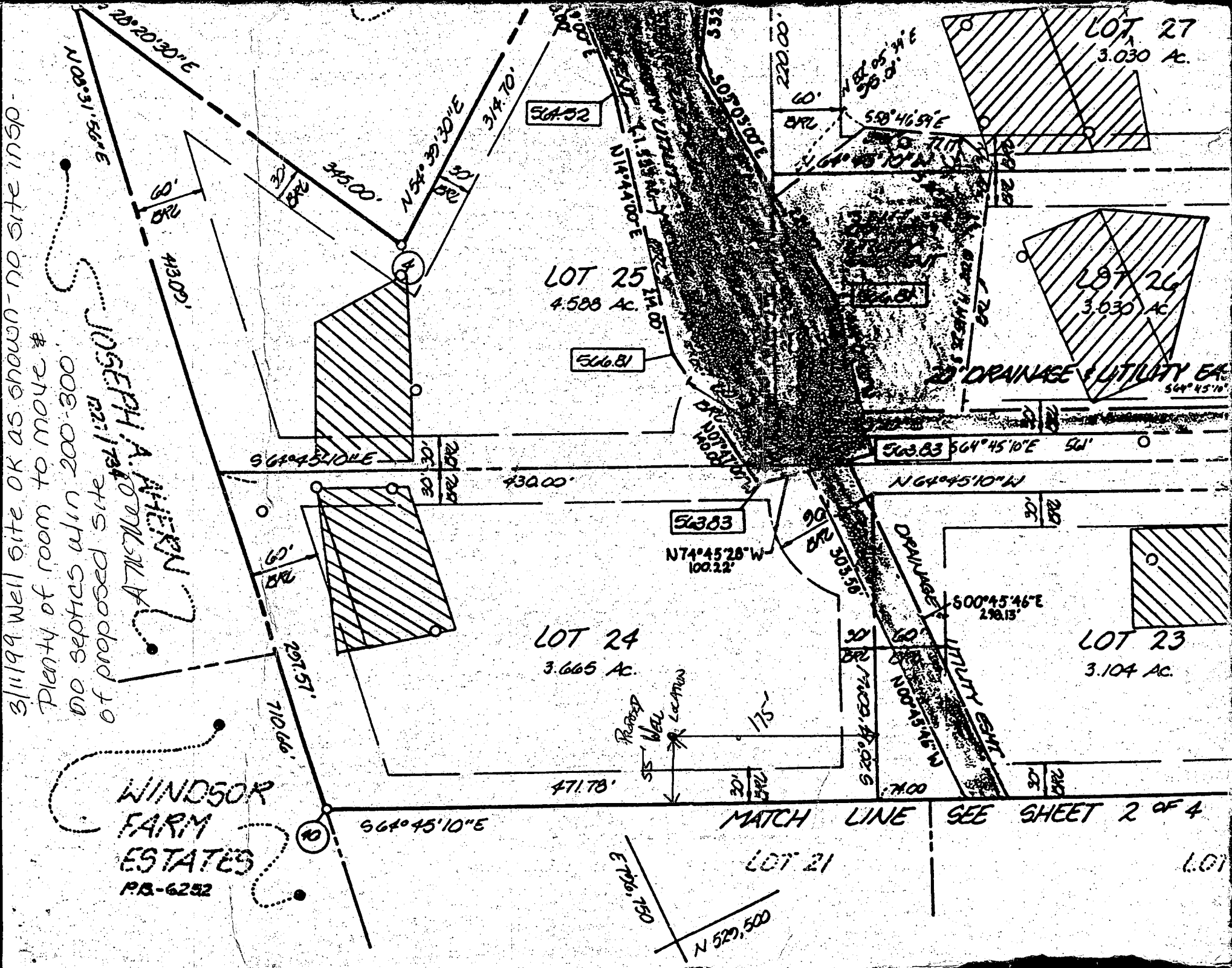

506.52

LOT 25  
 4.508 AC.

506.81

LOT 24  
 3.665 AC.

503.83

LOT 27  
 3.030 AC.

LOT 26  
 3.030 AC.

LOT 23  
 3.104 AC.

MATCH LINE SEE SHEET 2 OF 4

LOT 21

LOT

061-100-730

N 529,500