

8/16/99
8/17/99
2-3pm

PERMIT

SEWAGE DISPOSAL SYSTEM

DEPARTMENT OF HEALTH AND MENTAL HYGIENE

P 511958-C

A 41983

DISTRICT _____

DATE 6/18/99

HOWARD COUNTY HEALTH DEPARTMENT

BUREAU OF ENVIRONMENTAL HEALTH

~~XXXXXX~~ 410-313-2640

DATE SYSTEM APPROVED 8/17/99

INSPECTOR *[Signature]*

INDEXED

South Carroll Backhoe, Inc. IS PERMITTED TO INSTALL ALTER

ADDRESS 4410 Salem Bottom Road, Westminster, Maryland 21157 PHONE 410-875-4197

SUBDIVISION Choi Property LOT 20 ROAD 3348 Danmark Drive

PROPERTY OWNER Dale & Mary Axenfeld

ADDRESS _____

SEPTIC TANK CAPACITY 1250 GALLONS

NUMBER OF BEDROOMS 4

210 SQUARE FEET PER BEDROOM

LINEAR FEET OF TRENCH REQUIRED 210

ORIGINAL PERMIT SIGNED

AND RETURNED 8-5-99

*Serial # BTD 119411
septic tank 1070 gallons*

TRENCHES - Trench to be 2 feet wide. Inlet 3 feet below original grade. Bottom maximum depth 7 feet below original grade. Effective area begins at 3 feet below original grade. 4 feet of stone below distribution pipe.

LOCATION - Place the distribution box 310 feet down the left lot line and 120 feet off this same lot line as seen when facing the lot from Danmark Drive. Run trenches on contour towards the right-front of the lot.

NOTES - No trench to exceed 100 feet in length. Provide 6" - 8" diameter cleanout and cap to grade or above on septic tank. *OK/MR*

PLANS APPROVED BY Donna K. Soe/Ronald J. Pinkley REVISED DATE 3/29/99

COVER NO WORK UNTIL INSPECTED AND APPROVED

NEITHER THE HOWARD COUNTY COUNCIL NOR THE HEALTH DEPARTMENT IS RESPONSIBLE FOR THE SUCCESSFUL OPERATION OF ANY SYSTEM

NOTE: CLEANOUT REQUIRED EVERY 70 FEET OF SEWER LINE AND/OR AT 90° SWEEPS IN LINES FROM HOUSE TO DRAIN FIELDS, 90° ELBOWS NOT ACCEPTABLE.

NOTE: ALL PARTS OF SEPTIC SYSTEMS (I.E. TANK, DISTRIBUTION BOX TRENCHES) TO BE 100 FEET FROM PROPERTY LINE (UNLESS OTHERWISE AUTHORIZED)

NOTE: IF DEEP TRENCH(ES) ARE USED CALL FOR INSPECTION BEFORE AND AFTER PLACING GRAVEL IN TRENCH(ES)

NOTE: NO DRY WELL SHALL EXCEED 15 FOOT IN DIAMETER NO ABSORPTION TRENCH TO EXCEED 100 FEET IN LENGTH

NOTE: ALL PIPE FROM HOUSE TO SEPTIC TANK MUST BE CAST IRON OR SCHEDULE 35/40 PVC OR ABS

PERMIT VOID AFTER TWO YEARS

NOTE: INSTALL STAND PIPE ON SEPTIC TANK AND DRY WELL STAND PIPES MUST BE 6 INCHES IN DIAMETER CAST IRON, CONCRETE OR TERRA COTTA OR PVA OR ABS ACCEPTED. IF TOP OF SEPTIC TANK IS DEEPER THAN 3 FEET, MANHOLE TO GRADE REQUIRED.

NOTE: DISTRIBUTION BOXES MUST HAVE BAFFLES

***INSTALLER IS RESPONSIBLE FOR OBTAINING FINAL APPROVAL ON THIS PERMIT**

***CALL 461-9933 FOR INSPECTION OF SEPTIC SYSTEM.**

BUILDING PERMIT SIGNED AND RETURNED

1/8/2003 800 139892

*INGROUND POOL
13-03 800 139892 Amendman
TO IG POOL*

AND RETURNED

8/19/99

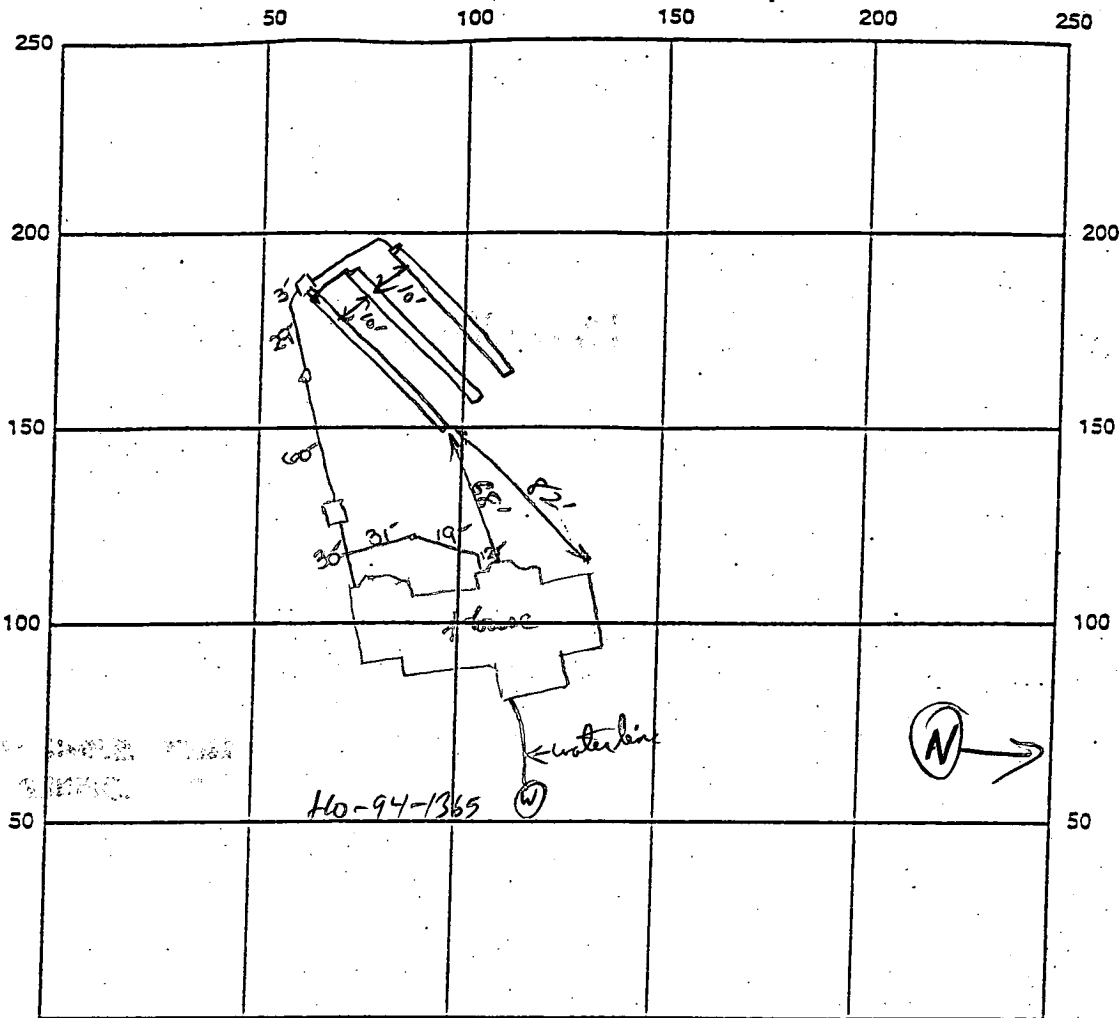

INDICATE NORTH - NAME ADJOINING ROADWAY AS BASE LINE

Danmark Drive

SEPTIC TANK LEVEL OK - 1250 gpm 1.5. CLEANOUTS _____

DISTRIBUTION BOX LEVEL OK

DRAIN FIELD/TITLE DEPTH 7-7 1/2 FT. TRENCH WIDTH 2 FT. INLET DEPTH 3-3 1/2 FT.

EFFECTIVE GRAVEL DEPTH 4 FT. TOTAL LENGTH 1 1/2 3 / 20/20/20 FT.

NUMBER OF TRENCHES 3 ONE SIDEWALL/BOTTOM AREA 630 SQ. FT.

DRYWALL INSIDE DIAMETER _____ FT. EFFECTIVE DEPTH BELOW INLET _____ FT.

ABSORBENT AREA _____ SQ. FT.

REMARKS: 8' tile pipe covers cover from house to dist. box once
2 CLEANOUTS ARE installed. OK to continue DKS
OK to cover trenches (piped to within 6 ft of end). OK to cover AP 8/17/99

WPT - Plt has adapter OK @ 3 1/2 ft; 2 pie cop & PVC curbent line OK. 8/17/99

DATE SYSTEM APPROVED 8/17/99 INSPECTOR [Signature]

HOWARD COUNTY HEALTH DEPARTMENT
Bureau of Environmental Health
3525-H Ellicott Mills Drive
Ellicott City, MD 21043
461-9933

313-2648

APPLICATION FOR PITLESS ADAPTER, WELL PUMP AND PRESSURE TANK INSTALLATION

New Installation
Replacement

Receipt # _____
Date _____

Name of Installer THOMPSON'S PHS

Telephone 465-8818

License Number 1801

Certified Well Pump Installer _____ Well Driller _____ Registered Plumber

Name of Property Owner D. AXENFELD

Telephone _____

Subdivision _____ Lot # 20 Well Tag # _____

Site Address 3348 DANMARRIS DA.

Pump

- Type
 - Deep well jet _____
 - Shallow well jet _____
 - Submersible
- Make WILMERS
- Model # _____
- Capacity 5 GPM
- Pump exceeds well capacity Yes _____ No
- If Yes, is low pressure cutoff switch installed? Yes _____ No _____
- What methods are used to protect the pump and electrical wiring from vibrations? Torque arrestors _____ Cable guards _____ Other _____

Motor

- Horsepower 1/2
- RPM 7200
- Voltage _____
 - 110 _____
 - 220

Pitless Adapter

- Make PHS-1
- Model # _____
- Depth _____

Tank

- Capacity 203
- Pressure relief valve?

Piping

- Type PLASTIC
- Size 1"
- NSF and/or BOCA Code approved _____
- Depth of supply line 3'

Well data

- Depth 200 ft.
- Yield 12 GPM
- Static water level 40 ft.
- Will water supply be disinfected by installer? OWNER

I understand that it is my responsibility to notify the Howard County Health Department when the installation is ready for inspection (otherwise this permit is null and void).

All information given above is true to the best of my knowledge.

Signature of Applicant: RD Fligner

Date: 8-10-89

Note: A sticker indicating approval/status of the installation will be placed on the well casing at the time of the inspection.

APPLICATION

PERCOLATION TESTING

A 41983

P _____

HOWARD COUNTY HEALTH DEPARTMENT
BUREAU OF ENVIRONMENTAL HEALTH
P.O. BOX 476 ELLICOTT CITY, MARYLAND 21043
TELEPHONE 461-9933

DISTRICT 4TH

DATE March 10, 1988

TO: THE COUNTY HEALTH OFFICER
ELLICOTT CITY, MARYLAND

I HEREBY APPLY FOR THE NECESSARY TEST IN ORDER TO CONSTRUCT (OR RECONSTRUCT) A SEWAGE DISPOSAL SYSTEM.

PROPERTY OWNER Sing Ho Company, Inc. DALE + MARY AXEN FELD

ADDRESS 8106 Cooper Street, Alexandria, Va. 22309 PHONE (703) 239-7541

PROSPECTIVE BUYER Unknown

ADDRESS _____ PHONE _____

PROPERTY LOCATION:

SUBDIVISION Choi Property LOT NO. 20

ROAD AND DESCRIPTION North side of Burrowswood Rd., 1890' East of Hedges Road.
3348 DANMARK DRIVE

TAX MAP 14 PARCEL # 106

SIZE OF LOT 3.00 Acre Minimum TYPE BLDG _____
(SINGLE FAMILY DWELLING OR COMMERCIAL)

BLDG. PERMIT SIGNED
AND RETURNED 3-29-88
Serial # B70 116949
S.P.O. - 4 Bm

THE SYSTEM INSTALLED UNDER THIS APPLICATION IS ACCEPTABLE ONLY UNTIL PUBLIC FACILITIES BECOME AVAILABLE. I FULLY UNDERSTAND THE FEE CONNECTED WITH THE FILING OF THIS PERC TEST APPLICATION IS NON-REFUNDABLE UNDER ANY CIRCUMSTANCES. I ALSO AGREE TO COMPLY WITH ALL M.O.S.H.A. REQUIREMENTS IN TESTING THIS LOT.

Dennis M. Bush
(SIGNATURE OF APPLICANT)

APPROVED BY _____ FOR _____ DATE _____

REJECTED BY _____ FOR _____ DATE _____

HOLD PENDING FURTHER TESTS _____ DATE _____

REASONS FOR REJECTION OR HOLDING _____

HD-216

THIS IS NOT A PERMIT

SOIL PROFILE

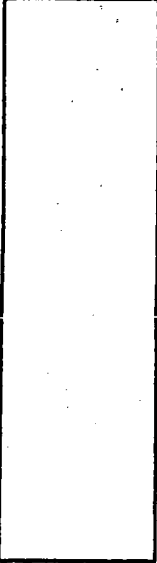
0' 

INDICATE NORTH - NAME ADJOINING ROADWAY AS BASE LINE.

DATE	TEST NO.	DEPTH	PRE-WET		TEST - 1" DROP		TIME
			START	STOP	START	STOP	

REMARKS _____

TYPE OF SOIL _____

TESTED BY _____ ALSO PRESENT _____

APPLICATION

PERCOLATION TESTING

A 41983
P _____

HOWARD COUNTY HEALTH DEPARTMENT
BUREAU OF ENVIRONMENTAL HEALTH
P.O. BOX 476 ELLICOTT CITY, MARYLAND 21043
TELEPHONE. 461-9933

DISTRICT 4TH
DATE March 10, 1988

TO: THE COUNTY HEALTH OFFICER,
ELLICOTT CITY, MARYLAND

I HEREBY APPLY FOR THE NECESSARY TEST IN ORDER TO CONSTRUCT (OR RECONSTRUCT) A SEWAGE DISPOSAL SYSTEM.

PROPERTY OWNER Sang Ho Company, Inc.

ADDRESS 8106 Cooper Street, Alexandria, Va. 22309 PHONE (703) 239-7541

PROSPECTIVE BUYER Unknown

ADDRESS _____ PHONE _____

PROPERTY LOCATION:

SUBDIVISION Choi Property LOT NO. 20

ROAD AND DESCRIPTION North side of Burrowswood Rd., 1290' East of Hobbs Road.

TAX MAP 14 PARCEL # 106

SIZE OF LOT 3.00 Acre Minimum TYPE BLDG S.F.O.
(SINGLE FAMILY DWELLING OR COMMERCIAL)

THE SYSTEM INSTALLED UNDER THIS APPLICATION IS ACCEPTABLE ONLY UNTIL PUBLIC FACILITIES BECOME AVAILABLE. I FULLY UNDERSTAND THE FEE CONNECTED WITH THE FILING OF THIS PERC TEST APPLICATION IS NON-REFUNDABLE UNDER ANY CIRCUMSTANCES. I ALSO AGREE TO COMPLY WITH ALL M.O.S.H.A. REQUIREMENTS IN TESTING THIS LOT.

Dennis M. Bush
(SIGNATURE OF APPLICANT)

APPROVED BY _____ FOR _____ DATE _____

REJECTED BY _____ FOR _____ DATE _____

HOLD PENDING FURTHER TESTS _____ DATE _____

REASONS FOR REJECTION OR HOLDING _____

HD-216

THIS IS NOT A PERMIT

LOT 21
3.515 AC.

WATER & UTILITY
EASEMENT

LOT 22
3.005 AC.

LOT 19
3.719 AC.

LOT 20
3.012 AC.

LOT 17
3.724 AC.

LOT 18
3.053 AC.

DRIVE

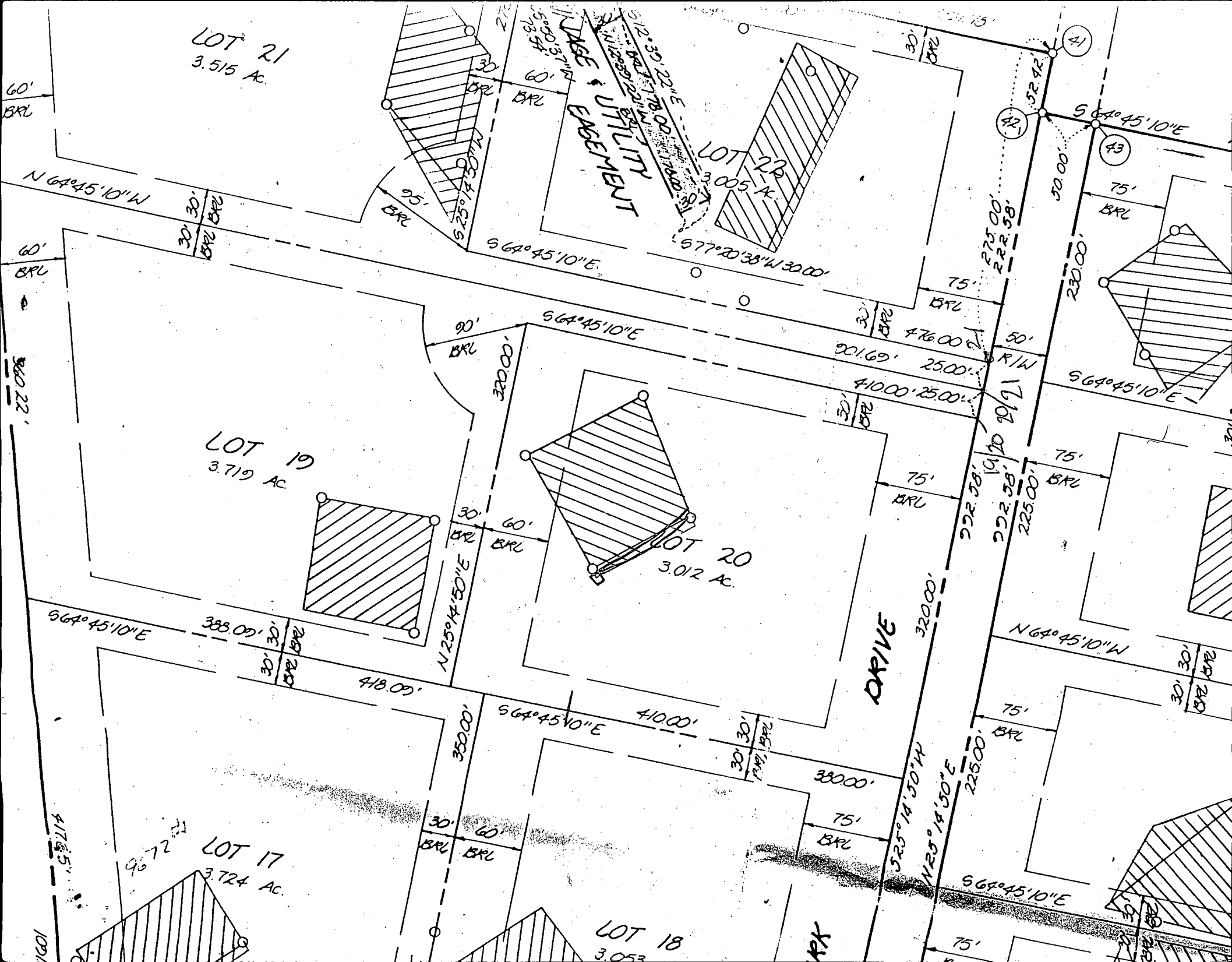

DETAIL
 SCALE: 1" = 50'

GENERAL NOTES

1. SEPTIC EASEMENT SUBJECT TO HOWARD COUNTY HEALTH DEPARTMENT
2. PROPOSED 1500 GALLON SEPTIC TANK.
3. A. FIRST FLOOR ELEVATION: 527.30
- B. BASEMENT ELEVATION: 588.30
- C. INVERT OF SEPTIC SYSTEM AT HOUSE: 588.30
- D. INVERT IN AT SEPTIC TANK: 588.30
- E. INVERT OUT AT SEPTIC TANK: 588.00
- F. PROPOSED GRADE OVER SEPTIC TANK: 521.50
- G. INVERT AT DISTRIBUTION BOX: 586.00
- H. EXISTING GROUND OVER DISTRIBUTION BOX: 589.00
4. LENGTH OF TRENCH TO BE DETERMINED AT TIME OF SEPTIC PERMIT
5. CONTRACTOR / BUILDER TO VERIFY ELEVATIONS IN FIELD BEFORE BEGINNING ANY CONSTRUCTION.
6. THERE IS NO BASEMENT SERVICE TO SEPTIC SYSTEM.

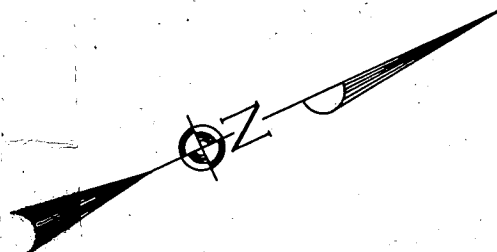

LOT 21

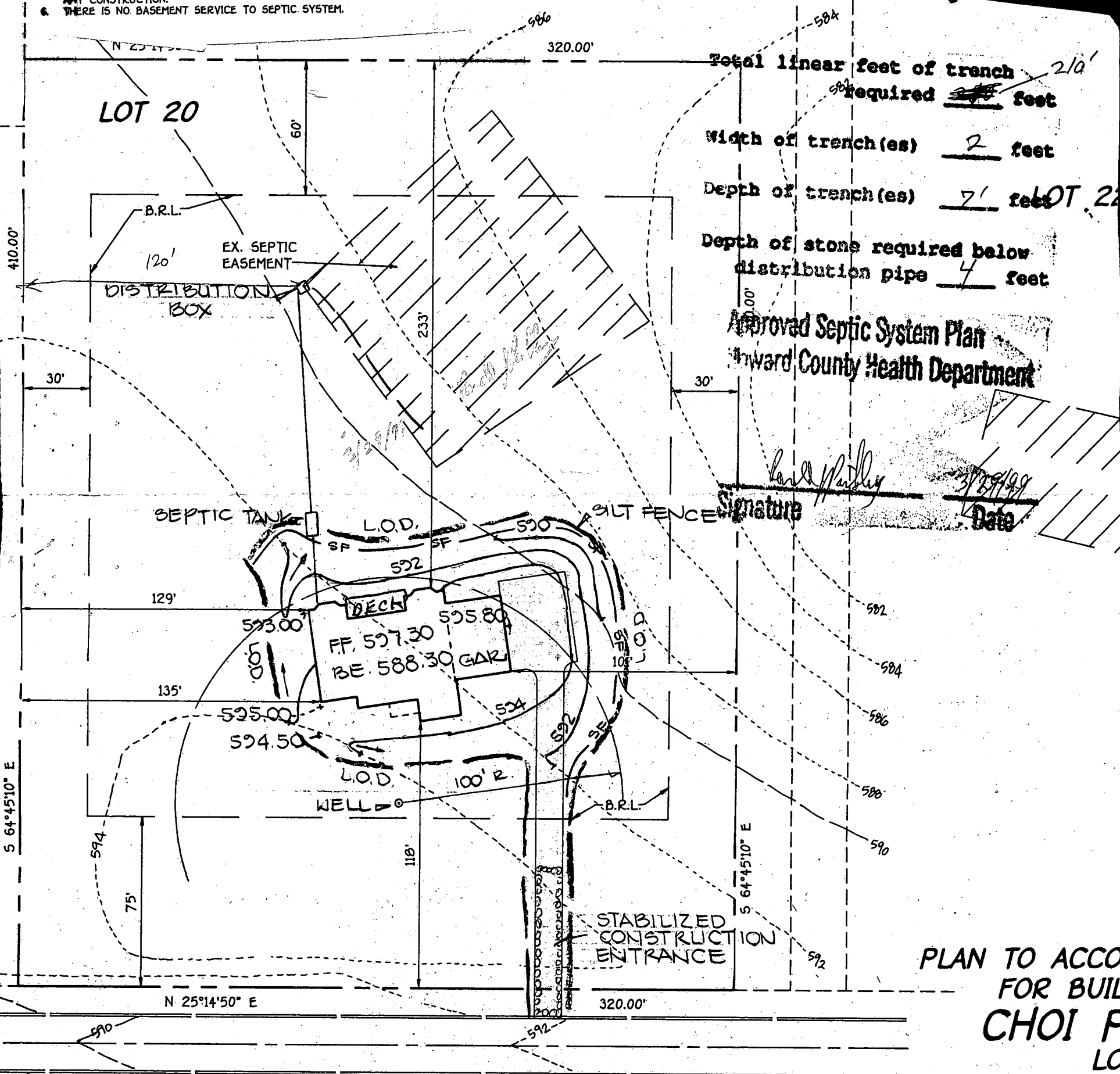

Total linear feet of trench required 210' feet
 Width of trench(es) 2 feet
 Depth of trench(es) 7' feet
 Depth of stone required below distribution pipe 4 feet

Approved Septic System Plan
 Howard County Health Department

David Parley
 Signature
 3/29/99
 Date

PLAN TO ACCOMMODATE
 FOR BUILDING
 CHOI PA
 LOT

DANMARK DRIVE
 (50' R/W)

TAX MAP #
 FOURTH ELECTION DISTRICT
 SCALE: 1" = 50'

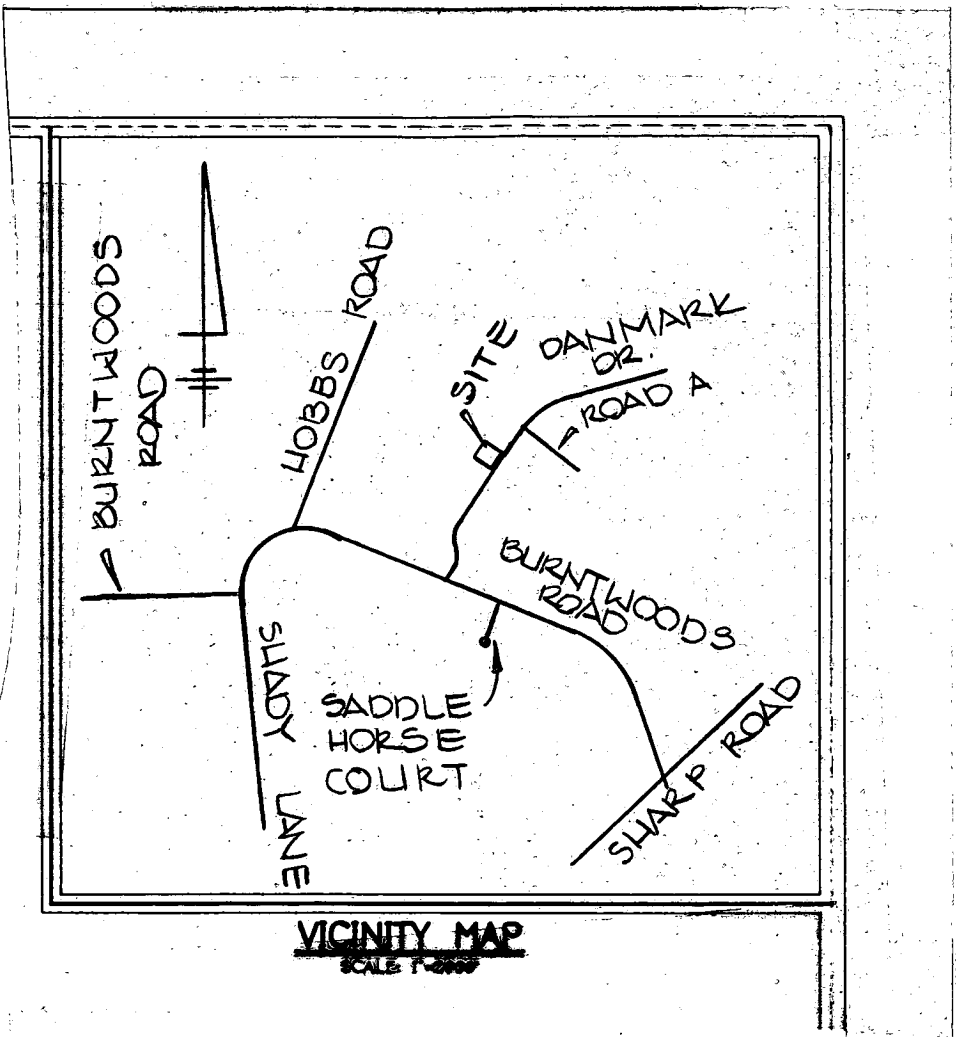

VICINITY MAP
SCALE 1:2000

Handwritten notes on the right page, including a date '1988' and other illegible text.

C 1 09462 SEQUENCE NO. (MDE USE ONLY)

STATE OF MARYLAND WELL COMPLETION REPORT FILL IN THIS FORM COMPLETELY PLEASE PRINT OR TYPE

THIS REPORT MUST BE SUBMITTED WITHIN 45 DAYS AFTER WELL IS COMPLETED.

COUNTY NUMBER A 41983

1 2 3 6 (THIS NUMBER IS TO BE PUNCHED IN COLS. 3-6 ON ALL CARDS)

ST/CO USE ONLY DATE RECEIVED MM DD YY

DATE WELL COMPLETED MM DD YY 1 13 98 Depth of Well 22 220 26 (TO NEAREST FOOT)

PERMIT NO. FROM "PERMIT TO DRILL WELL" HO-94-1365 28 29 30 31 32 33 34 35 36 37

OWNER Freedom Bell LLC last name Danmark Drive first name TOWN Glenwood STREET OR RFD SUBDIVISION Choi Property SECTION LOT 20

WELL LOG Table with columns: DESCRIPTION (Use additional sheets if needed), FEET (FROM, TO), check if water bearing. Includes handwritten entries: Sand (0-58), Gray Mica Rock (58-220).

GROUTING RECORD Form: WELL HAS BEEN GROUTED (Y), TYPE OF GROUTING MATERIAL (CM, BC), NO. OF BAGS (17), NO. OF POUNDS (548), GALLONS OF WATER (102), DEPTH OF GROUT SEAL (0-53).

CASING RECORD Form: casing types (ST, CO, PL, OT), MAIN CASING TYPE (ST), Nominal diameter (6), Total depth (62).

OTHER CASING (if used) Form: diameter, depth (feet).

SCREEN RECORD Form: screen type (ST, BR, HO, PL, OT), DEPTH (nearest ft.)

NUMBER OF UNSUCCESSFUL WELLS: 0 WELL HYDROFRACTURED (Y, N)

CIRCLE APPROPRIATE LETTER: A (ABANDONED), E (ELECTRIC LOG), P (TEST WELL)

I HEREBY CERTIFY THAT THIS WELL HAS BEEN CONSTRUCTED IN ACCORDANCE WITH COMAR 26.04.04 "WELL CONSTRUCTION" AND IN CONFORMANCE WITH ALL CONDITIONS STATED IN THE ABOVE CAPTIONED PERMIT...

DRILLERS LIC. NO. 1 M-SDC 24 DRILLERS SIGNATURE (MUST MATCH SIGNATURE ON APPLICATION) LIC. NO. 1 M-SDC 27 SITE SUPERVISOR (sign of driller or journeyman responsible for sitework if different from permittee)

DEPTH (nearest ft.) Table with columns 1-21 and rows A-N. Includes handwritten entries: Ho 60 220.

MDE USE ONLY (NOT TO BE FILLED IN BY DRILLER) T (E.R.O.S.) W Q 70 72 74 75 76 TELESCOPE CASING LOG INDICATOR OTHER DATA

PUMPING TEST Form: HOURS PUMPED (3), PUMPING RATE (20), METHOD USED TO MEASURE PUMPING RATE (Bucket), WATER LEVEL (42, 69), TYPE OF PUMP USED (S - submersible)

PUMP INSTALLED Form: DRILLER WILL INSTALL PUMP (YES/NO), TYPE OF PUMP INSTALLED (S), CAPACITY: GALLONS PER MINUTE (31-35), PUMP HORSE POWER (37-41), PUMP COLUMN LENGTH (43-47), CASING HEIGHT (+ above, - below)

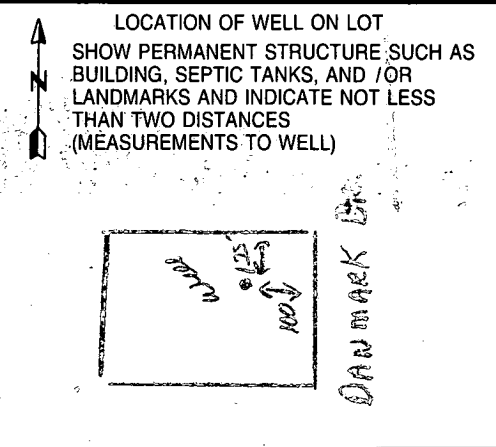

B 1	8098	SEQUENCE NO. (MDE USE ONLY) <i>447-2442(home)</i>	STATE OF MARYLAND PERMIT TO DRILL WELL	STATE PERMIT NUMBER HO-94-1365
(THIS NUMBER IS TO BE PUNCHED IN COLS. 3-6 ON ALL CARDS)		please print or type		

OWNER INFORMATION

Date Received (APA) 12/24/97 (301) 631-5748
 8 MM DD YY 13

Freedom Bell L.L.C *Melissa Hess*
 15 Last Name Owner First Name 34

3357 Danmark Drive
 36 Street or RFD 55

Glenwood Md. 21738
 57 Town 70 State 72 Zip 76

LOCATION OF WELL

Howard COUNTY 8 21

Choi Property SUBDIVISION 23 42

SECTION 44 LOT 20
 44 46 48 50

Glenwood NEAREST TOWN 52 71

MILES FROM TOWN (enter 0 if in town) 2 M 11
 73 76 77 78

DRILLER INFORMATION

Joseph L. Mayne M.S.D. 024
 76 License No. 81

Joseph L. Mayne Well Drilling Firm Name

5512 Ridge Rd. Mt. Airy 2171 Address

Joseph L. Mayne Signature 12/22/97 Date

DIRECTION OF WELL FROM TOWN (CIRCLE BOX)

ON WHICH SIDE OF ROAD (CIRCLE APPROPRIATE BOX)

Danmark Drive NEAR WHAT ROAD 11 30

ON WHICH SIDE OF ROAD (CIRCLE APPROPRIATE BOX)

34 25 37 DISTANCE FROM ROAD ENTER FT OR MI 38 39

TAX MAP: _____ BLK: _____ PARCEL _____

WELL INFORMATION

APPROX. PUMPING RATE (GAL. PER MIN.) 5
 1 2 8 12

AVERAGE DAILY QUANTITY NEEDED (GAL. PER DAY) 500
 14 20

NOT TO BE FILLED IN BY DRILLER HEALTH DEPARTMENT APPROVAL

Howard COUNTY NAME A 41983 COUNTY NO.

STATE SIGNATURE _____ INSERT S →

DATE ISSUED 1/5/98 Source 1/4/99
 43 MM DD YY 48 CO SIGNATURE EXP. DATE

NORTH GRID 529 000 EAST GRID 0797 000
 50 55 57 63

USE FOR WATER (CIRCLE APPROPRIATE BOX)

HOME (SINGLE OR DOUBLE HOUSEHOLD UNIT ONLY)

FARMING (LIVESTOCK WATERING & AGRICULTURAL IRRIGATION)

INDUSTRIAL, COMMERCIAL, STATE AND FEDERAL GOV. OTHER (REQUIRES APPROPRIATION PERMIT)

PUBLIC OR PRIVATE WATER COMPANY (REQUIRES APPROPRIATION PERMIT AND STATE APPROVAL)

TEST, OBSERVATION, MONITORING (MAY REQUIRE APPROPRIATION PERMIT)

APPROXIMATE DEPTH OF WELL 200 FEET
 24 28

APPROXIMATE DIAMETER OF WELL 6 INCH
 NEAREST INCH

SHOW MAJOR FEATURES OF BOX & LOCATE WELL WITH AN X

SOURCES OF DRILLING WATER

- Well
-
-

WRITE THE BOX NUMBER FROM THE MAP HERE

E 7987
 N 529

1/13/98
 9.30 Groot
 NO INSP
 KM

METHOD OF DRILLING (circle one)

BORED (or Augered) JETTED Jetted & DRIVEN

AIR-ROTARY AIR-PERCussion ROTARY (Hydraulic Rotary)

CABLE REVerse-ROTary DRive-POINT

other _____

REPLACEMENT OR DEEPEMED WELLS (CIRCLE APPROPRIATE BOX)

THIS WELL WILL NOT REPLACE AN EXISTING WELL

THIS WELL WILL REPLACE A WELL THAT WILL BE ABANDONED AND SEALED

THIS WELL WILL REPLACE A WELL THAT WILL BE USED AS A STANDBY-CONTACT LOCAL APPROVING AUTHORITY FOR POLICY ON STANDBY WELLS

THIS WELL WILL DEEPEM AN EXISTING WELL

PERMIT NUMBER OF WELL TO BE REPLACED OR DEEPEMED (IF AVAILABLE) 41 _____ 52

DRAW A SKETCH BELOW SHOWING LOCATION OF WELL IN RELATION TO NEARBY TOWNS AND ROADS AND GIVE DISTANCE FROM WELL TO NEAREST ROAD JUNCTION

Not to be filled in by driller (MDE OR COUNTY USE ONLY)

APPROP. PERMIT NUMBER _____ G A P _____

FORCE DS WRITE INITIALS IN BOX PERMIT No. HO-94-1365
 67 68 70 71 72 73 74 75 76 77 78 79

GENERAL NOTES:

- 1) THIS PLAT IS PREPARED FOR THE BENEFIT OF THE CLIENT SIGNING THE HOUSE LOCATION SURVEY APPROVAL FORM INsofar AS IT IS REQUIRED BY A LENDER OR TITLE INSURANCE COMPANY OR ITS AGENTS IN CONNECTION WITH THE CONTEMPLATED TRANSFER, FINANCING OR RE-FINANCING. UNLESS INDICATED AS BEING A BOUNDARY SURVEY, THIS PLAT IS NOT INTENDED FOR USE IN THE ESTABLISHMENT OF PROPERTY LINES AND IS NOT TO BE RELIED UPON FOR THE ESTABLISHMENT OR LOCATIONS OF FENCES, GARAGES, BUILDINGS OR OTHER EXISTING OR FUTURE IMPROVEMENTS. AS A RESULT, THIS PLAT DOES NOT PROVIDE FOR ACCURATE IDENTIFICATION OF PROPERTY LINE, BUT SUCH IDENTIFICATION MAY NOT BE REQUIRED FOR THE TRANSFER OF TITLE OR SECURING FINANCING OR RE-FINANCING.
- 2) SUBJECT PROPERTY IS SHOWN IN ZONE C ON THE NATIONAL FLOOD INSURANCE PROGRAM FLOOD INSURANCE RATE MAP OF HOWARD COUNTY, MARYLAND, COMMUNITY PANEL No. 240044 0020 B EFFECTIVE DATE: DEC. 4, 1986.
- 3) THE OFFSETS FROM BUILDING LINE TO PROPERTY LINE AS SHOWN ON THE PLAT HEREON ARE TO AN ACCURACY OF 1' PLUS OR MINUS (±).

8/5/99

Shown propane tank location will have no impact on ex well or septic OR to proceed

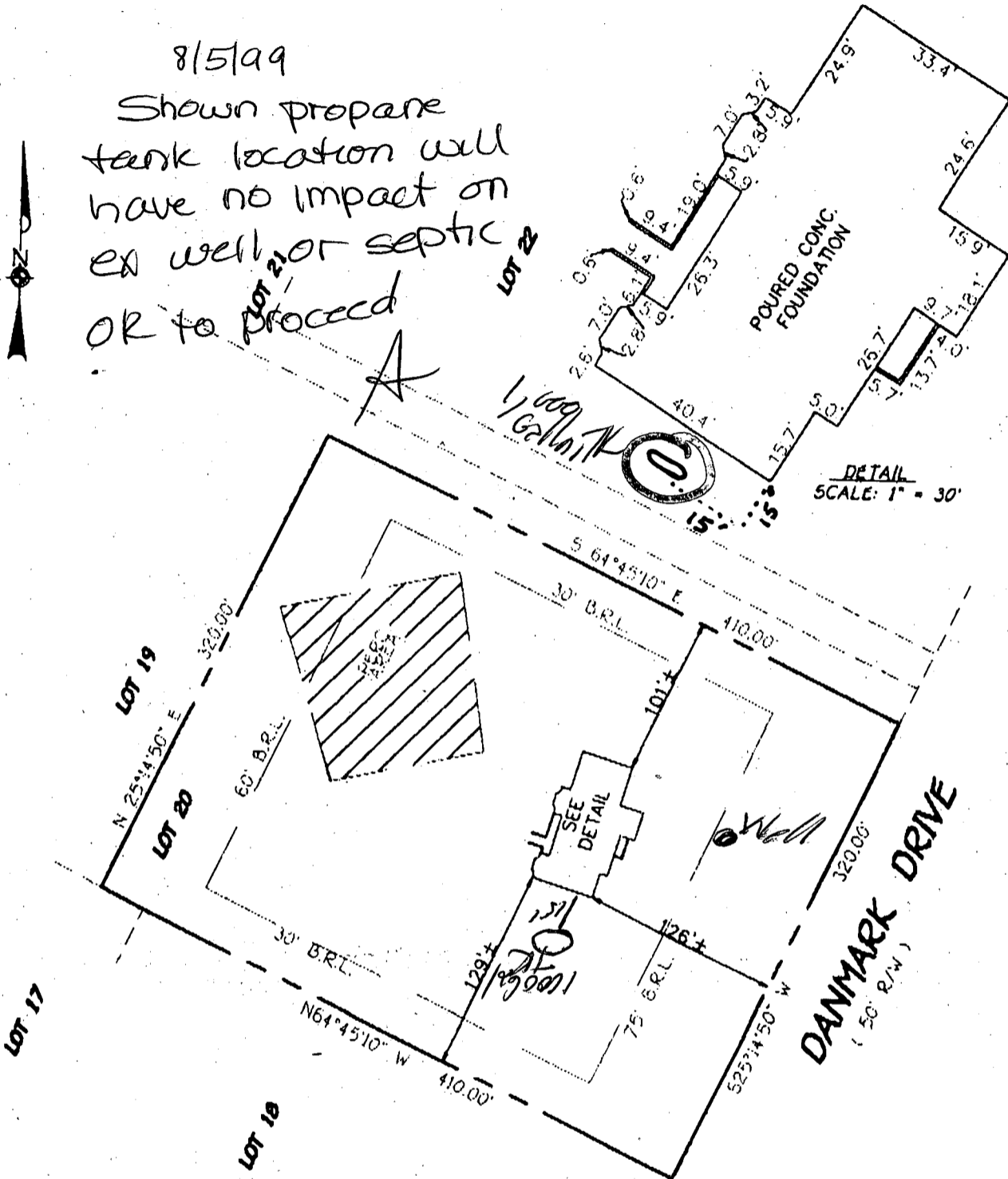

DETAIL SCALE: 1" = 30'

DANMARK DRIVE
(50' R/W)

LOT 20
CHOI PROPERTY
LOTS 1-32
4TH ELECTION DISTRICT
HOWARD COUNTY, MARYLAND
PLAT REF. 10632

TOP OF FOUNDATION ELEV. 597.0'
B.R.L. = BUILDING RESTRICTION LINE

FISHER, COLLINS & CARTER, INC.
CIVIL ENGINEERING CONSULTANTS & LAND SURVEYORS

CENTENNIAL SQUARE OFFICE PARK - 10272 BALTIMORE NATIONAL PIKE
ELLICOTT CITY, MARYLAND 21042
(410) 461 - 2055



Mark L. Robel
PROFESSIONAL LAND SURVEYOR DATE 5/24/99
REG. 339

HOUSE LOCATION
DRAWING

FOUNDATION LOCATION: 5/21/99
FINAL LOCATION: _____
BOUNDARY SURVEY: _____

SCALE: 1"=100'
DATE: 5/24/99
DRAWN BY: L.P.E.
CHECKED BY: M.L.R.
PROJECT No.: 51332

GENERAL NOTES:

- 1) THIS PLAT IS PREPARED FOR THE BENEFIT OF THE CLIENT SIGNING THE HOUSE LOCATION SURVEY APPROVAL FORM INsofar AS IT IS REQUIRED BY A LENDER OR TITLE INSURANCE COMPANY OR ITS AGENTS IN CONNECTION WITH THE CONTEMPLATED TRANSFER, FINANCING OR RE-FINANCING. UNLESS INDICATED AS BEING A BOUNDARY SURVEY, THIS PLAT IS NOT INTENDED FOR USE IN THE ESTABLISHMENT OF PROPERTY LINES AND IS NOT TO BE RELIED UPON FOR THE ESTABLISHMENT OR LOCATIONS OF FENCES, GARAGES, BUILDINGS OR OTHER EXISTING OR FUTURE IMPROVEMENTS. AS A RESULT, THIS PLAT DOES NOT PROVIDE FOR ACCURATE IDENTIFICATION OF PROPERTY LINE, BUT SUCH IDENTIFICATION MAY NOT BE REQUIRED FOR THE TRANSFER OF TITLE OR SECURING FINANCING OR RE-FINANCING.
- 2) SUBJECT PROPERTY IS SHOWN IN ZONE C ON THE NATIONAL FLOOD INSURANCE PROGRAM FLOOD INSURANCE RATE MAP OF HOWARD COUNTY, MARYLAND, COMMUNITY PANEL No. 240044 0020 B, EFFECTIVE DATE: DEC. 4, 1986.
- 3) THE OFFSETS FROM BUILDING LINE TO PROPERTY LINE AS SHOWN ON THE PLAT HEREON ARE TO AN ACCURACY OF 1' PLUS OR MINUS (+).

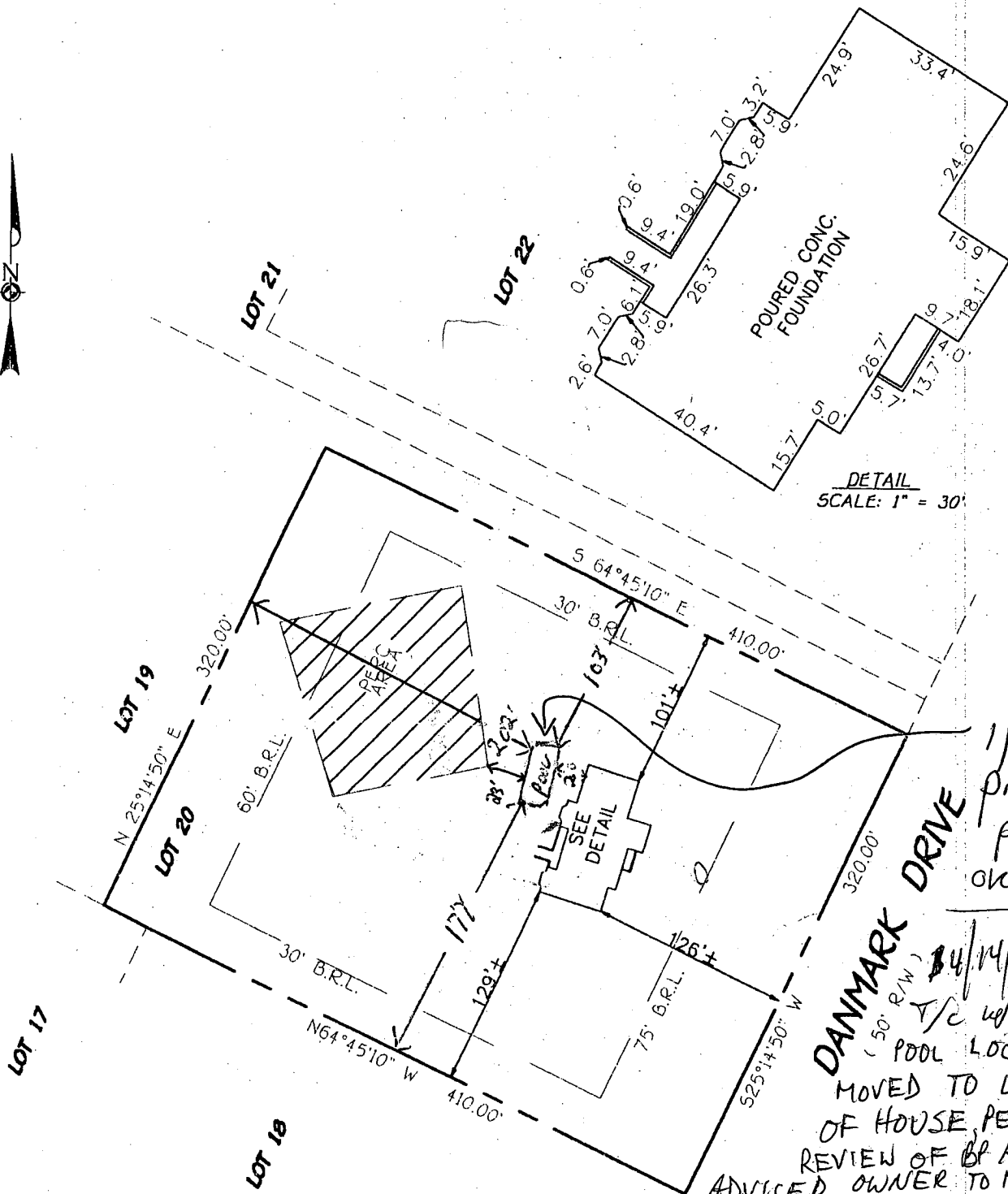
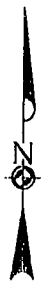

DETAIL
SCALE: 1" = 30'

1/8/03
Proposed
pool
OK SRV

34/14/03 (MP)
T/C w/ OWNER:
POOL LOC TO BE
MOVED TO LEFT SIDE
OF HOUSE, PENDING
REVIEW OF BP AMENDMENT.
ADVISED OWNER TO MAINTAIN

LOT 20
CHOI PROPERTY
LOTS 1-32
4TH ELECTION DISTRICT
HOWARD COUNTY, MARYLAND
PLAT REF. 10632

TOP OF FOUNDATION ELEV. 597.0'
B.R.L.=BUILDING RESTRICTION LINE

FISHER, COLLINS & CARTER, INC.
CIVIL ENGINEERING CONSULTANTS & LAND SURVEYORS
CENTENNIAL SQUARE OFFICE PARK - 10272 BALTIMORE NATIONAL PIKE
ELLCOTT CITY, MARYLAND 21042
(410) 461 - 2055



Mark L. Robel
PROFESSIONAL LAND SURVEYOR DATE 5/24/99
REG. # 339

**HOUSE LOCATION
DRAWING**

FOUNDATION LOCATION: 5/21/99
FINAL LOCATION: _____
BOUNDARY SURVEY: _____

SCALE: 1"=100'
DATE: 5/24/99
DRAWN BY: L.E.F.
CHECKED BY: M.L.R.
PROJECT No.: 61332

FCC •

GENERAL NOTES:

- 1) THIS PLAT IS PREPARED FOR THE BENEFIT OF THE CLIENT SIGNING THE HOUSE LOCATION SURVEY APPROVAL FORM INsofar AS IT IS REQUIRED BY A LENDER OR TITLE INSURANCE COMPANY OR ITS AGENTS IN CONNECTION WITH THE CONTEMPLATED TRANSFER, FINANCING OR RE-FINANCING. UNLESS INDICATED AS BEING A BOUNDARY SURVEY, THIS PLAT IS NOT INTENDED FOR USE IN THE ESTABLISHMENT OF PROPERTY LINES AND IS NOT TO BE RELIED UPON FOR THE ESTABLISHMENT OR LOCATIONS OF FENCES, GARAGES, BUILDINGS OR OTHER EXISTING OR FUTURE IMPROVEMENTS. AS A RESULT, THIS PLAT DOES NOT PROVIDE FOR ACCURATE IDENTIFICATION OF PROPERTY LINE, BUT SUCH IDENTIFICATION MAY NOT BE REQUIRED FOR THE TRANSFER OF TITLE OR SECURING FINANCING OR RE-FINANCING.
- 2) SUBJECT PROPERTY IS SHOWN IN ZONE C ON THE NATIONAL FLOOD INSURANCE PROGRAM FLOOD INSURANCE RATE MAP OF HOWARD COUNTY, MARYLAND, COMMUNITY PANEL No. 240044 0020 B, EFFECTIVE DATE: DEC. 4, 1986.
- 3) THE OFFSETS FROM BUILDING LINE TO PROPERTY LINE AS SHOWN ON THE PLAT HEREON ARE TO AN ACCURACY OF 1' PLUS OR MINUS (+).

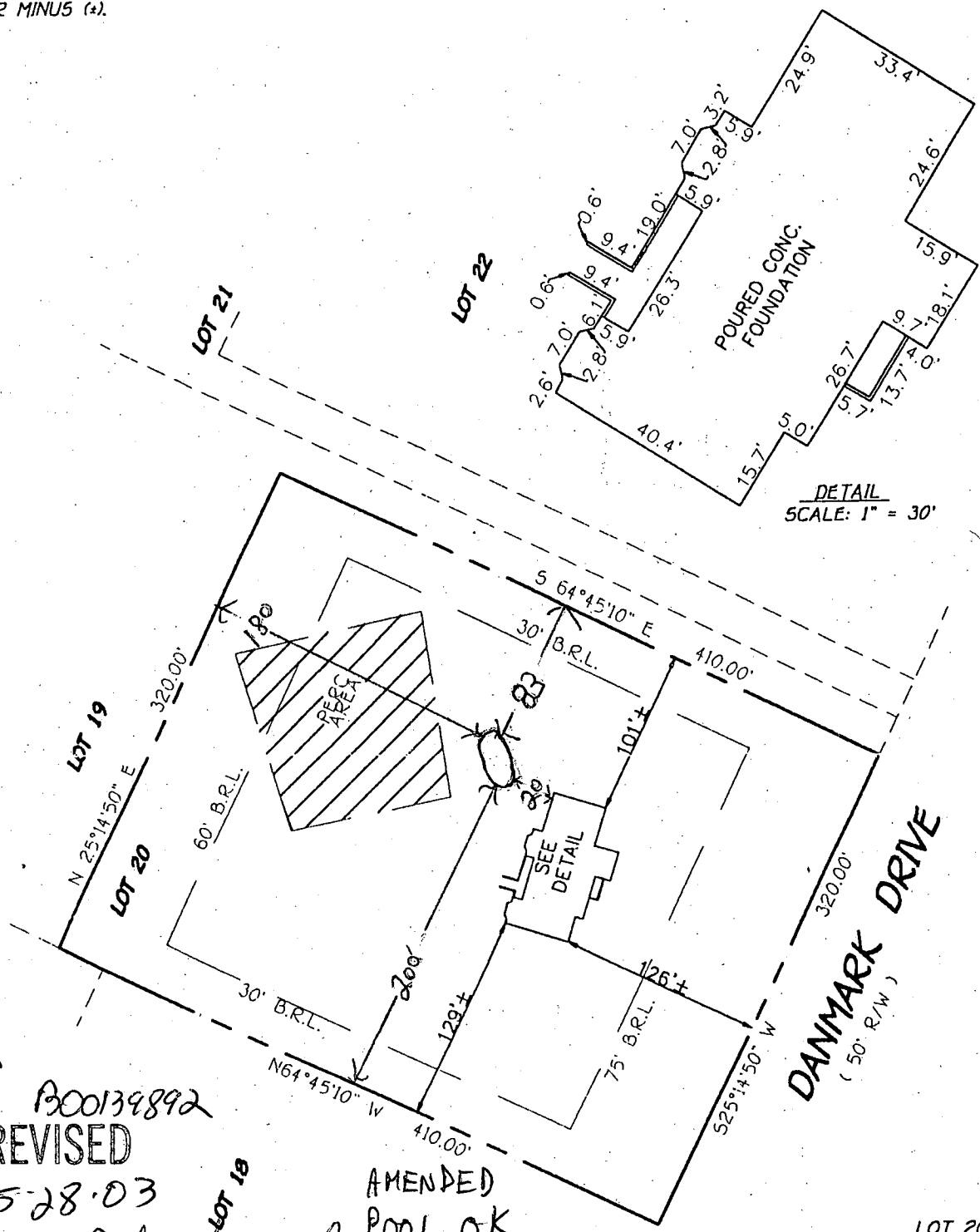
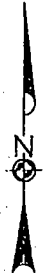

DETAIL
SCALE: 1" = 30'

LOT 17
B000139892
REVISED
Date: 5-28-03
Comments: Relocate pool

AMENDED
POOL OK
MR 7/3/03

LOT 20
CHOI PROPERTY
LOTS 1-32
4TH ELECTION DISTRICT
HOWARD COUNTY, MARYLAND
PLAT REF. 10632

TOP OF FOUNDATION ELEV. 597.0'
B.R.L.=BUILDING RESTRICTION LINE

FISHER, COLLINS & CARTER, INC.
CIVIL ENGINEERING CONSULTANTS & LAND SURVEYORS
CENTENNIAL SQUARE OFFICE PARK - 10272 BALTIMORE NATIONAL PIKE
ELLCOTT CITY, MARYLAND 21042
(410) 461 - 2855

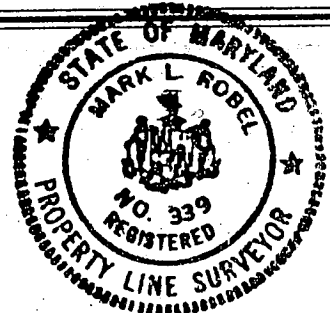

Mark L. Robel
PROFESSIONAL LAND SURVEYOR DATE 5/24/99
REG. 339

HOUSE LOCATION DRAWING

FOUNDATION LOCATION: 5/21/99
FINAL LOCATION: _____
BOUNDARY SURVEY: _____

SCALE: 1"=100'
DATE: 5/24/99
DRAWN BY: T.P.F.
CHECKED BY: M.L.R.
PROJECT No. 61332

Pool
6/3/03

Axenfeld revision 2003

CR 25978

Joy Pools and Contracting, Inc.
207 Oak Lane N.W.
Glen Burnie, MD 21061
410-766-9214 office and fax

RE: Mary and Dale Axenfeld
3348 Danmark Drive
Glenwood, MD 21738
Building Permit # B00139892

April 15, 2003

MAY 28, 03 [Signature]

Attn: Avis Corbin
3430 Court House Drive
Ellicott City, MD 21043-4395

MOVE POOL LOCATION

This letter is addressed to you in compliance of the Howard County Permit Departments requirements upon request of the customer named above regarding a pool revision. Any questions you may have please feel free to contact me at the above office number

Regards,

[Signature: Laura Joy]

Laura Joy T/A Joy Pools and Contracting, Inc.

AMENDED POOL LOCATION OR
MR 7/3/03

4TH ELECTION DISTRICT
HOWARD COUNTY, MARYLAND
PLAT REF 10632

2003 JUL -3 PM 2:42