

Tax ID -04-351622

PERMIT

SEWAGE DISPOSAL SYSTEM

DEPARTMENT OF HEALTH AND MENTAL HYGIENE

INDEXED

P 58988

A 43003

DISTRICT 4th

DATE 8-25-97

DATE SYSTEM APPROVED 9/5/97

INSPECTOR ALM

*9/13/97
Open Trench Co.
in training
9/4/97
10:00 C.D.
9/5/97
C.O. PM*

HOWARD COUNTY HEALTH DEPARTMENT

BUREAU OF ENVIRONMENTAL HEALTH

~~XXXXXXXXX~~ 313-2640

J. Joseph Gartland IS PERMITTED TO INSTALL ALTER

ADDRESS 1835 West Old Liberty Road Westminster, MD 21157 PHONE 410-875-2400

SUBDIVISION Country Springs LOT 2 ROAD 15073 Bushy Park Road

PROPERTY OWNER F. Joseph & Margaret Reese

ADDRESS _____

SEPTIC TANK CAPACITY 1250 GALLONS

NUMBER OF BEDROOMS 4

210 SQUARE FEET PER BEDROOM

LINEAR FEET OF TRENCH REQUIRED 210

BUILDING PERMIT SIGNED

AND RETURNED

8205 800/5570/STEP

TRENCHES - Trench to be 2 feet wide. Inlet 4 feet below original grade. Bottom maximum depth 8 feet below original grade. Effective area begins at 4 feet below original grade, 4 feet of stone below distribution pipe.

LOCATION - Start the first trench 300 feet from the front (222') lot line and 135 feet from the right (477') lot line. Run trenches along contour toward left side of lot.

NOTES - No trench to exceed 100 feet in length. Provide 6" - 8" diameter cleanout and cap to grade or above on septic tank. *OK 5/29/97 DCS*

PLANS APPROVED BY C. Williams DATE 05/19/97

COVER NO WORK UNTIL INSPECTED AND APPROVED

NEITHER THE HOWARD COUNTY COUNCIL NOR THE HEALTH DEPARTMENT IS RESPONSIBLE FOR THE SUCCESSFUL OPERATION OF ANY SYSTEM

NOTE: CLEANOUT REQUIRED EVERY 70 FEET OF SEWER LINE AND/OR AT 90° SWEEPS IN LINES FROM HOUSE TO DRAIN FIELDS, 90° ELBOWS NOT ACCEPTABLE.

NOTE: ALL PARTS OF SEPTIC SYSTEMS (I.E. TANK, DISTRIBUTION BOX TRENCHES) TO BE 100 FEET FROM WELL (UNLESS OTHERWISE SPECIFICALLY AUTHORIZED)

NOTE: IF DEEP TRENCH(ES) ARE USED CALL FOR INSPECTION BEFORE AND AFTER PLACING GRAVEL IN TRENCH(ES)

NOTE: NO DRY WELL SHALL EXCEED 15 FOOT IN DIAMETER NO ABSORPTION TRENCH TO EXCEED 100 FEET IN LENGTH

NOTE: ALL PIPE FROM HOUSE TO SEPTIC TANK MUST BE CAST IRON OR SCHEDULE 3540 PVC OR ABS

PERMIT VOID AFTER TWO YEARS

NOTE: INSTALL STAND PIPE ON SEPTIC TANK AND DRY WELL. STAND PIPES MUST BE 6 INCHES IN DIAMETER CAST IRON. CONCRETE OR TERRA COTTA OR PVA OR ABS ACCEPTED. IF TOP OF SEPTIC TANK IS DEEPER THAN 3 FEET. MANHOLE TO GRADE REQUIRED.

NOTE: DISTRIBUTION BOXES MUST HAVE BAFFLES

***INSTALLER IS RESPONSIBLE FOR OBTAINING FINAL APPROVAL ON THIS PERMIT**

***CALL 481-8833 FOR INSPECTION OF SEPTIC SYSTEM.**

A 43003

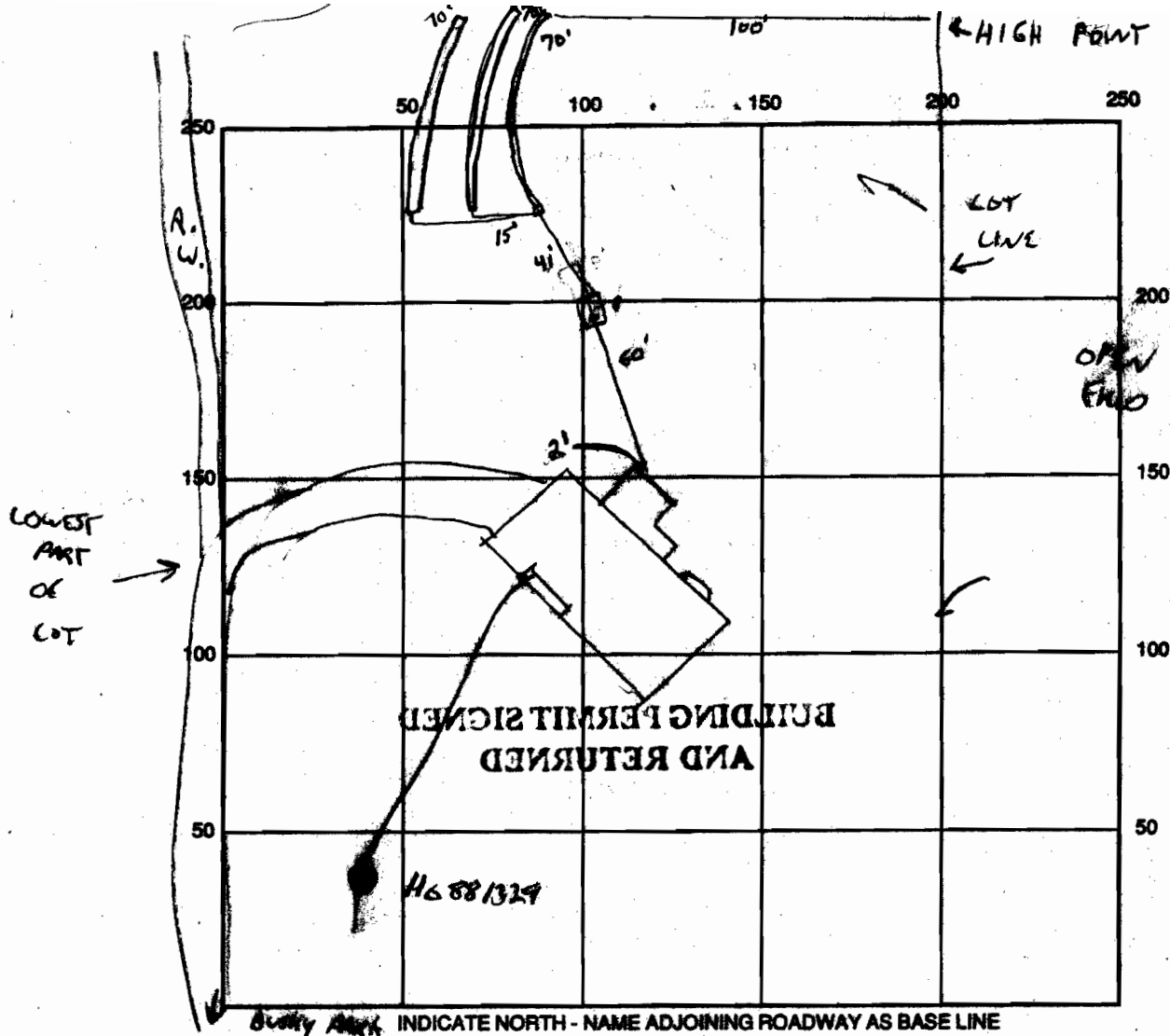

INDICATE NORTH - NAME ADJOINING ROADWAY AS BASE LINE

SEPTIC TANK LEVEL ok 1250 gal CLEANOUTS 1 on tank
 DISTRIBUTION BOX LEVEL ok baffle
 DRAIN FIELD/TITLE DEPTH 8.0 FT. TRENCH WIDTH 2.0 FT. INLET DEPTH 4.0 FT.
 EFFECTIVE GRAVEL DEPTH 4.0 FT. TOTAL LENGTH $\frac{11}{70} \frac{2}{70} \frac{3}{70}$ FT.
 NUMBER OF TRENCHES 3 ONE SIDEWALL/BOTTOM AREA 840 SQ. FT. $\frac{210}{4} = 840$
 DRYWALL INSIDE DIAMETER FT. EFFECTIVE DEPTH BELOW INLET FT.
 ABSORBENT AREA SQ. FT.

REMARKS: 9/3/97 ok to cover to tank, ok to stone 1st trench
to leave ends open, location of cut out as specified is ok
9-4-97 ok to stone 2nd and 3rd trench, leaving ends open, has house
connection (KM) 9/5/97 OK to cover all work final ALM
9/5/97 WPI OK to cover -3' below grade ALM
 DATE SYSTEM APPROVED 9/5/97 INSPECTOR A M' Miller

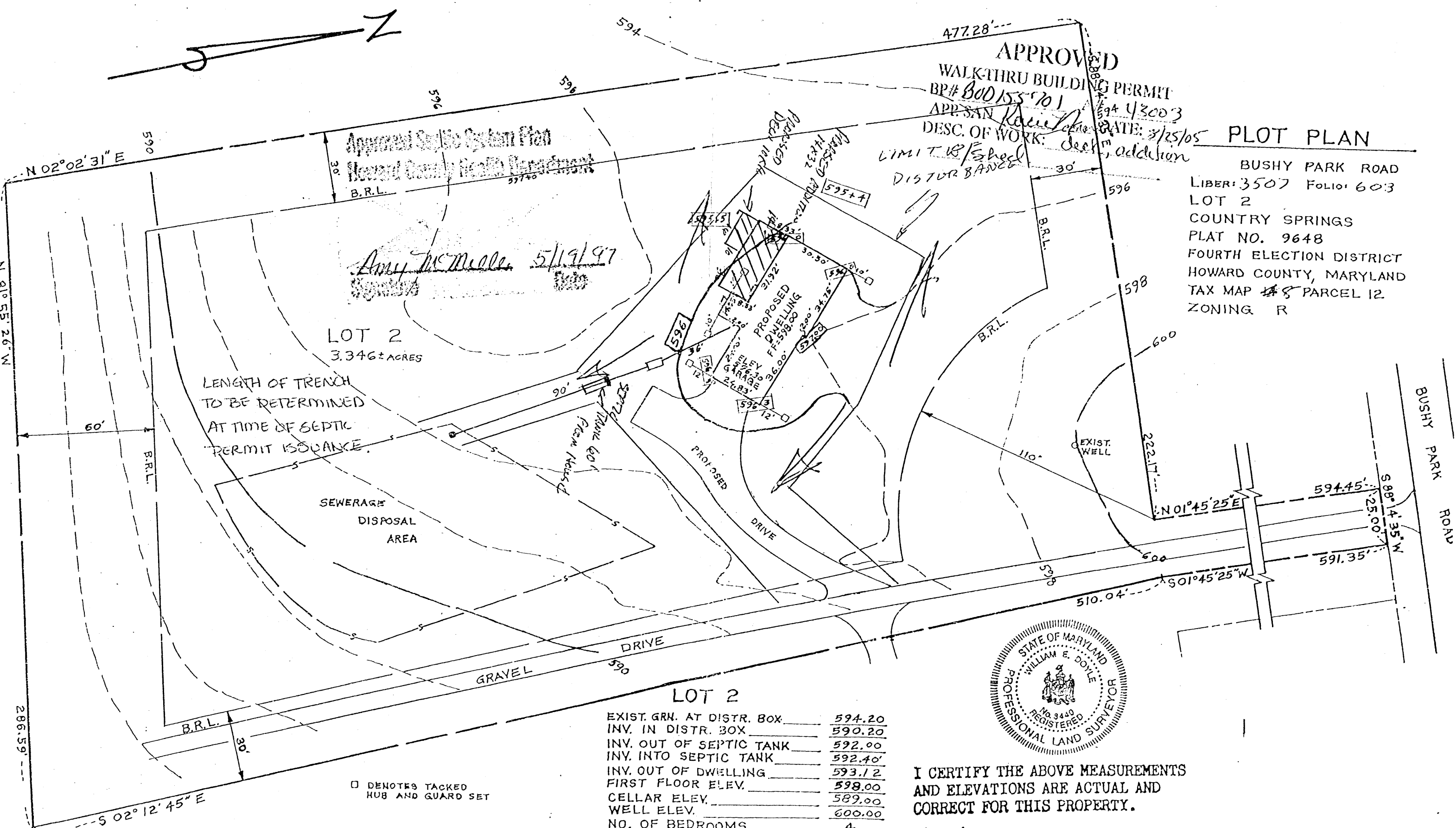

APPROVED
 WALK-THRU BUILDING PERMIT
 BP# 800155701
 APP. SAN *Karee*
 DESC. OF WORK: deck addition
 DATE: 3/25/05
 LIMIT 18' wheel
 DISTURBANCE

PLOT PLAN
 BUSHY PARK ROAD
 LIBER: 3507 FOLIO: 603
 LOT 2
 COUNTRY SPRINGS
 PLAT NO. 9648
 FOURTH ELECTION DISTRICT
 HOWARD COUNTY, MARYLAND
 TAX MAP 48 PARCEL 12
 ZONING R

LOT 2
 3.346± ACRES

LENGTH OF TRENCH
 TO BE DETERMINED
 AT TIME OF SEPTIC
 PERMIT ISSUANCE.

SEWERAGE
 DISPOSAL
 AREA

LOT 2

| | |
|---------------------------|-----------|
| EXIST. GRN. AT DISTR. BOX | 594.20 |
| INV. IN DISTR. BOX | 590.20 |
| INV. OUT OF SEPTIC TANK | 592.00 |
| INV. INTO SEPTIC TANK | 592.40 |
| INV. OUT OF DWELLING | 593.12 |
| FIRST FLOOR ELEV. | 598.00 |
| CELLAR ELEV. | 589.00 |
| WELL ELEV. | 600.00 |
| NO. OF BEDROOMS | 4 |
| ACREAGE | 3.346±acs |

MANHOLE CLEANOUT REQUIRED IF
 GREATER THAN 3.0 FEET OF COVER
 OVER THE SEPTIC TANK

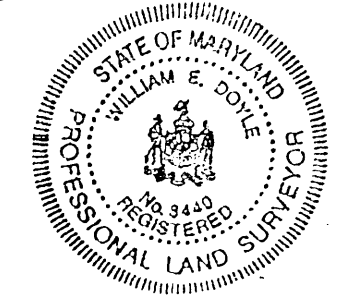

I CERTIFY THE ABOVE MEASUREMENTS
 AND ELEVATIONS ARE ACTUAL AND
 CORRECT FOR THIS PROPERTY.

signed _____

DRAWN: MAY 2, 1997 SCALE: 1"=40'
 FILE NO. 1081

□ DENOTES TACKED
 HUB AND GUARD SET