

LAYOUT 8/9/02 10am INSP 4 \_\_\_\_\_  
 INSP 2 8/12/02 2:00 INSP 5 \_\_\_\_\_  
 INSP 3 \_\_\_\_\_ INSP 6 \_\_\_\_\_

03-283763

ISSUE DATE: 7/31/2002  
 APPROVAL DATE: 8/12/02

P 517388  
 A 41448

**PERMIT  
INDEXED**

**ON-SITE SEWAGE DISPOSAL SYSTEM  
 HOWARD COUNTY HEALTH DEPARTMENT  
 BUREAU OF ENVIRONMENTAL HEALTH**

J Joseph Gartland IS PERMITTED TO INSTALL  ALTER

ADDRESS: 1835 West Old Liberty Road PHONE NUMBER: 410-875-2400

SUBDIVISION: King's Gift LOT NUMBER: 46

11516 CHANCELLOR LANE

ADDRESS: ~~11708 Frederick Road~~ PROPERTY OWNER: Martin Handy

SEPTIC TANK CAPACITY (GALLONS): 1250 OUTLET BAFFLE FILTER REQUIRED

PUMP CHAMBER CAPACITY (GALLONS): 1250 COMPARTMENTED TANK REQUIRED

**BUILDING PERMIT SIGNED  
AND RETURNED  
10-2903 800144823-DECK**

NUMBER OF BEDROOMS: 4

SQUARE FEET PER BEDROOM: 210

LINEAR FEET OF TRENCH REQUIRED: 280

TRENCHES:	Trench to be 3.0 feet wide. Inlet 3.5 feet below original grade. Bottom maximum depth 5.5 feet below original grade. Effective area begins at 3.0 feet below original grade. 2.0 feet of stone below distribution pipe.
LOCATION:	Place the distribution box 150 feet from the 487.00' lot line and 140' from the 410.00' lot line. Run trenches on contour towards the 487.00' lot line. Trenches are to be 10' center-to-center. This lot is served by public water. However, verify that there is no existing well. Builder says one exists.
NOTES:	

PLANS APPROVED: Brian Baker *OK* 3/26/02 (50) DATE: 3/1/2002

- NOTE: PERMIT VOID AFTER 2 YEARS
- NOTE: CONTRACTOR RESPONSIBLE FOR SCHEDULING A PRE-CONSTRUCTION INSPECTION FOR ALL INSTALLATIONS
- NOTE: WATERTIGHT SEPTIC TANKS REQUIRED
- NOTE: ALL PARTS OF SEPTIC SYSTEM SHALL BE 100 FEET FROM ANY WATER WELL
- NOTE: MANHOLE RISERS REQUIRED ON ALL SEPTIC TANKS AND PUMP CHAMBERS UNLESS SPECIFICALLY AUTHORIZED

**NEITHER THE HOWARD COUNTY COUNCIL NOR THE HEALTH DEPARTMENT IS  
 RESPONSIBLE FOR THE SUCCESSFUL OPERATION OF ANY SYSTEM  
 PERMITTEE RESPONSIBLE FOR OBTAINING FINAL APPROVAL ON THIS PERMIT  
 CALL 410-313-2640 FOR INSPECTION OF SEPTIC SYSTEM**

A 41448

NOT TO SCALE

COMMON DRIVE ROAD TO BE BUILT

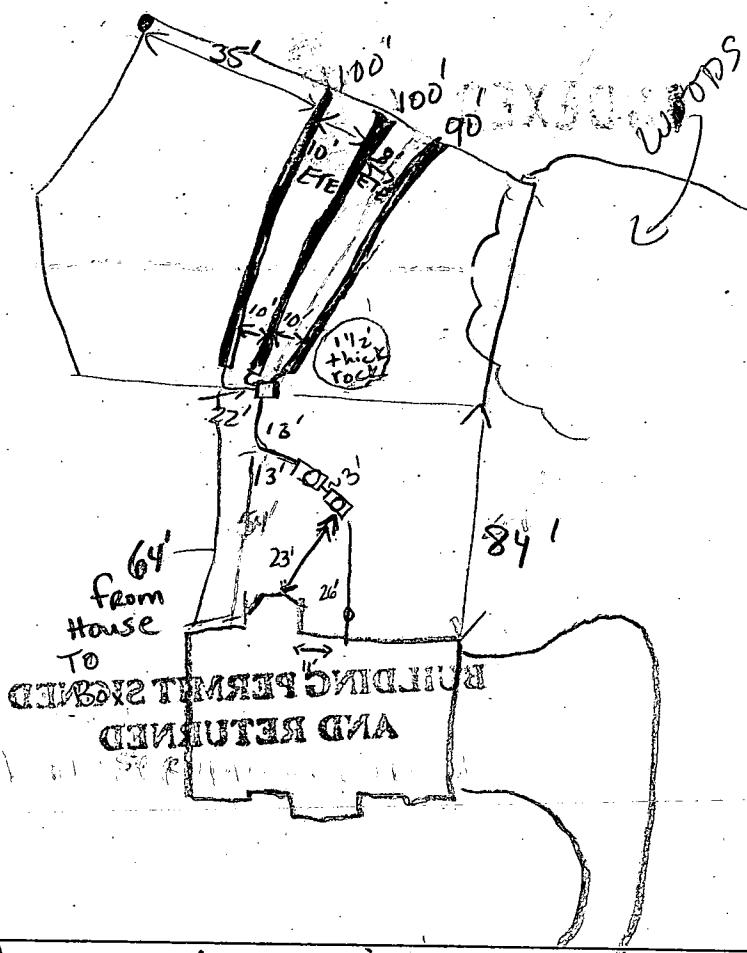

COMMON DRIVE ROAD

TRENCH/DRAINFIELD DATA		
WIDTH	INLET	BOTTOM
3	3 1/2	5 1/2
NUMBER OF TRENCHES		3
TOTAL LENGTH		290
ABSORPTION AREA		870 ft <sup>2</sup>
DISTRIBUTION BOX LEVEL		yes
DISTRIBUTION BOX BAFFLE		yes
DISTRIBUTION BOX PORT		—

SEPTIC TANK DATA	
SEPTIC TANK 1 LEVEL	yes
CAPACITY	1250 GAL
SEAM LOC	Top
TANK LID DEPTH	18"
BAFFLES	✓
BAFFLE FILTER	—
MANHOLE LOC	middle
6" PORT LOC	—
WATERTIGHT TEST	—
SEPTIC TANK 2 LEVEL	
CAPACITY	1250 GAL
SEAM LOC	top seam
TANK LID DEPTH	18"
BAFFLES	yes
BAFFLE FILTER	—
MANHOLE LOC	middle
6" PORT LOC	—
WATERTIGHT TEST	—

PRE-CONSTRUCTION 8/9/02 HOUSE CONN MADE. Staked OK'd to place, install system 48' down top soil line. Save top area for future (2nd) repair area 9/12/0 18' x 12 1/2' rock (surface rock) in upper area. Still enough 2nd repair area above rock. OK TO COVER 3 trenches, D. box (KN/1MK) \* Note: Although Pump tank installed, no pump installed. ONE GRAVITY REPAIR AND ONE PUMPED REPAIR AVAILABLE

FINAL INSPECTOR Kacie Roman DATE OF APPROVAL 8-12-02



# HOWARD COUNTY HEALTH DEPARTMENT

Bureau of Environmental Health  
3525-H Ellicott Mills Drive, Ellicott City, Maryland 21043-4544

(410) 313-2640 Fax (410) 313-2648

TDD (410) 313-2323 Toll Free 1-877-4MD-DHMH

---

*Penny E. Borenstein, M.D., M.P.H., Howard County Health Officer*

August 13, 2002

Martin Handy  
9333 North Gate  
Laurel, MD 21774

RE: King's Gift, Lot # 46  
11708 Frederick Road  
BP# B00134079  
**PUBLIC WATER**

Dear Sir/Madam:

This is to advise you that the septic system for the above referenced property has been installed and inspected. **Final approval of the septic system was granted on 8/12/2002.**

The property is served by public water and is therefore exempt from the Health Department water sampling requirements.

By issuance of this letter, this office recommends release of the Use and Occupancy permit for the referenced property.

Approving Authority

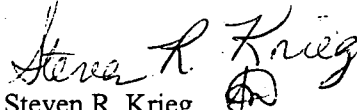
  
Steven R. Krieg  
Registered Environmental Sanitarian  
Well & Septic Program

sjn  
cc: Building Inspector's Office  
File

### SEQUENCE OF CONSTRUCTION

1. OBTAIN GRADING PERMIT.
2. INSTALL SEDIMENT CONTROLS AS SHOWN ON PLAN. (1 DAY)
3. PERFORMED NECESSARY GRADING AND STABILIZE THE SITE. BUILD HOUSE (6 MOS.)
4. AFTER THE SITE IS STABILIZED AND PERMISSION IS GRANTED FROM THE SEDIMENT CONTROL INSPECTOR, REMOVE SEDIMENT CONTROLS AND STABILIZE ANY REMAINING DISTURBED AREAS. (2 DAYS)

### SEPTIC SYSTEM NOTES

1. SEPTIC BASIN SUBJECT TO HOWARD COUNTY HEALTH DEPARTMENT
2. PROPOSED 1250 GALLON SEPTIC TANK
3. A. FIRST FLOOR ELEVATION: 204.66
- B. BASEMENT ELEVATION: 195.66
- C. INVERT OF SEPTIC SYSTEM AT HOUSE: 194.2
- D. INVERT AT SEPTIC TANK: 193.0
- E. INVERT OUT AT SEPTIC TANK: 192.7
- F. PROPOSED GRADE OVER SEPTIC TANK: 200.00
- G. INVERT AT DISTRIBUTION BOX: 197.0
- H. EXISTING GROUND OVER DISTRIBUTION BOX: 200.3
4. LENGTH OF TRENCH TO BE DETERMINED AT TIME OF SEPTIC PERMIT ISSUANCE.
5. CONTRACTOR / BUILDER TO VERIFY ELEVATIONS IN FIELD BEFORE BEGINNING ANY CONSTRUCTION.

BUILDER TO VERIFY AVAILABILITY OF BASEMENT SEWER SERVICE PRIOR TO DWELLING STAKEOUT.

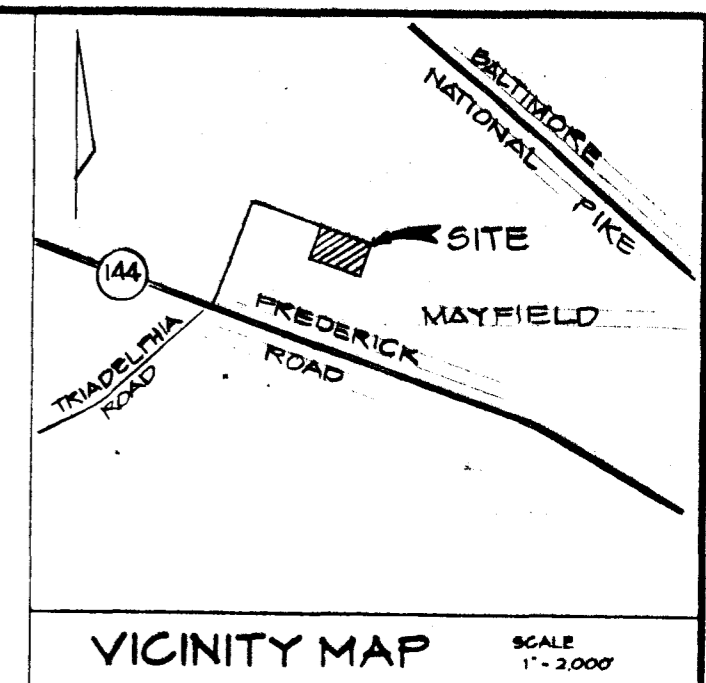

### DETAIL 24 - STABILIZED CONSTRUCTION ENTRANCE

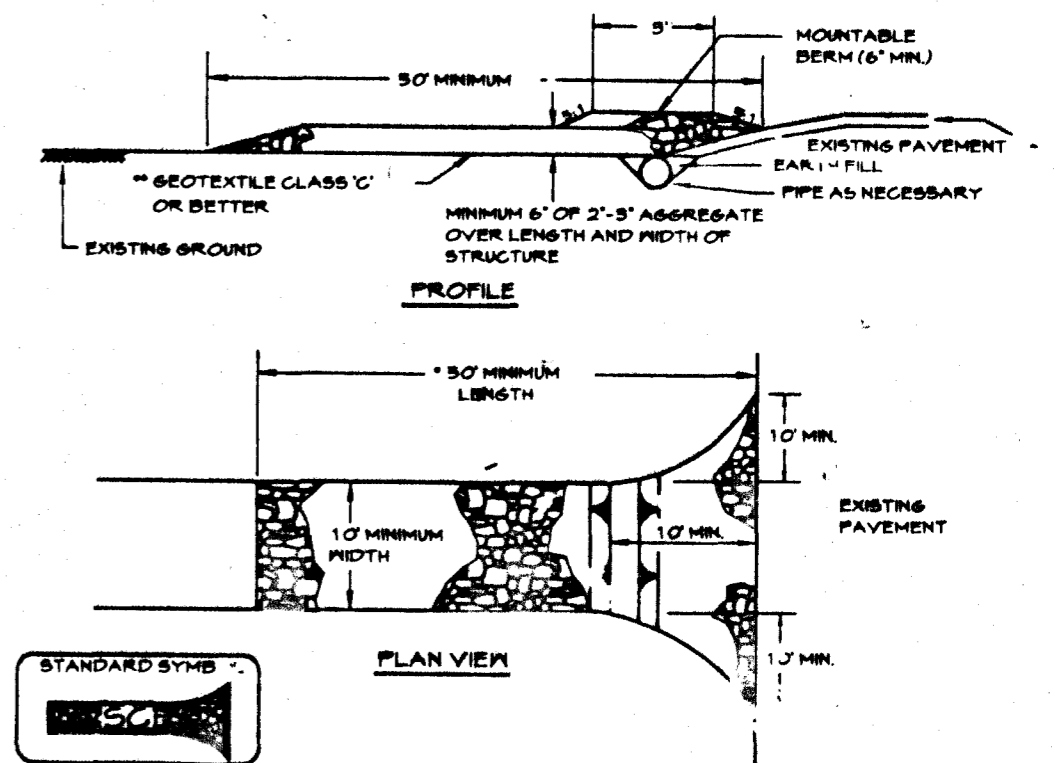

#### Construction Specification

1. Length - minimum of 50' (50' for single residence lot).
2. Width - 10' minimum, should be flared at the existing road; provide a minimum 12" radius.
3. Geotextile fabric (filter cloth) shall be placed over the existing ground, prior to placing stone. The plan approval authority may not require single family residences to use geotextile.
4. Stone - crushed aggregate (2" to 3") or reclaimed or recycled concrete equivalent shall be placed at least 6" deep over the length and width of the entrance.
5. Surface Water - all surface water flowing to or from the construction entrances shall be piped through the entrance, maintaining a positive drainage. Pipe installed through the stabilized construction entrance shall be protected with a mountable berm with 5:1 slopes and a minimum of 6" of stone over the pipe. Pipe has to be sized according to the drainage. When the SCE is located at a high spot and has no drainage to convey a pipe will not be necessary. Pipe shall be sized according to the amount of runoff to be conveyed. A 6" minimum will be required.
6. Location - A stabilized construction entrance shall be located at every point where construction traffic enters or leaves a construction site. Vehicles leaving the site must travel over the entire length of the stabilized construction entrance.

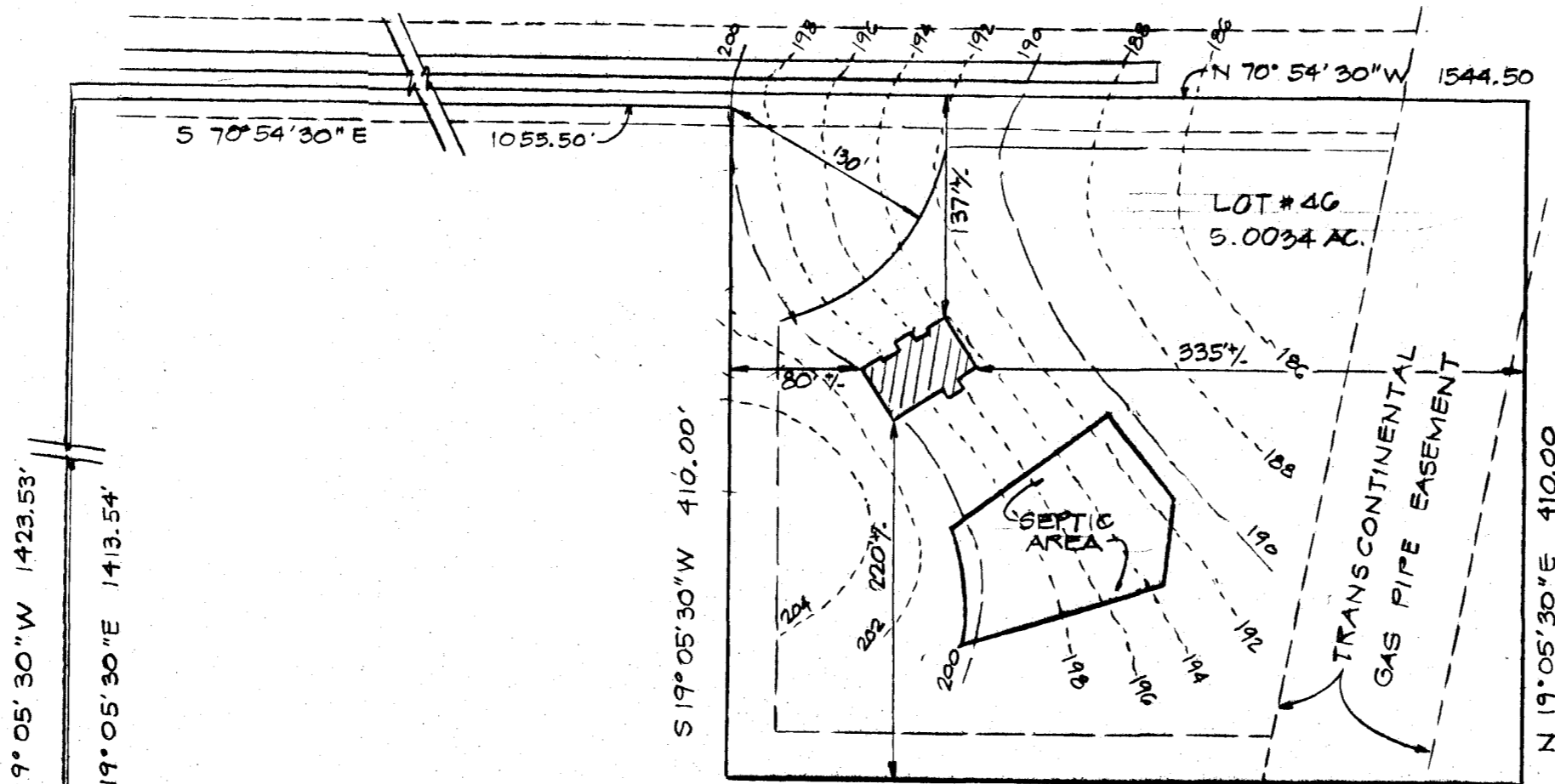

### PLAN VIEW

SCALE: 1" = 100'

NOTE: HOUSE WILL BE SERVICED BY PUBLIC WATER

### DETAIL 22 - SILT FENCE

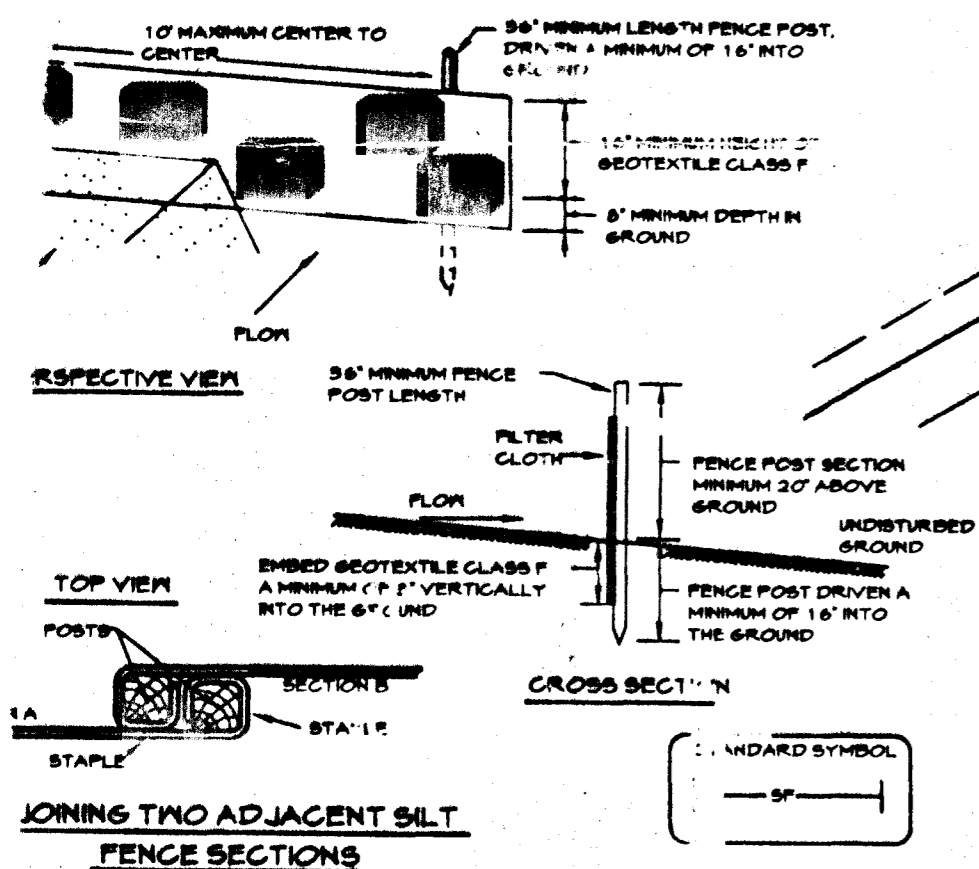

#### Construction Specifications

posts shall be a minimum of 56" long driven 16" minimum into the ground. Posts shall be 1 1/2" x 1 1/2" square (minimum) cut, or 1 1/2" diameter round and shall be of sound quality hardwood. Steel posts will be T or U section weighting not less than 1.07 pound per linear foot.

Fabric shall be fastened securely to each fence post with wire ties at top and mid-section and shall meet the following requirements (Class F):

Strength 50 lbs/in (min) Test: MSMT 504  
 Modulus 20 lbs/in (min) Test: MSMT 504  
 Rate 0.5 gal ft / minute (max) Test: MSMT 522  
 Efficiency 75% (min) Test: MSMT 522

Edges of geotextile fabric come together, they shall be overlapped, stapled to prevent sediment bypass.

Fabric shall be inspected after each rainfall event and maintained when air or when sediment accumulation reached 50% of the fabric height.

#### Silt Fence Design Criteria

Steepest	(Maximum) Slope Length	(Maximum) Silt Fence Length
greater than 50:1	unlimited	unlimited
10:1	125 feet	1,000 feet
5:1	100 feet	750 feet
3:1	60 feet	500 feet
2:1	40 feet	250 feet
1:1 steeper	20 feet	125 feet

For less than 2% slope and sandy soils (USDA general classification class A) maximum slope length and silt fence length will be as shown. In areas a silt fence may be the only perimeter control.

### HOUSE & GRADING DETAILS

SCALE: 1" = 30'

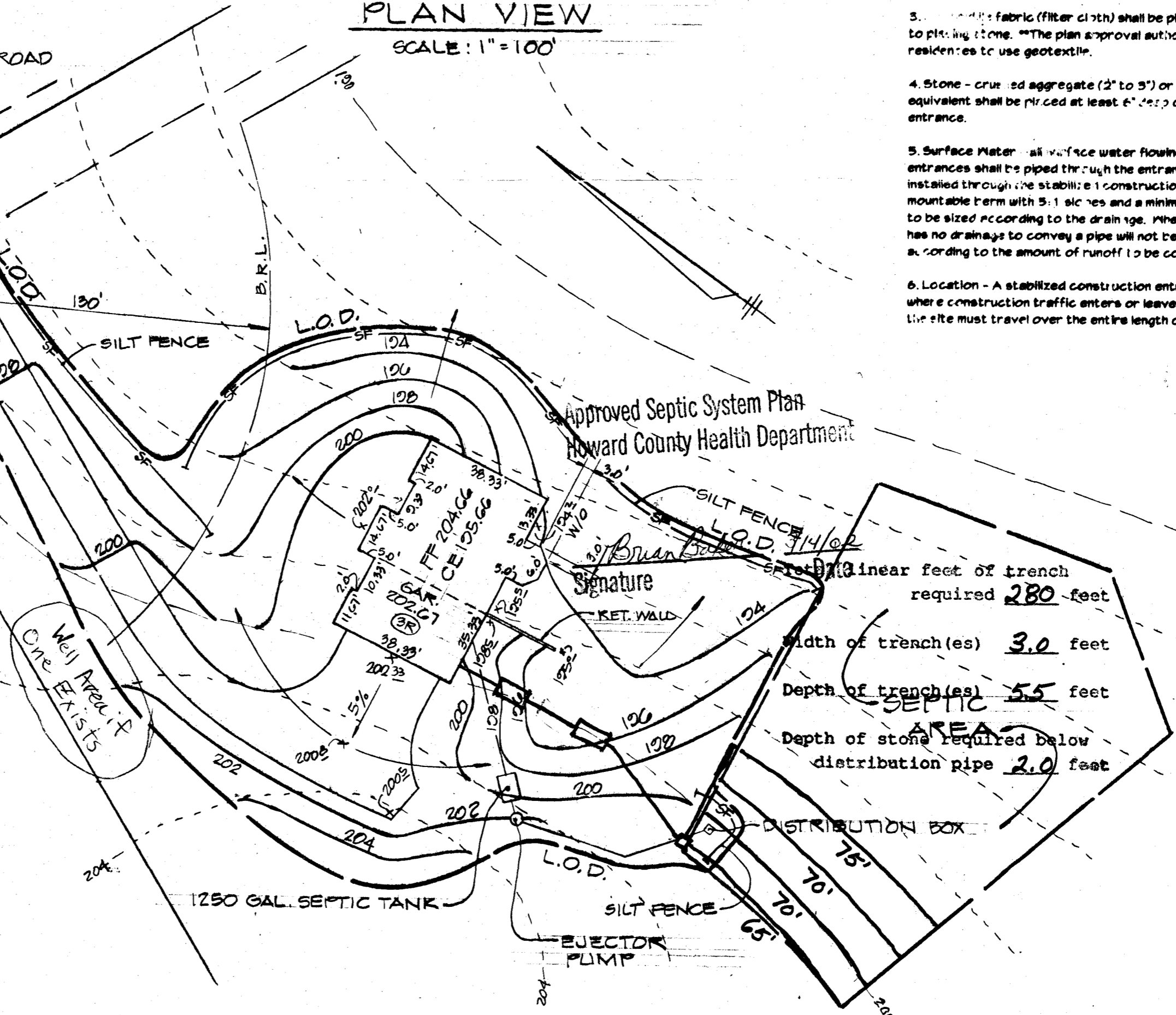

### PLAN TO ACCOMPANY APPLICATION FOR BUILDING PERMIT

### KINGS GIFT

OWNER  
 MARTIN A. & ANNE W. HANDY  
 9333 NORTHGATE ROAD  
 LAUREL, MARYLAND 20723-1303

LOT # 46  
 3RD ELECTION DISTRICT \* HOWARD COUNTY, MARYLAND

TAX MAP: 1G PARCEL: 363  
 DEED REFERENCE: 4843/120

# CLSI

Carroll Land Services Incorporated

Engineers \* Surveyors \* Land Development Consultants  
 Landscape Architects \* Environmental Specialists

439 East Main Street Westminster, MD 21157-5539

(410) 876-2017 FAX (410) 876-0009

Surveyed By: Computed By: Drawn By: JEP Checked By: JEP Drawing No.: County File No.:



Alfred L. Hamard  
 Professional Engineer Registration No. 23446  
 Date: JAN 15, 2002

JOB # 2001227



red.  
123/00  
10:00

# APPLICATION

PERCOLATION TESTING

A 514167

Proposal - relocation of approved SDA to accommodate preferred house site (Property served by public water)

HOWARD COUNTY HEALTH DEPARTMENT  
BUREAU OF ENVIRONMENTAL HEALTH  
3525-H ELLICOTT MILLS DRIVE/ELLICOTT CITY, MARYLAND 21043  
TELEPHONE: 313-2840

P \_\_\_\_\_  
DISTRICT \_\_\_\_\_  
DATE 8/2/00  
DPS

TO: THE COUNTY HEALTH OFFICER  
ELLICOTT CITY, MARYLAND

I HEREBY APPLY FOR THE NECESSARY TEST PRIOR TO APPLICATION FOR PERMIT TO CONSTRUCT (OR RECONSTRUCT) A SEWAGE DISPOSAL SYSTEM.

PROPERTY OWNER Martin & Anne Handy

ADDRESS 9333 Northgate Rd Laurel 20723 PHONE 301-498-9267

AGENT OR PROSPECTIVE BUYER Nantucket Homes/Dobey

ADDRESS 13090 Old Frederick Rd. Sykesville 21784 PHONE 410-442-8200

PROPERTY LOCATION:

SUBDIVISION Kingsbitt LOT NO. 416

ROAD AND DESCRIPTION \_\_\_\_\_

TAX MAP 16 PARCEL # 363

SIZE OF LOT 5.0034 Acres TYPE BLDG. Single Family Dwelling  
(SINGLE FAMILY DWELLING OR COMMERCIAL)

THE SYSTEM INSTALLED UNDER THIS APPLICATION IS ACCEPTABLE ONLY UNTIL PUBLIC FACILITIES BECOME AVAILABLE. I FULLY UNDERSTAND THE

FEE CONNECTED WITH THE FILING OF THIS PERC TEST APPLICATION IS NON-REFUNDABLE UNDER ANY CIRCUMSTANCES. I ALSO AGREE TO

COMPLY WITH ALL M.O.S.H.A. REQUIREMENTS IN TESTING THIS LOT. Thrup A. Dobby 8/2/00  
(SIGNATURE OF APPLICANT)

APPROVED BY \_\_\_\_\_ FOR \_\_\_\_\_ DATE \_\_\_\_\_

DISAPPROVED BY \_\_\_\_\_ FOR \_\_\_\_\_ DATE \_\_\_\_\_

HOLD PENDING FURTHER TESTS \_\_\_\_\_

REASONS FOR REJECTION OR HOLDING \_\_\_\_\_

PERCOLATION TEST PLAT/PRELIMINARY PLAT - TITLE OR I.D. # \_\_\_\_\_ DATE \_\_\_\_\_

SITE DEVELOPMENT PLAN/FINAL PLAT - TITLE OR I.D. # \_\_\_\_\_ DATE \_\_\_\_\_

# THIS IS NOT A PERMIT

COUNTY # \_\_\_\_\_

SOIL PROFILE ①

0' Red Brown Clay Loam

5.0' Light Red Brown Sa Clay Loam

1.5' Light Brown Sandy Loam

10-15% Rock

3.0'

②

2.5' Red Brown Clay Loam

Light Orange Brown Sandy Loam

Pockets of 30-35% Rock

1.5'

③

4.0' Red Brown Clay Loam

Light Orange Brown Sa Loam

5-10% Rock

11.0' Mottling, Moist

12.5' Carving

13.0' Water

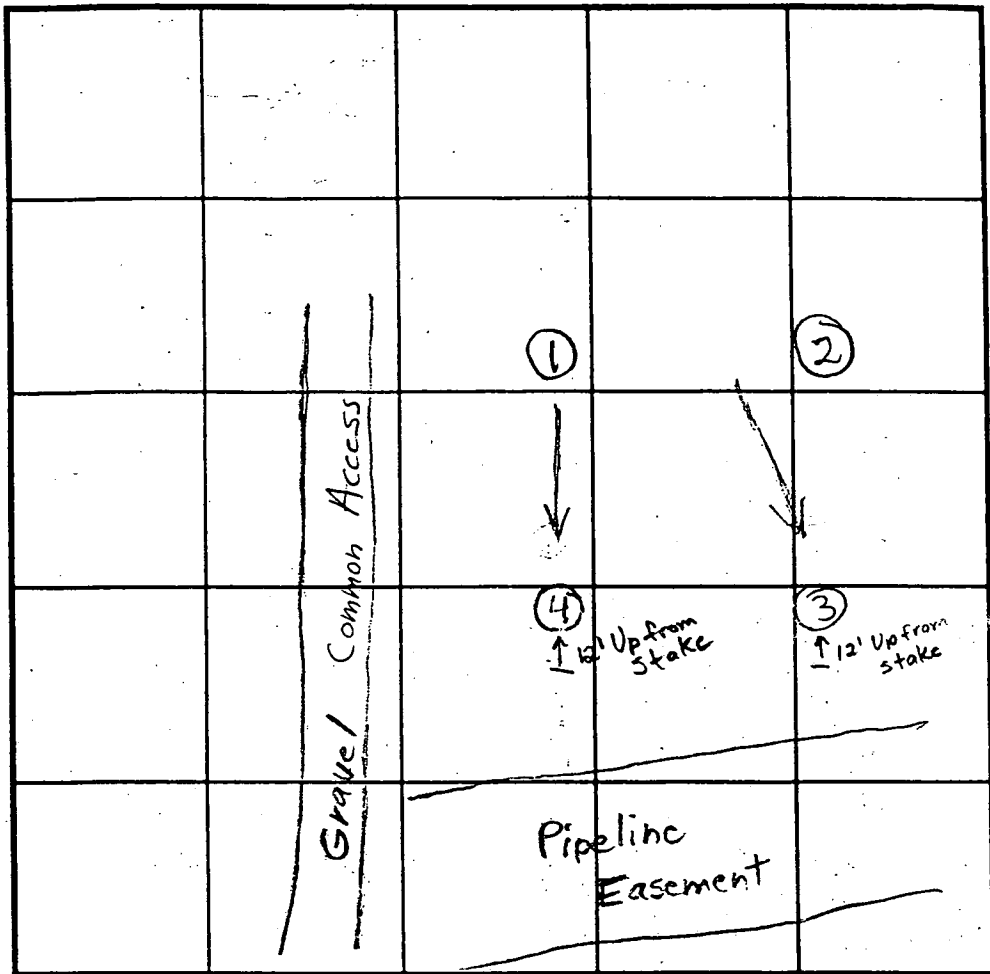

SOIL PROFILE ④

0' Red Brown Clay Loam

4.0' Or Brown Sandy clay Loam

15-20% Rock

5.5'

INDICATE NORTH - NAME ADJOINING ROADWAY AS BASE LINE.

DATE	TEST NO.	DEPTH	PRE-WET		TEST - 1" DROP		TIME
			START	STOP	START	STOP	
8/23/00	1	5' / 13'v	10:10	10:18	10:18	10:32	14
	2	4' / 11.5'v	10:32	10:33	10:33	10:35	2
	3	13.0'v	See Profile		→		OK
	4	4.5' / 5.5'v	11:34	11:37	11:37	11:47	10

REMARKS Two lower holes were dug uphill of stakes. Jeff concerned about maintaining distance from pipeline easement.

TESTED BY Brian Baker ALSO PRESENT Phil Dorsey, Jeff Hatfields

TRENCH DESIGN DATA: AVERAGE PERCOLATION TIME \_\_\_\_\_ TRENCH WIDTH \_\_\_\_\_

INLET DEPTH \_\_\_\_\_ MAXIMUM BOTTOM DEPTH \_\_\_\_\_ SO. FT./BEDROOM \_\_\_\_\_

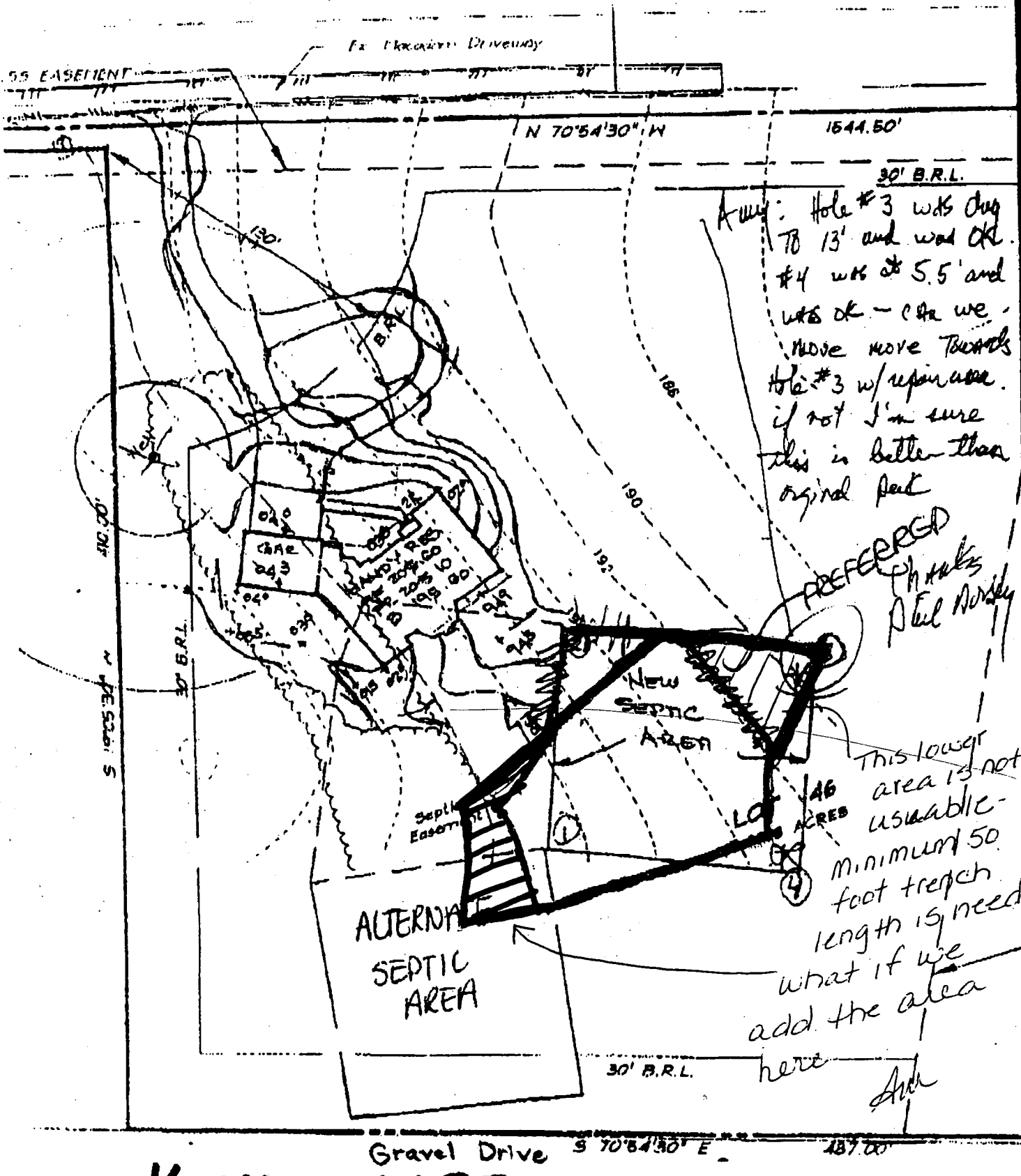

A note: Hole #3 was dug  
 to 13' and was OK.  
 #4 was at 5.5' and  
 was OK - can we  
 move hole towards  
 hole #3 w/ repairs.  
 if not I'm sure  
 this is better than  
 original post

PREFERRED  
 PH 1/2  
 Phil Nixley

This lower  
 area is not  
 useable -  
 minimum 50  
 foot trench  
 length is needed  
 what if we  
 add the area  
 here

Add

Gravel Drive

S 70°54'30" E

187.00

Used  
8/23/00  
10:00

# APPLICATION

PERCOLATION TESTING

A 5/4167

HOWARD COUNTY HEALTH DEPARTMENT  
BUREAU OF ENVIRONMENTAL HEALTH

3525-H ELLICOTT MILLS DRIVE/ELLICOTT CITY, MARYLAND 21043  
TELEPHONE: 313-2640

Proposal - relocation of approved SDA to accommodate preferred house site  
(Property served by public water)

DISTRICT \_\_\_\_\_  
DATE 8/2/00

TO: THE COUNTY HEALTH OFFICER  
ELLICOTT CITY, MARYLAND

I HEREBY APPLY FOR THE NECESSARY TEST PRIOR TO APPLICATION FOR PERMIT TO CONSTRUCT (OR RECONSTRUCT) A SEWAGE DISPOSAL SYSTEM.

PROPERTY OWNER Martin & Anne Handy

ADDRESS 9333 Northgate Rd Laurel 20723 PHONE 301-498-9267

AGENT OR PROSPECTIVE BUYER Nantuxct Homes/Dorsey

ADDRESS 13090 Old Frederick Rd. Sykesville 21784 PHONE 410-442-8200

PROPERTY LOCATION:

SUBDIVISION Kingsbitt LOT NO. 46

ROAD AND DESCRIPTION \_\_\_\_\_

TAX MAP 16 PARCEL # 303

SIZE OF LOT 5.0034 Acres TYPE BLDG. Single Family Dwelling  
(SINGLE FAMILY DWELLING OR COMMERCIAL)

THE SYSTEM INSTALLED UNDER THIS APPLICATION IS ACCEPTABLE ONLY UNTIL PUBLIC FACILITIES BECOME AVAILABLE. I FULLY UNDERSTAND THE FEE CONNECTED WITH THE FILING OF THIS PERC TEST APPLICATION IS NON-REFUNDABLE UNDER ANY CIRCUMSTANCES. I ALSO AGREE TO COMPLY WITH ALL M.O.S.H.A. REQUIREMENTS IN TESTING THIS LOT.

Philip A. Dorsey 8/2/00  
(SIGNATURE OF APPLICANT)

APPROVED BY \_\_\_\_\_ FOR \_\_\_\_\_ DATE \_\_\_\_\_

DISAPPROVED BY \_\_\_\_\_ FOR \_\_\_\_\_ DATE \_\_\_\_\_

HOLD PENDING FURTHER TESTS \_\_\_\_\_

REASONS FOR REJECTION OR HOLDING \_\_\_\_\_

PERCOLATION TEST PLAT/PRELIMINARY PLAT - TITLE OR I.D. # \_\_\_\_\_ DATE \_\_\_\_\_

SITE DEVELOPMENT PLAN/FINAL PLAT - TITLE OR I.D. # \_\_\_\_\_ DATE \_\_\_\_\_

## THIS IS NOT A PERMIT

COUNTY #

SOIL PROFILE

0' ①  
 Red Brown Clay Loam  
 5.0'  
 Light Red Brown Sa Clay Loam  
 7.5'  
 Light Brown Sandy Loam  
 10-15% Rock  
 13.0'

②  
 2.5'  
 Red Brown Clay Loam  
 Light Orange Brown Sandy Loam  
 Pockets of 30-35% Rock  
 11.5'

③  
 4.0'  
 Red Brown Clay Loam  
 Light Orange Brown Sa Loam  
 5-10% Rock  
 11.0'  
 12.5'  
 13.0'  
 Mottling, Moist Caving Water

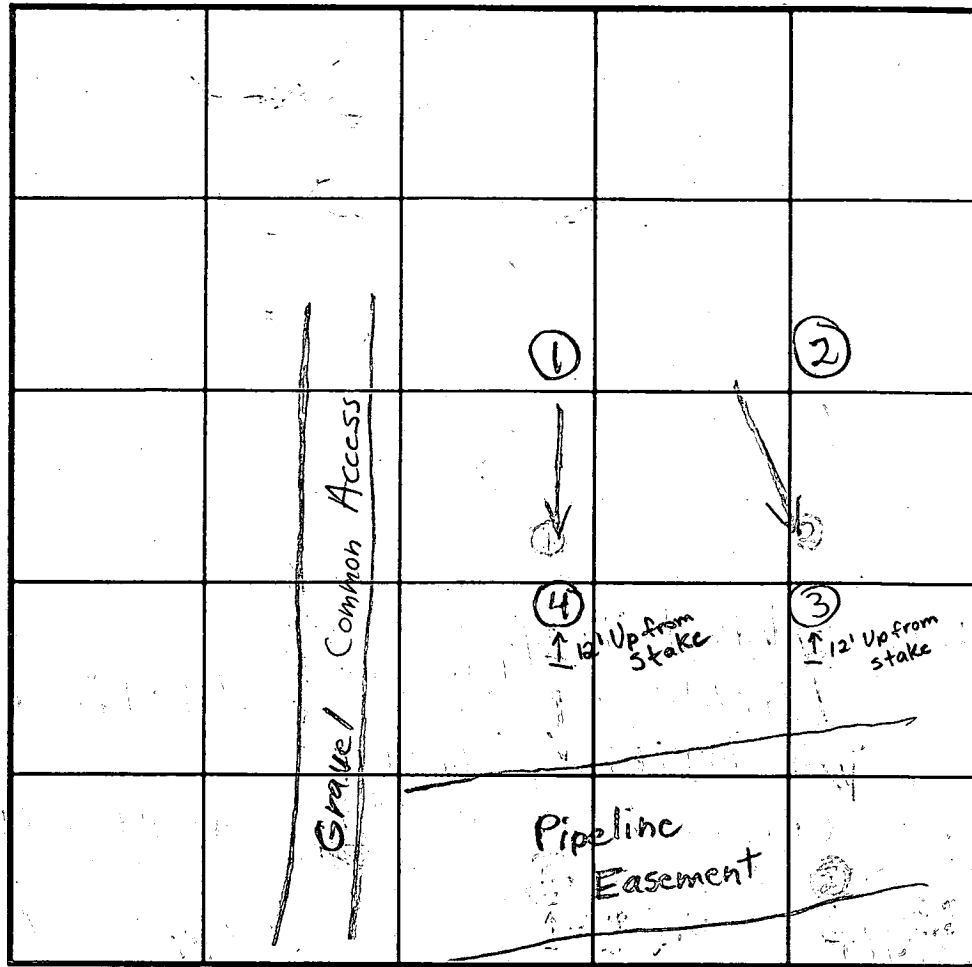

SOIL PROFILE

0' ④  
 Red Brown Clay Loam  
 4.0'  
 Or Brown Sandy clay Loam  
 15-20% Rock  
 5.5'

INDICATE NORTH - NAME ADJOINING ROADWAY AS BASE LINE.

DATE	TEST NO.	DEPTH	PRE-WET		TEST - 1" DROP		TIME
			START	STOP	START	STOP	
8/23/00	1	5'/13'V	10:10	10:48	10:48	10:32	14
	2	4'/11.5'V	10:32	10:33	10:33	10:35	2
	3	13.0'V	See Profile		→		OK
	4	4.5'/55'V	11:34	11:37	11:37	11:47	10
			NOT A TYPO				

REMARKS Two lower holes were dug uphill of stakes. Jeff concerned about maintaining distance from pipeline easement.

TESTED BY Brian Baker ALSO PRESENT Phil Dorsey, Jeff (Hoffelds)

TRENCH DESIGN DATA: AVERAGE PERCOLATION TIME 1 min TRENCH WIDTH 3.0'

INLET DEPTH      MAXIMUM BOTTOM DEPTH 5.5' SQ. FT./BEDROOM 10

LOT 43  
51003 A

20' EASEMENT FOR  
INGRESS & EGRESS  
LOT 37

LOT 46  
Ac. 2

LOT 53

20' EASEMENT  
FOR INGRESS &  
EGRESS LOTS  
45 & 46

20' PIPELINE EASEMENT

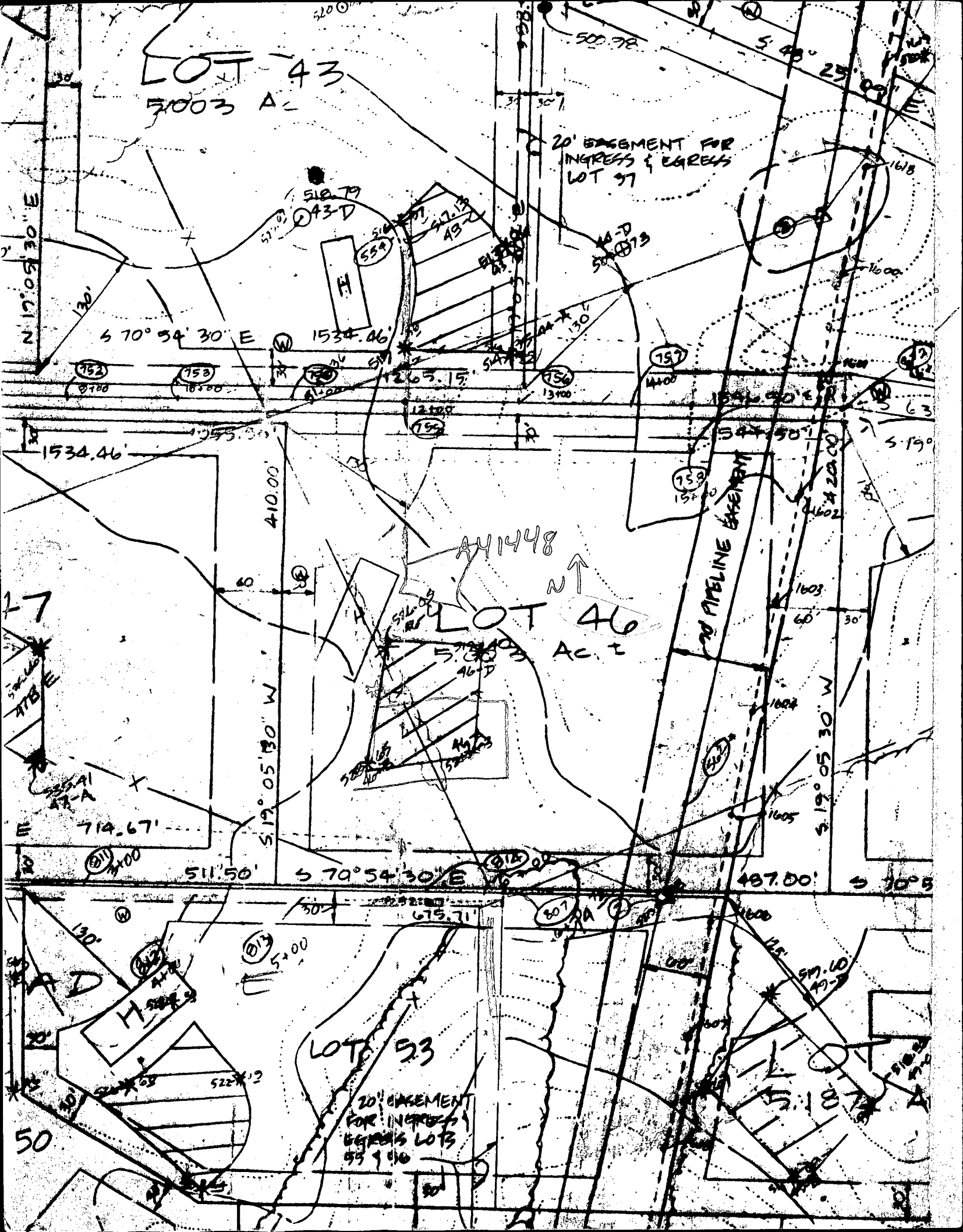

# APPLICATION

PERCOLATION TESTING

A 41448

P \_\_\_\_\_

DISTRICT 3

4/7/88

DATE 10 March, 1988

HOWARD COUNTY HEALTH DEPARTMENT  
BUREAU OF ENVIRONMENTAL HEALTH  
P.O. BOX 476 ELLICOTT CITY, MARYLAND 21043  
TELEPHONE: 461-9933

*wet season  
hold.  
ON DEEP CLAY'S  
ON LOW SIDE w/SHALLOW  
VISUAL CLAY TO SWAY!*

TO: THE COUNTY HEALTH OFFICER  
ELLICOTT CITY, MARYLAND

I, HEREBY, APPLY FOR THE NECESSARY TEST IN ORDER TO CONSTRUCT (OR RECONSTRUCT) A SEWAGE DISPOSAL SYSTEM.

PROPERTY OWNER Jean R. Dickey, Individually; Jean R. Dickey, Trustee Jean R. Dickey Inter-Vivos Trust

ADDRESS 13850 Forsythe Rd., Sykesville, Md 21784 PHONE (301) 442-2226

PROSPECTIVE BUYER \_\_\_\_\_

ADDRESS \_\_\_\_\_ PHONE \_\_\_\_\_

PROPERTY LOCATION:

SUBDIVISION King's Gift LOT NO. 46

ROAD AND DESCRIPTION North on Route 144, East of Thompson Drive

TAX MAP 16 PARCEL # 363

SIZE OF LOT 5.003 Ac ± TYPE BLDG. Single Family Dwelling  
(SINGLE FAMILY DWELLING OR COMMERCIAL)

THE SYSTEM INSTALLED UNDER THIS APPLICATION IS ACCEPTABLE ONLY UNTIL PUBLIC FACILITIES BECOME AVAILABLE. I FULLY UNDERSTAND THE FEE CONNECTED WITH THE FILING OF THIS PERC TEST APPLICATION IS NON-REFUNDABLE UNDER ANY CIRCUMSTANCES. I ALSO AGREE TO COMPLY WITH ALL M.O.S.H.A. REQUIREMENTS IN TESTING THIS LOT.

*Richard F. Jones (Signature)*  
(SIGNATURE OF APPLICANT)

APPROVED BY \_\_\_\_\_ FOR \_\_\_\_\_ DATE \_\_\_\_\_

REJECTED BY \_\_\_\_\_ FOR \_\_\_\_\_ DATE \_\_\_\_\_

HOLD PENDING FURTHER TESTS \_\_\_\_\_ DATE \_\_\_\_\_

REASONS FOR REJECTION OR HOLDING 6/24/88 - Perc OK Hold for Plat APN

## THIS IS NOT A PERMIT

# KINGS GIFT LOT 46

SOIL PROFILE

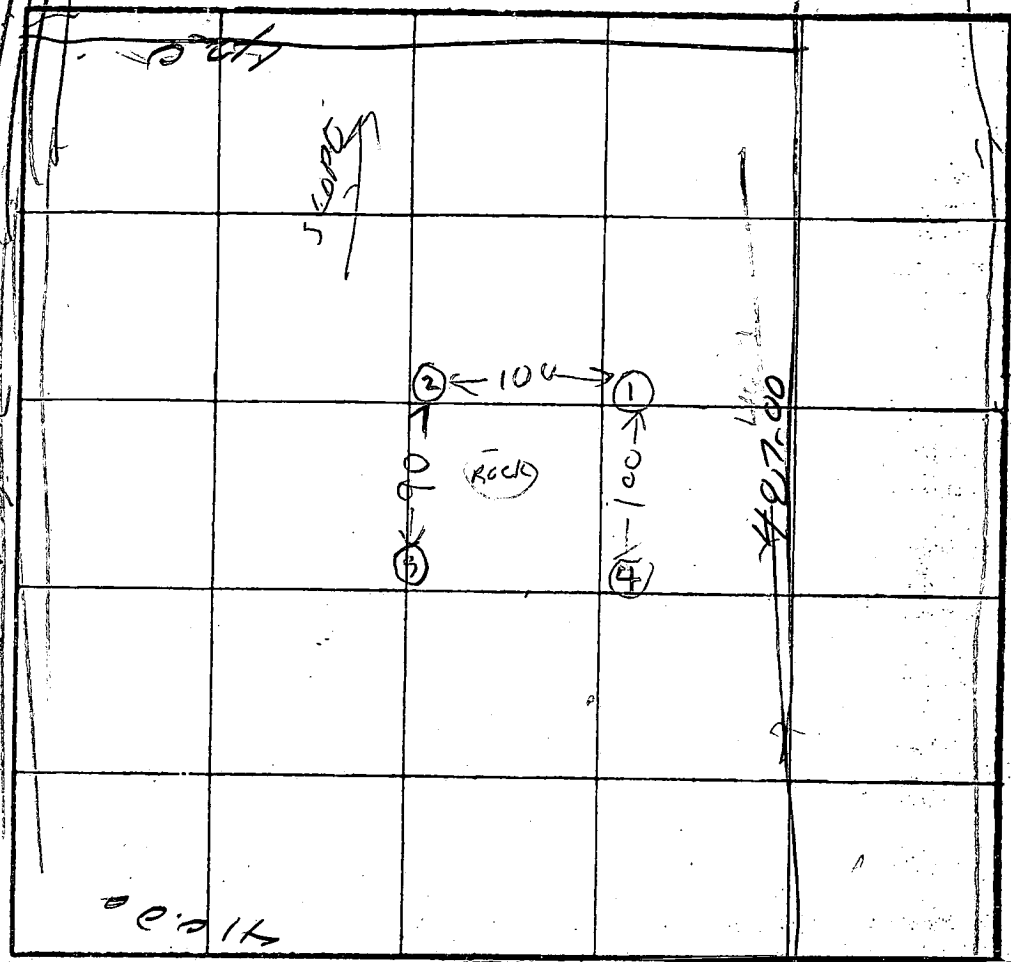
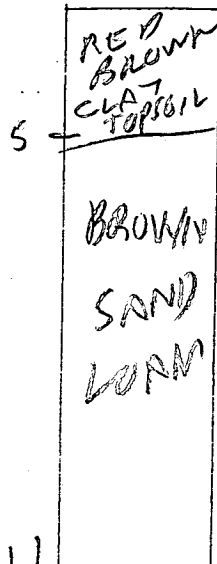

Hole Elevation

③④ = High  
①② = Low

INDICATE NORTH - NAME ADJOINING ROADWAY AS BASE LINE.

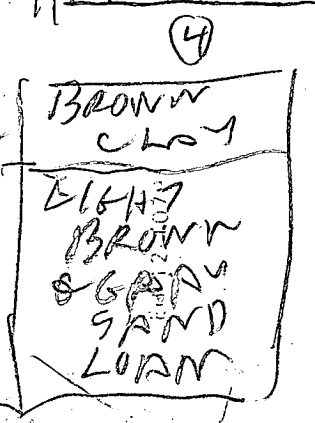
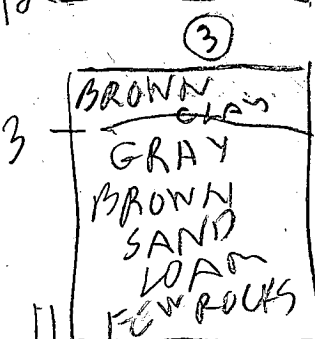
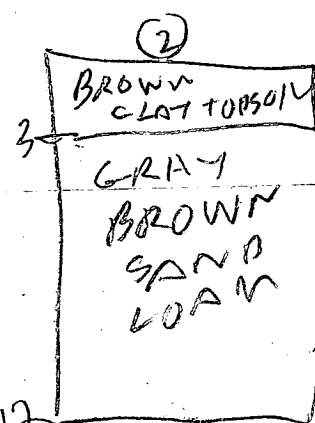

DATE	TEST NO.	DEPTH	PRE-WET		TEST - 1" DROP		TIME
			START	STOP	START	STOP	
6/24/88	1S	6	332	336	336	343	7
	1V	11	OK				
	2S	4	346	348	348	351	3
	2V	12	OK				
	3V	11	OK				
	4S	6	349	411	411	419	8
	4V	10	400	405	405	411	6
6/24/88	4V	12	OK				

REMARKS: Holes Not Different from Surveyor Plat  
Holes in middle of weed field

TESTED BY: B. HODGES

ALSO PRESENT: O. KETTERMAN  
SON & PO

# KINGS GIFT LOT NEW 46

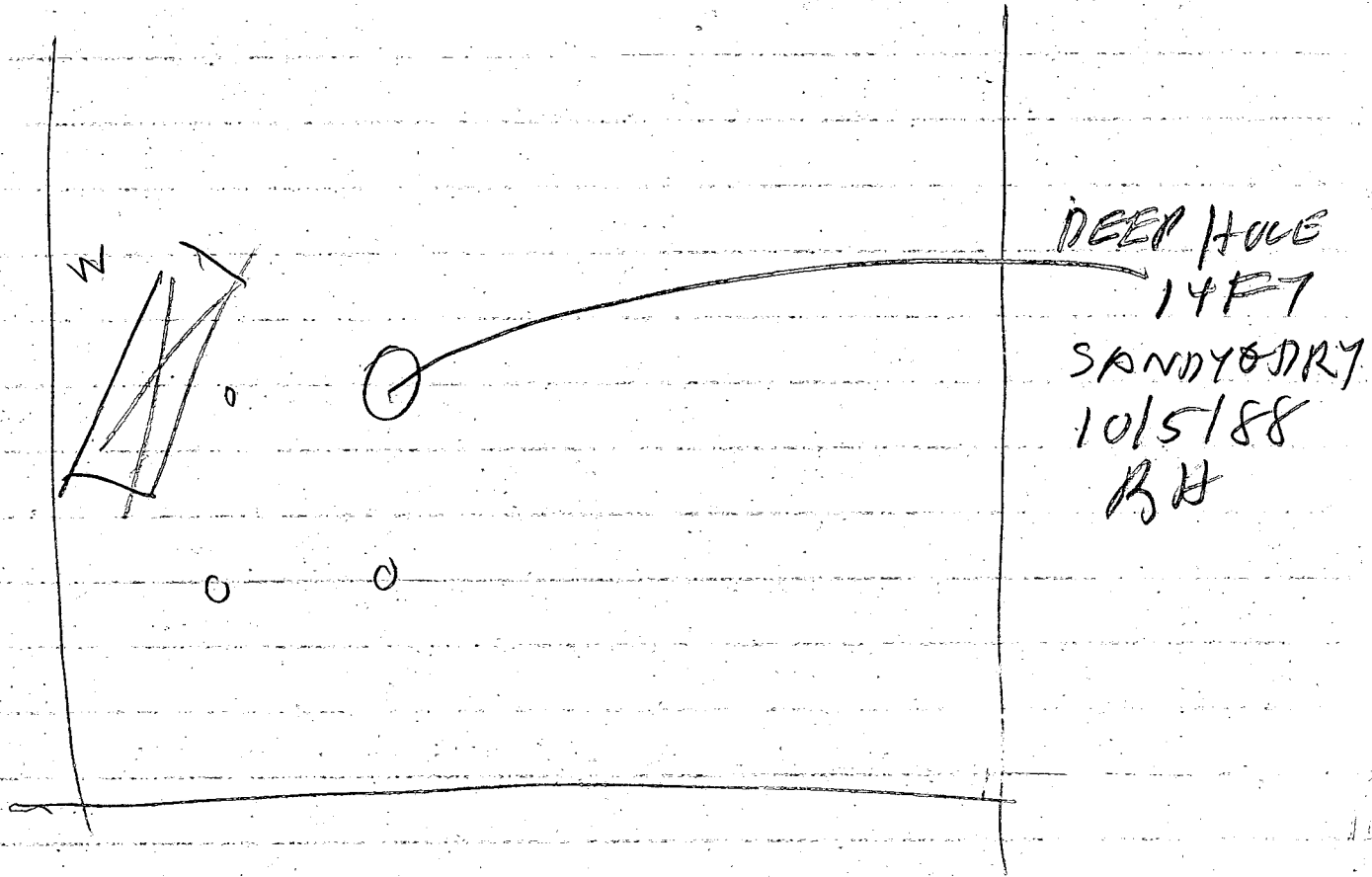

Test By B. Hodger

Jean Vickrey  
Also present J. Kellermer  
Jennifer Johnson

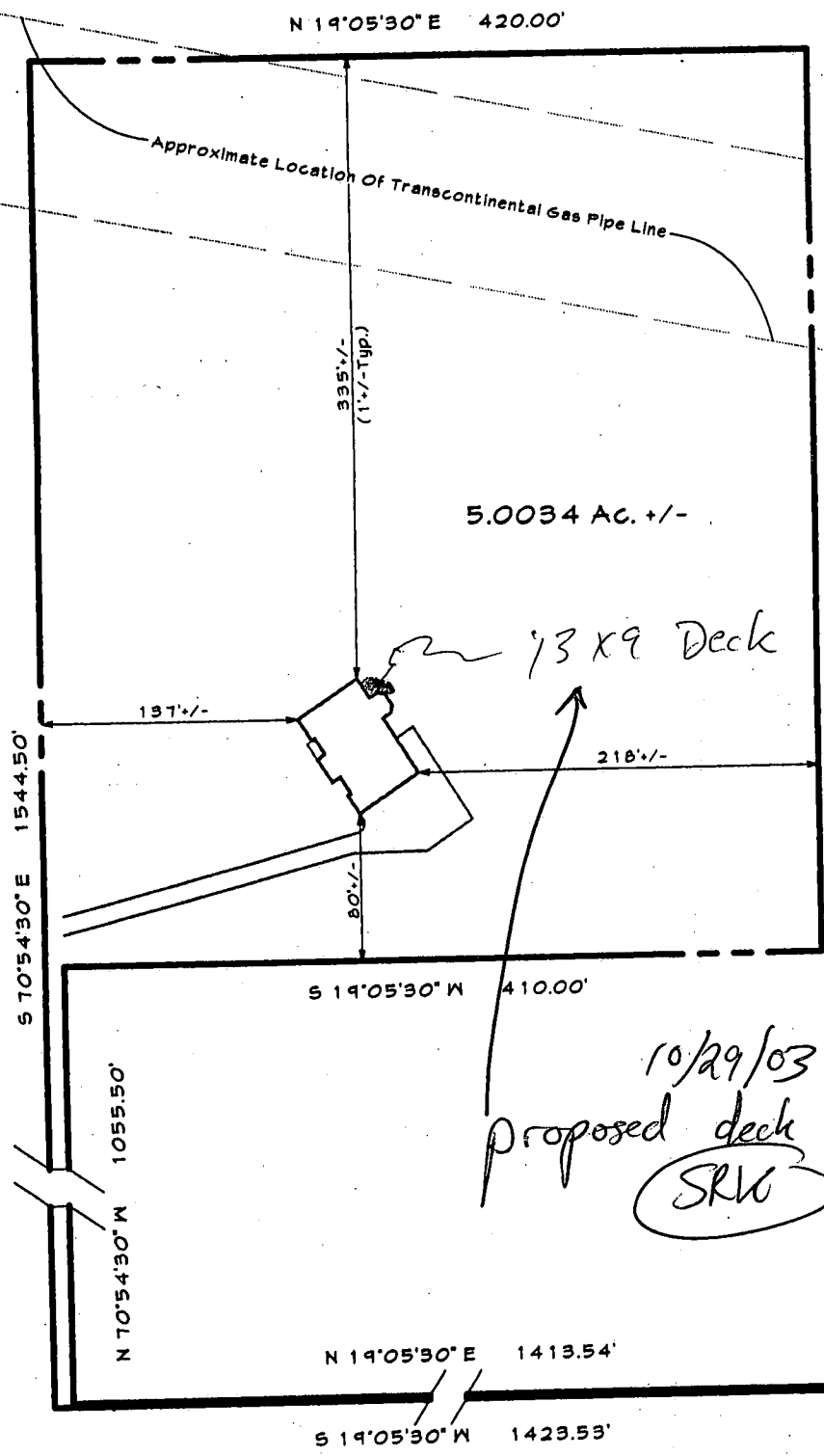
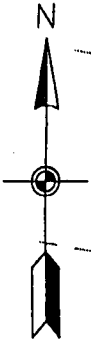

BOON 44823

10/29/03  
Proposed deck OK  
SRK

MD. Rte. 144

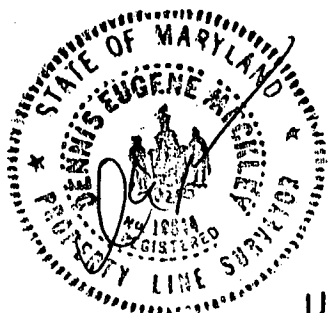
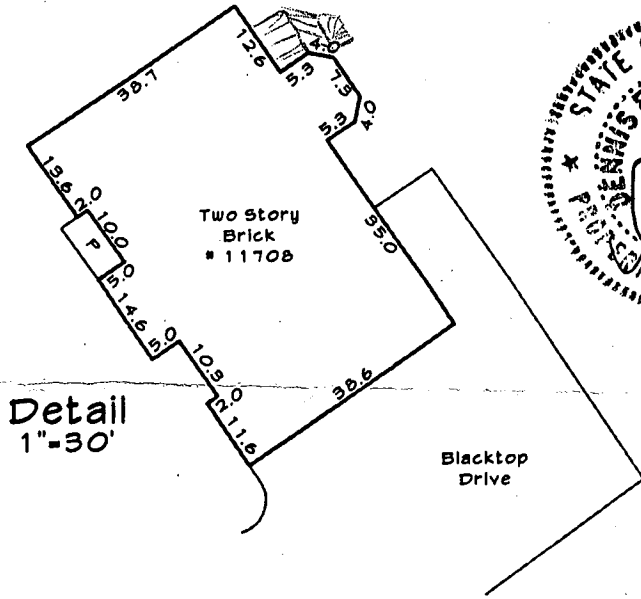

Update 2-28-03  
Location Drawing  
Lot 46

# Kings Gift

3rd Election District Howard County, Md.  
Deef Ref. 4843/120

I hereby certify that I have surveyed the property shown hereon for the sole purpose of locating the improvements. This plan is a benefit to the consumer only in so far as it is required by a lender or a title insurance company or its agent in connection with contemplated transfer, financing or refinancing. It is not to be relied upon for the establishment of boundary, easement or right-of-way lines for any reason, such as the location of fences, garages, buildings, or other existing or future improvements.

By Dennis E. Meckley Date 2/28/03  
Dennis E. Meckley Property Line Surveyor No. 10844



Carroll Land Services Incorporated  
Engineers • Surveyors • Land Development Consultants  
Landscape Architects • Environmental Specialists  
439 East Main Street Westminster, MD 21157-3339  
(410) 876-2017 FAX (410) 876-0009

DRAWN BY:	CDD
DESIGN BY:	
REVIEW BY:	DEM
DATE:	5-17-02
SCALE:	1"=100'
JOB NO:	88254
SHEET:	1 of 1