

03-283852

# PERMIT

## SEWAGE DISPOSAL SYSTEM

### DEPARTMENT OF HEALTH AND MENTAL HYGIENE

P 513154

A 41435

DISTRICT \_\_\_\_\_

DATE 12-2-99

DATE SYSTEM APPROVED 10/26/00

INSPECTOR BB

1/28/00  
CO. 2-3PM  
2/1/00 a.m.  
10/26/00 House  
CO

HOWARD COUNTY HEALTH DEPARTMENT  
BUREAU OF ENVIRONMENTAL HEALTH  
461-9933

INDEXED

Fogle's Septic Clean, Inc. IS PERMITTED TO INSTALL X ALTER \_\_\_\_\_

ADDRESS 580 Obrecht Road, Sykesville, MD 21784 PHONE 410-795-5670

SUBDIVISION King's Gift LOT 31 11517 EAST WINCHESTER LANE  
ROAD 11738 Frederick Road

PROPERTY OWNER Matkos

ADDRESS \_\_\_\_\_

SEPTIC TANK CAPACITY 1250 GALLONS

NUMBER OF BEDROOMS 4

180 SQUARE FEET PER BEDROOM

LINEAR FEET OF TRENCH REQUIRED 240

TRENCHES - Trench to be 3 feet wide. Inlet 2½ feet below original grade. Bottom maximum depth 4½ feet below original grade. Effective area begins at 2½ feet below original grade. 2 feet of stone below distribution pipe.

LOCATION - Place the distribution box 330 feet from the center line of the Road-In-Common and 60 feet from the left (715') lot line. Run trenches along contour toward left lot line.

NOTES - No trench to exceed 100 feet in length. Provide 6" - 8" diameter cleanout and cap to grade or above on septic tank. 11/8/99 O.Z. BB

PLANS APPROVED BY C. Williams/Donna K. Soe DATE 10-27-99

COVER NO WORK UNTIL INSPECTED AND APPROVED

NEITHER THE HOWARD COUNTY COUNCIL NOR THE HEALTH DEPARTMENT IS RESPONSIBLE FOR THE SUCCESSFUL OPERATION OF ANY SYSTEM

NOTE: CLEANOUT REQUIRED EVERY 70 FEET OF SEWER LINE AND/OR AT 90° SWEEPS IN LINES FROM HOUSE TO DRAIN FIELDS, 90° ELBOWS NOT ACCEPTABLE.

NOTE: ALL PARTS OF SEPTIC SYSTEMS (I.E. TANK, DISTRIBUTION BOX TRENCHES) TO BE 100 FEET FROM WELL (UNLESS OTHERWISE SPECIFICALLY AUTHORIZED)

NOTE: IF DEEP TRENCH(ES) ARE USED CALL FOR INSPECTION BEFORE AND AFTER PLACING GRAVEL IN TRENCH(ES)

NOTE: NO DRY WELL SHALL EXCEED 15 FOOT IN DIAMETER NO ABSORPTION TRENCH TO EXCEED 100 FEET IN LENGTH

NOTE: ALL PIPE FROM HOUSE TO SEPTIC TANK MUST BE CAST IRON OR SCHEDULE 35/40 PVC OR ABS

PERMIT VOID AFTER TWO YEARS

NOTE: INSTALL STAND PIPE ON SEPTIC TANK AND DRY WELL STAND PIPES MUST BE 6 INCHES IN DIAMETER CAST IRON. CONCRETE OR TERRA COTTA OR PVA OR ABS ACCEPTED. IF TOP OF SEPTIC TANK IS DEEPER THAN 3 FEET. MANHOLE TO GRADE REQUIRED.

NOTE: DISTRIBUTION BOXES MUST HAVE BAFFLES

**\*INSTALLER IS RESPONSIBLE FOR OBTAINING FINAL APPROVAL ON THIS PERMIT**

A 41435

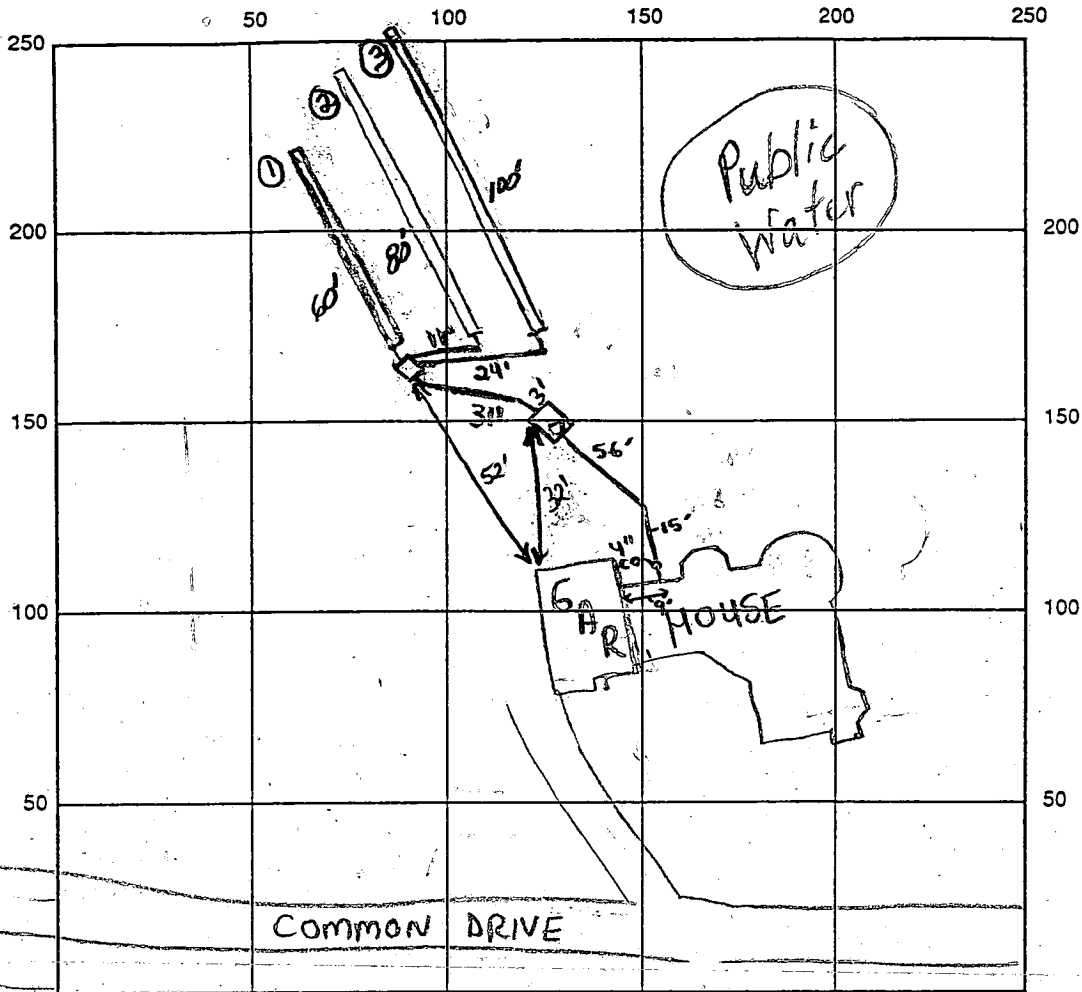

FREDERICK RD (RT. 144) INDICATE NORTH - NAME ADJOINING ROADWAY AS BASE LINE

SEPTIC TANK LEVEL 1250 gallon midseam CLEANOUTS 4" at House, 1-6" Tank

DISTRIBUTION BOX LEVEL O.K. levelers installed

DRAIN FIELD/TITLE DEPTH 5 FT. TRENCH WIDTH 3 FT. INLET DEPTH 3 FT. <sup>2</sup>

EFFECTIVE GRAVEL DEPTH 2 FT. TOTAL LENGTH  $\frac{1}{60} \frac{2}{90} \frac{3}{100}$  FT. (240' Total)

NUMBER OF TRENCHES 3 ONE SIDEWALL/BOTTOM AREA 720 SQ. FT.

DRYWALL INSIDE DIAMETER N/A FT. EFFECTIVE DEPTH BELOW INLET N/A FT.

ABSORBENT AREA N/A SQ. FT.

REMARKS: 1/28/00 - NO HOUSE CONNECTION, TANK LOCATION ADJUSTED TO ACCOMADATE

FIELD CONDITIONS, OK TO CONTINUE WORK (SPK) Trenches dug approximately  
6" deeper than specified. However soil looks O.K. and trenches are  
situated on highest part of septic easement. O.K. to cover every-  
thing except house connection. House connection not completed (BB)  
10/26/00 House connection made. (BB)

TRENCH DEPTH  
OK TO 5'  
AS-BUILT  
2/1/00 CW

DATE SYSTEM APPROVED 10/26/00 INSPECTOR B. Baber





# APPLICATION

PERCOLATION TESTING

A 41435

HOWARD COUNTY HEALTH DEPARTMENT  
BUREAU OF ENVIRONMENTAL HEALTH  
P.O. BOX 476 ELLICOTT CITY, MARYLAND 21043  
TELEPHONE: 461-9933

DISTRICT 3  
DATE 4/7/88  
10 March, 1988

TO: THE COUNTY HEALTH OFFICER  
ELLICOTT CITY, MARYLAND

I HEREBY, APPLY FOR THE NECESSARY TEST IN ORDER TO CONSTRUCT (OR RECONSTRUCT) A SEWAGE DISPOSAL SYSTEM.

PROPERTY OWNER Jean R. Dickey, Individually; Jean R. Dickey, Trustee Jean R. Dickey Inter-Vivos Trust <sup>Matthias</sup>

ADDRESS 13850 Forsythe Rd., Sykesville, Md 21784 PHONE (301) 442-2226

PROSPECTIVE BUYER \_\_\_\_\_

ADDRESS \_\_\_\_\_ PHONE \_\_\_\_\_

PROPERTY LOCATION:

SUBDIVISION King's Gift LOT NO. 31

ROAD AND DESCRIPTION North on Route 144, East of Thompson Drive  
(11738 Frederick Road)

TAX MAP 16 PARCEL # 348

SIZE OF LOT 5.537 Ac ± TYPE BLDG. Single Family Dwelling  
(SINGLE FAMILY DWELLING OR COMMERCIAL)

PERMITS PERMITTED  
AND RETURNED 10-27-89  
Serial # BM 190834  
YBenn

THE SYSTEM INSTALLED UNDER THIS APPLICATION IS ACCEPTABLE ONLY UNTIL PUBLIC FACILITIES BECOME AVAILABLE. I FULLY UNDERSTAND THE FEE CONNECTED WITH THE FILING OF THIS PERC TEST APPLICATION IS NON-REFUNDABLE UNDER ANY CIRCUMSTANCES. I ALSO AGREE TO COMPLY WITH ALL M.O.S.H.A. REQUIREMENTS IN TESTING THIS LOT. Richard F. Linn (Signature)  
(SIGNATURE OF APPLICANT)

APPROVED BY \_\_\_\_\_ FOR \_\_\_\_\_ DATE \_\_\_\_\_

REJECTED BY \_\_\_\_\_ FOR \_\_\_\_\_ DATE \_\_\_\_\_

HOLD PENDING FURTHER TESTS \_\_\_\_\_ DATE \_\_\_\_\_

REASONS FOR REJECTION OR HOLDING 7/2/88 - PERC OK HOLD FOR PLAT R/H

## THIS IS NOT A PERMIT

# KINGS GIFT LOT 31

FIELD BACK

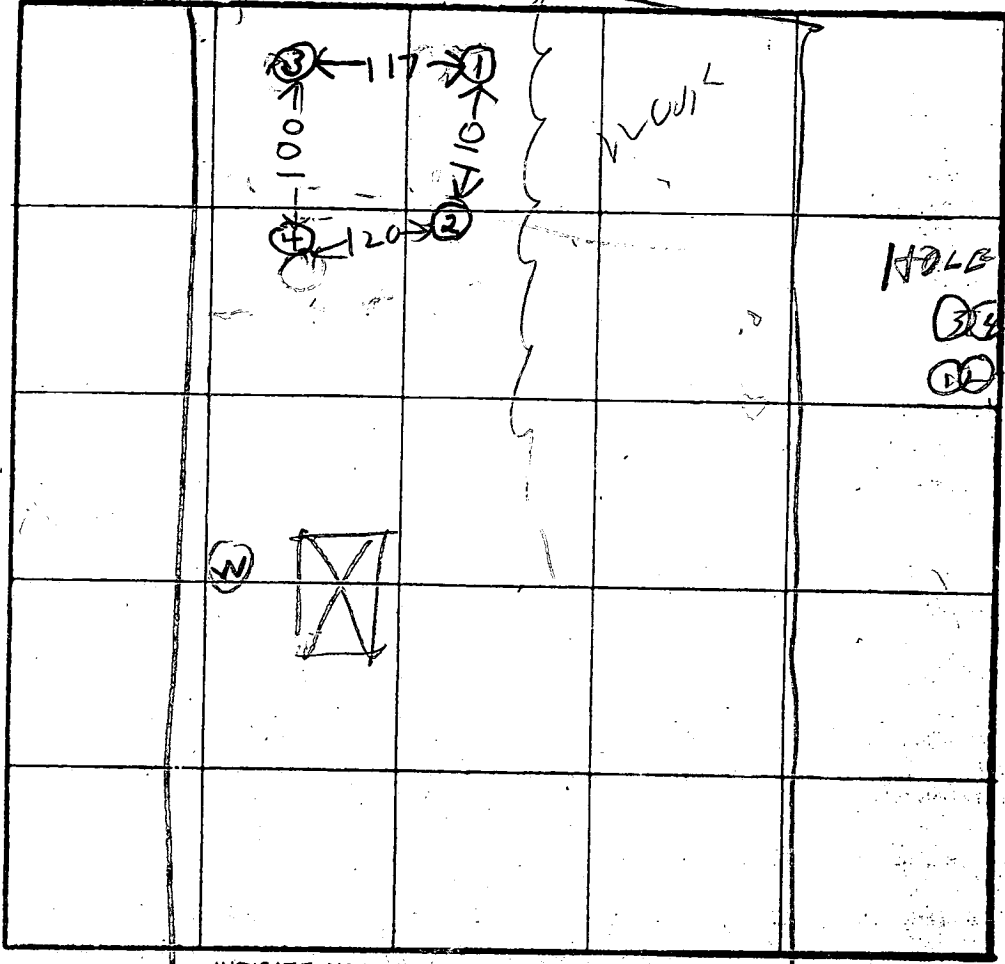
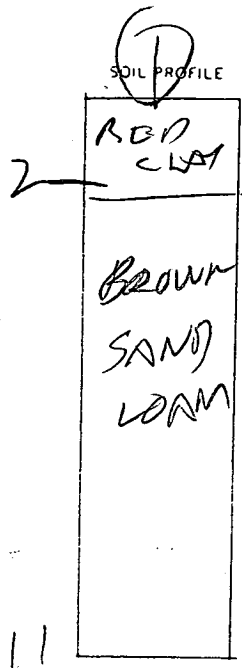

INDICATE NORTH - NAME ADJOINING ROADWAY AS BASE LINE.

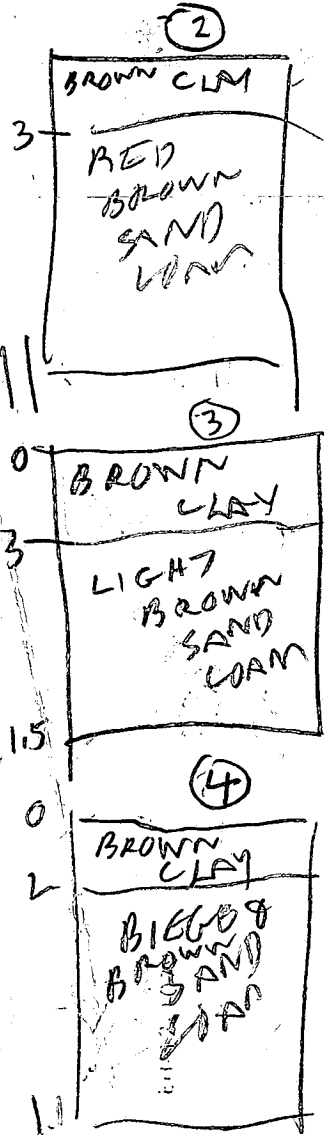

DATE	TEST NO.	DEPTH	PRE-WET		TEST - 1" DROP		TIME
			START	STOP	START	STOP	
7/5/88	1S	4	205	210	210	213	?
	1V	11	OK				
	2S	6	208	214	214	206	6
	2V	14	OK				
	3S	14	225	228	228	223	5
7/5/88	3D	12	225	228	228	223	5
	3V	11.5	OK				
	4V	12	OK				

REMARKS \_\_\_\_\_

TYPE OF SOIL \_\_\_\_\_

TESTED BY B. HODGES ALSO PRESENT OKETERMAN





---

**HOWARD COUNTY HEALTH DEPARTMENT**

---

*Mary Sue Baker, MBA, Acting County Health Officer*

March 16, 1999

TO: Sam Lancelotta  
4254 Buckskin Lake Drive  
Ellicott City, MD 21042

FROM: Mark Rifkin   
Water and Sewerage Program

RE: Kings Gift  
Lots 28, 31, 32

This is to advise that the referenced lots passed standard percolation tests in June and July, 1988 and are considered buildable lots using a septic system, as evidenced by a percolation test plat prepared by Shanaberger and Lane and signed by the Health Officer on October 19, 1988.

It is understood that public water is available to each of the referenced lots.

MR