

7/7/00  
CO. 2:00

# PERMIT

P. 513582

## SEWAGE DISPOSAL SYSTEM

A 41433

HOWARD COUNTY HEALTH DEPARTMENT

BUREAU OF ENVIRONMENTAL HEALTH

ISSUE DATE 5/8/2000

410-313-2640

APPROVAL DATE 7/14/00

Earl Preston Jr., Inc. IS PERMITTED TO INSTALL  ALTER

ADDRESS 2228 Engle Road, Fallston, MD 21047 PHONE 410-557-8100

SUBDIVISION Kings Gift LOT NUMBER 29 ADDRESS 11742 Frederick Road

PROPERTY OWNER Richard & Eliza Chappelle PROPERTY OWNER'S ADDRESS 1050 Pilla Tavva Court

SEPTIC TANK CAPACITY 1250 GALLONS Laurel, MD 20723

PUMP CHAMBER CAPACITY \_\_\_\_\_ GALLONS

NUMBER OF BEDROOMS 4

SQUARE FEET PER BEDROOM 180

LINEAR FEET OF TRENCH REQUIRED 240

TRENCHES: Trenches to be 3 feet wide. Inlet 3.5 feet below original grade. Bottom maximum depth 5.5 feet below original grade. 2 feet of stone below distribution box.

LOCATION: Place the distribution box 270 feet from the front (503.80') lot line and 55 feet from the right (704.92') lot line. Run trenches on contour towards the right lot line. No trench to exceed 100' in length. 3/22/00 O.K. (20)

PLANS APPROVED Brian Baker DATE 3-13-2000

PERMIT VOID AFTER 2 YEARS

NOTE: CONTRACTOR RESPONSIBLE FOR SCHEDULING A PRE-CONSTRUCTION INSPECTION FOR ALL INSTALLATIONS

NOTE: TOP OF SEPTIC TANKS ARE TO BE NO DEEPER THAN 3.0 FEET BELOW FINISH GRADE

NOTE: WATERTIGHT SEPTIC TANKS REQUIRED

NOTE: CLEANOUT REQUIRED EVERY 70 FEET OF SEWER LINE AND/OR AT 90° SWEEPS IN LINES FROM HOUSE TO DRAIN FIELDS, 90° ELBOWS ARE NOT ACCEPTABLE

NOTE: ALL PARTS OF SEPTIC SYSTEMS (I.E. TANK, DISTRIBUTION BOX, DRAINFIELDS) TO BE 100 FEET FROM ANY WATER WELL UNLESS OTHERWISE SPECIFICALLY AUTHORIZED

NOTE: NO ABSORPTION TRENCH TO EXCEED 100 FEET IN LENGTH UNLESS SPECIFICALLY AUTHORIZED

NOTE: ALL PIPE FROM HOUSE TO SEPTIC TANK MUST BE CAST IRON OR SCHEDULE 35/40 PVC OR ABS

NOTE: MANHOLE RISERS REQUIRED ON ALL SEPTIC TANKS AND PUMP CHAMBERS

NOTE: DISTRIBUTION BOXES MUST HAVE BAFFLES

NOTE: IF PUMPED SEPTIC SYSTEM REQUIRED, (1) SEPTIC PUMP DETAIL TO BE PROVIDED BY INSTALLER PRIOR TO ISSUANCE OF SEPTIC PERMIT (2) PUMP PERFORMANCE TEST IS NECESSARY PRIOR TO HEALTH DEPARTMENT APPROVAL OF SEPTIC PERMIT

NEITHER THE HOWARD COUNTY COUNCIL NOR THE HEALTH DEPARTMENT IS RESPONSIBLE FOR THE SUCCESSFUL OPERATION OF ANY SYSTEM  
PERMITTEE RESPONSIBLE FOR OBTAINING FINAL APPROVAL ON THIS PERMIT  
CALL 410-313-2640 FOR INSPECTION OF SEPTIC SYSTEM

41433





# APPLICATION

PERCOLATION TESTING

A 41433

P \_\_\_\_\_

HOWARD COUNTY HEALTH DEPARTMENT  
BUREAU OF ENVIRONMENTAL HEALTH  
P.O. BOX 476 ELLICOTT CITY, MARYLAND 21043  
TELEPHONE: 461-9933

DISTRICT 3

DATE 4/7/88  
10 March, 1988

TO: THE COUNTY HEALTH OFFICER  
ELLICOTT CITY, MARYLAND

I HEREBY APPLY FOR THE NECESSARY TEST IN ORDER TO CONSTRUCT (OR RECONSTRUCT) A SEWAGE DISPOSAL SYSTEM.

PROPERTY OWNER Bill Martin  
~~Jean R. Dickey, Individually; Jean R. Dickey, Trustee Jean R. Dickey Inter-Vivos~~  
TRUST

ADDRESS 13850 Forsythe Rd., Sykesville, Md 21784 PHONE (301) 442-2226

PROSPECTIVE BUYER \_\_\_\_\_

ADDRESS \_\_\_\_\_ PHONE \_\_\_\_\_

PROPERTY LOCATION:

SUBDIVISION King's Gift LOT NO. 29

ROAD AND DESCRIPTION North on Route 144, East of Thompson Drive  
(11742 Frederick Road)

TAX MAP 16 PARCEL # 346

SIZE OF LOT 5.996 Ac ± TYPE BLDG. Single Family Dwelling  
(SINGLE FAMILY DWELLING OR COMMERCIAL)

PERMIT SIGNATURE  
AND RETURNED 8-6-99  
Serial # 4670/119542  
5Bom

THE SYSTEM INSTALLED UNDER THIS APPLICATION IS ACCEPTABLE ONLY UNTIL PUBLIC FACILITIES BECOME AVAILABLE. I FULLY UNDERSTAND THE FEE CONNECTED WITH THE FILING OF THIS PERC TEST APPLICATION IS NON-REFUNDABLE UNDER ANY CIRCUMSTANCES. I ALSO AGREE TO COMPLY WITH ALL M.O.S.H.A. REQUIREMENTS IN TESTING THIS LOT.

Richard F. Lume (Agent)  
(SIGNATURE OF APPLICANT)

APPROVED BY \_\_\_\_\_ FOR \_\_\_\_\_ DATE \_\_\_\_\_

REJECTED BY \_\_\_\_\_ FOR \_\_\_\_\_ DATE \_\_\_\_\_

HOLD PENDING FURTHER TESTS \_\_\_\_\_ DATE \_\_\_\_\_

REASONS FOR REJECTION OR HOLDING 6/25/88 - Per OIL / Toilet

for Percolation  
R.H.

## THIS IS NOT A PERMIT

KINGS GIFT  
LOT 29

SOIL PROFILE

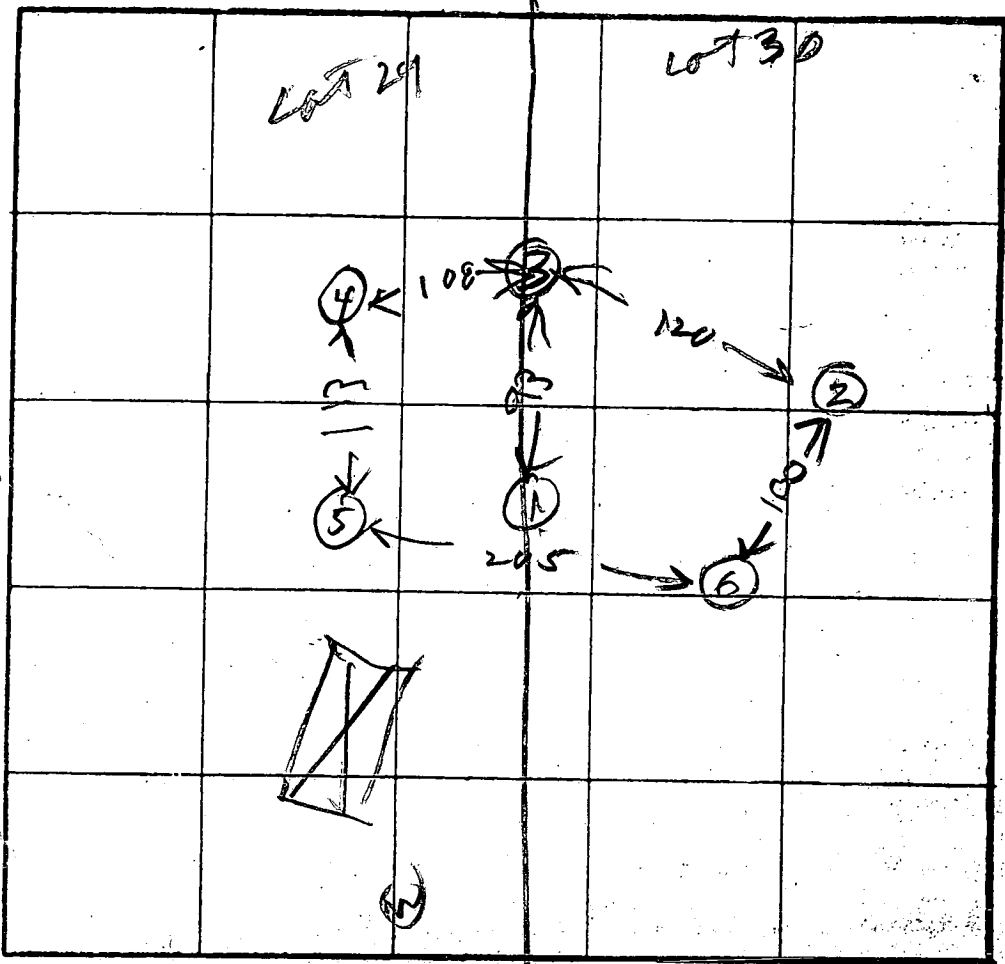
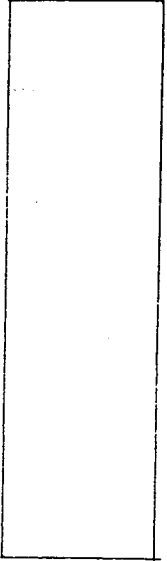

7 Perc  
4 min  
T80 #100  
Inlet 3'  
Bottom 4.5'

INDICATE NORTH - NAME ADJOINING ROADWAY AS  
BASE LINE

DATE	TEST NO.	DEPTH	PRE-WET		TEST - 1' DROP		TIME
			START	STOP	START	STOP	
1/28/88	1C	4	116	118	118	127	9
	1D	8	114	117	117	120	3
	1V	12	OK				
	2S	7.5	124	126	128	128	2
	2V	12	OK				
	3S	5	131	135	135	138	3
	3V	11.5	OK				
	4S	5	138	139	137	142	3
	4V	11.5	OK				
	5V	11	OK				
	6V	16	OK				

REMARKS: Holes Done Per Permit from Surveyor Per  
On Lake / Holes Used

TESTED BY: B. Hodges

ALSO PRESENT: O. Kellerman Jr.

611-12-1079

COMP COR 212



LOT 29  
5.996 Ac. I

LOT 30  
Ac. I

10' WIDE STRIPS

OFFSET

N 29° 24' W

N 80° 25' 09" W

741433

N 71° 32' E

510

520

520

520

527

530

530

530

530

530

530

530

575.30

199.64

500

510

510

510

510

510

510

510

510

510

510

510

510

510

80° 37' 41" E 77.98'

203 CH 10

203 CH 10

203 CH 10

203 CH 10

203 CH 10

203 CH 10

203 CH 10

203 CH 10

203 CH 10

203 CH 10

203 CH 10

203 CH 10

203 CH 10

TO ROAD FOR E LINE

R.N.

197

198

199

200

201

202

203

204

205

206

207

208

209

210

211

212

213

214

215

216

217

218

219

220

221

222

223

224

225

226

227

228

229

230

231

232

233

234

235

236

237

238

239

240

241

242

243

244

245

246

247

248

249

250

251

252

253

254

255

256

257

258

259

260

261

262

263

264

265

266

267

268

269

270

271

272

273

274

275

276

277

278

279

280

281

282

283

284

285

286

287

288

289

290

291

292

293

294

295

296

297

298

299

300

301

302

303

304

305

306

307

308

309

310

311

312

313

314

315

316

317

318

319

320

321

322

323

324

325

326

327

328

329

330

331

332

333

334

335

336

337

338

339

340

341

342

343

344

345

346

347

348

349

350

351

352

353

354

355

356

357

358

359

360

361

362

363

364

365

366

367

368

369

370

371

372

373

374

375

376

377

378

379

380

381

382

383

384

385

386

387

388

389

390

391

392

393

394

395

396

397

398

399

400

401

402

403

404

405

406

407

408

409

410

411

412

413

414

415

416

417

418

419

420

421

422

423

424

425

426

427

428

429

430

431

432

433

434

435

436

437

438

439

440

441

442

443

444

445

446

447

448

449

450

451

452

453