

APPLICATION

3-13-87
1130 AM
EARLIER IF POSSIBLE

PERCOLATION TESTING

A 3P752
P _____

HOWARD COUNTY HEALTH DEPARTMENT
BUREAU OF ENVIRONMENTAL HEALTH
P.O. BOX 476 ELLICOTT CITY, MARYLAND 21043
TELEPHONE: 461-9933

\$100 TEST FEE TO:
HOWARD COUNTY HEALTH DEPT.
APPLIC. REVIEWED OK
CW 2/13/87

DISTRICT _____

DATE 2/18/87

TO: THE COUNTY HEALTH OFFICER
ELLICOTT CITY, MARYLAND

I HEREBY APPLY FOR THE NECESSARY TEST IN ORDER TO CONSTRUCT (OR RECONSTRUCT) A SEWAGE DISPOSAL SYSTEM.

PROPERTY OWNER HARRY K. CHARLES, JR MICHAEL BREWIS

ADDRESS 10500 PATUXENT RIDGE WAY LAUREL, Md. 20707 PHONE 725-6997

(IF APPLICABLE)
PROSPECTIVE BUYER N/A

ADDRESS _____ PHONE _____

PROPERTY LOCATION:

SUBDIVISION RICHARD TALLY PROPERTY LOT NO. 11

ROAD AND DESCRIPTION 140154 BUSHY PARK RD

(DIRECTIONS - WHICH ON BUSHY PARK?) 144 @ ON BUSHY PK. - 90 ~ 3/4 MIN PAST NURSERIES
LONG DRIVEWAY ON (D) BUSHY PARK EST S NEW HOUSE
SURVEY POLES ARE VISIBLE

TAX MAP 8 PARCEL # 301

SIZE OF LOT 5.541 ACRES TYPE BLDG. SINGLE FAMILY
(SINGLE FAMILY DWELLING OR COMMERCIAL)

THE SYSTEM INSTALLED UNDER THIS APPLICATION IS ACCEPTABLE ONLY UNTIL PUBLIC FACILITIES BECOME AVAILABLE. I FULLY UNDERSTAND THE

FEE CONNECTED WITH THE FILING OF THIS PERC TEST APPLICATION IS NON-REFUNDABLE UNDER ANY CIRCUMSTANCES. I ALSO AGREE TO COMPLY

WITH ALL M.O.S.H.A. REQUIREMENTS IN TESTING THIS LOT. Harry K. Charles, Jr.
(SIGNATURE OF APPLICANT)

APPROVED BY Sidney Abel FOR deep trenches DATE 8/13/87

REJECTED BY _____ FOR _____ DATE _____

HOLD PENDING FURTHER TESTS _____ DATE _____

REASONS FOR REJECTION OR HOLDING _____

BLDG. PERMIT SIGNED
AND RETURNED 8/13/87
SAB

BP#13879

THIS IS NOT A PERMIT

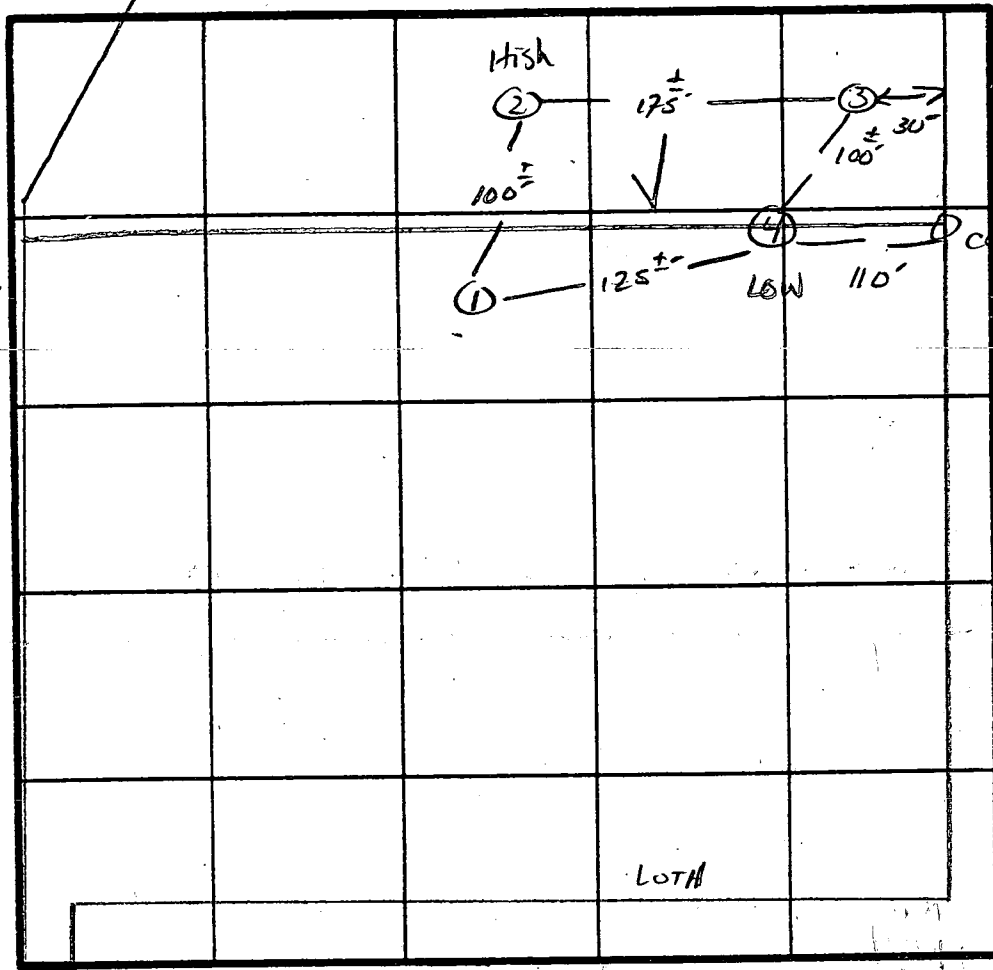
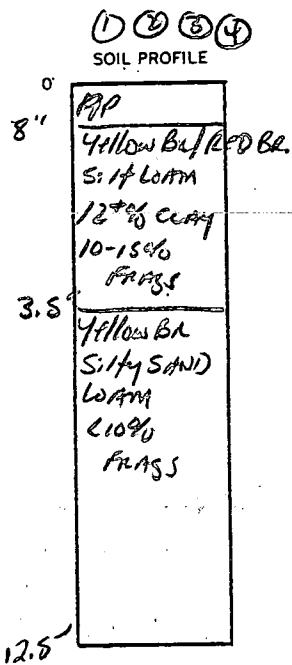

INDICATE NORTH - NAME ADJOINING ROADWAY AS BASE LINE.

DATE	TEST NO.	DEPTH	PRE-WET		TEST - 1" DROP		TIME
			START	STOP	START	STOP	
3/13/87	1 S	3.5'	1:30	1:32	1:32	1:39	7 min
	1 V	12.5'	UNIFORM SOIL below		3.5'		
	2 S	4.5'	2:03	2:06	2:06	2:12	6 min
	2 M	7.5'	2:00	2:02	2:02	2:06	4 min
	2 V	13'	UNIFORM SOIL below				
	3 S	9.5'	1:42	1:52	1:52	2:12	20 min
	3 V	12.5'	UNIFORM SOIL below		4.5'		
	4 S	6"	1:50				
	4 V	12.5'	UNIFORM SOIL below		5.5'		

REMARKS _____

TYPE OF SOIL MANOR LOAM - Mt Aray TRANSITION

TESTED BY S. Mbe' ALSO PRESENT Ingram, Charles

N70°13'49"E 400.26'

PIPE SET

PIPE SET

LOT 11
5.541 ACRES

Tentative
PERC
SITE
(pending
survey)

100'

100'

S09°13'41"E 450.00'

ROSCOE C. JONES JR. & WIFE
590/40C

N10°46'11"W 200.72'

LOT 14

PIPE SET

S70°13'49"W 454.50'

PIPE SET

LOT 10

S10°46'11"E
413.72'

N05°50'13"E
367.34'

N61°05'50"E
371.55'

30'
R/W

BUSHY
PARK

N77°37'28"W 12'



Philip A. Pezella

PHILIP A. PEZELLA REGISTERED SURVEYOR NO. 6923
ASSOCIATE

2/19/78
DATE