

3/17/94
6/24/94 now

05-416000

PERMIT

SEWAGE DISPOSAL SYSTEM

DEPARTMENT OF HEALTH AND MENTAL HYGIENE

P 49927B

A 41317-C

DISTRICT _____

DATE 3/18/94

DATE SYSTEM APPROVED 6/24/94

INSPECTOR ALM

HOWARD COUNTY HEALTH DEPARTMENT
BUREAU OF ENVIRONMENTAL HEALTH
461-9933

INDEXED

Van Sant Plumbing & Heating _____ IS PERMITTED TO INSTALL ALTER _____

ADDRESS 3 North Avenue, Mt. Airy, Maryland 21771 PHONE (410) 795-6566

SUBDIVISION Ashleigh Knolls LOT 3 ROAD 7108 Brookshire Lane
~~Simpson Road~~

PROPERTY OWNER Winchester Homes, Inc. / STAGGERS

ADDRESS _____

SEPTIC TANK CAPACITY 1250 GALLONS

NUMBER OF BEDROOMS 4

210 SQUARE FEET PER BEDROOM

LINEAR FEET OF TRENCH REQUIRED 280

TRENCHES - Trench to be 3 feet wide. Inlet 3½ feet below original grade. Bottom maximum depth 5½ feet below original grade. Effective area begins at 3½ feet below original grade. 2 feet of stone below distribution pipe.

LOCATION - Place the distribution box 140' from the front lot line and 75' from the right lot line. First two trenches to follow contour toward left lot line; additional trenches to follow contour in both directions.

NOTES - No trench to exceed 100 feet in length. Provide 6" - 8" diameter cleanout and cap to grade or above on septic tank.

ok/cw

PLANS APPROVED BY C. Williams DATE 3/10/94

COVER NO WORK UNTIL INSPECTED AND APPROVED

NEITHER THE HOWARD COUNTY COUNCIL NOR THE HEALTH DEPARTMENT IS RESPONSIBLE FOR THE SUCCESSFUL OPERATION OF ANY SYSTEM

NOTE: CLEANOUT REQUIRED EVERY 70 FEET OF SEWER LINE AND/OR AT 90° SWEEPS IN LINES FROM HOUSE TO DRAIN FIELDS. 90° ELBOWS NOT ACCEPTABLE.

NOTE: ALL PARTS OF SEPTIC SYSTEMS (I.E. TANK, DISTRIBUTION BOX TRENCHES) TO BE 100 FEET FROM WELL (UNLESS OTHERWISE SPECIFICALLY AUTHORIZED)

NOTE: IF DEEP TRENCH(ES) ARE USED CALL FOR INSPECTION BEFORE AND AFTER PLACING GRAVEL IN TRENCH(ES)

NOTE: NO DRY WELL SHALL EXCEED 15 FOOT IN DIAMETER NO ABSORPTION TRENCH TO EXCEED 100 FEET IN LENGTH

NOTE: ALL PIPE FROM HOUSE TO SEPTIC TANK MUST BE CAST IRON OR SCHEDULE 35/40 PVC OR ABS

PERMIT VOID AFTER TWO YEARS

NOTE: INSTALL STAND PIPE ON SEPTIC TANK AND DRY WELL STAND PIPES MUST BE 6 INCHES IN DIAMETER CAST IRON, CONCRETE OR TERRA COTTA OR PVA OR ABS ACCEPTED. IF TOP OF SEPTIC TANK IS DEEPER THAN 3 FEET. MANHOLE TO GRADE REQUIRED.

NOTE: DISTRIBUTION BOXES MUST HAVE BAFFLES

***INSTALLER IS RESPONSIBLE FOR OBTAINING FINAL APPROVAL ON THIS PERMIT**

BLDG. PERMIT SIGNED
AND RETURNED 4-15-98
Lead # 310117092

dek

41317C

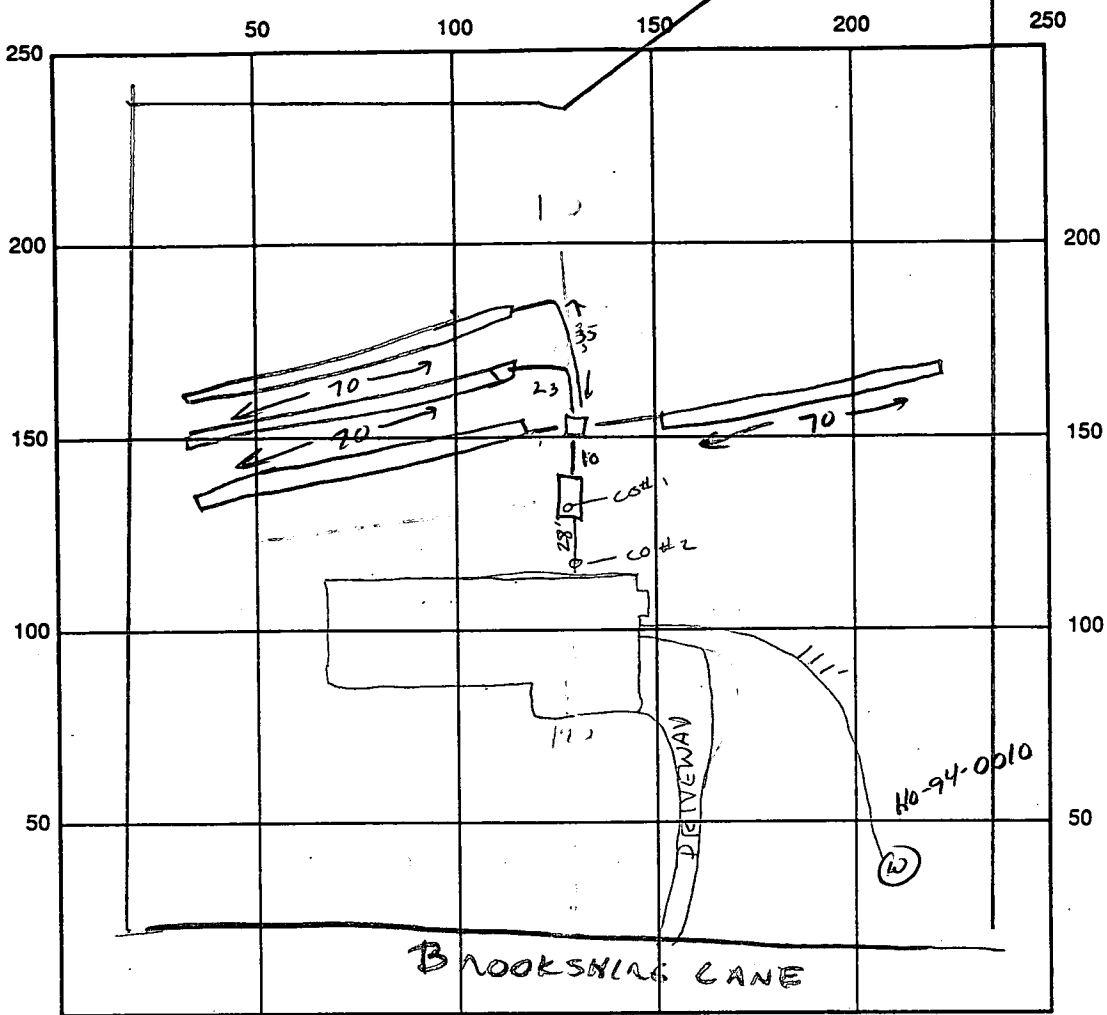

INDICATE NORTH - NAME ADJOINING ROADWAY AS BASE LINE

SEPTIC TANK LEVEL 1500 GAL ✓ CLEANOUTS STV ✓

DISTRIBUTION BOX LEVEL ✓

DRAIN FIELD/TITLE DEPTH 5 1/2 FT. TRENCH WIDTH 3 FT. INLET DEPTH 3 1/2 FT.

EFFECTIVE GRAVEL DEPTH 2 FT. TOTAL LENGTH 280 FT.

NUMBER OF TRENCHES 4 @ 70' ~~ONE SIDEWALL~~/BOTTOM AREA 840 SQ. FT.

DRYWALL INSIDE DIAMETER — FT. EFFECTIVE DEPTH BELOW INLET — FT.

ABSORBENT AREA — SQ. FT.

REMARKS: 3/17/94 TANK - DIST BOX - TRENCHES OK TO COVER.

NO HOUSE OR HOUSE CONNECTION AT THIS TIME. (CW)

6/24/94 House connection made ALM

No WPT insp. sheet
6/24/94 WPT 4' below grade OR ALM

DATE SYSTEM APPROVED 6/24/94 INSPECTOR A. M. McMillan

APPLICATION

PERCOLATION TESTING

A 41317^c
P _____

HOWARD COUNTY HEALTH DEPARTMENT
BUREAU OF ENVIRONMENTAL HEALTH
PO BOX 476 ELLICOTT CITY, MARYLAND 21043
TELEPHONE 461-9933

** ORIGINAL TESTIAL FOR
LARGE SHARED FACILITY - NOT APPROVED
AT THIS LOCATION.
PORTIONS OF THESE TESTS NOW APPLY
TO LOTS 1, 2, 3.
SUFFICIENT SOIL CONDITIONS TO
SUSTAIN APPROVAL ON EACH
OF THESE LOTS.
3/17/94 CWL/ta*

DISTRICT 5 th
DATE 2/21/91

TO: THE COUNTY HEALTH OFFICER
ELLICOTT CITY, MARYLAND

I, HEREBY, APPLY FOR THE NECESSARY TEST IN ORDER TO CONSTRUCT (OR RECONSTRUCT) A SEWAGE DISPOSAL SYSTEM.

Winchester Homes, Inc

PROPERTY OWNER Berwin Joint Venture c/o Winchester Homes Potomac Division

ADDRESS 818 West Diamond Avenue, Suite 300 PHONE (301) 670-1010
Gaithersburg, Maryland 20878

PROSPECTIVE BUYER _____

ADDRESS _____ PHONE _____

PROPERTY LOCATION: ASHLEIGH KNOLLS

SUBDIVISION Ashleigh Greene Section II LOT NO. 51 (A 41317)

ROAD AND DESCRIPTION Intersections of Brown Bridge Road/Hall Shop Road,
Hall Shop Road/Simpson Road (12099 Simpson Road)

TAX MAP 41 PARCEL # 174

SIZE OF LOT 3.0 acres TYPE BLDG. Single Family
(SINGLE FAMILY DWELLING OR COMMERCIAL)

THE SYSTEM INSTALLED UNDER THIS APPLICATION IS ACCEPTABLE ONLY UNTIL PUBLIC FACILITIES BECOME AVAILABLE. I FULLY UNDERSTAND THE FEE CONNECTED WITH THE FILING OF THIS PERC TEST APPLICATION IS NON-REFUNDABLE UNDER ANY CIRCUMSTANCES. I ALSO AGREE TO COMPLY WITH ALL M.O.S.H.A. REQUIREMENTS IN TESTING THIS LOT.

[Signature]

(SIGNATURE OF APPLICANT)

APPROVED BY _____ FOR _____ DATE _____

REJECTED BY _____ FOR _____ DATE _____

HOLD PENDING FURTHER TESTS _____ DATE _____

REASONS FOR REJECTION OR HOLDING 4-16-91 Recommend rejection JEN

BLDG. PERMIT SIGNED
AND RETURNED 6/28/93
Serial # 49289-SFD
4Dms

HD-216

THIS IS NOT A PERMIT

A 4317

Fence To Simpson Road ↑

(7B)

SOIL PROFILE

0-1.0 Dark br sil
 1.0-4.5 Br-red sil
 4.5-12.0 Red-yellow mottled c sil, trace of broken rock <10%
 Mottles at 5.5 ft
 Water at 10.5 ft Bottom
 12.0

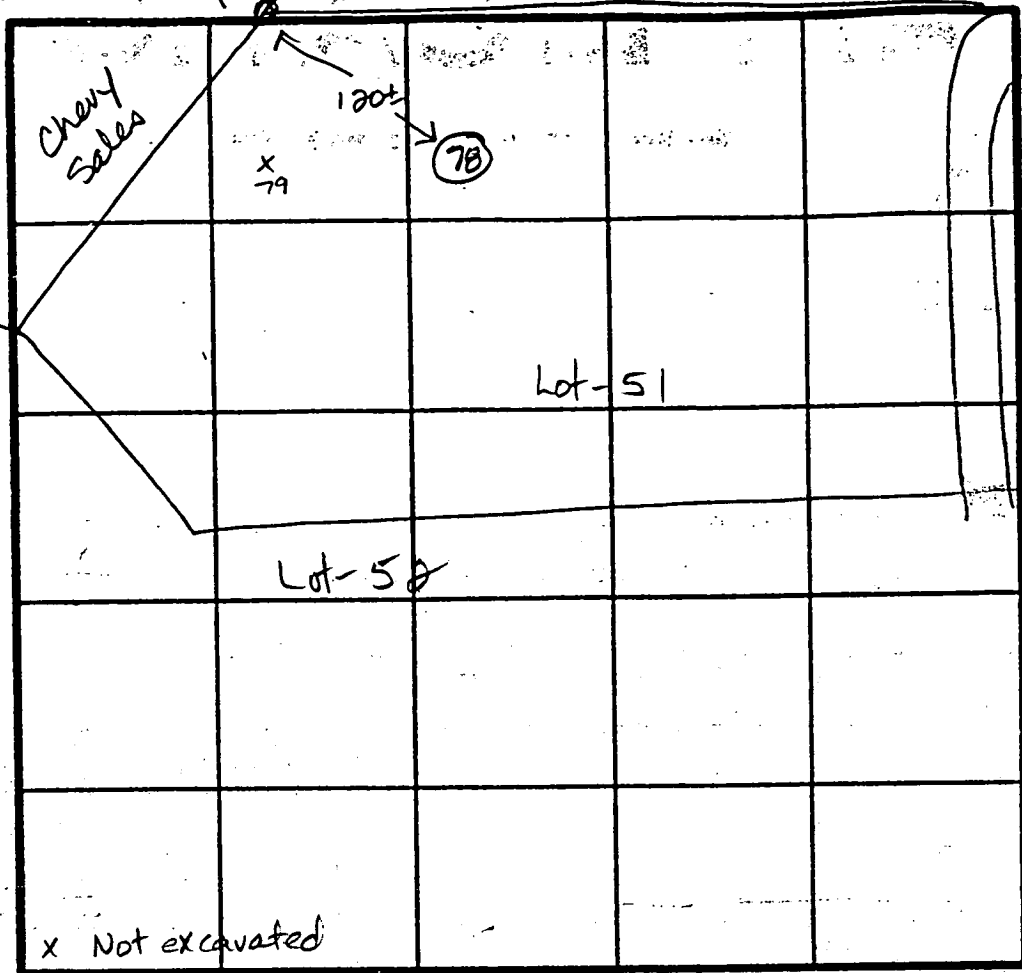

x Not excavated

INDICATE NORTH - NAME ADJOINING ROADWAY AS BASE LINE.

DATE	TEST NO.	DEPTH	PRE-WET		TEST - 1" DROP		TIME
			START	STOP	START	STOP	
4/6/91	(7B)	12.0 V	Mottles at	5.5 ft	H ₂ O at	10.5 ft	Failed

REMARKS: Shallow depth to mottles = water table

TYPE OF SOIL: 0-4.5 sil 4.5-12.0 Mottled c sil

TESTED BY: Jane Nadeau ALSO PRESENT: Dan K. Ralph Price

APPLICATION

PERCOLATION TESTING

A 41317

P _____

HOWARD COUNTY HEALTH DEPARTMENT
BUREAU OF ENVIRONMENTAL HEALTH
P.O. BOX 476 ELLICOTT CITY, MARYLAND 21043
TELEPHONE, 461-9933

ws 1989 1/2

DISTRICT 5th

DATE 2/2/88

TO: THE COUNTY HEALTH OFFICER
ELLICOTT CITY, MARYLAND

I, HEREBY, APPLY FOR THE NECESSARY TEST IN ORDER TO CONSTRUCT (OR RECONSTRUCT) A SEWAGE DISPOSAL SYSTEM.

PROPERTY OWNER Winchester Homes, Inc. Real Estate Development Group

ADDRESS 6301 Ivy Lane, Suite 714 PHONE 301-220-1117
Greenbelt, Maryland 20770

PROSPECTIVE BUYER _____

ADDRESS _____ PHONE _____

PROPERTY LOCATION:

Prelim plat. (4-91)

SUBDIVISION Ashleigh Greene Section II LOT NO. 51

ROAD AND DESCRIPTION Intersections Browns Bridge Road/Hall Shop Road,
Hall Shop Road/Simpson Road

TAX MAP 41 PARCEL # 174

SIZE OF LOT 3.0 Ac. TYPE BLDG SF
(SINGLE FAMILY DWELLING OR COMMERCIAL)

THE SYSTEM INSTALLED UNDER THIS APPLICATION IS ACCEPTABLE ONLY UNTIL PUBLIC FACILITIES BECOME AVAILABLE. I FULLY UNDERSTAND THE

FEE CONNECTED WITH THE FILING OF THIS PERC TEST APPLICATION IS NON-REFUNDABLE UNDER ANY CIRCUMSTANCES. I ALSO AGREE TO COMPLY

WITH ALL M.O.S.H.A. REQUIREMENTS IN TESTING THIS LOT. BC Stauder
(SIGNATURE OF APPLICANT)

APPROVED BY _____ FOR _____ DATE _____

REJECTED BY _____ FOR _____ DATE _____

HOLD PENDING FURTHER TESTS _____ DATE _____

REASONS FOR REJECTION OR HOLDING 6-7-88 Must retest lower holes (6,5) in wet season
evidence of mottled soils. VEN

HD-216

THIS IS NOT A PERMIT

High 2
3
A41317

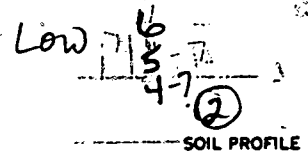

0-5.0 Rd-br si cl lm
5.0-12.5 Rd-yellow mica sa si loamy < 20% saprolite Bottom
12.5 Bottom

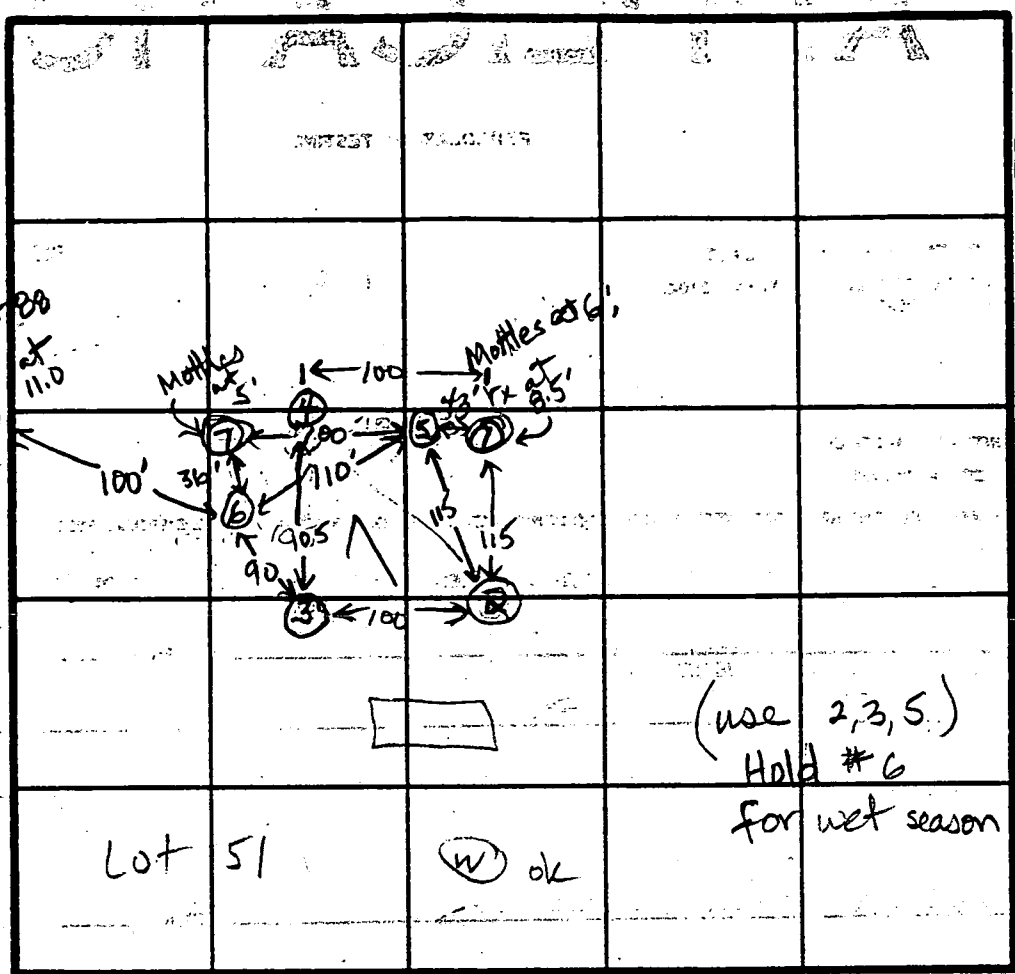

①
0-5.5 Br si cl lm
5.5-11.5 Br-wh mottled sa si lm, broken rock frags < 30% w/ str at 8.5
11.5 Ref...

⑤
0-4.5 Br si lm
4.5-13.0 Br mica sa si < 25% saprolite slip mott at 13.0 B...

③
0-6.0 Rd-br si cl loam
6.0-13.0 Red mica sa si lm, < 25% saprolite
13.0 Bottom

⑦
0-5.0 Br si cl lm
5.0-7.0 Br-white mottled sa si cl lm
7.0 Bottom

INDICATE NORTH - NAME ADJOINING ROADWAY AS BASE LINE.
Westcott Place

DATE	TEST NO.	DEPTH	PRE-WET		TEST - 1" DROP		TIME
			START	STOP	START	STOP	
6-7-88	2	4.5 S	10:35	10:40	10:40	10:56	11min
		7.0 M	10:34	10:36	10:36	10:38	2min
		12.5 D	Bottom				ok
	3	13.0 V	(see profile)				ok
	6	5.5 S	11:09	11:15	11:15	11:40	25min
		13.0 D	Bottom (Tie of mottling at 8.5 ft)				Hold for wet season
	⑦	11.5 V	(see profile - mottles at 6.0 ft, structure at 8.5 ft)				Failed
	5	5.0 S	10:57	11:02	11:02	11:07	5min
		13.0 D	Bottom (slight mottles at 12.0 ft)				Hold for WS
	⑦	7.0 V	(see profile - mottles at 5.0 ft)				Failed

⑦ was mistakenly dug on top of hole ④ (4-88).
Hole ④ was never logged in 4-88. JEN

REMARKS 4-28-88 No water in any of 4 holes opened in wet season by mistake. JEN
6-7-88 Hole # 65 must be held for wet season testing. JEN

TYPE OF SOIL 0-5 Rd-br si cl lm, 5-13 Rd-tan mica sa si lm, < 25% sap
TESTED BY JF Nadeau ALSO PRESENT Rocky, Buckley, Han, Skip

APPLICATION

PERCOLATION TESTING

A 41317

P _____

HOWARD COUNTY HEALTH DEPARTMENT
BUREAU OF ENVIRONMENTAL HEALTH
P.O. BOX 476 ELLICOTT CITY, MARYLAND 21043
TELEPHONE. 461-9933

2/2

DISTRICT 5th

DATE 2-2-98

TO: THE COUNTY HEALTH OFFICER
ELLICOTT CITY, MARYLAND

I, HEREBY, APPLY FOR THE NECESSARY TEST IN ORDER TO CONSTRUCT (OR RECONSTRUCT) A SEWAGE DISPOSAL SYSTEM.

PROPERTY OWNER Winchester Homes, Inc.

ADDRESS _____ PHONE _____

PROSPECTIVE BUYER _____

ADDRESS _____ PHONE _____

PROPERTY LOCATION:

Prelim. plat (491)

SUBDIVISION Ashleigh Greene, Sec II LOT NO. Lot 51

ROAD AND DESCRIPTION Simpson Road

TAX MAP 41 PARCEL # 174

SIZE OF LOT 3.0 Acre TYPE BLDG SFD
(SINGLE FAMILY DWELLING OR COMMERCIAL)

THE SYSTEM INSTALLED UNDER THIS APPLICATION IS ACCEPTABLE ONLY UNTIL PUBLIC FACILITIES BECOME AVAILABLE. I FULLY UNDERSTAND THE FEE CONNECTED WITH THE FILING OF THIS PERC TEST APPLICATION IS NON-REFUNDABLE UNDER ANY CIRCUMSTANCES. I ALSO AGREE TO COMPLY WITH ALL M.O.S.H.A. REQUIREMENTS IN TESTING THIS LOT.

(SIGNATURE OF APPLICANT)

APPROVED BY _____ FOR _____ DATE _____

REJECTED BY _____ FOR _____ DATE _____

HOLD PENDING FURTHER TESTS _____ DATE _____

REASONS FOR REJECTION OR HOLDING _____

HD-216

THIS IS NOT A PERMIT

A 41317

(6)

SOIL PROFILE

0-4.5 Br sil
lm
4.5-13.0 Br-tan
mica
sa sl
lm, little
mottling
at 8.5 ft
trc of
saprolite
2-10%
Bottom
13.0

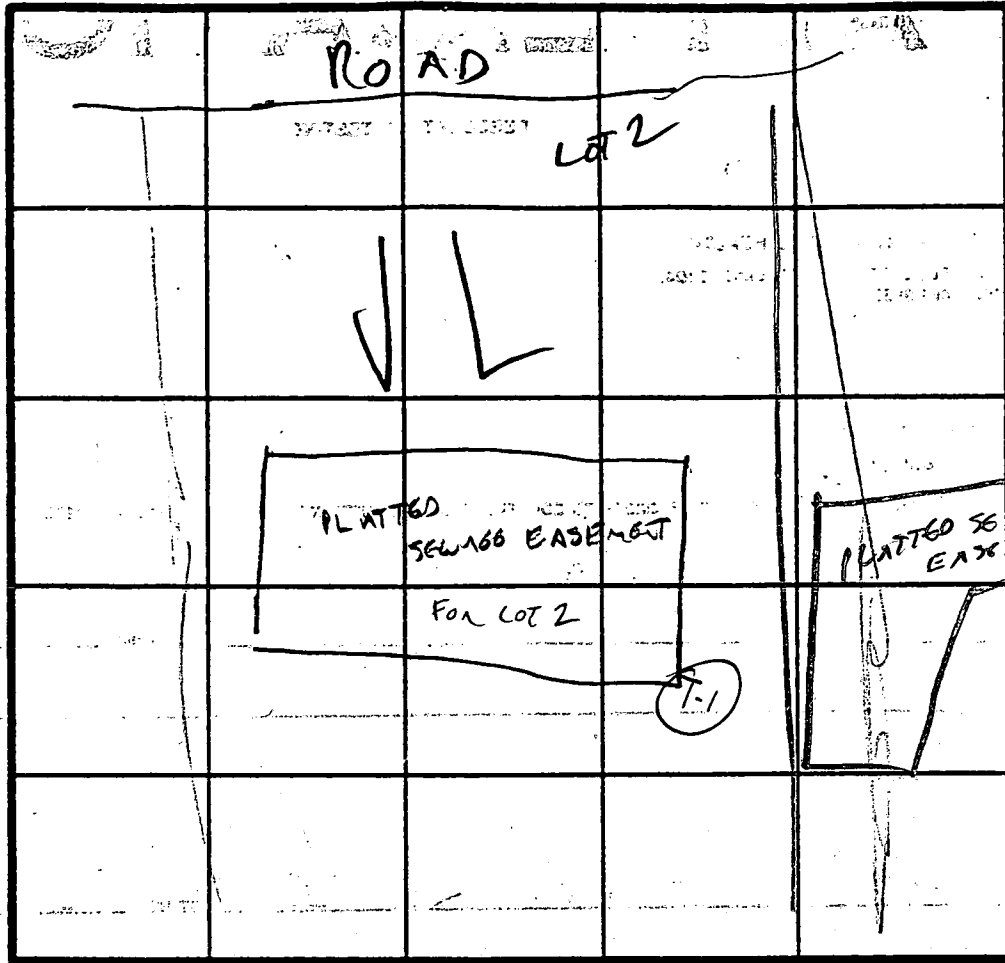

Inlet = 4.5'
Bottom = 6.0'

INDICATE NORTH - NAME ADJOINING ROADWAY AS BASE LINE.

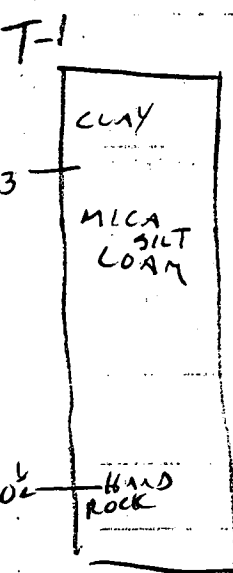

DATE	TEST NO.	DEPTH	PRE-WET		TEST - 1" DROP		TIME
			START	STOP	START	STOP	
3/7/94	T-1	3'	11:49	11:58	11:58	12:10	12 MIN
		10 1/2'	vis ok	3-10 1/2'	THEN BEDROCK		
				NO SIGN OF	WATER TABLE PROBLEM		

REMARKS TEST PERFORMED AFTER LOT WAS APPROVED TO RESOLVE SOME UNCERTAINTIES ABOUT 1/10/94 TEST RESULTS.

TYPE OF SOIL OK FOR SHALLOW SYSTEM
TESTED BY 3/7/94
ALSO PRESENT [Signature]

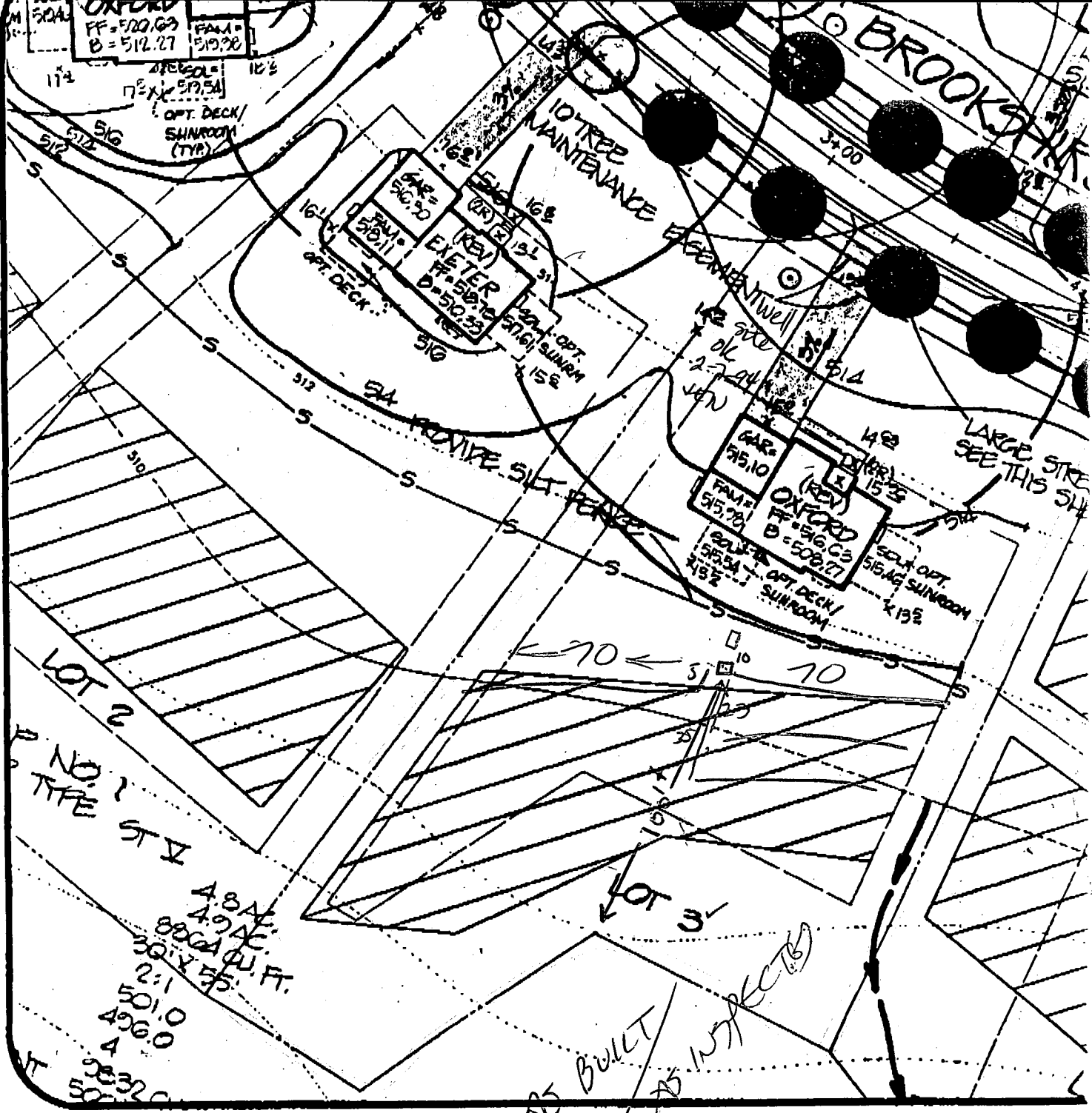

Ashleigh Knolls
Lot 3

DATE:
12/22/93

PROJECT NO.:
89027.04

DRAWN BY:
TJP

SCALE:
1" = 50'

12/17/93
CW

M MILDENBERG,
M MOCHI & ASSOCIATES, IN
ENGINEERS • SURVEYORS • PLANNERS

3300 North Ridge Road, Suite 235
Ellicott City, Maryland 21043-3350

(410) 461-0078 D.C. Metro: (301) 621-5
Fax: (410) 750-6340

LOT 3

FIRST FLOOR ELEV. = 517.4⁽¹⁾
 INV OUT OF HOUSE = 509.3
 INV IN SEPTIC TANK = 508.0
 INV OUT SEPTIC TANK = 507.7
 EX. ELEV @ SEPTIC TANK = 511.5
 PROP ELEV @ SEPTIC TANK = 511.5
 EX. ELEV @ DIST. BOX = 511.0
 INV IN ELEV @ DIST. BOX = 507.5

(1) No sewer service provided for basement

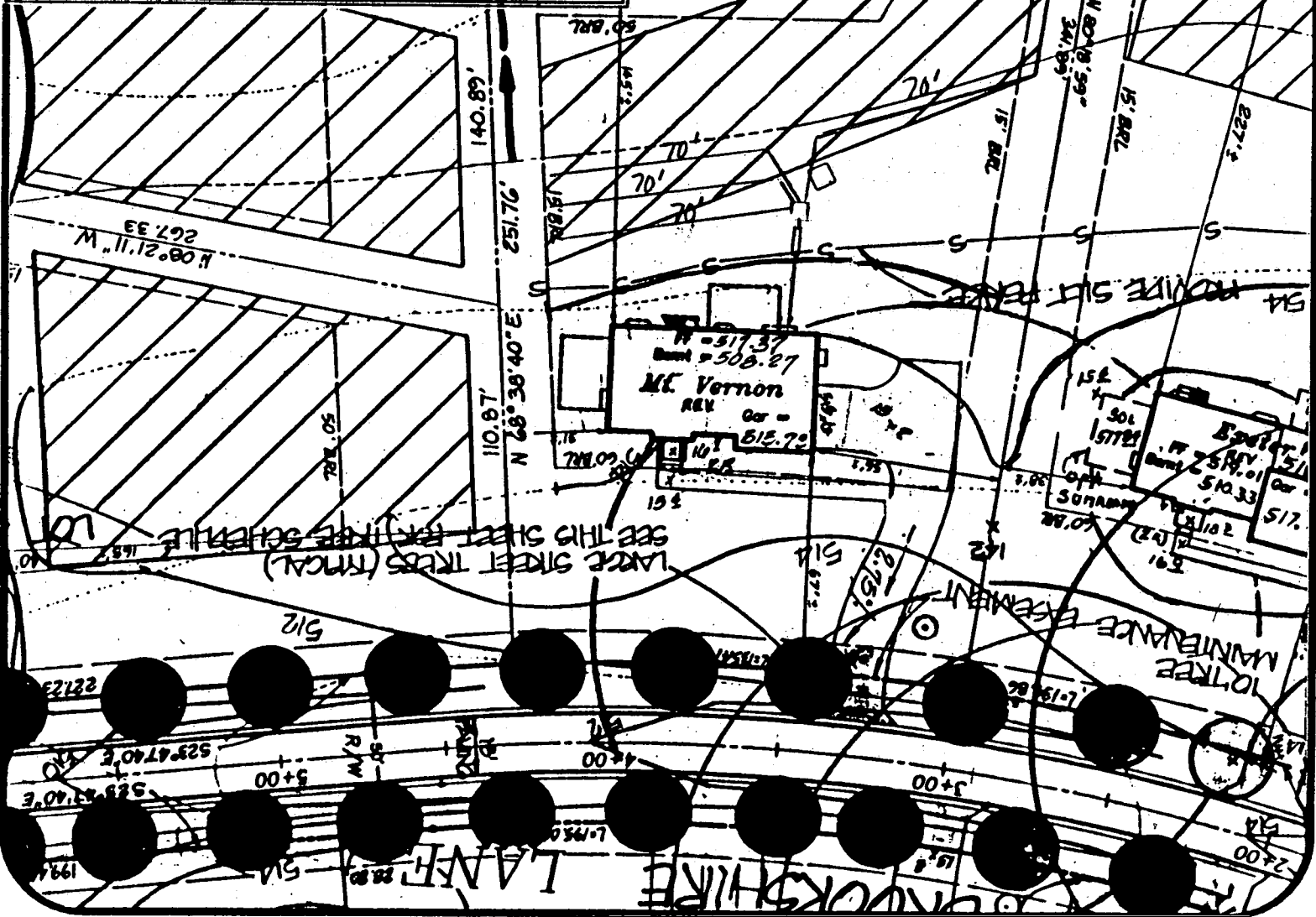

Approved Septic System Plan
 Howard County Health Department

Ashleigh Knolls
 Lot 3

4 BR

Cia Willet
 Signature (PAG-BP)

MILDENBERG,
MOCHI & ASSOCIATES, INC.
 ENGINEERS • SURVEYORS • PLANNERS

DATE: 3/11/94

PROJECT NO.: 89027.04

3/15/94

3300 North Ridge Road, Suite 235
 Ellicott City, Maryland 21043-3350

DRAWN BY: TJP

SCALE: 1" = 50'

461-0078 D.C. Metro: (301) 621-5768
 Fax: (410) 750-6340

B 1 05901

SEQUENCE NO. (DP USE ONLY)

STATE OF MARYLAND PERMIT TO DRILL WELL please print or type

STATE PERMIT NUMBER

HC-94-0010 fill in this form completely

(THIS NUMBER IS TO BE PUNCHED IN COLS. 3-6 ON ALL CARDS)

Date Received (APA)

011194

OWNER INFORMATION

WINCHESTER HOMES

6305 IVY LANE

GREENBELT MD 20770

B 3

LOCATION OF WELL

HOWARD

ASHLEIGH KNOLLS

SECTION LOT 3

HIGHLAND

MILES FROM TOWN (enter 0 if in town) 2 MI

B 4

DIRECTION OF WELL FROM TOWN (CIRCLE BOX)

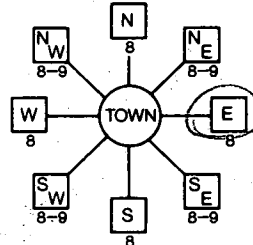

WORCHESTER LANE

ON WHICH SIDE OF ROAD (CIRCLE APPROPRIATE BOX)



DISTANCE FROM ROAD 30 FT

B 2

WELL INFORMATION

APPROX. PUMPING RATE (GAL. PER MIN.) 5

AVERAGE DAILY QUANTITY NEEDED (GAL. PER DAY) 500

USE FOR WATER (CIRCLE APPROPRIATE BOX)

- Home (single or double household unit only)
Farming (livestock watering & agricultural irrigation)
Industrial, commercial, state and federal gov. other (requires appropriation permit)
Public or private water company (requires appropriation permit and state health department approval)
Test, observation, monitoring (may require appropriation permit)

NOT TO BE FILLED IN BY DRILLER HEALTH DEPARTMENT APPROVAL

Howard COUNTY NAME A4137C COUNTY NO.

STATE SIGNATURE DATE ISSUED 090894 Chris Wilton 2-8-95

NORTH GRID 488000 EAST GRID 0818000

APPROXIMATE DEPTH OF WELL 300 FEET

APPROXIMATE DIAMETER OF WELL 6 NEAREST INCH

METHOD OF DRILLING (circle one)

- Bored (or Augered) Jetted Jetted & Driven
Air-Rotary Air-PerCussion Rotary (Hydraulic Rotary)
Cable Reverse-ROTary Drive-POINT

REPLACEMENT OR DEEPEMED WELLS

- This well will not replace an existing well
This well will replace a well that will be abandoned and sealed
This well will replace a well that will be used as a standby
This well will deepen an existing well

Not to be filled in by driller (OEP USE ONLY)

APPROP. PERMIT NUMBER GAP

FORCE 2 PERMIT No. HC-94-0010

SPECIAL CONDITIONS

SHOW MAJOR FEATURES OF BOX & LOCATE WELL WITH AN X

SOURCES OF DRILLING WATER

- Wells

WRITE THE BOX NUMBER FROM THE MAP HERE

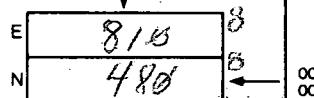

DRAW A SKETCH BELOW SHOWING LOCATION OF WELL IN RELATION TO NEARBY TOWNS AND ROADS AND GIVE DISTANCE FROM WELL TO NEAREST ROAD JUNCTION

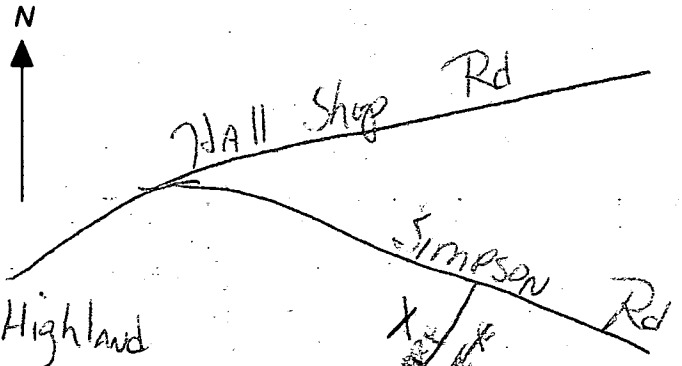

C1 8734

SEQUENCE NO. (DENV USE ONLY)

STATE OF MARYLAND WELL COMPLETION REPORT

FILL IN THIS FORM COMPLETELY PLEASE PRINT OR TYPE

THIS REPORT MUST BE SUBMITTED WITHIN 45 DAYS AFTER WELL IS COMPLETED.

COUNTY NUMBER A 41317 C

ST/EO USE ONLY DATE received

DATE WELL COMPLETED

Depth of Well

PERMIT NO. FROM "PERMIT TO DRILL WELL"

DATE received grid

DATE WELL COMPLETED 022574

Depth of Well 300 (TO NEAREST FOOT)

PERMIT NO. HD-94-0010

OWNER Winchester James last name Brookshire Lane first name TOWN Highland SUBDIVISION Ashleigh Knolls SECTION LOT 3

WELL LOG Not required for driven wells STATE THE KIND OF FORMATIONS PENETRATED, THEIR COLOR, DEPTH, THICKNESS AND IF WATER BEARING

Table with columns: DESCRIPTION, FEET (FROM, TO), Check if water bearing. Rows include Top Soil, Red Clay, brown shale, sand silt, clay, gravel, mica sand stone, mica sand stone, mica sand stone, mica flint, mica flint, mica.

GROUTING RECORD WELL HAS BEEN GROUTED (Circle Appropriate Box) TYPE OF GROUTING MATERIAL CEMENT CM BENTONITE CLAY BC

NO. OF BAGS 19 NO. OF POUNDS 1700 GALLONS OF WATER 175 DEPTH OF GROUT SEAL (to nearest foot) from 0 ft. to 40 ft.

CASING RECORD casing types insert appropriate code below ST CO STEEL CONCRETE PL OT PLASTIC OTHER

MAIN CASING TYPE Nominal diameter top (main) casing (nearest inch) Total depth of main casing (nearest foot) ST 6 85

OTHER CASING (if used) diameter inch depth (feet) from to

SCREEN RECORD screen type or open hole insert appropriate code below ST BR HO STEEL BRASS OPEN HOLE PL OT PLASTIC OTHER

DEPTH (nearest ft.) 40 83 300 SLOT SIZE DIAMETER OF SCREEN (NEAREST INCH)

GRAVEL PACK IF WELL DRILLED WAS FLOWING WELL INSERT F IN BOX 68

TELESCOPE CASING LOG INDICATOR OTHER DATA

PUMPING TEST

HOURS PUMPED (nearest hour) 3 PUMPING RATE (gal. per min. to nearest gal.) 6 METHOD USED TO MEASURE PUMPING RATE Bucket WATER LEVEL (distance from land surface) BEFORE PUMPING 29 WHEN PUMPING 110 TYPE OF PUMP USED (for test) S submersible

PUMP INSTALLED

DRILLER WILL INSTALL PUMP YES NO IF DRILLER INSTALLS PUMP, THIS SECTION MUST BE COMPLETED FOR ALL WELLS EXCEPT HOME USE TYPE OF PUMP INSTALLED PLACE (A,C,J,P,R,S,O) IN BOX - SEE ABOVE: CAPACITY: GALLONS PER MINUTE (to nearest gallon) PUMP HORSE POWER PUMP COLUMN LENGTH (nearest ft.) CASING HEIGHT (circle appropriate box and enter casing height) LAND SURFACE 2 (nearest foot)

LOCATION OF WELL ON LOT SHOW PERMANENT STRUCTURE SUCH AS BUILDING, SEPTIC TANKS, AND/OR LANDMARKS AND INDICATE NOT LESS THAN TWO DISTANCES (MEASUREMENTS TO WELL)

CIRCLE APPROPRIATE LETTER A A WELL WAS ABANDONED AND SEALED WHEN THIS WELL WAS COMPLETED E ELECTRIC LOG OBTAINED P TEST WELL CONVERTED TO PRODUCTION WELL

I HEREBY CERTIFY THAT THIS WELL HAS BEEN CONSTRUCTED IN ACCORDANCE WITH COMAR 26.04.04 "WELL CONSTRUCTION" AND IN CONFORMANCE WITH ALL CONDITIONS STATED IN THE ABOVE CAPTIONED PERMIT, AND THAT THE INFORMATION PRESENTED HEREIN IS ACCURATE AND COMPLETE TO THE BEST OF MY KNOWLEDGE.

DRILLERS IDENT. NO. 43 DRILLERS SIGNATURE (MUST MATCH SIGNATURE ON APPLICATION) SITE SUPERVISOR (sign. of driller or journeyman responsible for sitework if different from permittee)

