

5/26/98  
Anytime  
pm

5-26-98 needs house conn (km)

# PERMIT

## SEWAGE DISPOSAL SYSTEM

### DEPARTMENT OF HEALTH AND MENTAL HYGIENE

04-350782

P 510153

A 41277

DISTRICT 4th

DATE 5-18-98

DATE SYSTEM APPROVED 9/23/98

INSPECTOR M. Ripkin

HOWARD COUNTY HEALTH DEPARTMENT

BUREAU OF ENVIRONMENTAL HEALTH

~~XXXXXX~~ 410-313-2640

# INDEXED

Fogle's Septic Clean, Inc. IS PERMITTED TO INSTALL  ALTER

ADDRESS 550 Obrecht Rd, Sykesville, MD 21784 PHONE 410-795-5674

SUBDIVISION Sharp Farms LOT 23 ROAD 3712 Appleby Court

PROPERTY OWNER Anthony J. Rosso

ADDRESS \_\_\_\_\_

SEPTIC TANK CAPACITY 1250 GALLONS

NUMBER OF BEDROOMS 4

180 SQUARE FEET PER BEDROOM

LINEAR FEET OF TRENCH REQUIRED 240

5/26/98 Dist box location modified due to site conditions (KM)

TRENCHES - Trench to be 3 feet wide. Inlet 3 feet below original grade. Bottom maximum depth 5 feet below original grade. Effective area begins at 3 feet below original grade. 2 feet of stone below distribution pipe.

LOCATION - From the intersection of the 160.79' and the 385.00' lot lines, place the distribution box 210 feet down the 385.00' lot line and 120 feet off this same lot line as seen when facing the lot from Appleby Court. Run trenches on contour in both directions.

NOTES - No trench to exceed 100 feet in length. Provide 6" - 8" diameter cleanout and cap to grade or above on septic tank.

OK KM 4-7-98

PLANS APPROVED BY Donna K. Soe DATE 04/02/98

COVER NO WORK UNTIL INSPECTED AND APPROVED

NEITHER THE HOWARD COUNTY COUNCIL NOR THE HEALTH DEPARTMENT IS RESPONSIBLE FOR THE SUCCESSFUL OPERATION OF ANY SYSTEM

NOTE: CLEANOUT REQUIRED EVERY 70 FEET OF SEWER LINE AND/OR AT 90° SWEEPS IN LINES FROM HOUSE TO DRAIN FIELDS, 90° ELBOWS NOT ACCEPTABLE.

NOTE: ALL PARTS OF SEPTIC SYSTEMS (I.E. TANK, DISTRIBUTION BOX TRENCHES) TO BE 100 FEET FROM WELL (UNLESS OTHERWISE SPECIFICALLY AUTHORIZED)

NOTE: IF DEEP TRENCH(ES) ARE USED CALL FOR INSPECTION BEFORE AND AFTER PLACING GRAVEL IN TRENCH(ES)

NOTE: NO DRY WELL SHALL EXCEED 15 FOOT IN DIAMETER NO ABSORPTION TRENCH TO EXCEED 100 FEET IN LENGTH

NOTE: ALL PIPE FROM HOUSE TO SEPTIC TANK MUST BE CAST IRON OR SCHEDULE 35/40 PVC OR ABS

PERMIT VOID AFTER TWO YEARS

NOTE: INSTALL STAND PIPE ON SEPTIC TANK AND DRY WELL STAND PIPES MUST BE 6 INCHES IN DIAMETER CAST IRON, CONCRETE OR TERRA COTTA OR PVA OR ABS ACCEPTED. IF TOP OF SEPTIC TANK IS DEEPER THAN 3 FEET, MANHOLE TO GRADE REQUIRED.

NOTE: DISTRIBUTION BOXES MUST HAVE BAFFLES

**\*INSTALLER IS RESPONSIBLE FOR OBTAINING FINAL APPROVAL ON THIS PERMIT**

A 41277

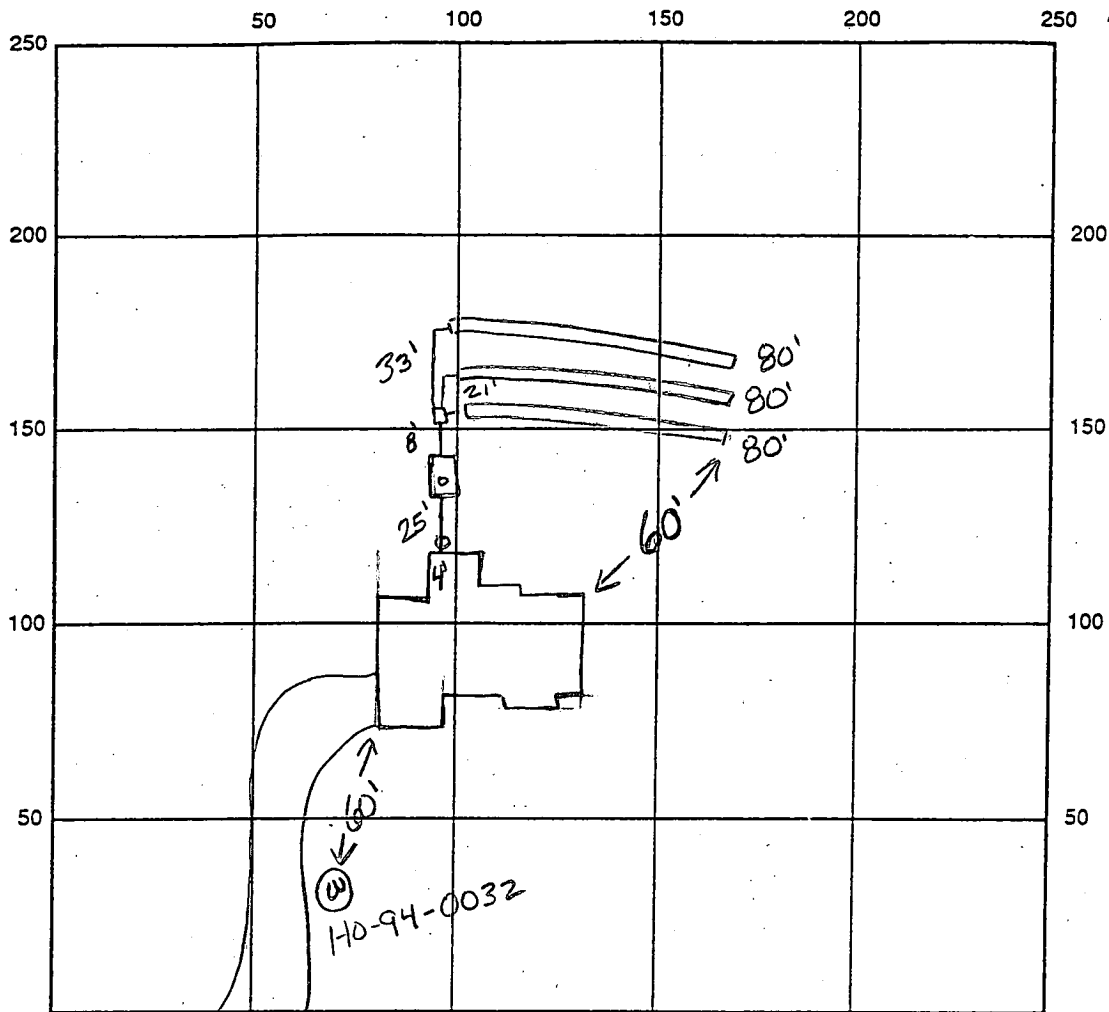

INDICATE NORTH - NAME ADJOINING ROADWAY AS BASE LINE Appleby Ct

SEPTIC TANK LEVEL ok CLEANOUTS 1 at house, 1 on tank  
 DISTRIBUTION BOX LEVEL ok, baffle in  
 DRAIN FIELD/TITLE DEPTH 5 FT. TRENCH WIDTH 3 FT. INLET DEPTH 3 FT.  
 EFFECTIVE GRAVEL DEPTH 2 FT. TOTAL LENGTH 3x80 FT. → 240'  
 NUMBER OF TRENCHES 3 ONE SIDEWALL/BOTTOM AREA 720 SQ. FT.  
 DRYWALL INSIDE DIAMETER      FT. EFFECTIVE DEPTH BELOW INLET      FT.  
 ABSORBENT AREA      SQ. FT.

REMARKS: 5.26.98 needs house connection, ok to cover all work KMR  
9/23/98 BDR PROVIDED LETTER ASSERTING THAT HOUSE  
CONN COMPLETED AFTER ABOVE INSP ON 5/23/98 (MUR)

DATE SYSTEM APPROVED 9/23/98 INSPECTOR M. Rifkin

**CUTTER CONTRACTING INC  
3 FOREST GLEN COURT  
REISTERSTOWN, MD 21136  
MHIC# 43254**

To Whom It May Concern,

I hereby certify that the connection between the septic system and house was made in a proper workmanlike manner by Fogle's Septic Inc. on May 26, 1998. This connection was made at 3712 Appleby Court and the building permit number is B00110492. If there are any questions please contact me.

Sincerely,

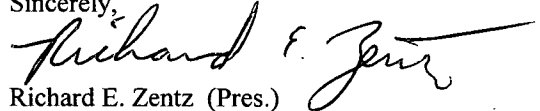
A handwritten signature in cursive script that reads "Richard E. Zentz". The signature is written in black ink and is positioned above the printed name and title.

Richard E. Zentz (Pres.)  
Cutter Contracting Inc

# APPLICATION

A 41277

## SEWAGE DISPOSAL TESTING

P \_\_\_\_\_

STATE OF MARYLAND - DEPARTMENT OF HEALTH AND MENTAL HYGIENE

HOWARD COUNTY HEALTH DEPARTMENT  
ENVIRONMENTAL HEALTH SERVICES  
P. O. BOX 476, ELLICOTT CITY, MARYLAND 21043  
TELEPHONE: 465-5000, EXT. 356

DISTRICT 4th  
DATE 3/24/88

TO: THE COUNTY HEALTH OFFICER  
ELLICOTT CITY, MARYLAND

I, HEREBY, APPLY FOR THE NECESSARY TEST IN ORDER TO CONSTRUCT (OR RECONSTRUCT) A SEWAGE DISPOSAL SYSTEM.

PROPERTY OWNER CHARLES A. SHARP Scott + Linda Wilson Anthony J. Rosso

ADDRESS 3779 SHARP ROAD, GLENWOOD, MD. 21738 PHONE 489-4630

PROPERTY LOCATION: 23 on Final

SUBDIVISION SHARP FARMS, LOTS 1-16 LOT NO. 7

ROAD AND DESCRIPTION N.W. OF INTERSECTION BETWEEN SHARP ROAD AND SHADY LANE (3712 Appleby Court)

SIZE OF LOT 3.00 AC. ± TYPE BLDG. S.F.D. - 4 BEDROOM  
NUMBER OF BEDROOMS \_\_\_\_\_

IF NOT SINGLE RESIDENCE DESCRIBE \_\_\_\_\_

THE SYSTEM INSTALLED UNDER THIS APPLICATION IS ACCEPTABLE ONLY UNTIL PUBLIC FACILITIES BECOME AVAILABLE.

SIGNATURE OF APPLICANT \_\_\_\_\_

APPROVED BY \_\_\_\_\_ FOR \_\_\_\_\_ DATE \_\_\_\_\_  
(KIND OF SYSTEM)

REJECTED BY \_\_\_\_\_ FOR \_\_\_\_\_ DATE \_\_\_\_\_  
(KIND OF SYSTEM)

HOLD PENDING FURTHER TESTS \_\_\_\_\_ DATE \_\_\_\_\_

REASONS FOR REJECTION OR HOLDING \_\_\_\_\_

BLDG. PERMIT SIGNED  
AND RETURNED 4-2-88  
Serial # 48110493  
SFD-4Bm

BLDG. PERMIT SIGNED  
AND RETURNED 10/1/88  
Serial # 56156  
SFD

# THIS IS NOT A PERMIT

# 7  
A41277

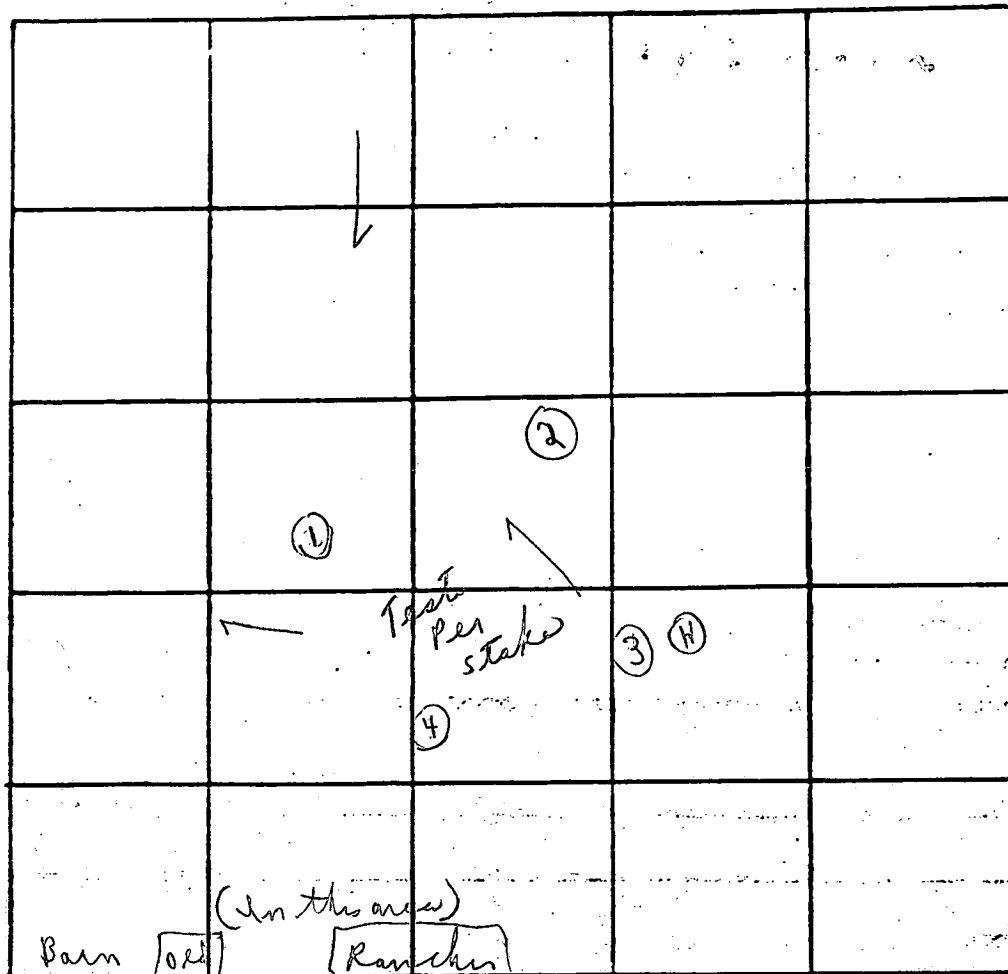

Soil Profile

{ LOAM }  
BELOW  
CLAY  
TO  
BOTTOM

NO ROCK

ALL HOLES

OK  
①, ②, ③  
④

DATE	TEST NO.	DEPTH	PRE-WET		TEST - 1" DROP		TIME	
			START	STOP	START	STOP		
7/27/80	1A	3'	1:56	1:58	1:58	2:00	2 min	
	1B	12'			LOAM			
	2A	3 1/2'	1:49	1:51	1:51	1:53	2 min	
	2B	12 1/2'			LOAM			
	3A	5 1/2'	1:45	1:48	1:48	1:52	4 min	
	3B	9'	1:45	1:48	1:48	1:52	4 min	
	4A							
	4B	12'	Visual ; similar to ③					

13' dug to

REMARKS (Test per stakes) Hold on  
" in open field certified holes

TESTED BY C. B. D. ALSO PRESENT: { SKIPPY }  
{ WOODY }



REICH SUBDIVISION

LOTS 1-4  
PLAT NO. 3858

Property of  
BRUNO & BRUNO V. REICH  
928/323

MARVA

LOT 4

*Surveyed Front Plat*

588-26-25"E 1694.14'

1061.00'

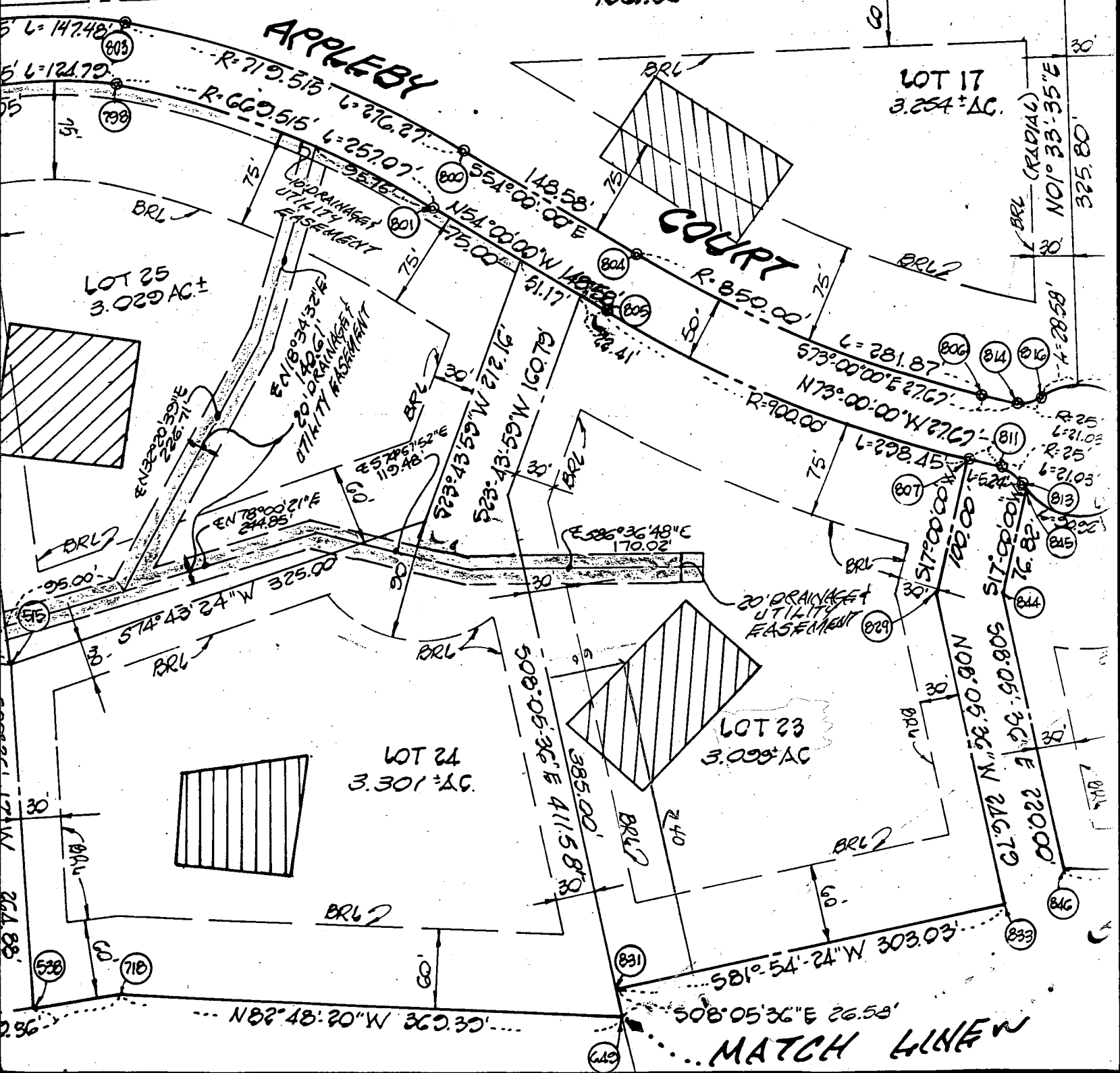

S. Wilson

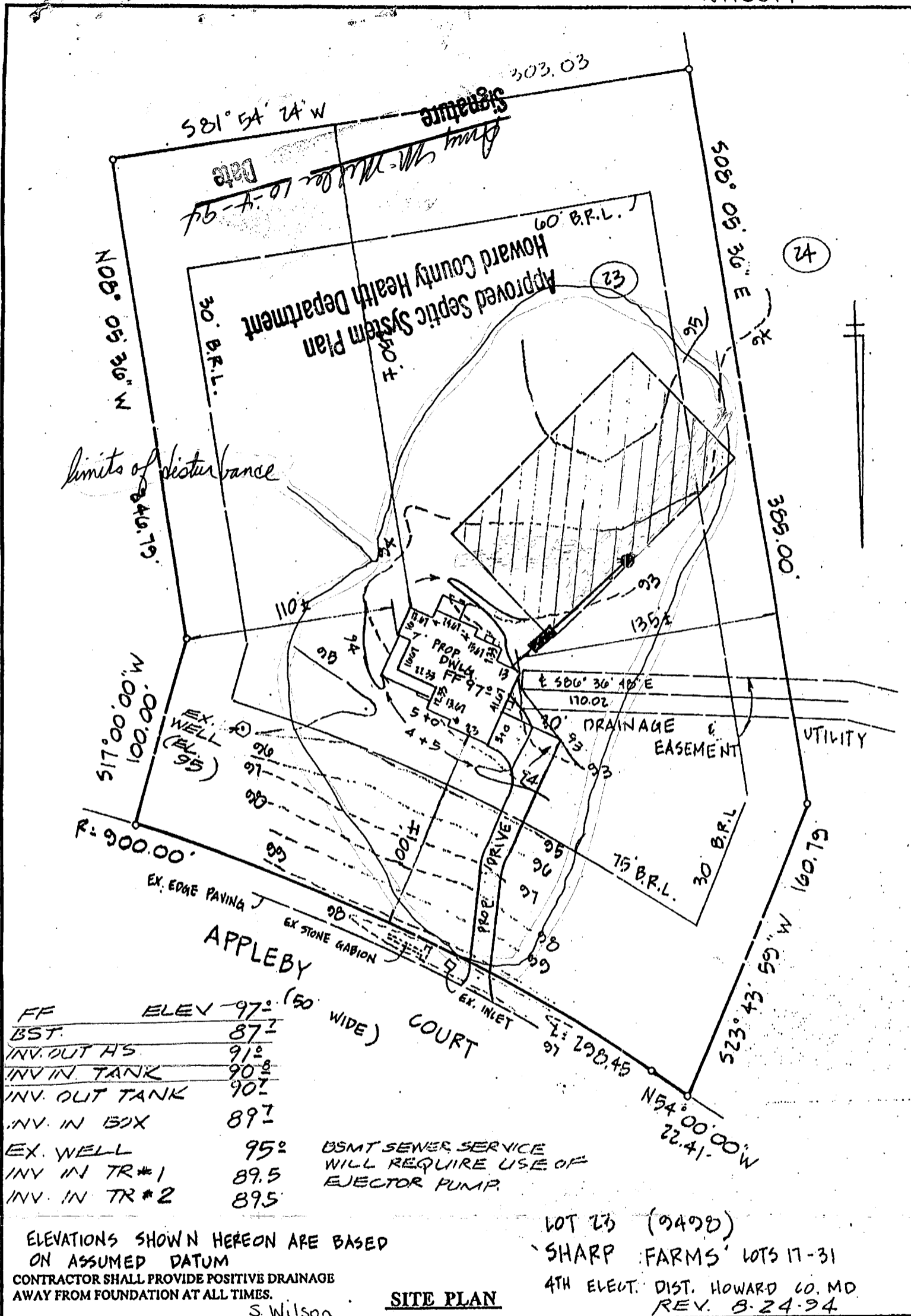

FF	ELEV 97'
BST.	87'
INV. OUT HS.	91'
INV. IN TANK	90'
INV. OUT TANK	90'
INV. IN BOX	89'
EX. WELL	95'
INV. IN TR #1	89.5
INV. IN TR #2	89.5

BSMT SEWER SERVICE WILL REQUIRE USE OF EJECTOR PUMP.

ELEVATIONS SHOWN HEREON ARE BASED ON ASSUMED DATUM  
CONTRACTOR SHALL PROVIDE POSITIVE DRAINAGE AWAY FROM FOUNDATION AT ALL TIMES.

**SITE PLAN**

S. Wilson



LOT 23 APPLEY COURT

**J.S. DALLAS, INC.**

Surveying & Engineering  
4932 Hazelwood Avenue Baltimore, Md. 21206  
(410) 866-2001

Date:	6.3.94
Scale:	1" = 60'
Job Number:	P-170
Drawn By:	SS
Checked By:	J.S.D.



ROBERT L. FREEZER CO., INC.

WATER SUPPLY & WATER CONDITIONING EQUIPMENT  
6321 BARNETT AVENUE SYKESVILLE, MARYLAND 21784  
(410) 781-4555 (410) 795-1405

Fax Cover Sheet

Date: 7/21/98

To: HO Co ALTR. DEPT., BUREAU OF ENVIR. HEALTH

Attn: \_\_\_\_\_

Subject: INSPECTION - PUMP INSTALLATION  
3712 APPLEBY CT., SHARP TOWNS

Sender: BOB FREEZER

Number Of Pages:

Cover Sheet + 1 = \_\_\_\_\_ Pages

Note: You Can Fax Us At Either Of The Above Numbers Or At (410) 795-5107

\* PLEASE NOTE: THIS WELL WAS VERY CLOSE TO THE DRIVEWAY AND FROM A SAFETY STAND POINT WE WERE AFRAID THAT SOMEONE WOULD BACK INTO THE DITCH OR FALL IN IT IF LEFT OPEN. WE BACKFILLED BUT HAVE POLAROID PHOTOS OF THE PITLESS ADAPTER INSTALLATION AT THE WELL HEAD, THE ENTRY AT THE WELL AND THE DITCH INDICATING PROPER DEPTH. WE WILL FORWARD THESE PHOTOS WITH CERTIFICATION THAT THE INSTALLATION WAS DONE TO CODE.

HOWARD COUNTY HEALTH DEPARTMENT  
Bureau of Environmental Health  
3525-H Ellicott Mills Drive  
Ellicott City, MD 21043

Fax 313-2648 313-2640

APPLICATION FOR PITLESS ADAPTER, WELL PUMP AND PRESSURE TANK INSTALLATION

New Installation   
Replacement

Receipt #  
Date 7/21/98

Name of Installer ROBERT L. FREEZER Co., Inc.

Telephone 410-781-4655  
410-775-1405

License Number M-2122

Certified Well Pump Installer  Well Driller  Registered Plumber

Name of Property Owner UTTER CONTRACTING, INC.

Telephone 410-526-5654  
410-526-0231

Subdivision SHARP FARM Lot # 23 Well Tag # 140-94-0032

Site Address 3712 ABBEY CT.

Pump

- Type
  - Deep well jet
  - Shallow well jet
  - Submersible

Motor

- Horsepower 5
- RPM 3500
- Voltage
  - 110
  - 220

Pitless Adapter

- Make Narval
- Model # 17800
- Depth 42" +

2. Make VORTEX

3. Model # 2WIRE

4. Capacity 10 GPM

5. Pump exceeds well capacity Yes  No

6. If Yes, is low pressure cutoff switch installed? Yes  No

7. What methods are used to protect the pump and electrical wiring from vibrations? Torque arrestors  Cable guards  Other

Tank

- Capacity WX-203 Well-X-Tank
- Pressure relief valve?

Piping

- Type POLYETHYLENE
- Size 1"
- NSF and/or BOCA Code approved
- Depth of supply line 42" +

Well data

- Depth 120 ft.
- Yield 10 GPM
- Static water level 37 ft.
- Will water supply be disinfected by installer?

I understand that it is my responsibility to notify the Howard County Health Department when the installation is ready for inspection (otherwise this permit is null and void).

All information given above is true to the best of my knowledge.

Signature of Applicant: Robert L. Freezer

Date: 7/21/98

Note: A sticker indicating approval/status of the installation will be placed on the well casing at the time of the inspection.

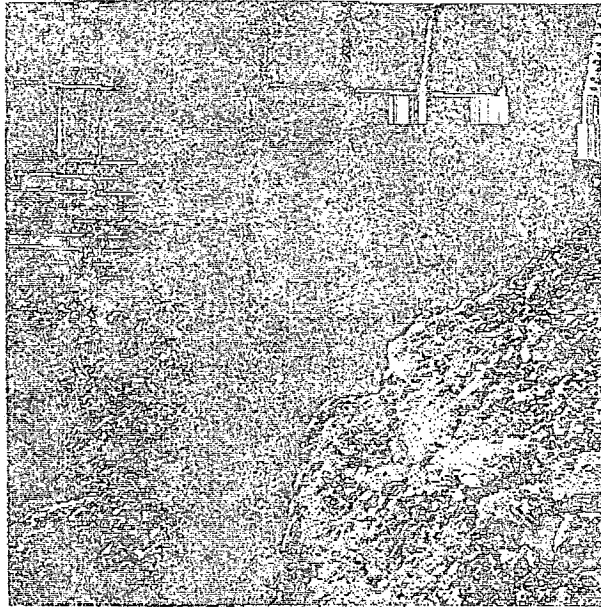
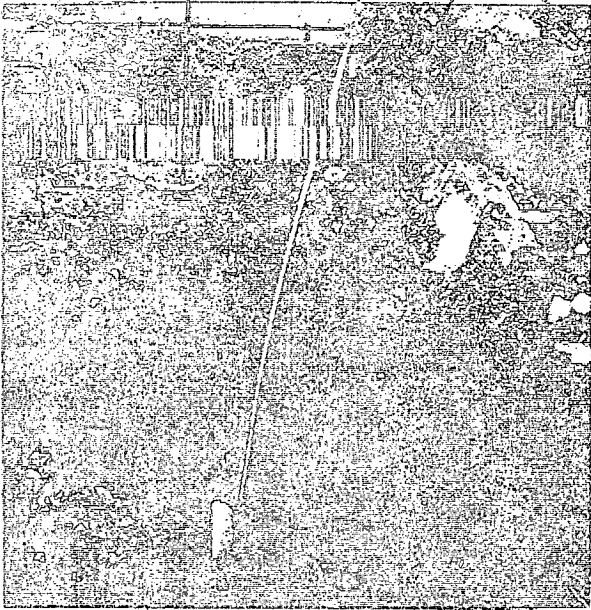

Rms

As W/SLB

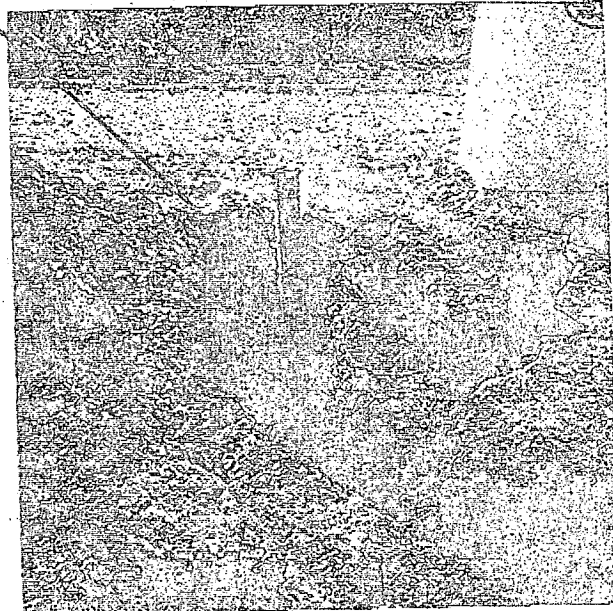
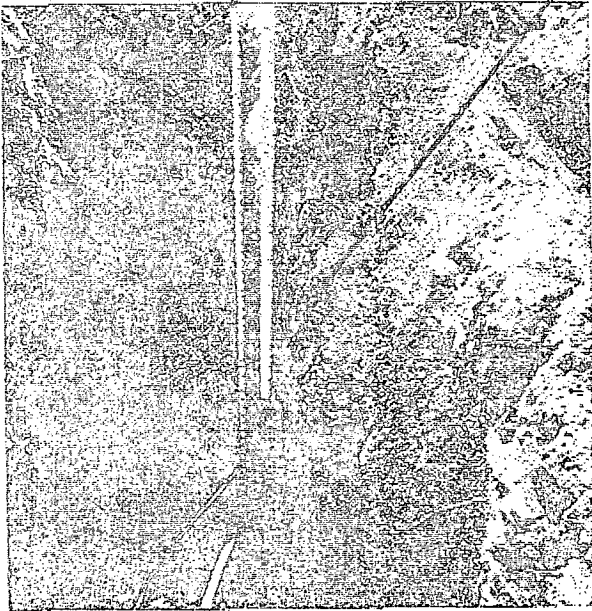

3912 APPLEBY CT.  
SHARP FARMS

410-781-4655 • 410-795-1495 • Fax (410) 795-5107

**ROBERT L. FEEZER CO., INC.**  
Water Systems & Water Conditioning Equipment  
Plumbing & Heating  
Registered Master Plumber, License No. 2122

ROBERT L. FEEZER  
President

6321 Barnett Avenue  
Sykesville, MD 21784

DESK SAN -  
PLUMBER CALLED  
TO EXPLAIN  
FAX.

**ROBERT L. FEEZER CO., INC.**

WATER SUPPLY & WATER CONDITIONING EQUIPMENT  
6321 BARNETT AVENUE SYKESVILLE, MARYLAND 21784  
(410) 781-4655 (410) 795-1405

HE COVERED TRENCH FOR  
WELL LINE  
BECAUSE IT WAS  
CLOSE TO DRIVEWAY.

**Fax Cover Alert**

- HE WILL SEND MEMO.

Date: 7/20/98 MAIN ISSUE - WELL IS  
3' TO DRIVEWAY!

To: HO. CO. HEALTH DEPT., BUREAU OF ENVIR. HEALTH

From: INSPECTING SANITARIAN

*(CW)*

Subject: 3712 APPLEBY CT., SHARP FARMS

Sender: Bob Feezer

Number Of Pages:

Note: You Can Fax Us At Either Of The Above Numbers Or At (410) 795-5107

PLEASE REFER TO MY FAX SENT THIS AM RE: THIS LOCATION,  
BACKFILLING ETC.. FOLLOWING IS A PHOTOCOPY OF THE  
POLAROID PHOTOS TAKEN BEFORE BACKFILLING. THE ACTUAL  
PHOTOS WILL FOLLOW BY MAIL. I CERTIFY THAT THIS  
INSTALLATION WAS DONE ACCORDING TO CODE.

*Robert L. Feezer*  
Registered Waste Plumber  
# 2122





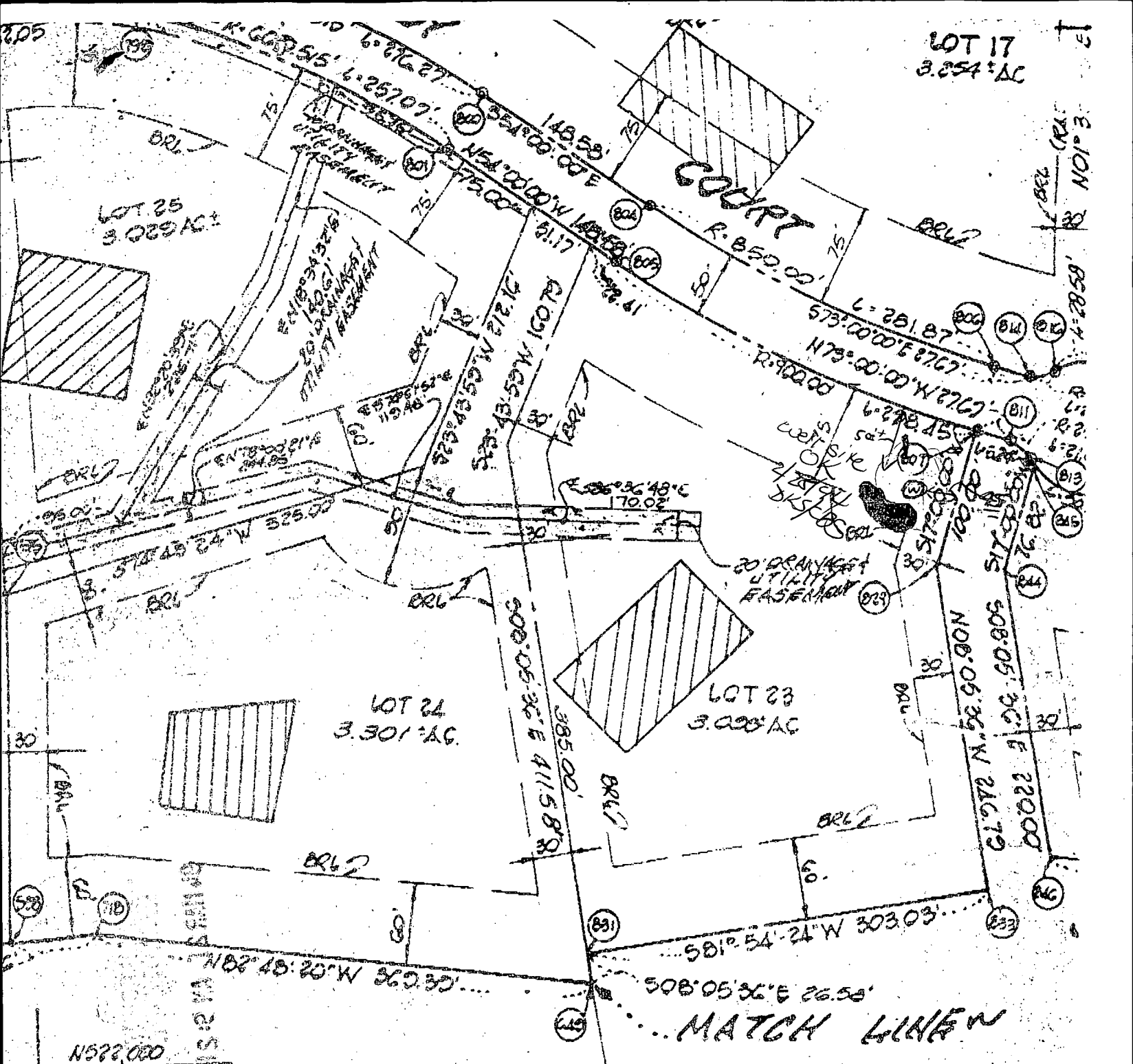

LOT 17  
3.254 AC

LOT 25  
3.029 AC

LOT 24  
3.301 AC

LOT 23  
3.003 AC

LOT 11

SCOTT & Linda Wilson  
118 STARHILL LANE  
CATONSVILLE, MD

**LOT 23** Sharp Farm  
Charles Sharp

21228

NOTE:  
FOR FLAG OR  
SNOW REMOVAL  
PROVIDED AT  
AND THE ROAD  
STEM DRIVEWAY

- 2.440 AC. ± \*
- 0.000 AC. ±
- 1.522 AC. ±
- 3.962 AC. ±

No receipt known  
or seen 2/28/94

OWNERS CERTIFICATE DKS/CBS

B 1 08709

SEQUENCE NO. (DP USE ONLY)

STATE OF MARYLAND PERMIT TO DRILL WELL

STATE PERMIT NUMBER *Logged*

10-94-0032  
fill in this form completely

(THIS NUMBER IS TO BE PUNCHED IN COLS. 3-6 ON ALL CARDS)

please print or type

Date Received (APA)

022494

OWNER INFORMATION

WILSON SCOTT

118 STARHILL LANE

CATONSVILLE MD 21228

B 3

LOCATION OF WELL

HOWARD

SHARP FARM

SECTION LOT 23

GLENELG

MILES FROM TOWN (enter 0 if in town) MI

DRILLER INFORMATION

Joseph L. Mayne

Joseph L. Mayne WELL DRILLING

5512 RIDGE RD. MT. AIRY 21711

Joseph L. Mayne 2/24/94

B 4

DIRECTION OF WELL FROM TOWN (CIRCLE BOX)

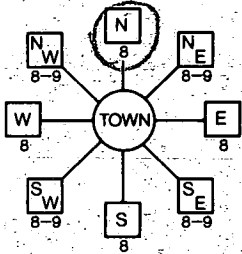

Appleby Ct. NEAR WHAT ROAD

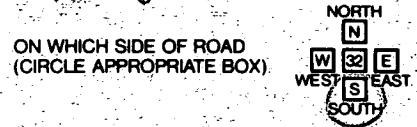

50 DISTANCE FROM ROAD

ENTER FT or MI FF

B 2

WELL INFORMATION

APPROX. PUMPING RATE (GAL. PER MIN.) 5

AVERAGE DAILY QUANTITY NEEDED (GAL. PER DAY) 500

USE FOR WATER (CIRCLE APPROPRIATE BOX)

- D HOME (SINGLE OR DOUBLE HOUSEHOLD UNIT ONLY)
F FARMING (LIVESTOCK WATERING & AGRICULTURAL IRRIGATION)
I INDUSTRIAL, COMMERCIAL, STATE AND FEDERAL GOV. OTHER (REQUIRES APPROPRIATION PERMIT)
P PUBLIC OR PRIVATE WATER COMPANY (REQUIRES APPROPRIATION PERMIT AND STATE HEALTH DEPARTMENT APPROVAL)
T TEST, OBSERVATION, MONITORING (MAY REQUIRE APPROPRIATION PERMIT)

NOT TO BE FILLED IN BY DRILLER HEALTH DEPARTMENT APPROVAL

Howard COUNTY NAME A 41277 COUNTY NO.

STATE SIGNATURE DATE ISSUED 022894

CO. SIGNATURE EXP. DATE 02/28/95

NORTH GRID 522000 EAST GRID 0797000

APPROXIMATE DEPTH OF WELL 200 FEET

APPROXIMATE DIAMETER OF WELL 6 INCH

METHOD OF DRILLING (circle one)

- BORED (or Augered) JETTED Jetted & DRIVEN
AIR-ROTARY AIR-PERCussion ROTARY (Hydraulic Rotary)
CABLE REVerse-ROTary Drive-POINT

SHOW MAJOR FEATURES OF BOX & LOCATE WELL WITH AN X

SOURCES OF DRILLING WATER

- 1. well
2.
3.

WRITE THE BOX NUMBER FROM THE MAP HERE

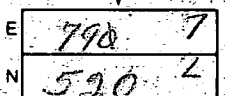

Handwritten notes: 3/17/93 7:30. Groun/Well all done 10:45 Driller. 28 bags of cement. 600' casing. 65' open groun. 2+ casing above groun.

DRAW A SKETCH BELOW SHOWING LOCATION OF WELL IN RELATION TO NEARBY TOWNS AND ROADS AND GIVE DISTANCE FROM WELL TO NEAREST ROAD JUNCTION

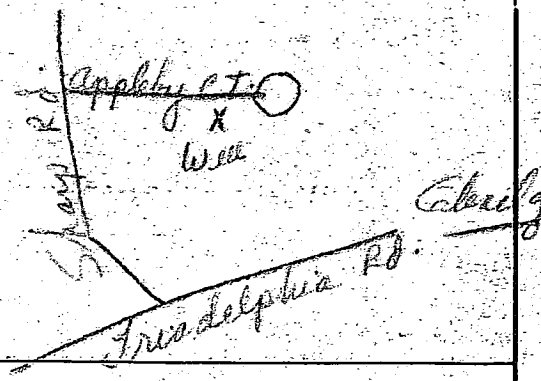
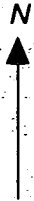

REPLACEMENT OR DEEPEMED WELLS (CIRCLE APPROPRIATE BOX)

- N THIS WELL WILL NOT REPLACE AN EXISTING WELL
Y THIS WELL WILL REPLACE A WELL THAT WILL BE ABANDONED AND SEALED
S THIS WELL WILL REPLACE A WELL THAT WILL BE USED AS A STANDBY
D THIS WELL WILL DEEPEMED AN EXISTING WELL

PERMIT NUMBER OF WELL TO BE REPLACED OR DEEPEMED (IF AVAILABLE)

Not to be filled in by driller (OEP USE ONLY)

APPROP. PERMIT NUMBER GAP

FORCE DS PERMIT No. 40-74-0032

SPECIAL CONDITIONS