

8/17/98 noon 3pm
8-19-98
WPI am

8/17/98 Needs pump
check 55

PERMIT

SEWAGE DISPOSAL SYSTEM

DEPARTMENT OF HEALTH AND MENTAL HYGIENE

04-350774

P 510196

A 41276

DISTRICT 4th

DATE 6-11-98

DATE SYSTEM APPROVED 3/22/01

INSPECTOR *(pre owner)*
DCC

HOWARD COUNTY HEALTH DEPARTMENT
BUREAU OF ENVIRONMENTAL HEALTH

~~XXXXXXXXXX~~ 410-313-2640

INDEXED

Jack Fyock Septic Service IS PERMITTED TO INSTALL ALTER

ADDRESS 13775 Triadelphia Rd, Glenelg, MD 21737 PHONE 410-988-9270

SUBDIVISION Sharp Farms LOT 222 ROAD 3718 Appleby Court

PROPERTY OWNER David & Sharon Putman

ADDRESS

SEPTIC TANK CAPACITY 1250 GALLONS TOP SEAMED TANK REQUIRED

NUMBER OF BEDROOMS 4 (250 gal top seamed pump chamber)

180 SQUARE FEET PER BEDROOM

LINEAR FEET OF TRENCH REQUIRED 240

TRENCHES - Trench to be 3 feet wide. Inlet 3.5 feet below original grade. Bottom maximum depth 5 feet below original grade. Effective area begins at 3.5 feet below original grade. 1.5 feet of stone below distribution pipe.

LOCATION - Beginning from the intersection of the 303.03' and 345.83' lot lines, begin trenches 90 feet up the 303.03' lot line and 10 feet off that same lot line. Run trenches on contour in both directions.

NOTES - No trench to exceed 100 feet in length. Provide 6" - 8" diameter cleanout and cap to grade or above on septic tank.
ok 5/11/98

PLANS APPROVED BY Amy McMillen DATE 05/01/98

COVER NO WORK UNTIL INSPECTED AND APPROVED

NEITHER THE HOWARD COUNTY COUNCIL NOR THE HEALTH DEPARTMENT IS RESPONSIBLE FOR THE SUCCESSFUL OPERATION OF ANY SYSTEM

NOTE: CLEANOUT REQUIRED EVERY 70 FEET OF SEWER LINE AND/OR AT 90° SWEEPS IN LINES FROM HOUSE TO DRAIN FIELDS, 90° ELBOWS NOT ACCEPTABLE.

NOTE: ALL PARTS OF SEPTIC SYSTEMS (I.E. TANK, DISTRIBUTION BOX TRENCHES) TO BE 100 FEET FROM WELL (UNLESS OTHERWISE SPECIFICALLY AUTHORIZED)

NOTE: IF DEEP TRENCH(ES) ARE USED CALL FOR INSPECTION BEFORE AND AFTER PLACING GRAVEL IN TRENCH(ES)

NOTE: NO DRY WELL SHALL EXCEED 15 FOOT IN DIAMETER NO ABSORPTION TRENCH TO EXCEED 100 FEET IN LENGTH

NOTE: ALL PIPE FROM HOUSE TO SEPTIC TANK MUST BE CAST IRON OR SCHEDULE 35/40 PVC OR ABS

PERMIT VOID AFTER TWO YEARS

NOTE: INSTALL STAND PIPE ON SEPTIC TANK AND DRY WELL STAND PIPES MUST BE 6 INCHES IN DIAMETER CAST IRON, CONCRETE OR TERRA COTTA OR PVA OR ABS ACCEPTED. IF TOP OF SEPTIC TANK IS DEEPER THAN 3 FEET, MANHOLE TO GRADE REQUIRED.

NOTE: DISTRIBUTION BOXES MUST HAVE BAFFLES

*INSTALLER IS RESPONSIBLE FOR OBTAINING FINAL APPROVAL ON THIS PERMIT

A 41276

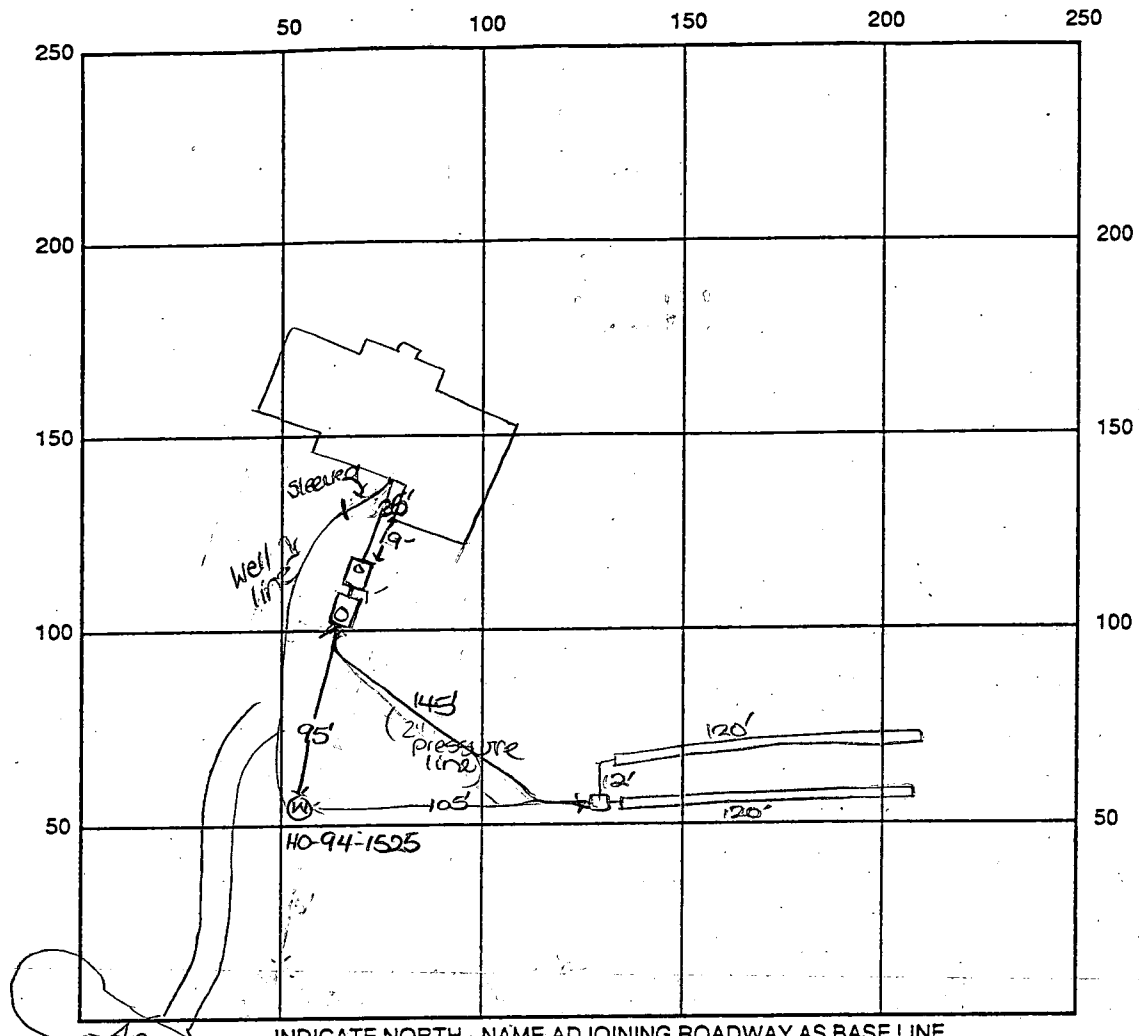

INDICATE NORTH - NAME ADJOINING ROADWAY AS BASE LINE

Appleby Ct

SEPTIC TANK LEVEL OK-1500 gal t.s. septic tank CLEANOUTS one on s.t., manhole on p.c.
 DISTRIBUTION BOX LEVEL OK
 1500 gal t.s. pump chamber

DRAIN FIELD/TITLE DEPTH 5 FT. TRENCH WIDTH 3 FT. INLET DEPTH 3.5 FT.

EFFECTIVE GRAVEL DEPTH 1.5 FT. TOTAL LENGTH 2x120 FT. → 240

NUMBER OF TRENCHES 2 ONE SIDEWALL/BOTTOM AREA 720 SQ. FT.

DRYWALL INSIDE DIAMETER FT. EFFECTIVE DEPTH BELOW INLET FT.

ABSORBENT AREA SQ. FT.

REMARKS: 8/17/98 A.M. OK to cover 1st trench and continue.
(Proposed top-seamed pump chamber location is 95'
from ex. water well - owner accepts this deviation
from standard). DKS

8/17/98 P.M. OK to cover all septic work - Needs pump perf. test. DKS

8/19/98 WPI - well line, P.A. 40" b.g., well casing 20" a.g., 2 pc cap, PVC conduit
OK to cover

DATE SYSTEM APPROVED INSPECTOR

*12/10/99 No pump performance test @ this time - file indexed
 system not approved*



HOWARD COUNTY HEALTH DEPARTMENT

Joyce M. Boyd, M.D., County Health Officer

Date August 17, 1998

MEMORANDUM

TO: Mr. and Mrs. David Putman
13416 Allnutt Lane
Highland, MD 20777

FROM: Donna K. Soe, R.S. *(DKS)*
Water and Sewerage Program

RE: Sharp Farms - Lot #22
3718 Appleby Court
BP# B00111014

The septic system serving the above referenced property has been installed. However, prior to final Health Department approval of the septic system, the following requirement(s) shall be satisfied:

- a septic pump performance test with a Health Department representative present
- confirmation by the Health Department of the connection from the house to the septic tank
- other: _____

Please contact this office at (410) 313-2640 to request reinspection when the required work is completed on the above referenced property. Please be advised that no Interim Certificate-of-Potability will be issued for the property until the issue(s) is/are resolved.

Thank you in advance for your prompt attention to this important matter.

cc: file

Total linear feet of trench required 240 feet

Width of trench(es) 3.0 feet

Depth of trench(es) 5.0 feet

Depth of stone required below distribution pipe 1.5 feet

1150.00
3655.0
15155.0
5670
157220

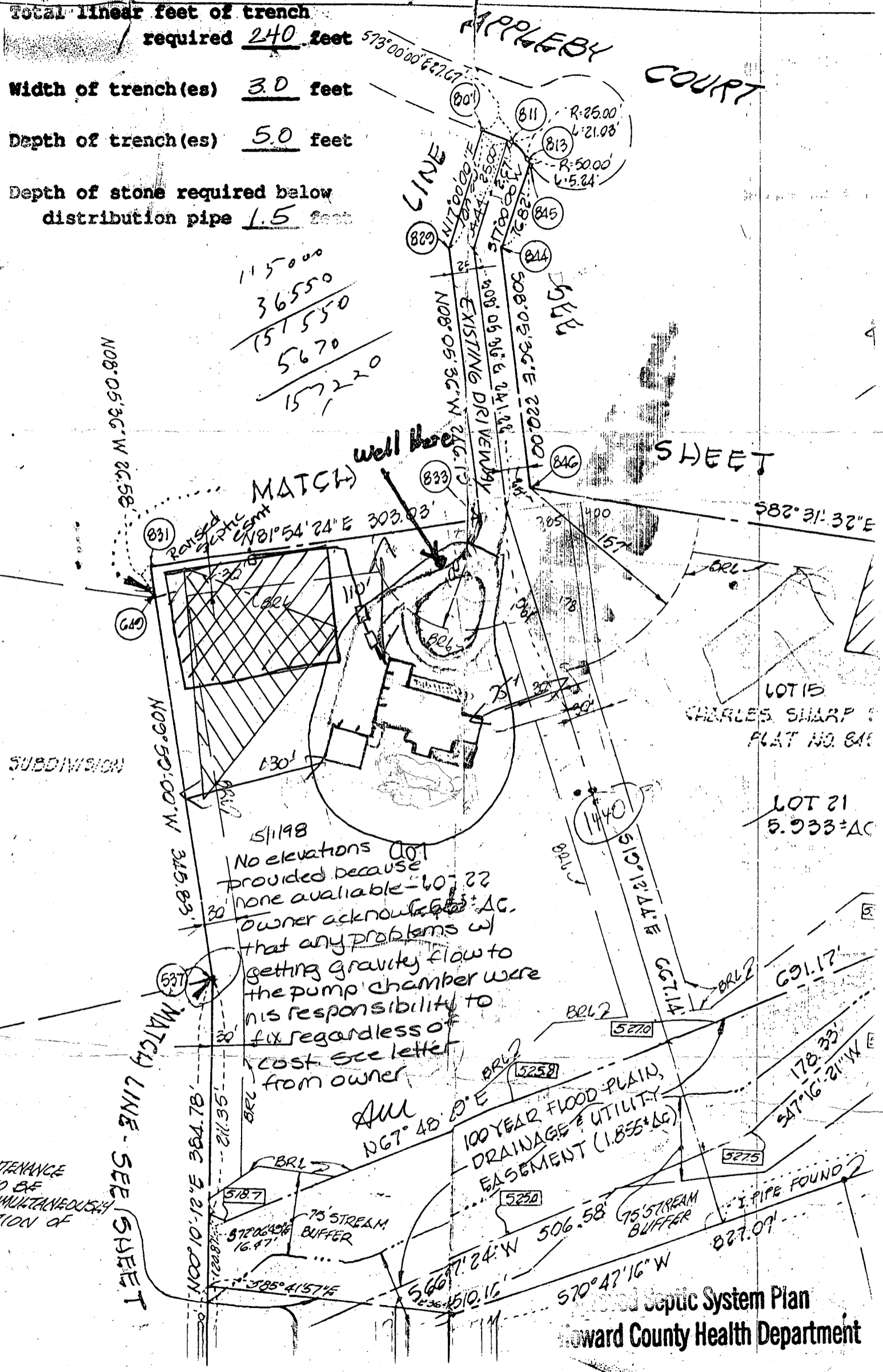

Scale 1" = 100'

Signature Amey M. M. M. 5/1/96 Date

APPLICATION

A 41276

P _____

SEWAGE DISPOSAL TESTING

STATE OF MARYLAND - DEPARTMENT OF HEALTH AND MENTAL HYGIENE

HOWARD COUNTY HEALTH DEPARTMENT
ENVIRONMENTAL HEALTH SERVICES
P. O. BOX 476, ELLICOTT CITY, MARYLAND 21043
TELEPHONE: 465-5000, EXT. 356

DISTRICT 4th
DATE 3/24/88

WET SEASON

TO: THE COUNTY HEALTH OFFICER
ELLICOTT CITY, MARYLAND

I, HEREBY, APPLY FOR THE NECESSARY TEST IN ORDER TO CONSTRUCT (OR RECONSTRUCT) A SEWAGE DISPOSAL SYSTEM.

PROPERTY OWNER CHARLES A. SHARP

ADDRESS 3779 SHARP ROAD, GLENWOOD MD. 21738 PHONE 489-4630

PROPERTY LOCATION:

22 on final

SUBDIVISION SHARP FARMS, LOTS 1-16 LCT NO. 6

ROAD AND DESCRIPTION N.W. OF INTERSECTION BETWEEN SHARP ROAD AND SHADY LANE

BLDG. PERMIT SIGNED AND RETURNED 5-1-98

SIZE OF LOT 7.46 Ac. ± TYPE BLDG. S.F.D. - 4 BEDROOM NUMBER OF BEDROOMS _____

IF NOT SINGLE RESIDENCE DESCRIBE _____

THE SYSTEM INSTALLED UNDER THIS APPLICATION IS ACCEPTABLE ONLY UNTIL PUBLIC FACILITIES BECOME AVAILABLE.

SIGNATURE OF APPLICANT _____

APPROVED BY _____ FOR _____ DATE _____
(KIND OF SYSTEM)

REJECTED BY _____ FOR _____ DATE _____
(KIND OF SYSTEM)

HOLD PENDING FURTHER TESTS _____ DATE _____

REASONS FOR REJECTION OR HOLDING _____

BLDG. PERMIT SIGNED AND RETURNED 5-1-98

*Serial # 200111015
3-cav gauge*

THIS IS NOT A PERMIT

(A4/276)

New # 22

#6

SOIL PROFILE

BELOW-T. SOIL & CLAY

(4)
Use 3, 1, 6, 2
(P)

LOAM
BELOW
CLAY

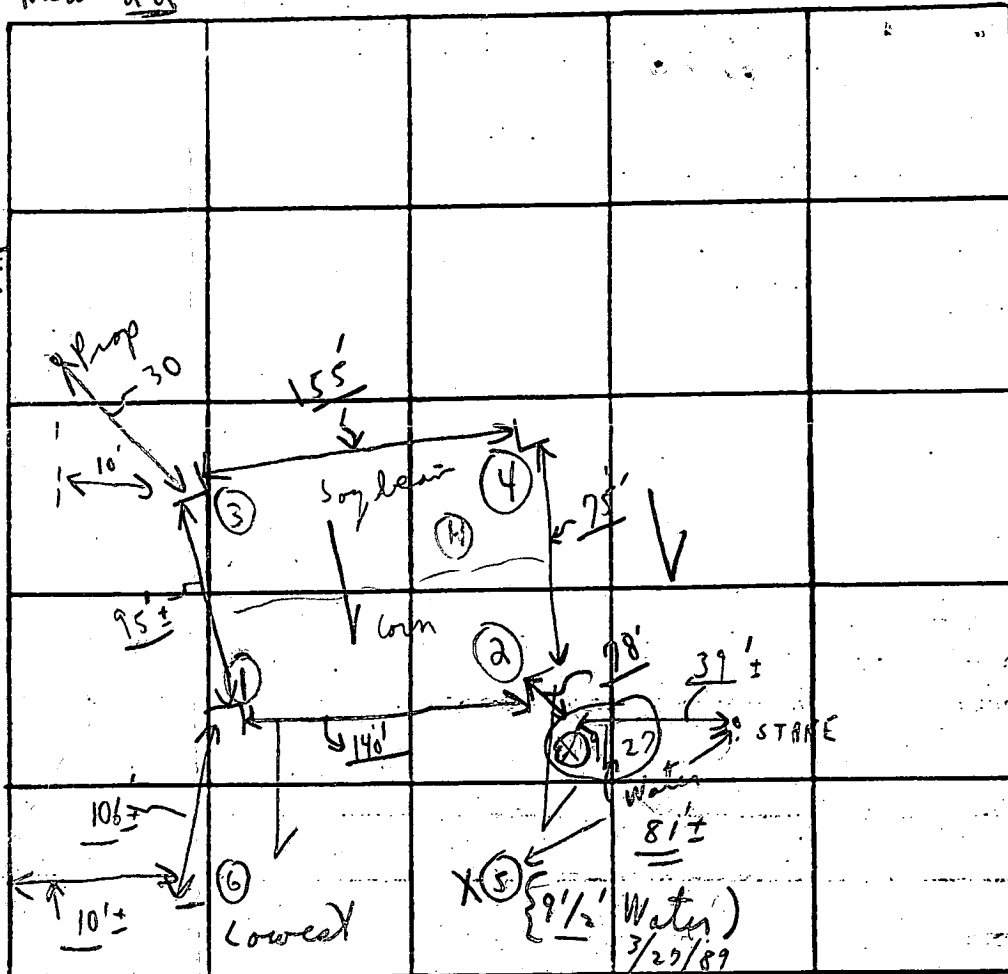

INDICATE NORTH. - NAME ADJOINING ROADWAY AS BASE LINE.

DATE	TEST NO.	DEPTH	PRE-WET		TEST - 1" DROP		TIME
			START	STOP	START	STOP	
9/28/88	1A	4'	2:04	2:06	2:06	2:13	7m
	1B	11 1/2'					
3/27/89	2A	3'	2:06	2:07	2:07	2:09	2m
	2B	12'					LOAM; Reddish
	3A	11 1/2'	2:	2:	2:	2:	
	3B	4 1/2' Loam	- reddish				
	4A	4'	2:14	2:16	2:16	2:18	2m
	4B	6'	2:14	2:21	2:21	2:31	10m
3/27	X 5 X			9 1/2" Water			X X
3/27	6	4' 13' Water	12:20	12:27	12:27	12:49	22m

C. Sharp
Dry 12 1/2"
3/27/89

12 Dry

REMARKS NOT TESTS PER STAKE (Restricted HOUSE SITE)
" IN 'OPEN

TYPE OF SOIL _____
TESTED BY C. B. M. ALSO PRESENT: { FLOCKS MEN }
{ S. R. P. }
WOODY
(SHARP - DUG)

May 1, 1998

Howard County Health Department
Annapolis, Maryland

Re: Lot 72 Known as
3718 Appleby Court
Glenwood, Maryland

Disposition on septic system is as follows:

Sanitary pipe from house will be minimum 18" under grade and will follow appropriate slope to septic tank which will be approximately 10 feet from house and 3 feet under grade. Outlet from septic tank, with appropriate slope, to pump tank which will be approximately 5 feet away from septic tank which in turn will be pumped to distribution box.

This system will conform to all County codes and the home owner will be responsible for any and all changes and will not hold the County responsible for any cost all changes need to be made.

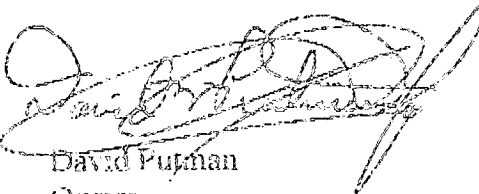

David Pujnan
Owner

LINE

SHEET

NO. 2

MODIFIED SEPTIC EASEMENT

MATCH

582° 31' 32" E 563.08'

N08° 05' 36" W 26.58'

N81° 54' 24" E 303.03'

N09° 50' 00" W 345.83'

LOT 15
CHARLES SHARP SUBDIVISION
PLAT NO. 8455 & 8456

LOT 21
5.933± AC.

LOT 22
6.655± AC.

5 signed Final Plat

MATCH LINE - SEE SHEET NO.

N67° 48' 49" E

100 YEAR FLOOD PLAIN,
DRAINAGE & UTILITY
EASEMENT (1.855± AC)

691.17'

178.33'

S47° 16' 21" W

N00° 12' 38.78" E 178.21'

75' STREAM BUFFER

75' STREAM BUFFER

75' STREAM BUFFER

I PIPE FOUND?

570° 47' 16" W

827.09'

506.58'

S66° 37' 24" W

510.16'

S33° 53' W 38.10'

518.7

525.8

525.8

527.5

527.0

527.0

527.0

527.0

527.0

527.0

527.0

527.0

527.0

527.0

SEE NEARBY OF

SEE SHEET NO.

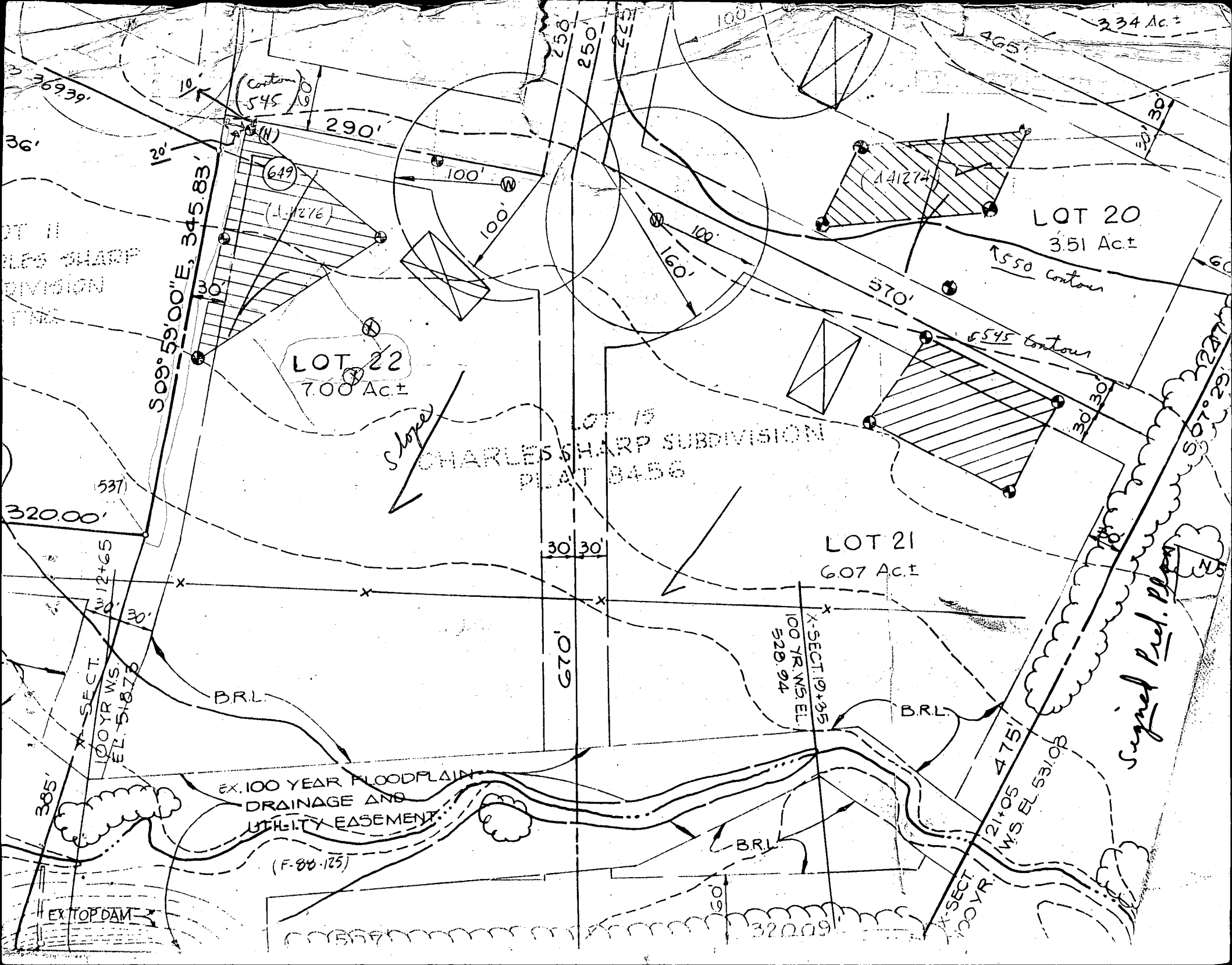

234 Ac. ±

369.39'

36'

120'
S 09° 59' 00" E, 345.83'

(Contour 545)

290'

(649)
(1.1276)

100'

100'

250'

250'

225'

100'

465'

30'
30'

LOT 20
3.51 Ac. ±

550 Contour

LOT 22
7.00 Ac. ±

SLOPE

CHARLES SHARP SUBDIVISION
PLAT 8456

570'

545 Contour

LOT 21
6.07 Ac. ±

30'
30'

S 07° 29' 22" E

320.00'

537'

30' 30'

670'

X-SECT. 100 YR WS. EL. 518.70

B.R.L.

X-SECT. 100 YR WS. EL. 528.94

B.R.L.

EX. 100 YEAR FLOODPLAIN
DRAINAGE AND
UTILITY EASEMENT
(F-88-125)

B.R.L.

X-SECT. 100 YR WS. EL. 531.08

Signed Prod. Plan

EX. TOP DAM

355.7'

105'

320.09'

C1 05023

SEQUENCE NO. (MDE USE ONLY)

STATE OF MARYLAND WELL COMPLETION REPORT

FILL IN THIS FORM COMPLETELY PLEASE PRINT OR TYPE

THIS REPORT MUST BE SUBMITTED WITHIN 45 DAYS AFTER WELL IS COMPLETED.

COUNTY NUMBER A 41270

(THIS NUMBER IS TO BE PUNCHED IN COLS. 3-6 ON ALL CARDS)

ST/CO USE ONLY DATE RECEIVED MM DD YY

DATE WELL COMPLETED 7-29-98

DEPTH OF WELL 180 (TO NEAREST FOOT)

PERMIT NO. FROM "PERMIT TO DRILL WELL" HO-94-1525

OWNER: Postman, David; STREET OR RFD: Appleby Court; TOWN: Glenwood; SUBDIVISION: Sharp Farms; SECTION: ; LOT: 22

WELL LOG table with columns: DESCRIPTION, FEET (FROM, TO), check if water bearing. Includes handwritten notes: 'OB', 'Slate', 'Hit water at 160', '20 GPM', '1998 APR 29 P 12:06'.

GROUTING RECORD: WELL HAS BEEN GROUTED (Y), TYPE OF GROUTING MATERIAL (CM, BC), NO. OF BAGS (48), NO. OF POUNDS (445), GALLONS OF WATER (288), DEPTH OF GROUT SEAL (0 to 32 ft).

CASING RECORD: casing types insert appropriate code below (ST, CO, PL, OT), MAIN CASING TYPE (ST), Nominal diameter (6), Total depth of main casing (84).

OTHER CASING (if used) table with columns: diameter inch, depth (feet) from, to.

SCREEN RECORD: screen type or open hole (ST, BR, HO, PL, OT), insert appropriate code below.

NUMBER OF UNSUCCESSFUL WELLS: 0; WELL HYDROFRACTURED: YES (Y), NO (N)

CIRCLE APPROPRIATE LETTER: A (well abandoned), E (electric log obtained), P (test well converted to production well)

I HEREBY CERTIFY THAT THIS WELL HAS BEEN CONSTRUCTED IN ACCORDANCE WITH COMAR 26.04.04 "WELL CONSTRUCTION" AND IN CONFORMANCE WITH ALL CONDITIONS STATED IN THE ABOVE CAPTIONED PERMIT...

DRILLERS LIC. NO. 1 M S D O P S; DRILLERS SIGNATURE: Robert Hawley; LIC. NO. 1 M S D 032

SITE SUPERVISOR (sign. of driller or journeyman responsible for sitework if different from permittee)

C2 DEPTH (nearest ft.) table with columns 1-17 and rows E, C, H, S, R, E, N. Includes DIAMETER OF SCREEN (56 to 60 inches).

GRAVEL PACK IF WELL DRILLED WAS FLOWING WELL INSERT F. IN BOX 68

MDE USE ONLY (NOT TO BE FILLED IN BY DRILLER) T (E.R.O.S.), W Q, TELESCOPE CASING, LOG INDICATOR, OTHER DATA

C3 PUMPING TEST: HOURS PUMPED (3), PUMPING RATE (10), METHOD USED TO MEASURE PUMPING RATE (Bucket), WATER LEVEL (12 before, 15 when pumping), TYPE OF PUMP USED (S - submersible)

PUMP INSTALLED: DRILLER WILL INSTALL PUMP (NO), TYPE OF PUMP INSTALLED (S), CAPACITY: GALLONS PER MINUTE (31 to 35), PUMP HORSE POWER (37 to 41), PUMP COLUMN LENGTH (43 to 47), CASING HEIGHT (+ above, - below)

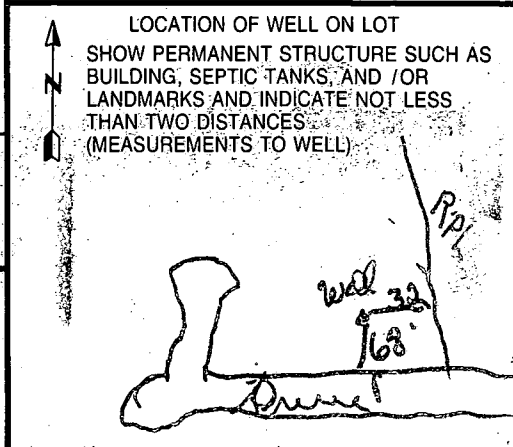

B 1 1977	SEQUENCE NO. (DP USE ONLY)	STATE OF MARYLAND APPLICATION FOR PERMIT TO DRILL WELL please print or type	STATE PERMIT NUMBER HO-94-1525 <small>70 fill in this form completely 79</small>
-----------------	----------------------------	---	---

Date Received (APA)
040698

OWNER INFORMATION

15 Last Name: P O T M A N 21 Owner: D A V I D 34 First Name: D A V I D

36 Street or RFD: 13416 A C L M U T T L N 55

57 Town: H I G M L A N D 70 State: M D 72 Zip: 20777 76

DRILLER INFORMATION (MSD/MGD/MWD)

Driller's Name: AUSTIN GARVER License No. 095

Firm Name: Keyser-Harver Well Drilling Inc

Address: 9125-B Bethel rd Frederick MD 21702

Signature: Austin Harver Date: 4/1/98

WELL INFORMATION

APPROX. PUMPING RATE (GAL. PER MIN.) 2

AVERAGE DAILY QUANTITY NEEDED (GAL. PER DAY) 800

USE FOR WATER (CIRCLE APPROPRIATE BOX)

HOME (SINGLE OR DOUBLE HOUSEHOLD UNIT ONLY)

FARMING (LIVESTOCK WATERING & AGRICULTURAL IRRIGATION)

INDUSTRIAL, COMMERCIAL, STATE AND FEDERAL GOV. OTHER (REQUIRES APPROPRIATION PERMIT)

PUBLIC OR PRIVATE WATER COMPANY (REQUIRES APPROPRIATION PERMIT AND STATE HEALTH DEPARTMENT APPROVAL)

TEST, OBSERVATION, MONITORING (MAY REQUIRE APPROPRIATION PERMIT)

APPROXIMATE DEPTH OF WELL 400 FEET

APPROXIMATE DIAMETER OF WELL 6 INCH

METHOD OF DRILLING (circle one)

BORED (or Augered) JETTED Jetted & DRIVEN

AIR-ROTARY AIR-PERCussion ROTARY (Hydraulic-Rotary)

CABLE REVERSE-ROTARY DRIVE-POINT

other

REPLACEMENT OR DEEPEMED WELLS (CIRCLE APPROPRIATE BOX)

THIS WELL WILL NOT REPLACE AN EXISTING WELL

THIS WELL WILL REPLACE A WELL THAT WILL BE ABANDONED AND SEALED

THIS WELL WILL REPLACE A WELL THAT WILL BE USED AS A STANDBY - CONTACT LOCAL APPROVING AUTHORITY FOR POLICY ON STANDBY WELLS

THIS WELL WILL DEEPEM AN EXISTING WELL

PERMIT NUMBER OF WELL TO BE REPLACED OR DEEPEMED (IF AVAILABLE)

Not to be filled in by driller (OEP USE ONLY)

APPROX. PERMIT NUMBER: GAP

FORCE WRITE INITIALS IN BOX PERMIT No. HO-94-1525

SPECIAL CONDITIONS

NOTE - APPROVING AUTHORITIES SHOULD USE SEPARATE SHEET IF NEEDED =

LOCATION OF WELL

HOWARD COUNTY

SHARP FARM SUBDIVISION

SECTION LOT 22

GLENELE NEAREST TOWN

MILES FROM TOWN (enter 0 if in town) 3 MI

DIRECTION OF WELL FROM TOWN (CIRCLE BOX)

NEAR WHAT ROAD APPLEBY CT

ON WHICH SIDE OF ROAD (CIRCLE APPROPRIATE BOX)

34 375 37 DISTANCE FROM ROAD

ENTER FT. OR MI FT

TAX MAP: 21 BLK: PARCEL: A

NOT TO BE FILLED IN BY DRILLER HEALTH DEPARTMENT APPROVAL

HOWARD COUNTY NAME A 41276 COUNTY NO.

STATE SIGNATURE DATE ISSUED INSERT S EXP. DATE

041798 4/16/99

NORTH GRID: 798000 EAST GRID: 0523000

SHOW MAJOR FEATURES OF BOX & LOCATE WELL WITH AN X

SOURCES OF DRILLING WATER

- WELL
-
-

WRITE THE BOX NUMBER FROM THE MAP HERE

E: 523
N: 7980

424/98 11:00 GROUT

MAP/NSP

SHARP LN

APPLEBY CT

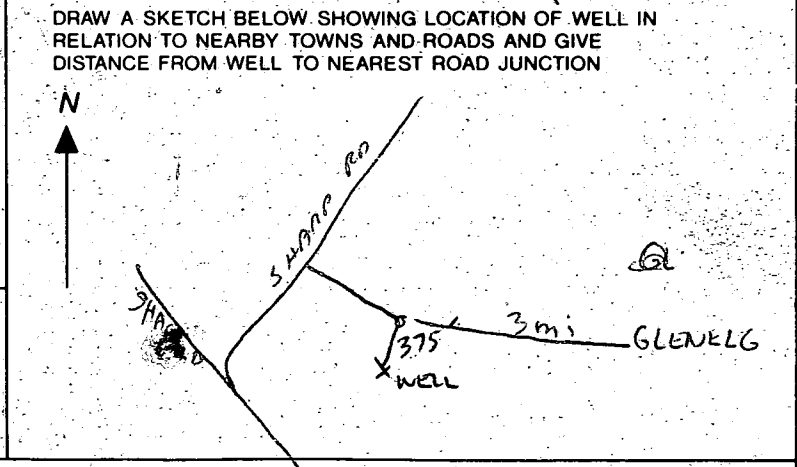

(see 10/2)
 20/1/14
 Well site
 02 00
 07 00
 02 00
 07 00

1150.00
 3655.00
 15155.00
 5670
 157220

APPLEBY COURT

LINE

COURT

SHEET

N08°05'36"W 26.58'

Well here

MATCH

N81°54'24"E 303.03'

S82°31'32"E

N09°05'00"W 11.00'

LOT 22
 6.655 ± AC.

LOT 15
 CHARLES SHARP
 FLAT NO. 845

LOT 21
 5.933 ± AC

MATCH LINE - SEE SHEET NO. 1

N67°48'00"E

100 YEAR FLOOD PLAIN,
 DRAINAGE & UTILITY
 EASEMENT (1.855 ± AC)

75' STREAM BUFFER

75' STREAM BUFFER

75' STREAM BUFFER

506.58'

PIPE FOUND

LOT 2
 CHARLES SHARP SUBDIVISION
 LOTS 1-4
 FLAT NO. 7927

Scale:
 1" = 100'

C.C.H.
 C.C.H.
 C.C.H.



HOWARD COUNTY HEALTH DEPARTMENT

Joyce M. Boyd, M.D., County Health Officer

April 17, 1998

Mr. David Putman
13416 Allnutt Lane
Highland, Maryland 20777

RE: Sharp Farms. Lot #22
Appleby Court
Necessary Modification to Septic Easement

Dear Mr. Putman:

A site inspection was recently conducted at the above referenced property in conjunction with review of the well permit application. The well permit application was approved and processed.

Due to potential water table concerns with the lower third of the approved septic area on your property, modification to the existing septic area is necessary. Please find enclosed a copy of the approved final plat for the property indicating the modification to the septic area. I trust that this modification shall not adversely effect potential house site.

If you have any questions or concerns regarding this matter, please do not hesitate to contact me at the address below or by calling (410) 313-2640.

Thank you in advance for your cooperation in this important matter.

Sincerely,

Donna K. Soe, R.S.
Water and Sewerage Program

DKS

cc: file

APPLICATION

HOWARD COUNTY

PERMIT APPLICATION

DEPARTMENT OF INSPECTIONS, LICENSES & PERMIT
3430 COURT HOUSE DRIVE, ELLICOTT CITY, MARYLAND 21043

SERIAL NUMBER

1300111014

\$ 2500

ft

BUILDING ADDRESS (HOUSE NO., STREET, TOWN OR AREA)

3718 Appleby Court 35196
Glenwood MD 21238

GRADING/SEDIMENT CONTROL YES NO

SDP #

DESCRIPTION OF WORK AUTHORIZED
Deck
New single family home
attached 3 car garage
unfinished basement w/
rough-ins 4 Bedrooms

LOT NO.	PARCEL NO.	SEC.	AREA	BLOCK NO.	LIBER	FOLIO
22	36	-	-	12	-	-

SUB DIVISION	ZONE	ZONE MAP	ELEC. DIST.	CENSUS TR.
Sharp Farms	R21	7	1040	

OWNER NAME AND ADDRESS
David & Sharon Putman
13410 Allnutt Lane
Highland MD 20777

PHONE NO.
301/854-2864

OCCUPANT'S NAME AND ADDRESS
owner

PHONE NO.

ARCHITECT OR ENGINEER'S NAME AND ADDRESS
None

PHONE NO.

CONTRACTOR'S NAME AND ADDRESS
Shar-Dee General Contractors Inc.
13410 Allnutt Lane
Highland MD 20777

PHONE NO.
414/531-6157

EXISTING USE
vacant

PROPOSED USE
residential home

EST. CONSTRUCTION COST
250,000.00

LICENSE NUMBER

PERMIT FEE

W/S CODE

DISTANCE IN FEET FROM R/W LINE TO FRONT BUILDING LINE _____

SIDE YARD
(DISTANCE IN FEET FROM SIDE BLDG. LINE TO SIDE PROPERTY LINE)

TO SIDE BUILDING LINE _____

DISTANCE IN FEET, REAR YD. REQUIRING SET

BACK _____ (CORNER LOT ONLY)

SDP # _____

Check payable to: DIRECTOR OF FINANCE OF HOWARD COUNTY

CAUTION

To begin construction before a permit placard has been issued and displayed on the job is a violation of the law.
Use and occupancy permit must be applied for two weeks before it will be issued.

IMPORTANT: PLEASE SHOW ZIP CODES AND AREA CODES WHEREVER REQUIRED.

LP-69-591

SIZE OF BLDG.	FRONT	DEPTH	HEIGHT
TYPE OF BLDG.	AREA	VOLUME	ROOF
B. ROOMS			
ROOMS			
BATHS			
FIREPLACES			
FOOTINGS	FOUNDATION	S. WALLS	

UTILITIES				
WATER	SEWER/SEPTIC	GAS	ELECTRICITY	TYPE OF HEAT
<input checked="" type="checkbox"/>	<input checked="" type="checkbox"/>		<input checked="" type="checkbox"/>	9233

I have carefully examined and read this application and know the same is true and correct, and that in doing this work, all provisions of Howard County Ordinances and the State Laws of Maryland will be complied with, whether specified or not, and I will notify the Department of Inspections, and Permits, twenty-four hours in advance when I am ready for the inspections called for elsewhere in the application; and that no work will be covered up until such inspections have been completed with.

SIGNATURE
owner

DATE
4/9/98

FOR OFFICE USE ONLY

FUNCTION	DATE	SIGNATURE APPROVAL
ZONING/PLANNING		
SHA		
SEDIMENT/GRADING		
BUILDING OFFICIAL		
WATER & SEWER		
HEALTH DEPT.	5/1/98	A McMullen
FIRE PROTECTION		
STORM WATER MGM.		

APPROVED _____ DATE _____

Distribution of Copies:
White - Building Official
Green - Planning & Zoning
Yellow - Engineering
Pink - Health Dept.
Gold - S.H.A.

(Handwritten signature and initials)

APPLICATION

HOWARD COUNTY

PERMIT APPLICATION

DEPARTMENT OF INSPECTIONS, LICENSES & PERMIT
3430 COURT HOUSE DRIVE, ELLICOTT CITY, MARYLAND 21043

SERIAL NUMBER

1500111015

\$25.00
40

BUILDING ADDRESS (HOUSE NO. STREET TOWN OR AREA)
3718 Appleby Court
Glenwood MD 21738 35196

LOT NO. PARCEL NO. SEC. AREA BLOCK NO. LIBER FOLIO
22 86 - - 12 - -

SUB DIVISION ZONE ZONE MAP ELEC. DIST. CENSUS TR.
Sharp Farms R-120 21 4 6040

OWNER NAME AND ADDRESS PHONE NO.
David Sharon Patman 301/854
13416 Allnut Lane 2864
Highland MD 20777

OCCUPANT'S NAME AND ADDRESS PHONE NO.
owner

ARCHITECT OR ENGINEER'S NAME AND ADDRESS PHONE NO.
None

CONTRACTOR'S NAME AND ADDRESS PHONE NO.
Shar Da General Contractors Inc 410/
13416 Allnut Lane 531 0757
Highland MD 20777

EXISTING USE PROPOSED USE
vacant residential

EST. CONSTRUCTION COST LICENSE NUMBER PERMIT FEE
\$15,000.00

W/S CODE FOR OFFICE USE ONLY

DISTANCE IN FEET FROM R/W LINE TO FRONT BUILDING LINE
SIDE YARD (DISTANCE IN FEET FROM SIDE BLDG. LINE TO SIDE PROPERTY LINE)
TO SIDE BUILDING LINE
DISTANCE IN FEET, REAR YD. REQUIRING SET
BACK (CORNER LOT ONLY)
SDP #

Check payable to: DIRECTOR OF FINANCE OF HOWARD COUNTY

CAUTION
To begin construction before a permit placard has been issued and displayed on the job is a violation of the law.
Use and occupancy permit must be applied for two weeks before it will be issued.

IMPORTANT: PLEASE SHOW ZIP CODES AND AREA CODES WHEREVER REQUIRED.

LP-69-591

GRADING/SEDIMENT CONTROL YES NO SDP #

DESCRIPTION OF WORK AUTHORIZED
2 car detached garage

SIZE OF BLDG.	FRONT	DEPTH	HEIGHT

TYPE OF BLDG.	AREA	VOLUME	ROOF
B. ROOMS			
ROOMS			
BATHS			
FIREPLACES			

FOOTINGS	FOUNDATION	S. WALLS

UTILITIES					
WATER/WE	SEWER/SEPTIC	GAS	ELECTRICITY	TYPE OF HEAT	AC

I have carefully examined and read this application and know the same is true and correct, and that is doing this work, all provisions of Howard County Ordinances and the State Laws of Maryland will be complied with, whether specified or not; and I will notify the Department of Inspections, and Permits twenty-four hours in advance when I am ready for the inspections called for elsewhere in the application; and that no work will be covered up until such inspections have been completed with.

owner SIGNATURE DATE

FUNCTION	DATE	SIGNATURE APPROVAL
ZONING/PLANNING		
SHA		
SEDIMENT/GRADING		
BUILDING OFFICIAL		
WATER & SEWER		
HEALTH DEPT.		
FIRE PROTECTION	1/15/98	A. M. Melle
STORM WATER MGMT		

APPROVED DATE

Distribution of Copies:
White - Building Official
Green - Planning & Zoning
Yellow - Engineering
Pink - Health Dept.
Gold - S.H.A.