

HOWARD COUNTY
PERMIT APPLICATION

PERMIT NUMBER

B07002148

Building Address 14821 Burntwoods Rd
Glenwood, MD 21738
Suite/Apt. #: _____ SDP/WP/Petition #: _____
Census Tract 6040.02 Subdivision Warfield Estates
Section _____ Area _____ Lot 31
Tax Map 21 Parcel 189 Grid 4
Zoning RR Map Coordinates _____ Lot size 3.63 Ac

Property Owner's Name John So
Address 14821 Burntwoods Rd
City Glenwood State MD Zip Code 21738
Home Phone (410) 489-0378 Work Phone (301) 346-9218
Applicant's Name & Mailing Address, (if other than stated hereon):
Phone (410) 489-0378 Fax (410) 489-9127

Existing Use _____
Proposed Use _____
Estimated Construction Cost \$ 10,000
Description of Work DECK
37x36

Contractor Company myself
Contact Person John So
Address 14821 Burntwoods Rd
City Glenwood State MD Zip Code 21738
License No. _____
Phone _____ Fax _____

Occupant or Tenant John So
Contact Name John So
Address 14821 Burntwoods Rd
City Glenwood State MD Zip Code 21738
Phone (410) 489-0378 Fax (410) 489-9127

Engineer or Architect Company _____
Contact Person _____
Address _____
City _____ State _____ Zip Code _____
Phone _____ Fax _____

BUILDING DESCRIPTION - COMMERCIAL

BUILDING DESCRIPTION - RESIDENTIAL

Building Characteristics	Utilities
Height: _____	Water Supply: _____ Public _____ Private _____
No. of stories: _____	Sewage Disposal: _____ Public _____ Private _____
Gross area, sq. ft. per floor: _____	Electric Yes <input type="checkbox"/> No <input type="checkbox"/>
Use group: _____	Gas Yes <input type="checkbox"/> No <input type="checkbox"/>
Construction type: _____ Reinforced Concrete _____ Structural Steel _____ Masonry _____ Wood Frame _____ State Certified Modular _____	Heating System: _____ Electric <input type="checkbox"/> Oil <input type="checkbox"/> Natural Gas <input type="checkbox"/> Propane Gas <input type="checkbox"/>
	Sprinkler system: N/A <input type="checkbox"/> Full _____ Partial _____ Other Suppression _____ # of Heads _____

Building Characteristics	Utilities
SF Dwelling <input checked="" type="checkbox"/> SF Townhouse <input type="checkbox"/> Depth _____ Width _____	Water Supply: _____ Public _____ Private <input checked="" type="checkbox"/>
1st floor: _____	Sewage Disposal: _____ Public _____ Private <input checked="" type="checkbox"/>
2nd floor: _____	Electric Yes <input checked="" type="checkbox"/> No <input type="checkbox"/>
Basement: _____	Gas Yes <input checked="" type="checkbox"/> No <input type="checkbox"/>
Finished Basement <input type="checkbox"/> Unfinished Basement <input type="checkbox"/>	Heating System: _____ Electric <input checked="" type="checkbox"/> Oil <input type="checkbox"/>
Crawl space <input type="checkbox"/> Slab on Grade <input type="checkbox"/>	Natural Gas <input type="checkbox"/>
No. of Bedrooms _____	Propane Gas <input type="checkbox"/>
Height: _____	Sprinkler system: N/A <input checked="" type="checkbox"/>
Multi-family dwellings: _____	NFPA #13D _____
No. of efficiency units: _____	NFPA #13R _____
No. of 1 BR units: _____	Other: _____
No. of 2 BR units: _____	
No. of 3 BR units: _____	
Other Structure: _____	
Dimensions: _____	
Footings: _____	
Roof Height: _____	
State Certified Modular _____	
Manufactured Home _____	

THE UNDERSIGNED HEREBY CERTIFIES AND AGREES AS FOLLOWS: (1) THAT HE/SHE IS AUTHORIZED TO MAKE THIS APPLICATION; (2) THAT THE INFORMATION IS CORRECT; (3) THAT HE/SHE WILL COMPLY WITH ALL REGULATIONS OF HOWARD COUNTY WHICH ARE APPLICABLE THERETO; (4) THAT HE/SHE WILL PERFORM NO WORK ON THE ABOVE REFERENCED PROPERTY NOT SPECIFICALLY DESCRIBED IN THIS APPLICATION; (5) THAT HE/SHE GRANTS COUNTY OFFICIALS THE RIGHT TO ENTER ONTO THIS PROPERTY FOR THE PURPOSE OF INSPECTING THE WORK PERMITTED AND POSTING NOTICES.

[Signature]
Applicant's Signature

John So
Print Name

GI So
Title/Company

5/31/07
Date

Checks payable to: **DIRECTOR OF FINANCE OF HOWARD COUNTY**
** PLEASE WRITE NEATLY AND LEGIBLY. **
FOR OFFICE USE ONLY.

AGENCY	DATE	SIGNATURE APPROVAL
Land Development DPZ	5/31/07	[Signature]
State Highways		
Building Official	5/31/07	[Signature]
Dev. Engineering DPZ		
Health	5/31/07	[Signature]
Fire Protection		

DPZ SETBACK INFORMATION	PROPERTY ID#
Front: <u>75 FT</u>	Filing fee \$ _____
Rear: <u>60 FT</u>	Permit fee \$ <u>50</u>
Side: <u>30 FT</u>	Excise tax \$ _____
Side St: <u>NA</u>	Add'l per. fee \$ _____
All minimum setbacks met? YES <input checked="" type="checkbox"/> NO <input type="checkbox"/>	TOTAL FEES \$ <u>55</u>
Is Entrance Permit required? YES <input type="checkbox"/> NO <input checked="" type="checkbox"/>	Sub-total paid \$ _____
Historic District? YES <input type="checkbox"/> NO <input checked="" type="checkbox"/>	Balance due \$ _____
Lot Coverage for NewTown Zone _____	Check \$ _____
SDP/Red-line approval date _____	Validation \$ _____

Is Sediment Control approval required prior to issuance?
YES NO

CONTINGENCY CONSTRUCTION START:

ONE STOP SHOP:

ALL DIMENSIONS ARE IN FEET AND DECIMALS THEREOF.
 ALL DISTANCES ARE MEASURED ALONG THE CENTERLINE OF THE ROAD UNLESS OTHERWISE NOTED.
 ALL DISTANCES ARE MEASURED ALONG THE CENTERLINE OF THE ROAD UNLESS OTHERWISE NOTED.
 ALL DISTANCES ARE MEASURED ALONG THE CENTERLINE OF THE ROAD UNLESS OTHERWISE NOTED.

APPROVED

WALKT TO BUILDING PERMIT
 BP# 007003146 A# 0512699
 APP. SAN SFD DATE: 5/3/01
 DESC. OF Deck 30' x 36'

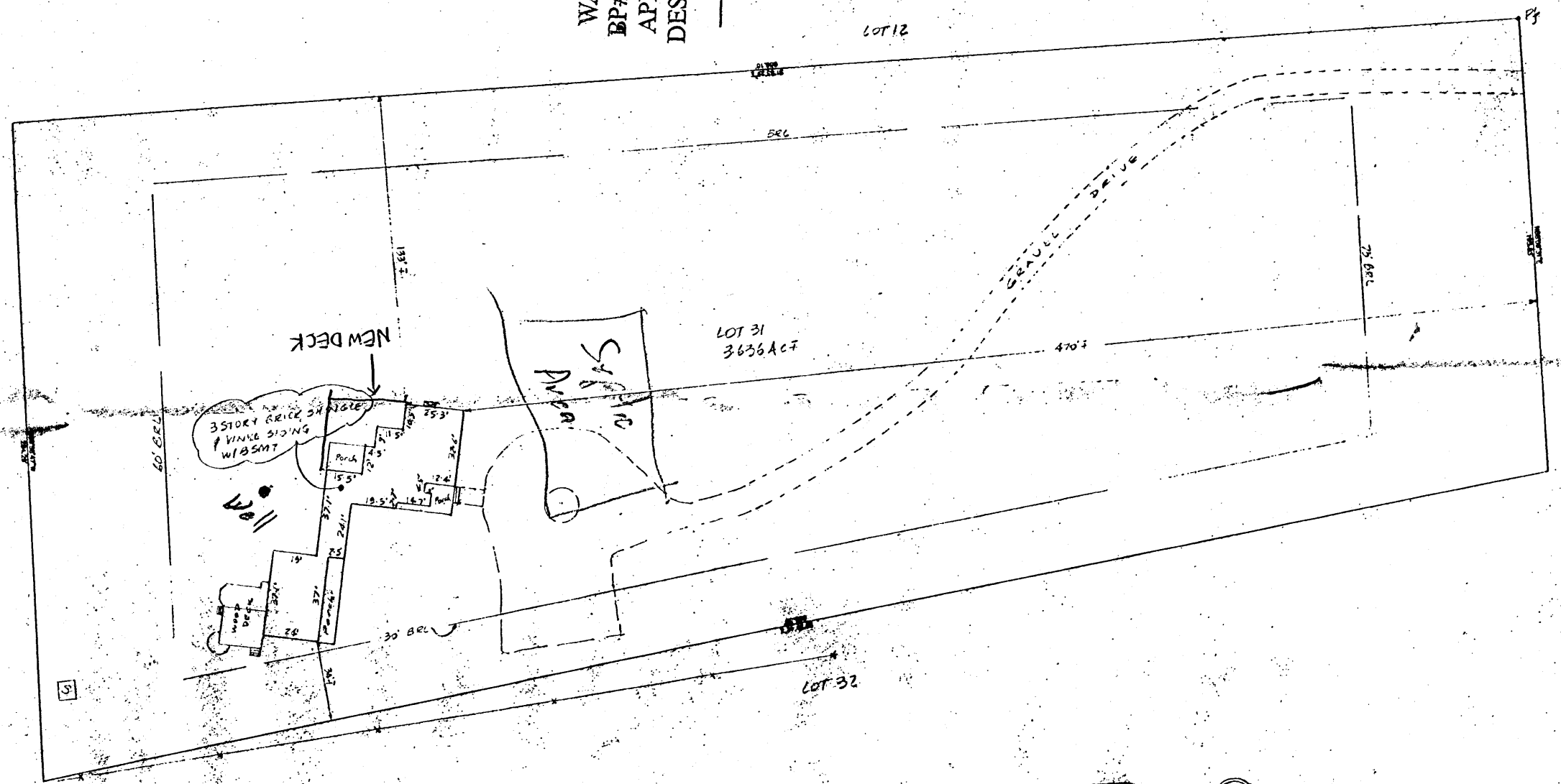

THE INFORMATION CONTAINED HEREIN IS FOR INFORMATION ONLY AND IS NOT TO BE USED FOR ANY OTHER PURPOSE.
 THE INFORMATION CONTAINED HEREIN IS FOR INFORMATION ONLY AND IS NOT TO BE USED FOR ANY OTHER PURPOSE.
 THE INFORMATION CONTAINED HEREIN IS FOR INFORMATION ONLY AND IS NOT TO BE USED FOR ANY OTHER PURPOSE.

SURVEY ASSOCIATES OF MARYLAND
 1421 WEST RIVER MARYLAND 20778

DATE 7/2/01
 SCALE 1" = 30'
 DFC / JCM

REVISIONS	DATE	BY

LOCATION SURVEY 14821 BURNTWOODS RD, HOWARD CO, MARYLAND
 FOR HICKORY RIDGE TITLE

PLANNING NUMBERED BY 1421-005

SHEET
 OF

NOTES:

All information, if shown, was obtained from existing record plat or local agencies and is not guaranteed. The surveying line and/or Flood Zone information is subject to the interpretation of the originator. The originator does not certify to unshown or unrecorded encroachments or overlaps. Property markers not found, or guaranteed by this location. Accuracy of distance accuracy: 1/4".

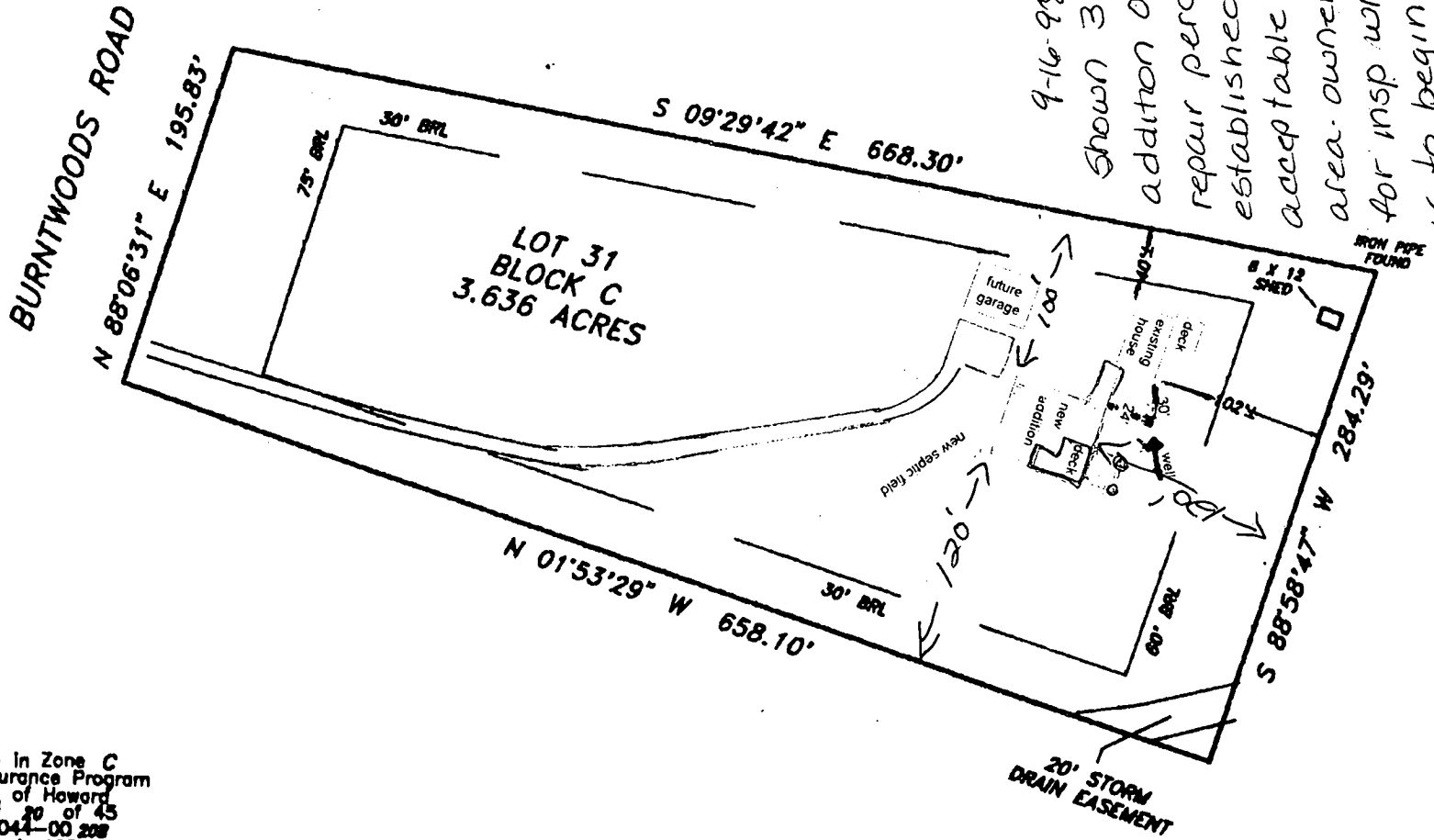

9-16-98
 Shown 3 bdrm
 addition OK -
 repair perc on 9-14-98
 established 10,000 \$
 acceptable septic
 area. owner to call
 for insp. when repair
 is to begin.
 A McMillan

Subject property is shown in Zone C on the National Flood Insurance Program Flood Insurance Rate Map of Howard County, Maryland, Panel 20 of 45 Community Panel # 240044-00 200 Effective date: December 4, 1988

This is to certify that I have surveyed the property shown hereon, being known as **LOT 31 BLOCK C** 14821 BURNTWOODS ROAD recorded in the Land Records of Howard County, Maryland in Plat Bk. 4370 Liber Folio for the purpose of locating the improvements thereon.

- This plat is of benefit to the consumer only insofar as it is required by a lender or a title insurance company or its agent in connection with contemplated transfer, financing, or refinancing purposes.
- This plat is not to be relied upon for the establishment of location of fences, garages, buildings, or other existing or future structures.
- This plat does not provide for the accurate identification of property boundary lines, but such identification may not be required for the transfer of title or for securing financing or refinancing.

LOCATION DRAWING
14821 BURNTWOODS ROAD
WARFIELD ESTATES
4TH ELECTION DISTRICT
HOWARD COUNTY, MARYLAND

Scale: 1" = 100'
 Date: 8-30-98
 Field by:
 Drawn by: WSB