

INDICATE NORTH - NAME ADJOINING ROADWAY AS BASE LINE

Pindell School Rd.

1500 per Oketten on Top Seam Tank

SEPTIC TANK LEVEL 1000 GAL CLEANOUTS

DISTRIBUTION BOX LEVEL												
DRAIN FIELD/TILE FIELD DEPTH	5	6	FT.	TRENCH WIDTH	3	3-6	FT.	INLET DEPTH	3	4	FT.	138
EFFECTIVE GRAVEL DEPTH	2	2	FT.	TOTAL LENGTH	88	230	66	FT	78	7	3	72
NUMBER OF TRENCHES	2			ONE SIDEWALL/BOTTOM AREA	264	372	SO FT	636				264
DRYWELL INSIDE DIAMETER			FT.	EFFECTIVE DEPTH BELOW INLET			FT.					322
ABSORBENT AREA			SO. FT.									36

REMARKS 12-5-88 NO OTHER WORK DONE. S.M.uel

12/23/88 PUMP PIT + SUPPLY LINE TO DIST BOX INSTALLED - NO INSPECTION - 40" DEEP PER CONTRACTOR. (CW)

12/27/88 TRENCH #1 OK, TRENCH #2 IS STARTED. TRENCH OK, END OF TRENCH MADE 6 FT WIDE TO INCREASE ABSORBENT AREA NECESSARY BECAUSE OF ELECTRIC WIRE NEAR SIDE LINE. FINISH ALARM SYSTEM & PUMP PIT EXTENSION + CALL RTI APPROVED WITH ALARM STILL TO BE INSTALLED.

DATE SYSTEM APPROVED 12/29/88 INSPECTOR C. W. ...

3/22/88
1:30 to 3:00 PM

APPLICATION

PERCOLATION TESTING

A 41228

P _____

HOWARD COUNTY HEALTH DEPARTMENT
BUREAU OF ENVIRONMENTAL HEALTH
P.O. BOX 476 ELLICOTT CITY, MARYLAND 21043
TELEPHONE: 461-9933

DISTRICT 5

DATE 3-18-88

TO: THE COUNTY HEALTH OFFICER
ELLICOTT CITY, MARYLAND

I, HEREBY, APPLY FOR THE NECESSARY TEST IN ORDER TO CONSTRUCT (OR RECONSTRUCT) A SEWAGE DISPOSAL SYSTEM.

PROPERTY OWNER Macy Dupree

ADDRESS 1951 Green St Port Charlotte Fla PHONE 813-625-0328

PROSPECTIVE BUYER Dennis J Jenkins / Sue

ADDRESS 1183 Craftsland Ln NE Palm Bay Fl PHONE (305) 951-0659

PROPERTY LOCATION: 32905 8/19- H-774-4965

SUBDIVISION _____ LOT NO. W-496-2735

ROAD AND DESCRIPTION 7610 Pindell School Rd Jullton, Md

TAX MAP 41 PARCEL # 349

SIZE OF LOT 1.002 TYPE BLDG Single family
(SINGLE FAMILY DWELLING OR COMMERCIAL)

THE SYSTEM INSTALLED UNDER THIS APPLICATION IS ACCEPTABLE ONLY UNTIL PUBLIC FACILITIES BECOME AVAILABLE. I FULLY UNDERSTAND THE FEE CONNECTED WITH THE FILING OF THIS PERC TEST APPLICATION IS NON-REFUNDABLE UNDER ANY CIRCUMSTANCES. I ALSO AGREE TO COMPLY WITH ALL M.O.S.H.A. REQUIREMENTS IN TESTING THIS LOT.

Susan D. Jenkins
(SIGNATURE OF APPLICANT)

APPROVED BY Sidney Alford FOR Stanley Teach DATE 9-19-88

REJECTED BY _____ FOR _____ DATE _____

HOLD PENDING FURTHER TESTS _____ DATE _____

REASONS FOR REJECTION OR HOLDING 3-21-88 PERC SATISFACTORY - SEE OTHER SHEET FOR COMMENTS. JAC

BLDG. PERMIT SIGNED
AND RETURNED 9-19-88

BP 21424

HD-216

THIS IS NOT A PERMIT

SOIL PROFILE

8"	AP
50"	Yellow BR Silt CLAY LM SMALL STONES THROUGHOUT Gley (PARENT MATERIAL COLOR) Highly micaceous Silt loam 10-15% FRAGS

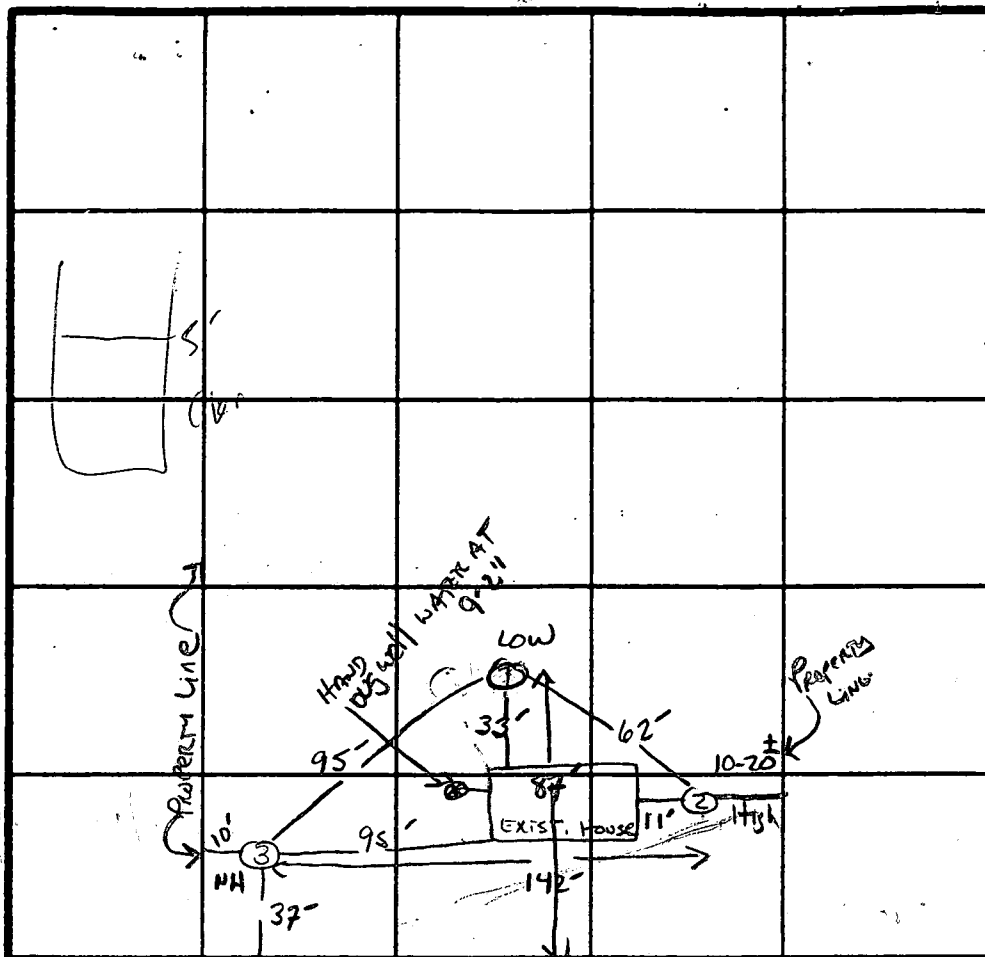

2" Pipe 15 MIN
INLET 3"
BOTTOM 5"
200 #/BR
600 # TOTAL
Required.

3"	A-3
46"	Yellow BR. Silt CLAY LOAM 10-20% FRAGS Yellow BL Silt loam micaceous 15-20% COARSE FRAGS

DATE	TEST NO.	DEPTH	PRE-WET		TEST - 1" DROP		TIME	
			START	STOP	START	STOP		
3/2/98	1	4.5'	2:18	2:20	2:20	2:27	7 MIN	
			WATER AT 10' 3" AFTER 2 HRS ± uniform below 50"					
	2	5.5'	2:19	2:30	2:30	2:58	28 MIN	
			WATER AT 11' 3" AFTER 2 HRS ±					
	3	4' 11"	2:20	2:23	2:23	2:31	8 MIN	
			WATER AT 11.0' AFTER 2 HRS ± uniform below 46"					

REMARKS Proposed 3BR House - Rec. NO DISPOSAL / GRAVITY OK IF POSSIBLE - OTHERWISE PUMP.
Rec. TOP SEAM TANK ONLY
600 # OF BOTTOM AREA.

TYPE OF SOIL CHESTNUT

TESTED BY S. Abe | ALSO PRESENT O. KETTERMAN

7610 Pindell School Rd

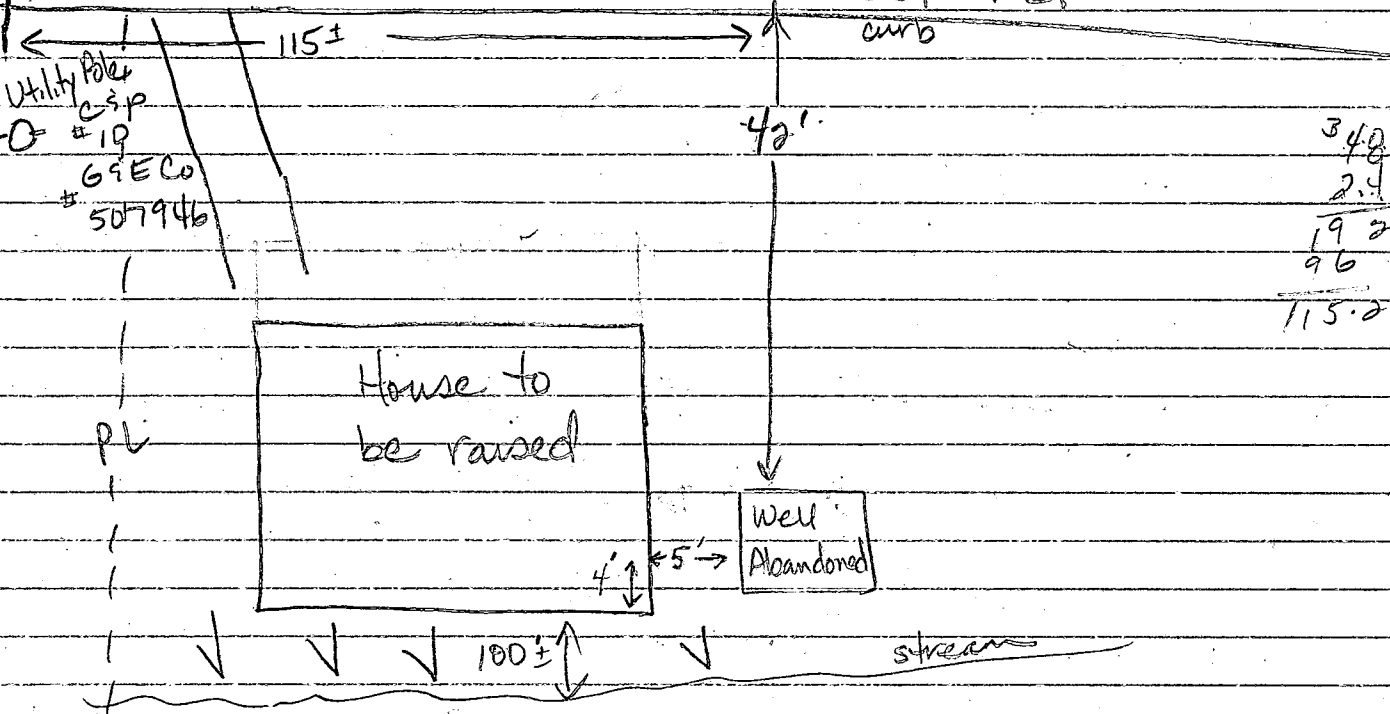

Ketterman dug down to 8.5 ft. Terra cotta well rings 2' x 3" stacked to 40± feet deep. Stone & brick placed around outside of rings for the remainder of the well. Filled with in-situ material to 8.0 ft. (Tan to brown ea sil m, little clay, trace of gravel.) Concrete cap of about 2 ft poured over fill. About 6 ft of fill to be placed on top of concrete cap. Two 1 inch pipes were covered in well. Well ring was about 2 ft diameter.

Ketterman indicated well is in proposed septic area. Stream bed downhill of septic area is flowing during the wet season. Ketterman was installing a culvert-diversion drain for the new driveway. House site is downslope of septic and will require a pump system. OK to cover well concrete cap.

9-13-88 Jane E. Nadeau

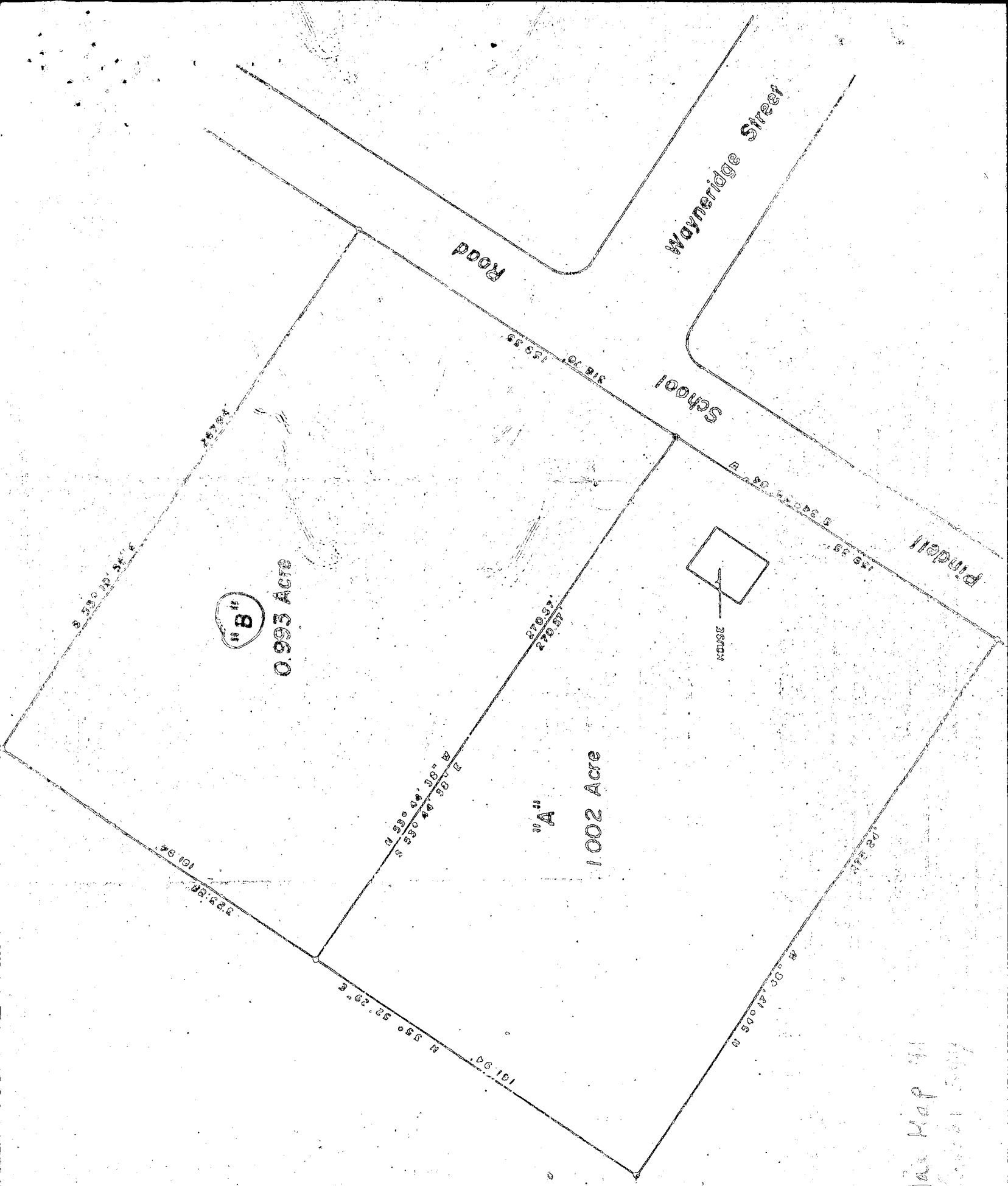

Tax Map '11
 10/21/11

DEED

COLUMBIA TOWN CENTER TITLE COMPANY
App. No. 4233

THIS DEED, Made this 22nd day of Apr, in the year one
thousand nine hundred and eighty eight by and between MACY
P. DUVALL, party of the first part, Grantor; and DENNIS J. JENKINS
and SUSAN S. JENKINS, his wife, parties of the second part, Grantees.

THE ACTUAL CONSIDERATION PAID OR TO BE PAID IS \$ 7,000.00

WITNESSETH: That in consideration of the sum of ~~Five Dollars~~ ^{aforesaid}, and other valuable
considerations, the receipt whereof is hereby acknowledged, the said Grantor does hereby grant,
convey and assign unto parties of the second part, Grantees, as tenants by
the entireties, their assigns, the survivor of them, his or her personal
representatives and assigns in fee simple.

All that lot(s) of ground
situate in Howard County,
in the State of Maryland, and described as follows, that is to say:

FOR DESCRIPTION SEE EXHIBIT A ATTACHED HERETO AND MADE A PART HEREOF.
Containing 1.002 Acres of land more or less.

Being the same lot of ground described in Deed dated October 20, 1986,
and recorded among the Land Records of Howard County in Liber 1545,
folio 290, which was granted and conveyed by Lola B. Picard and Macy
P. Duvall to Macy P. Duvall, life tenant and Macy Lou Horsley, remain-
erman. The said Macy P. Duvall, party of the first part herein, by
said instrument was granted a life estate with full power of sale during
her lifetime without obligation to account of proceeds It being the
intention of these presents that said Macy P. Duvall executes same in
pursuant to full power of sale conferred upon her.

EXHIBIT A

Beginning for the same at an iron pipe now set on the North-western margin of the thirty foot wide right of way of the county road known as the Pindell School Road, the said point being at 159.35 feet on the second or North $34\frac{3}{4}$ degrees East $33\frac{4}{5}$ perches line of that land, the land herein described being a part thereof, which by Deed dated February 15, 1968, and recorded among the Land Records in Liber No. 482, folio 657, was granted and conveyed by Guinevere M. Warfield, unmarried to Irvin Jenkins, et al. and running with the said margin and reversely with a part of said second line to the origin thereof, as now surveyed, (1) South 34 degrees 55 minutes 04 seconds West 159.35 feet to an iron pipe now set, thence leaving the said road and running reversely with a part of the first line of the said land, (2) North 54 degrees 17 minutes 46 seconds West 273.24 feet to an iron pipe heretofore set at the end of the second or South 53 degrees 17 minutes 45 seconds East 615.76 foot line of the secondly described parcel of land which by Deed dated September 1, 1959, and recorded among the said Land Records in Liber No. 338, folio 575, was granted and conveyed by Kasel W. Jenkins and Fannie M. Jenkins, his wife, to Lacy A. Canterbury, et al. and running thence with a part of the third line of the said conveyance to Canterbury, (3) North 35 degrees 52 minutes 29 seconds East 161.94 feet to an iron pipe now set, thence with a line of division now made, (4) South 53 degrees 44 minutes 38 seconds East 270.57 feet to the point of beginning.

Containing 1.002 Acres of land more or less.

Together with the buildings and improvements thereupon; and the rights, alleys, ways, waters, privileges, appurtenances and advantages to the same belonging or in anywise appertaining.

To have and to hold the said described lot(s) of ground and premises, unto and to the use of the said parties of the second part, Grantees, as tenants by the entireties, their assigns the survivor of them, his or her personal representatives and assigns in fee simple.

And the said Grantor covenants to warrant specially the property hereby granted and conveyed, and to execute such further assurances of said land as may be requisite.

Whenever used, the singular number shall include the plural, the plural and singular, and the use of any gender shall be applicable to all genders.

Witness the hand(s) and seal(s) of the said Grantor(s):

WITNESS:

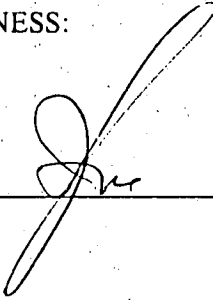

Macy P. Duvall (SEAL)
Macy P. Duvall

_____ (SEAL)

STATE OF MARYLAND, HOWARD COUNTY, TO WIT:

I HEREBY CERTIFY, that on this 22nd day of April, 19 88, before me, a Notary Public of the State aforesaid, personally appeared

Macy P. Duvall

known to me (or satisfactorily proven) to be the person(s) whose name is/are subscribed to the within instrument, who signed the same in my presence, and acknowledged that s/he executed the same for the purposes therein contained.

WITNESS my hand and Notarial Seal.

My commission expires: 7/1/1990

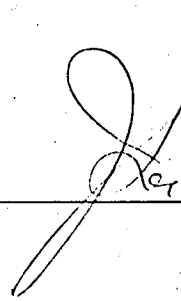

Notary Public

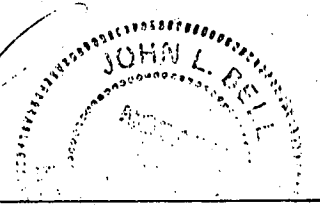

301-774-4965
829-2164

Tax map 41
Parcel 349

1x60

1002 Acre
"A"

0.993 Acre
"B"

Stream in distance
HOUSE
100
150
200
250
270
290
310
330
350
370
390
410
430
450
470
490
510
530
550
570
590
610
630
650
670
690
710
730
750
770
790
810
830
850
870
890
910
930
950
970
990
1010
1030
1050
1070
1090
1110
1130
1150
1170
1190
1210
1230
1250
1270
1290
1310
1330
1350
1370
1390
1410
1430
1450
1470
1490
1510
1530
1550
1570
1590
1610
1630
1650
1670
1690
1710
1730
1750
1770
1790
1810
1830
1850
1870
1890
1910
1930
1950
1970
1990
2010
2030
2050
2070
2090
2110
2130
2150
2170
2190
2210
2230
2250
2270
2290
2310
2330
2350
2370
2390
2410
2430
2450
2470
2490
2510
2530
2550
2570
2590
2610
2630
2650
2670
2690
2710
2730
2750
2770
2790
2810
2830
2850
2870
2890
2910
2930
2950
2970
2990
3010
3030
3050
3070
3090
3110
3130
3150
3170
3190
3210
3230
3250
3270
3290
3310
3330
3350
3370
3390
3410
3430
3450
3470
3490
3510
3530
3550
3570
3590
3610
3630
3650
3670
3690
3710
3730
3750
3770
3790
3810
3830
3850
3870
3890
3910
3930
3950
3970
3990
4010
4030
4050
4070
4090
4110
4130
4150
4170
4190
4210
4230
4250
4270
4290
4310
4330
4350
4370
4390
4410
4430
4450
4470
4490
4510
4530
4550
4570
4590
4610
4630
4650
4670
4690
4710
4730
4750
4770
4790
4810
4830
4850
4870
4890
4910
4930
4950
4970
4990
5010
5030
5050
5070
5090
5110
5130
5150
5170
5190
5210
5230
5250
5270
5290
5310
5330
5350
5370
5390
5410
5430
5450
5470
5490
5510
5530
5550
5570
5590
5610
5630
5650
5670
5690
5710
5730
5750
5770
5790
5810
5830
5850
5870
5890
5910
5930
5950
5970
5990
6010
6030
6050
6070
6090
6110
6130
6150
6170
6190
6210
6230
6250
6270
6290
6310
6330
6350
6370
6390
6410
6430
6450
6470
6490
6510
6530
6550
6570
6590
6610
6630
6650
6670
6690
6710
6730
6750
6770
6790
6810
6830
6850
6870
6890
6910
6930
6950
6970
6990
7010
7030
7050
7070
7090
7110
7130
7150
7170
7190
7210
7230
7250
7270
7290
7310
7330
7350
7370
7390
7410
7430
7450
7470
7490
7510
7530
7550
7570
7590
7610
7630
7650
7670
7690
7710
7730
7750
7770
7790
7810
7830
7850
7870
7890
7910
7930
7950
7970
7990
8010
8030
8050
8070
8090
8110
8130
8150
8170
8190
8210
8230
8250
8270
8290
8310
8330
8350
8370
8390
8410
8430
8450
8470
8490
8510
8530
8550
8570
8590
8610
8630
8650
8670
8690
8710
8730
8750
8770
8790
8810
8830
8850
8870
8890
8910
8930
8950
8970
8990
9010
9030
9050
9070
9090
9110
9130
9150
9170
9190
9210
9230
9250
9270
9290
9310
9330
9350
9370
9390
9410
9430
9450
9470
9490
9510
9530
9550
9570
9590
9610
9630
9650
9670
9690
9710
9730
9750
9770
9790
9810
9830
9850
9870
9890
9910
9930
9950
9970
9990
10010
10030
10050
10070
10090
10110
10130
10150
10170
10190
10210
10230
10250
10270
10290
10310
10330
10350
10370
10390
10410
10430
10450
10470
10490
10510
10530
10550
10570
10590
10610
10630
10650
10670
10690
10710
10730
10750
10770
10790
10810
10830
10850
10870
10890
10910
10930
10950
10970
10990
11010
11030
11050
11070
11090
11110
11130
11150
11170
11190
11210
11230
11250
11270
11290
11310
11330
11350
11370
11390
11410
11430
11450
11470
11490
11510
11530
11550
11570
11590
11610
11630
11650
11670
11690
11710
11730
11750
11770
11790
11810
11830
11850
11870
11890
11910
11930
11950
11970
11990
12010
12030
12050
12070
12090
12110
12130
12150
12170
12190
12210
12230
12250
12270
12290
12310
12330
12350
12370
12390
12410
12430
12450
12470
12490
12510
12530
12550
12570
12590
12610
12630
12650
12670
12690
12710
12730
12750
12770
12790
12810
12830
12850
12870
12890
12910
12930
12950
12970
12990
13010
13030
13050
13070
13090
13110
13130
13150
13170
13190
13210
13230
13250
13270
13290
13310
13330
13350
13370
13390
13410
13430
13450
13470
13490
13510
13530
13550
13570
13590
13610
13630
13650
13670
13690
13710
13730
13750
13770
13790
13810
13830
13850
13870
13890
13910
13930
13950
13970
13990
14010
14030
14050
14070
14090
14110
14130
14150
14170
14190
14210
14230
14250
14270
14290
14310
14330
14350
14370
14390
14410
14430
14450
14470
14490
14510
14530
14550
14570
14590
14610
14630
14650
14670
14690
14710
14730
14750
14770
14790
14810
14830
14850
14870
14890
14910
14930
14950
14970
14990
15010
15030
15050
15070
15090
15110
15130
15150
15170
15190
15210
15230
15250
15270
15290
15310
15330
15350
15370
15390
15410
15430
15450
15470
15490
15510
15530
15550
15570
15590
15610
15630
15650
15670
15690
15710
15730
15750
15770
15790
15810
15830
15850
15870
15890
15910
15930
15950
15970
15990
16010
16030
16050
16070
16090
16110
16130
16150
16170
16190
16210
16230
16250
16270
16290
16310
16330
16350
16370
16390
16410
16430
16450
16470
16490
16510
16530
16550
16570
16590
16610
16630
16650
16670
16690
16710
16730
16750
16770
16790
16810
16830
16850
16870
16890
16910
16930
16950
16970
16990
17010
17030
17050
17070
17090
17110
17130
17150
17170
17190
17210
17230
17250
17270
17290
17310
17330
17350
17370
17390
17410
17430
17450
17470
17490
17510
17530
17550
17570
17590
17610
17630
17650
17670
17690
17710
17730
17750
17770
17790
17810
17830
17850
17870
17890
17910
17930
17950
17970
17990
18010
18030
18050
18070
18090
18110
18130
18150
18170
18190
18210
18230
18250
18270
18290
18310
18330
18350
18370
18390
18410
18430
18450
18470
18490
18510
18530
18550
18570
18590
18610
18630
18650
18670
18690
18710
18730
18750
18770
18790
18810
18830
18850
18870
18890
18910
18930
18950
18970
18990
19010
19030
19050
19070
19090
19110
19130
19150
19170
19190
19210
19230
19250
19270
19290
19310
19330
19350
19370
19390
19410
19430
19450
19470
19490
19510
19530
19550
19570
19590
19610
19630
19650
19670
19690
19710
19730
19750
19770
19790
19810
19830
19850
19870
19890
19910
19930
19950
19970
19990
20010
20030
20050
20070
20090
20110
20130
20150
20170
20190
20210
20230
20250
20270
20290
20310
20330
20350
20370
20390
20410
20430
20450
20470
20490
20510
20530
20550
20570
20590
20610
20630
20650
20670
20690
20710
20730
20750
20770
20790
20810
20830
20850
20870
20890
20910
20930
20950
20970
20990
21010
21030
21050
21070
21090
21110
21130
21150
21170
21190
21210
21230
21250
21270
21290
21310
21330
21350
21370
21390
21410
21430
21450
21470
21490
21510
21530
21550
21570
21590
21610
21630
21650
21670
21690
21710
21730
21750
21770
21790
21810
21830
21850
21870
21890
21910
21930
21950
21970
21990
22010
22030
22050
22070
22090
22110
22130
22150
22170
22190
22210
22230
22250
22270
22290
22310
22330
22350
22370
22390
22410
22430
22450
22470
22490
22510
22530
22550
22570
22590
22610
22630
22650
22670
22690
22710
22730
22750
22770
22790
22810
22830
22850
22870
22890
22910
22930
22950
22970
22990
23010
23030
23050
23070
23090
23110
23130
23150
23170
23190
23210
23230
23250
23270
23290
23310
23330
23350
23370
23390
23410
23430
23450
23470
23490
23510
23530
23550
23570
23590
23610
23630
23650
23670
23690
23710
23730
23750
23770
23790
23810
23830
23850
23870
23890
23910
23930
23950
23970
23990
24010
24030
24050
24070
24090
24110
24130
24150
24170
24190
24210
24230
24250
24270
24290
24310
24330
24350
24370
24390
24410
24430
24450
24470
24490
24510
24530
24550
24570
24590
24610
24630
24650
24670
24690
24710
24730
24750
24770
24790
24810
24830
24850
24870
24890
24910
24930
24950
24970
24990
25010
25030
25050
25070
25090
25110
25130
25150
25170
25190
25210
25230
25250
25270
25290
25310
25330
25350
25370
25390
25410
25430
25450
25470
25490
25510
25530
25550
25570
25590
25610
25630
25650
25670
25690
25710
25730
25750
25770
25790
25810
25830
25850
25870
25890
25910
25930
25950
25970
25990
26010
26030
26050
26070
26090
26110
26130
26150
26170
26190
26210
26230
26250
26270
26290
26310
26330
26350
26370
26390
26410
26430
26450
26470
26490
26510
26530
26550
26570
26590
26610
26630
26650
26670
26690
26710
26730
26750
26770
26790
26810
26830
26850
26870
26890
26910
26930
26950
26970
26990
27010
27030
27050
27070
27090
27110
27130
27150
27170
27190
27210
27230
27250
27270
27290
27310
27330
27350
27370
27390
27410
27430
27450
27470
27490
27510
27530
27550
27570
27590
27610
27630
27650
27670
27690
27710
27730
27750
27770
27790
27810
27830
27850
27870
27890
27910
27930
27950
27970
27990
28010
28030
28050
28070
28090
28110
28130
28150
28170
28190
28210
28230
28250
28270
28290
28310
28330
28350
28370
28390
28410
28430
28450
28470
28490
28510
28530
28550
28570
28590
28610
28630
28650
28670
28690
28710
28730
28750
28770
28790
28810
28830
28850
28870
28890
28910
28930
28950
28970
28990
29010
29030
29050
29070
29090
29110
29130
29150
29170
29190
29210
29230
29250
29270
29290
29310
29330
29350
29370
29390
29410
29430
29450
29470
29490
29510
29530
29550
29570
29590
29610
29630
29650
29670
29690
29710
29730
29750
29770
29790
29810
29830
29850
29870
29890
29910
29930
29950
29970
29990
30010
30030
30050
30070
30090
30110
30130
30150
30170
30190
30210
30230
30250
30270
30290
30310
30330
30350
30370
30390
30410
30430
30450
30470
30490
30510
30530
30550
30570
30590
30610
30630
30650
30670
30690
30710
30730
30750
30770
30790
30810
30830
30850
30870
30890
30910
30930
30950
30970
30990
31010
31030
31050
31070
31090
31110
31130
31150
31170
31190
31210
31230
31250
31270
31290
31310
31330
31350
31370
31390
31410
31430
31450
31470
31490
31510
31530
31550
31570
31590
31610
31630
31650
31670
31690
31710
31730
31750
31770
31790
31810
31830
31850
31870
31890
31910
31930
31950
31970
31990
32010
32030
32050
32070
32090
32110
32130
32150
32170
32190
32210
32230
32250
32270
32290
32310
32330
32350
32370
32390
32410
32430
32450
32470
32490
32510
32530
32550
32570
32590
32610
32630
32650
32670
32690
32710
32730
32750
32770
32790
32810
32830
32850
32870
32890
32910
32930
32950
32970
32990
33010
33030
33050
33070
33090
33110
33130
33150
33170
33190
33210
33230
33250
33270
33290
33310
33330
33350
33370
33390
33410
33430
33450
33470
33490
33510
33530
33550
33570
33590
33610
33630
33650
33670
33690
33710
33730
33750
33770
33790
33810
33830
33850
33870
33890
33910
33930
33950
33970
33990
34010
34030
34050
34070
34090
34110
34130
34150
34170
34190
34210
34230
34250
34270
34290
34310
34330
34350
34370
34390
34410
34430
34450
34470
34490
34510
34530
34550
34570
34590
34610
34630
34650
34670
34690
34710
34730
34750
34770
34790
34810
34830
34850
34870
34890
34910
34930
34950
34970
34990
35010
35030
35050
35070
35090
35110
35130
35150
35170
35190
35210
35230
35250
35270
35290
35310
35330
35350
35370
35390
35410
35430
35450
35470
35490
35510
35530
35550
35570
35590
35610
35630
35650
35670
35690
35710
35730
35750
35770
35790
35810
35830
35850
35870
35890
35910
35930
35950
35970
35990
36010
36030
36050
36070
36090
36110
36130
36150
36170
36190
36210
36230
36250
36270
36290
36310
363

Dennis JENKINS

1183 Craftsland Ln NE

Palm Bay, Fl. 32905

(305) 951-0659

RECEIVED
HOWARD COUNTY
HEALTH DEPT
MAY 8 4 12 PM '88
FLORIDA STATE
HEALTH DEPT

10/24/69
9:30

*Jenkins
Sister's
House*

APPLICATION

SEWAGE DISPOSAL TESTING

A 14703

P _____

MARYLAND STATE DEPARTMENT OF HEALTH

HOWARD COUNTY

Non-buildable

ELLICOTT CITY

DISTRICT 5

DATE 8/26/69

TO: THE COUNTY HEALTH OFFICER
ELLICOTT CITY, MARYLAND

I, HEREBY, APPLY FOR THE NECESSARY TESTS IN ORDER TO CONSTRUCT (OR RECONSTRUCT) A SEWAGE DISPOSAL SYSTEM.

PROPERTY OWNER Lewis Jenkins

ADDRESS 1405 Gough St. - Balto. 21231 PHONE 342-8728

PROPERTY LOCATION:

SUBDIVISION _____ LOT NO. _____

ROAD AND DESCRIPTION Sindell School Ld. - look at other appls. for directions

OCCUPANT _____ PHONE _____

PERSON TO CONSTRUCT SYSTEM _____

ADDRESS _____ PHONE _____

SIZE OF LOT One half of 1.84 acres lot TYPE BLDG. Existing house

NUMBER OF BEDROOMS _____

IF NOT SINGLE RESIDENCE DESCRIBE _____

SIGNATURE OF APPLICANT _____

APPROVED BY _____ FOR _____ DATE _____
(KIND OF SYSTEM)

REJECTED BY _____ FOR _____ DATE _____
(KIND OF SYSTEM)

HOLD PENDING FURTHER TESTS _____ DATE _____

REASONS FOR REJECTION OR HOLDING _____

Look in Subdivison Final Plans for drawing on this lot.

THIS IS NOT A PERMIT

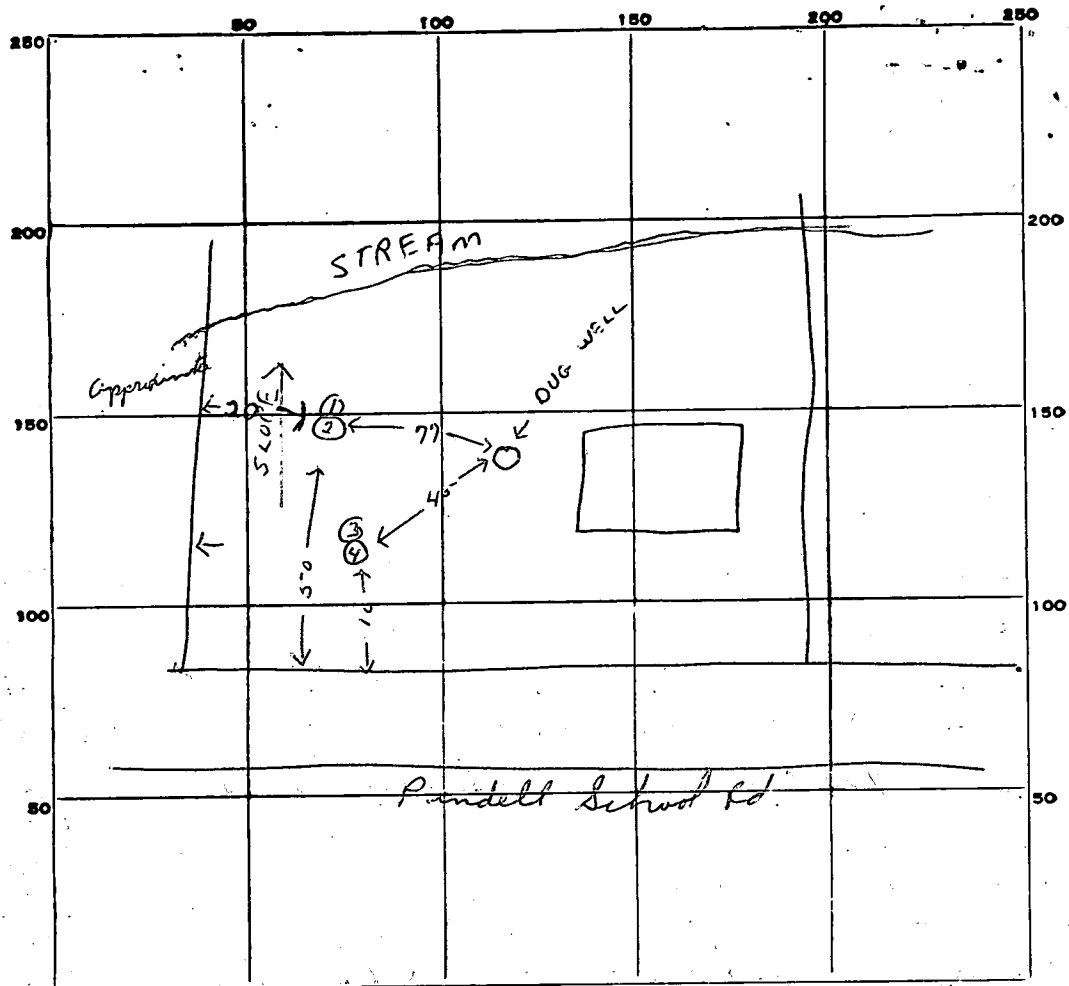

INDICATE NORTH. - NAME ADJOINING ROADWAY AS BASE LINE.

DATE	TEST NO.	DEPTH	PRE-WET		TEST - 1" DROP		TIME
			START	STOP	START	STOP	
10/24/69	1	9 ft.	10 ⁰⁰	10 ⁰⁵	10 ⁰⁵	10 ¹⁴	9 min
	2	3 1/2 ft.	10 ⁰⁴	10 ¹²	10 ¹²	10 ³⁰	18 min
	3	9 ft.	10 ¹⁸	10 ²¹	10 ²¹	10 ²⁷	6 min
	4	3 1/2 ft.	10 ²⁰	slow Perc.			

See #4763
for par. 65
map 41

SOIL AUGER FINDING Fair soil after 4 ft.

TESTED BY _____

REMARKS _____

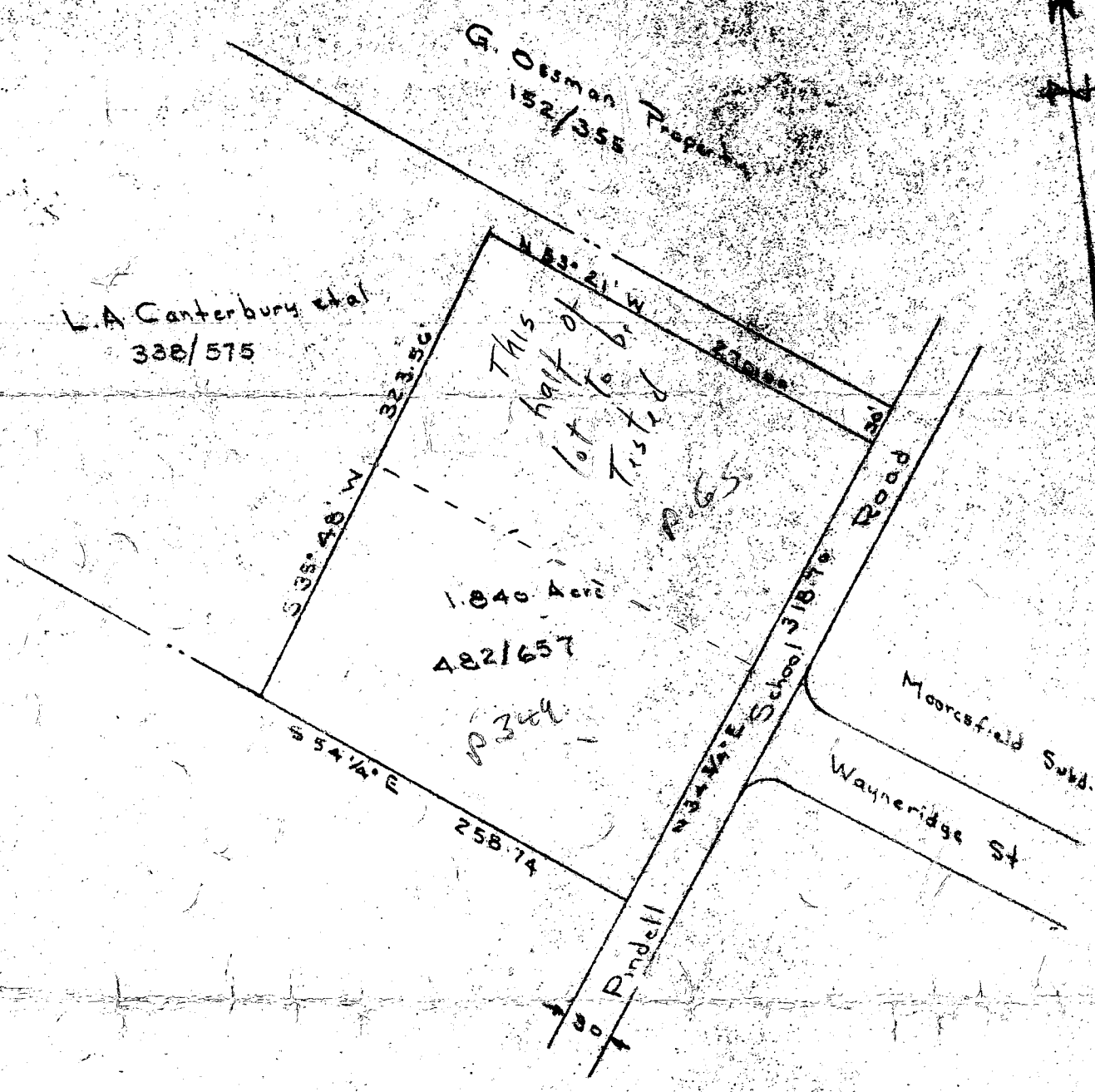

159
318

Plat From Deeds
 For
 Irvin Jenkins et al.
 Fifth Election District of Howard Co.
 Fulton, Maryland
 Scale: 1 in. = 100 ft August 18, 1969

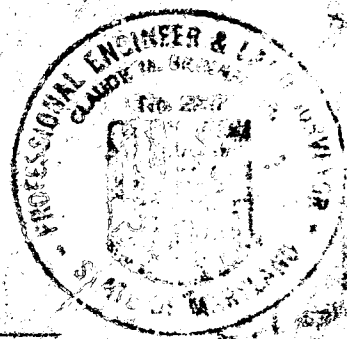

Claude M. Skinner Jr.
 Claude M. Skinner Jr. Reg. Eng. & Land Surveyor No. 2237

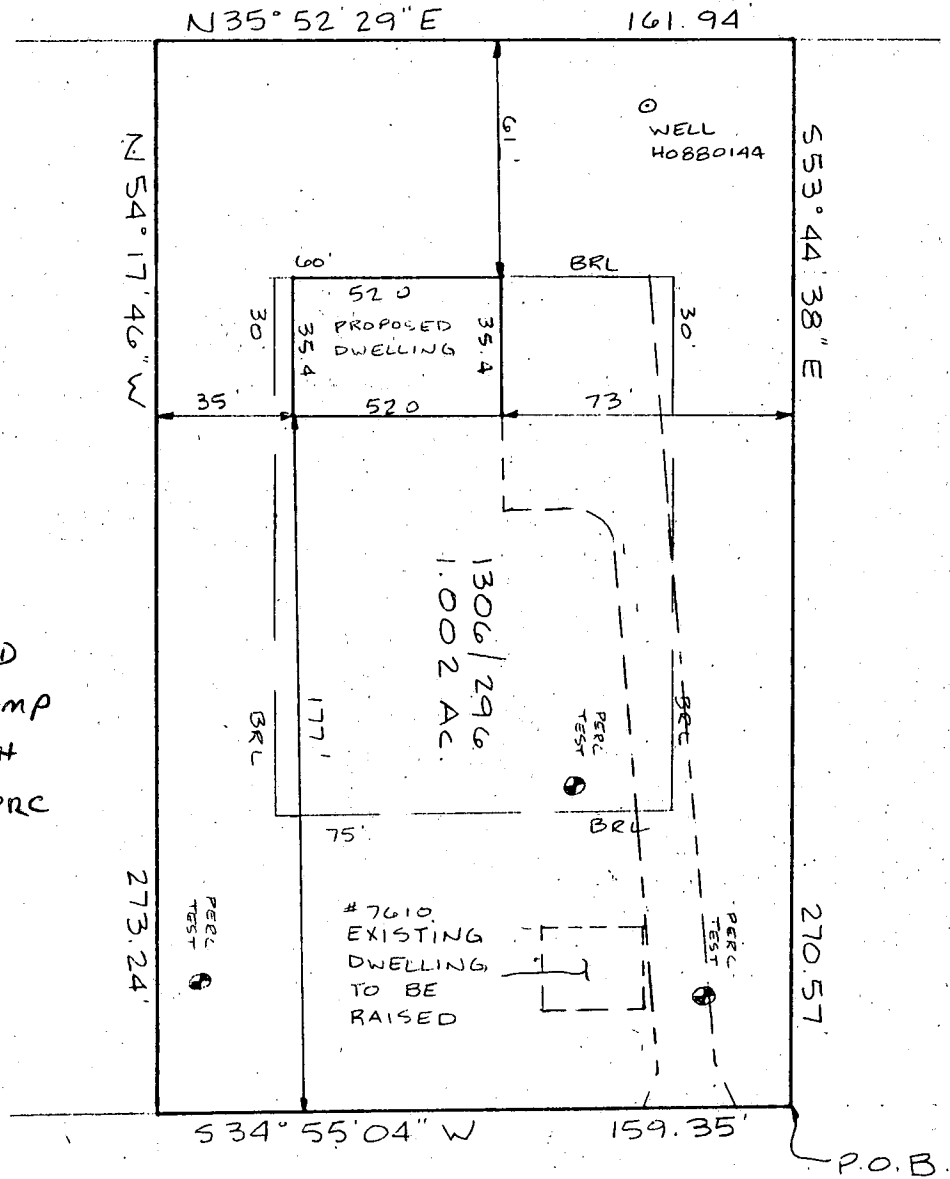

9-19-88
 NO elev. REQUIRED
 HOUSE TO BE ON PUMP
 SYSTEM TO REACH
 HIGH POINT OF PERC
 AREA.

PINDELL SCHOOL ROAD

PLOT PLAN
 7610 PINDELL SCHOOL RD
 TAX MAP-41 BLK14 P.349
 5TH ELECTION DISTRICT
 HOWARD COUNTY, MD
 SCALE 1"=50'
 DATE 12 SEPT 88

BLDG. PERMIT SIGNED
 AND RETURNED 9-19-88

BP21424
 S-06

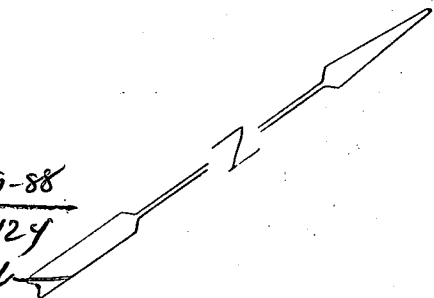

B 1 **1335** SEQUENCE NO. (DP USE ONLY)
 (THIS NUMBER IS TO BE PUNCHED IN COLS. 3-6 ON ALL CARDS)

STATE OF MARYLAND
PERMIT TO DRILL WELL
 please print or type

STATE PERMIT NUMBER
40-88-0144 ✓
 fill in this form completely

OWNER INFORMATION
 Date Received (APA) **082689**
 Last Name **JENKINS** Owner **DOMINIS** First Name
 Street or RFD **183170405 WYVY**
 Town **LNEY** State **MD** Zip **20832**

B 3 LOCATION OF WELL
 COUNTY **15040**
 SUBDIVISION _____ LOT # _____
 SECTION **52** NEAREST TOWN **FAIRFAX**
 MILES FROM TOWN (enter 0 if in town) **1** MI

DRILLER INFORMATION
 Driller's Name **Joseph H. Wayne** License No. **238**
 Firm Name **Joseph H. Wayne Well Drilling**
 Address **5512 Rte 10, P.O. Box 2177**
 Signature **Joseph H. Wayne** Date **8/25/89**

B 4 DIRECTION OF WELL FROM TOWN (CIRCLE BOX)
 NEAR WHAT ROAD **Pindell School Rd.**
 ON WHICH SIDE OF ROAD (CIRCLE APPROPRIATE BOX)
 DISTANCE FROM ROAD **250** FT
 ENTER FT or MI **FT**

B 2 WELL INFORMATION
 APPROX. PUMPING RATE (GAL. PER MIN.) **5**
 AVERAGE DAILY QUANTITY NEEDED (GAL. PER DAY) **500**

USE FOR WATER (CIRCLE APPROPRIATE BOX)
 HOME (SINGLE OR DOUBLE HOUSEHOLD UNIT ONLY)
 FARMING (LIVESTOCK WATERING & AGRICULTURAL IRRIGATION)
 INDUSTRIAL, COMMERCIAL, STATE AND FEDERAL GOV. OTHER (REQUIRES APPROPRIATION PERMIT)
 PUBLIC OR PRIVATE WATER COMPANY (REQUIRES APPROPRIATION PERMIT AND STATE HEALTH DEPARTMENT APPROVAL)
 TEST, OBSERVATION, MONITORING (MAY REQUIRE APPROPRIATION PERMIT)

NOT TO BE FILLED IN BY DRILLER HEALTH DEPARTMENT APPROVAL
 COUNTY NAME **HOWARD** COUNTY NO. **A-41228**
 STATE SIGNATURE _____ INSERT S _____
 DATE ISSUED **082688** CO SIGNATURE **Joseph H. Wayne** EXP. DATE **7-25-89**
 NORTH GRID **483000** EAST GRID **021000**

APPROXIMATE DEPTH OF WELL **200** FEET

APPROXIMATE DIAMETER OF WELL **6** INCH

METHOD OF DRILLING (circle one)
 BORED (or Augered) JETTED Jetted & DRIVEN
 AIR-ROTary AIR-PERcussion ROTARY (Hydraulic Rotary)
 CABLE REVerse-ROTary DRive-POINT
 other _____

SHOW MAJOR FEATURES OF BOX & LOCATE WELL WITH AN X
 SOURCES OF DRILLING WATER
 1. well
 2. _____
 3. _____
 WRITE THE BOX NUMBER FROM THE MAP HERE:
 E **8291**
 N **4803**
 9-8-88 9:30am per Well Driller
 84' casing
 45' Open hole
 15# Bags of cement
 2' casing above ground.
 # Top at site

REPLACEMENT OR DEEPEMED WELLS (CIRCLE APPROPRIATE BOX)
 THIS WELL WILL NOT REPLACE AN EXISTING WELL
 THIS WELL WILL REPLACE A WELL THAT WILL BE ABANDONED AND SEALED
 THIS WELL WILL REPLACE A WELL THAT WILL BE USED AS A STANDBY
 THIS WELL WILL DEEPEM AN EXISTING WELL
 PERMIT NUMBER OF WELL TO BE REPLACED OR DEEPEMED (IF AVAILABLE) _____

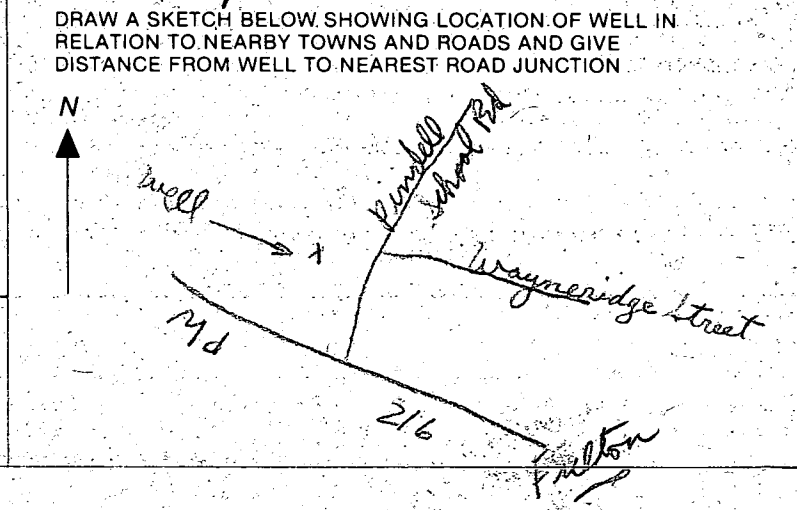

Not to be filled in by driller (OEP USE ONLY)
 APPROP. PERMIT NUMBER _____ GAP _____
 FORCE **SA** WRITE INITIALS IN BOX PERMIT NO. **40-88-0144**

SPECIAL CONDITIONS

C1 0648

SEQUENCE NO. (DENV USE ONLY)

STATE OF MARYLAND WELL COMPLETION REPORT

THIS REPORT MUST BE SUBMITTED WITHIN 45 DAYS AFTER WELL IS COMPLETED.

(THIS NUMBER IS TO BE PUNCHED IN CQLS. 3-6 ON ALL CARDS)

COUNTY NUMBER A-41328

DATE Received

DATE WELL COMPLETED 090888

Depth of Well 22 265 26 (TO NEAREST FOOT)

PERMIT NO. FROM "PERMIT TO DRILL WELL" 10-88-0144

OWNER JANKINS last name DUNNIS first name STREET OR RFD DUNDAL SCHOOL TOWN FULTON SUBDIVISION SECTION LOT A

WELL LOG table with columns: DESCRIPTION (Use additional sheets if needed), FEET (FROM, TO), Check if water bearing. Includes entries for SAND and Gray Mica rock.

GROUTING RECORD: WELL HAS BEEN GROUTED (Y), TYPE OF GROUTING MATERIAL CEMENT (CM), BENTONITE/CLAY (BC), NO. OF BAGS 15, NO. OF POUNDS 1410, GALLONS OF WATER 90, DEPTH OF GROUT SEAL 0 to 45 ft.

CASING RECORD: casing types insert appropriate code below. MAIN CASING TYPE ST, Nominal diameter 6, Total depth 84 ft.

OTHER CASING (if used) diameter inch, depth (feet) from to

SCREEN RECORD: screen type or open hole insert appropriate code below. STEEL (ST), BRASS (BR), OPEN HOLE (HO), BRONZE, PLASTIC (PL), OTHER (OT).

DEPTH (nearest ft.) table with rows for EACH SCREEN and columns for depth intervals (8-9, 11-15, 17-21, etc.).

CIRCLE APPROPRIATE LETTER A WELL WAS ABANDONED AND SEALED WHEN THIS WELL WAS COMPLETED. E ELECTRIC LOG OBTAINED. P TEST WELL CONVERTED TO PRODUCTION WELL.

I HEREBY CERTIFY THAT THIS WELL HAS BEEN CONSTRUCTED IN ACCORDANCE WITH COMAR 10.17.13 "WELL CONSTRUCTION" AND IN CONFORMANCE WITH ALL CONDITIONS STATED IN THE ABOVE CAPTIONED PERMIT...

DRILLERS IDENT. NO. 232, DRILLERS SIGNATURE, SITE SUPERVISOR (sign. of driller or journeyman responsible for sitework if different from permittee)

SLOT SIZE 1 2 3, DIAMETER OF SCREEN (NEAREST INCH), GRAVEL PACK IF WELL DRILLED WAS FLOWING WELL INSERT F IN BOX 68

OEP USE ONLY (NOT TO BE FILLED IN BY DRILLER): T (E.R.O.S.), WQ, TELESCOPE CASING, LOG INDICATOR, OTHER DATA

PUMPING TEST: HOURS PUMPED 3, PUMPING RATE 5 gal. per min. to nearest gal., METHOD USED TO MEASURE PUMPING RATE Bucket, WATER LEVEL BEFORE PUMPING 3, WHEN PUMPING 111, TYPE OF PUMP USED (for test) S submersible.

PUMP INSTALLED: DRILLER WILL INSTALL PUMP YES (NO), IF DRILLER INSTALLS PUMP, THIS SECTION MUST BE COMPLETED FOR ALL WELLS EXCEPT HOME USE. TYPE OF PUMP INSTALLED PLACE (A,C,J,P,R,S,T,O) IN BOX - SEE ABOVE: CAPACITY: GALLONS PER MINUTE, PUMP HORSE POWER, PUMP COLUMN LENGTH, CASING HEIGHT (circle appropriate box and enter casing height).

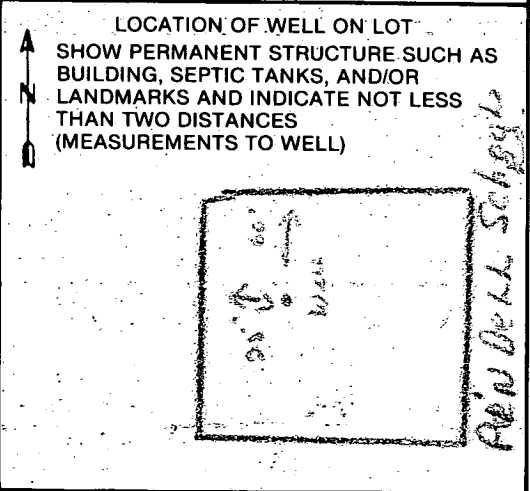

COUNTY

12/5/88

APPLICATION FOR PITLESS ADAPTER, WELL PUMP AND PRESSURE TANK INSTALLATION

Howard County Health Department
Bureau of Environmental Health
3525-H Ellicott Mills Drive
Court House Square
Ellicott City, Md. 21043
461-9933

New Installation
Replacement

Receipt # 43047
Date 11/21/88

Name of Installer George Baker

Telephone 788-3080

License number 2214

Certified Well Pump Installer Well Driller Registered Plumber

Name of Property Owner Dennis Jenkins

Telephone 774-4965

Subdivision _____ Lot # _____

Well tag # 40-88-0144

Site Address 7610 Pindell School Rd
Fulton MD 20759

Pump	Motor	Pitless Adapter
1. Type	1. Horsepower _____	1. Make _____
a. Deep well jet _____	2. RPM _____	2. Model # _____
b. Shallow well jet _____	3. Voltage _____	3. Depth _____
c. Submersible _____	a. 110 _____	
2. Make _____	b. 220 _____	
3. Model # _____		
4. Capacity _____ GPM		
5. Pump exceeds well capacity: Yes _____ No _____		
6. If Yes, is low pressure cutoff switch installed? Yes _____ No _____		
7. What methods are used to protect the pump and electrical wiring from vibrations? Torque arrestors _____ Cable guards _____ Other _____		

Tank	Piping	Well data
1. Capacity _____	1. Type _____	1. Depth <u>82.69</u> ft. <u>0</u>
2. Pressure relief valve? _____	2. Size _____	2. Yield <u>5</u> GPM
	3. NSF and/or BOCA Code approved <u>11-18</u>	3. Static water level _____ ft.
	4. Depth of supply line _____	4. Will water supply be disinfected by installer? <u>yes</u>

APPROVED w/o Insp. 12/28/88 CWJ/llc

I understand that it is my responsibility to notify the Howard County Health Department when the installation is ready for inspection (otherwise this permit is null and void).

All information given above is true to the best of my knowledge.

Signature of Applicant: George Baker

Date: _____

Note: A sticker indicating approval/status of the installation will be placed on the well casing at the time of the inspection.