

Subdivision
APPLICATION

7/15/85
9:30 A.M.

SEWAGE DISPOSAL TESTING

STATE OF MARYLAND - DEPARTMENT OF HEALTH AND MENTAL HYGIENE

A 35671

P _____

HOWARD COUNTY HEALTH DEPARTMENT
ENVIRONMENTAL HEALTH SERVICES

P. O. BOX 476 ELLICOTT CITY, MARYLAND 21043
TELEPHONE: 992-2330

DISTRICT 4th

DATE June 18, 1985

TO: THE COUNTY HEALTH OFFICER
ELLICOTT CITY, MARYLAND

I, HEREBY, APPLY FOR THE NECESSARY TEST IN ORDER TO CONSTRUCT (OR RECONSTRUCT) A SEWAGE DISPOSAL SYSTEM.

PROPERTY OWNER Mr. and Mrs. A. R. Molnar

ADDRESS 14347 Burntwoods Rd. Glenwood MD 21437 PHONE 442-2795

PROPERTY LOCATION:

SUBDIVISION _____ LOT NO. MAP 21 Grid 5 Parc. 106

ROAD AND DESCRIPTION Burntwoods - back long driveway
presently occupied by old building

SIZE OF LOT 3 acres to be subdivided off TYPE BLDG. 3 bedrooms
26 acres (NUMBER OF BEDROOMS)

THE SYSTEM INSTALLED UNDER THIS APPLICATION IS ACCEPTABLE ONLY UNTIL PUBLIC FACILITIES BECOME AVAILABLE. I FULLY UNDERSTAND THE FEE CONNECTED WITH THE FILING OF THIS PERC TEST APPLICATION IS NON-REFUNDABLE UNDER ANY CIRCUMSTANCES. I ALSO AGREE TO COMPLY

WITH ALL M.O.S.H.A. REQUIREMENTS IN TESTING THIS LOT. And A Deen
(SIGNATURE OF APPLICANT)

APPROVED BY _____ FOR _____ DATE _____

REJECTED BY _____ FOR _____ DATE _____

HOLD PENDING FURTHER TESTS _____ DATE _____

REASONS FOR REJECTION OR HOLDING 7/15/85 - UNSATISFACTORY CLAY
& WATER DIG MORE HIGHER R/H

THIS IS NOT A PERMIT

GLENNWOOD ESTATES

5 SOIL PROFILE

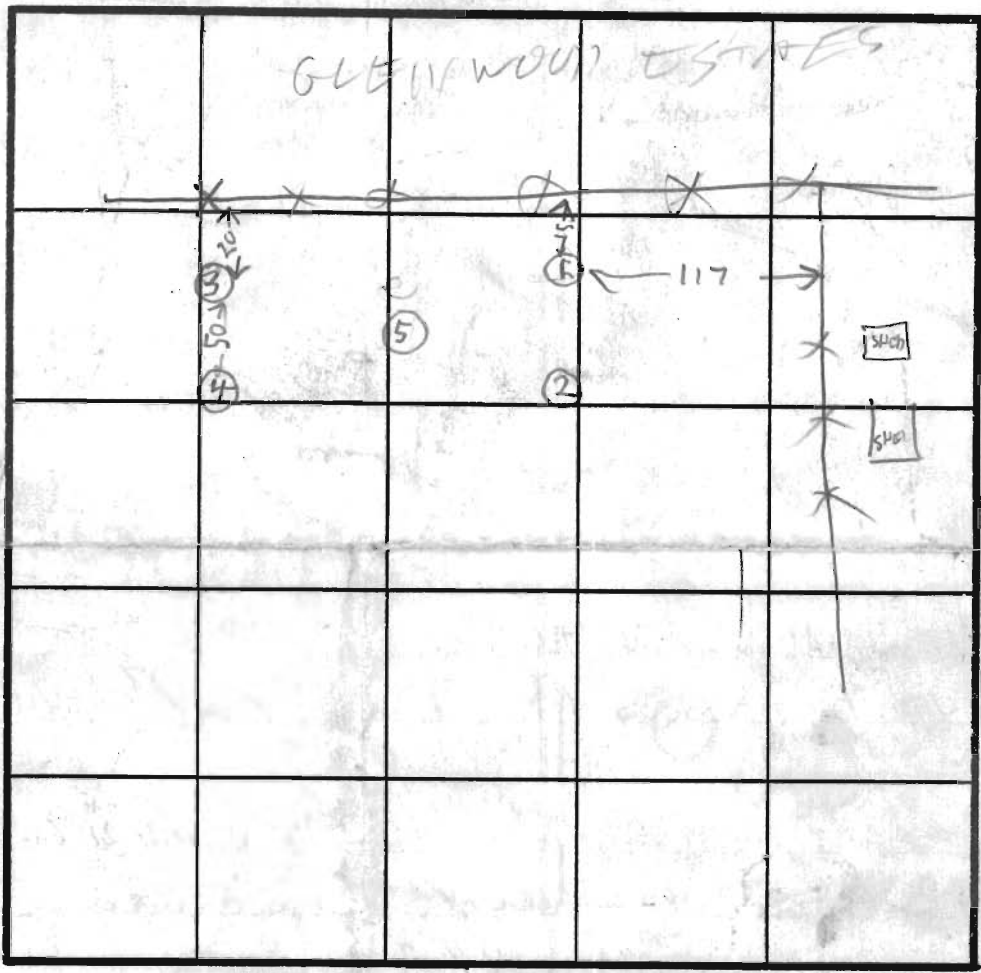
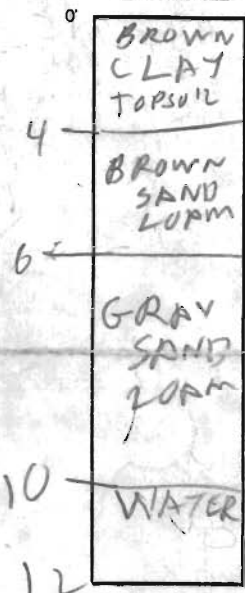

OLD HOUSE TO BE TORN DOWN

HOLE ELEVATION
 (1)(2) = HIGH
 (5) MEDIUM
 (3)(4) LOW

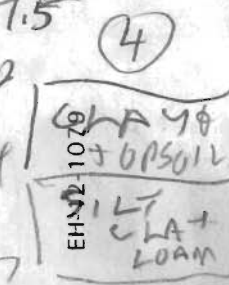
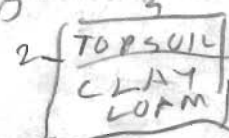
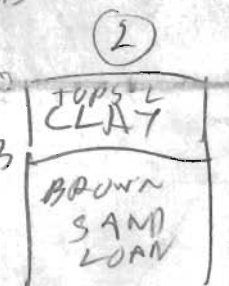
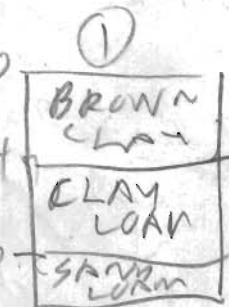

DATE	TEST NO.	DEPTH	PRE-WET		TEST - 1' DROP		TIME
			START	STOP	START	STOP	
7/15/85	1S	3.5	1038	1113	little per		
	1D	7.5	1038	1051	1051	1108	
	2S	4	1040	1051	1051	1110	19
	2D	7.5	1040	1051	1051	1100	9
	3S	4	1050	1014	1014	1045	31
	3D	7.5	1050	1014	1014	1045	31
	4S	3 1/2	1053	1129	little per		
	4D	7	1054	1128	1st inch 36mm		
	5S	12	N/A	76 R	10 FT UNSAT		
	5D	12	N/A	76 R	10 FT UNSAT		

REMARKS: GENTLE SLOPE IN PERC AREA

TYPE OF SOIL: B. HODGES

TESTED BY: B. HODGES

BACKHOLE PAT LINDRIN

ALSO PRESENT

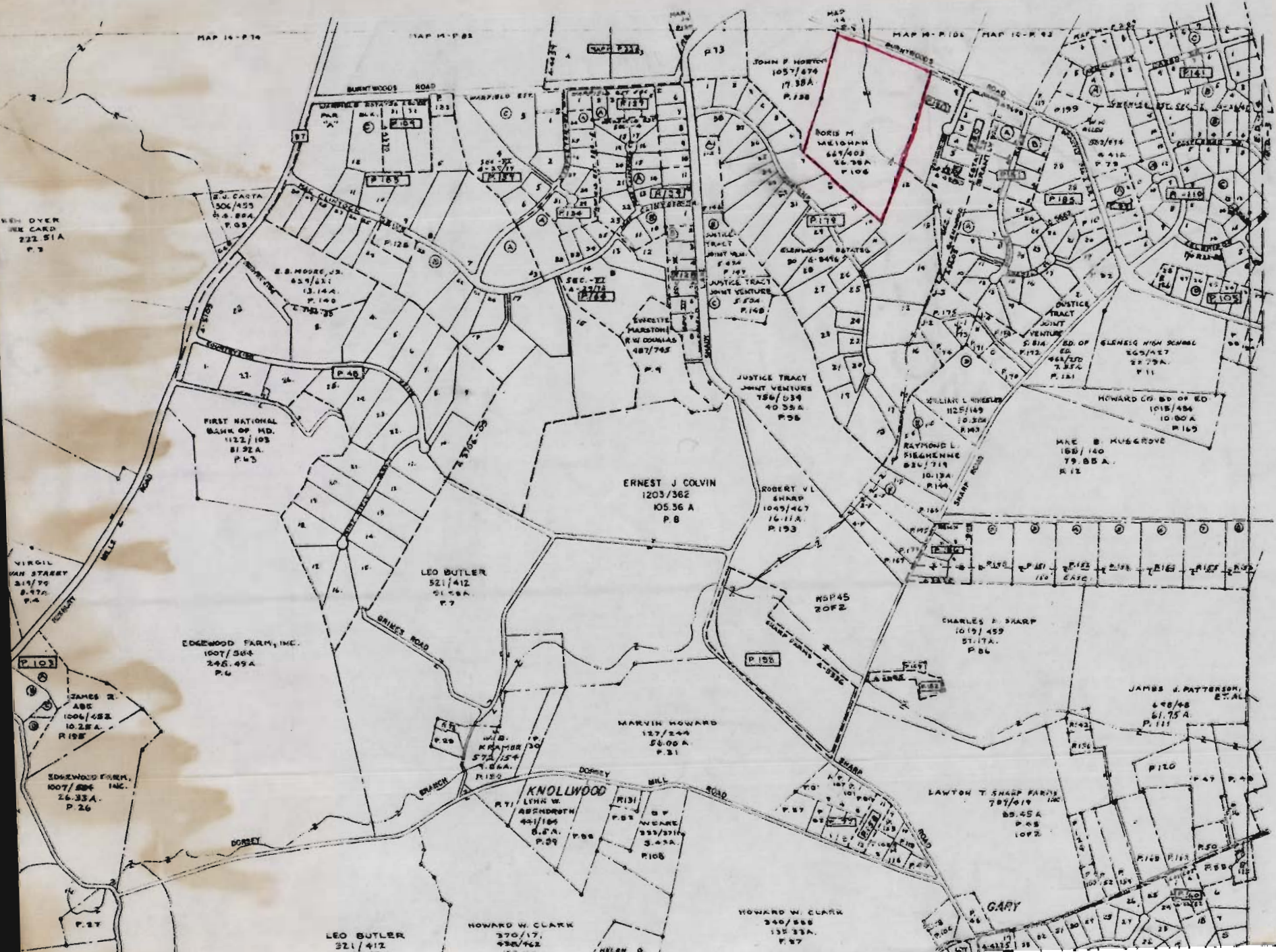

WEN DYER
 ONE CARD
 222 51A
 P.3

VIRGIL
 VAN STASBY
 319/79
 8.77 A
 P.4

JAMES R.
 ABC
 1006/482
 10.28 A
 P.15B

EDGEWOOD FARM,
 INC.
 1007/504
 26.33 A
 P.26

LEO BUTLER
 521/412
 175.72 A

EDGEWOOD FARM, INC.
 1007/504
 246.49 A
 P.6

LEO BUTLER
 521/412
 51.56 A
 P.7

ERNEST J. COLVIN
 1203/362
 105.36 A
 P.B

MARVIN HOWARD
 127/244
 56.00 A
 P.31

KNOLLWOOD
 LYNN W.
 ABENDROTH
 441/184
 6.5 A
 P.59

HOWARD W. CLARK
 370/171
 498/462
 152.11 A

HOWARD W. CLARK
 340/588
 135.33 A
 P.87

LAWTON T. SHARP FARM
 787/019
 85.45 A
 P.88
 1092

CHARLES P. SHARP
 1019/459
 51.17 A
 P.86

JAMES J. PATTERSON,
 ET AL
 648/48
 61.75 A
 P.111

MAE B. KUSCROVE
 155/140
 63/467
 79.85 A
 P.12

HOWARD CO. BO. OF ED
 1018/484
 10.80 A
 P.15

ED. OF
 648/450
 7.33 A
 P.181

RAYMOND L.
 RICHENNE
 824/719
 10.19 A
 P.144

WILLIAM L. HINSLER
 1125/149
 18.30 A
 P.83

JUSTICE TRACT
 JOINT VENTURE
 756/039
 40.39 A
 P.56

ROBERT V.L.
 SHARP
 1049/467
 16.11 A
 P.193

JOHN F. HORTON
 1057/874
 17.38 A
 P.188

NORIS M.
 WELSHAM
 667/403
 56.78 A
 P.106

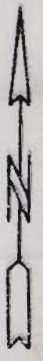

22