

8/13/97
C.O. (not installer)
10 Amp
8/15/97 10:00
8/19/97 2:00
10/16/97 test pump 3:30

PERMIT

04-349369

SEWAGE DISPOSAL SYSTEM
DEPARTMENT OF HEALTH AND MENTAL HYGIENE

P 58909

A 41124

DISTRICT 4th

DATE 8/7/97

DATE SYSTEM APPROVED 10/16/97

INSPECTOR KM

INDEXED

HOWARD COUNTY HEALTH DEPARTMENT
BUREAU OF ENVIRONMENTAL HEALTH
~~XXXXXXXXX~~ 313-2640

Van Sant Plumbing & Heating IS PERMITTED TO INSTALL X ALTER

ADDRESS 3 North Main Street, Mt. Airy, Maryland 21771 PHONE 410-682-6726

SUBDIVISION Wellington LOT 13 ROAD 2825 Hunt Valley Drive

PROPERTY OWNER Brian and Jeannine Sherbs

ADDRESS _____

SEPTIC TANK CAPACITY 1250 GALLONS

NUMBER OF BEDROOMS 4

210 SQUARE FEET PER BEDROOM

LINEAR FEET OF TRENCH REQUIRED 210

***** PUMP SYSTEM ONLY*****

INSTALL: 1-1000 Gallon Pump Chamber with Single or Dual Effluent Pumps and Controls and Alarms.

Contractor to supply pump detail prior to issuance of septic permit.

TRENCHES - Trench to be 2 feet wide. Inlet 3 1/2 feet below original grade. Bottom maximum depth 7 1/2 feet below original grade. Effective area begins at 3 1/2 feet below original grade. 4 feet of stone below distribution pipe.

LOCATION - Place the distribution box 95 feet from the rear lot line and 100 feet from the left lot line. Run trenches along contour first to the left, then in both directions.

NOTES - MANHOLE CLEANOUT REQUIRED ON SEPTIC TANK AND PUMP CHAMBER. No trench to exceed 100 feet in length.
OK KM 4/15/97

PLANS APPROVED BY C. Williams/Amy McMillen DATE 04/08/97

COVER NO WORK UNTIL INSPECTED AND APPROVED

NEITHER THE HOWARD COUNTY COUNCIL NOR THE HEALTH DEPARTMENT IS RESPONSIBLE FOR THE SUCCESSFUL OPERATION OF ANY SYSTEM

NOTE: CLEANOUT REQUIRED EVERY 70 FEET OF SEWER LINE AND/OR AT 90° SWEEPS IN LINES FROM HOUSE TO DRAIN FIELDS, 90° ELBOWS NOT ACCEPTABLE.

NOTE: ALL PARTS OF SEPTIC SYSTEMS (I.E. TANK, DISTRIBUTION BOX TRENCHES) TO BE 100 FEET FROM WELL (UNLESS OTHERWISE SPECIFICALLY AUTHORIZED)

NOTE: IF DEEP TRENCH(ES) ARE USED CALL FOR INSPECTION BEFORE AND AFTER PLACING GRAVEL IN TRENCH(ES)

NOTE: NO DRY WELL SHALL EXCEED 15 FOOT IN DIAMETER NO ABSORPTION TRENCH TO EXCEED 100 FEET IN LENGTH

NOTE: ALL PIPE FROM HOUSE TO SEPTIC TANK MUST BE CAST IRON OR SCHEDULE 35/40 PVC OR ABS

BLDG. PERMIT SIGNED
AND RETURNED 4-15-98
Serial # BRO 111082

PERMIT VOID AFTER TWO YEARS

NOTE: INSTALL STAND PIPE ON SEPTIC TANK AND DRY WELL STAND PIPES MUST BE 6 INCHES IN DIAMETER CAST IRON, CONCRETE OR TERRA COTTA OR PVA OR ABS ACCEPTED. IF TOP OF SEPTIC TANK IS DEEPER THAN 3 FEET. MANHOLE TO GRADE REQUIRED. SFD addition

NOTE: DISTRIBUTION BOXES MUST HAVE BAFFLES

***INSTALLER IS RESPONSIBLE FOR OBTAINING FINAL APPROVAL ON THIS PERMIT**

A 41124

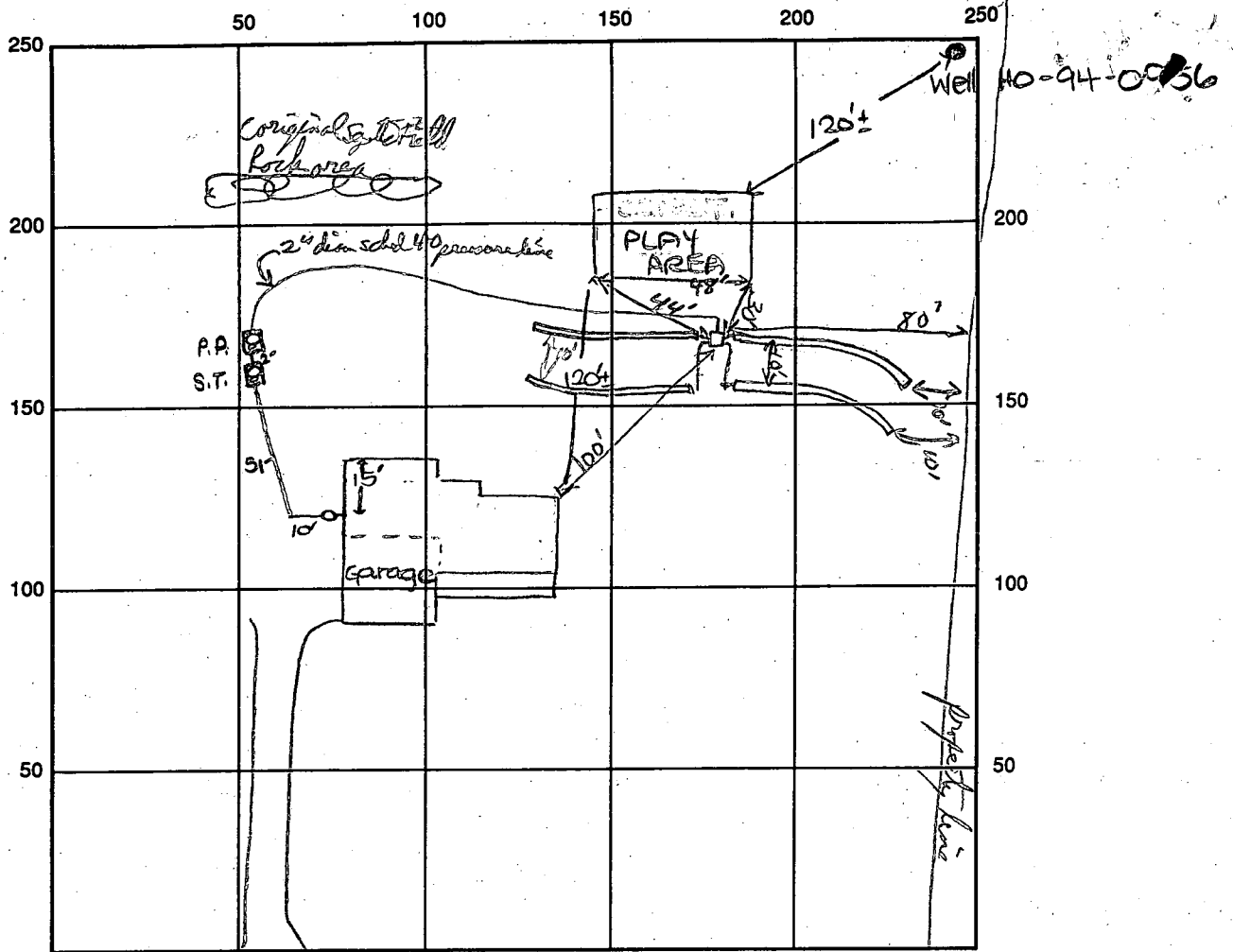

INDICATE NORTH - NAME ADJOINING ROADWAY AS BASE LINE
Hurt Valley Drive

SEPTIC TANK LEVEL OK-1250 gal s.t., 1000 gal CLEANOUTS one on s.t., pump pit

DISTRIBUTION BOX LEVEL ✓ used Speech leveler

DRAIN FIELD/TITLE DEPTH 5 1/2 FT. TRENCH WIDTH 3 FT. INLET DEPTH 3 1/2 FT.

EFFECTIVE GRAVEL DEPTH 2 FT. TOTAL LENGTH 70/70/70/70 FT. 70

NUMBER OF TRENCHES _____ ONE SIDEWALL/BOTTOM AREA 840 SQ. FT.

DRYWALL INSIDE DIAMETER _____ FT. EFFECTIVE DEPTH BELOW INLET _____ FT.

ABSORBENT AREA _____ SQ. FT.

REMARKS: 8/13/97 A.M. layout check OK - location of dist. box changed. Location of play area confirmed.

OK to start system. DKS 8/15/97 excessive rock found at specified dist. box location. Perc area /dist. box location modified - OK to start trenches. DKS Trench OK to cover.

Need to call for pump test. R. [unclear] 8/19/93 10/16/97 pump test ok, alarms working

DATE SYSTEM APPROVED 10/16/97 INSPECTOR Kim Maiste

8/21/97 WPII - 3' below grade /dime/sleeved - OK to cover ALM

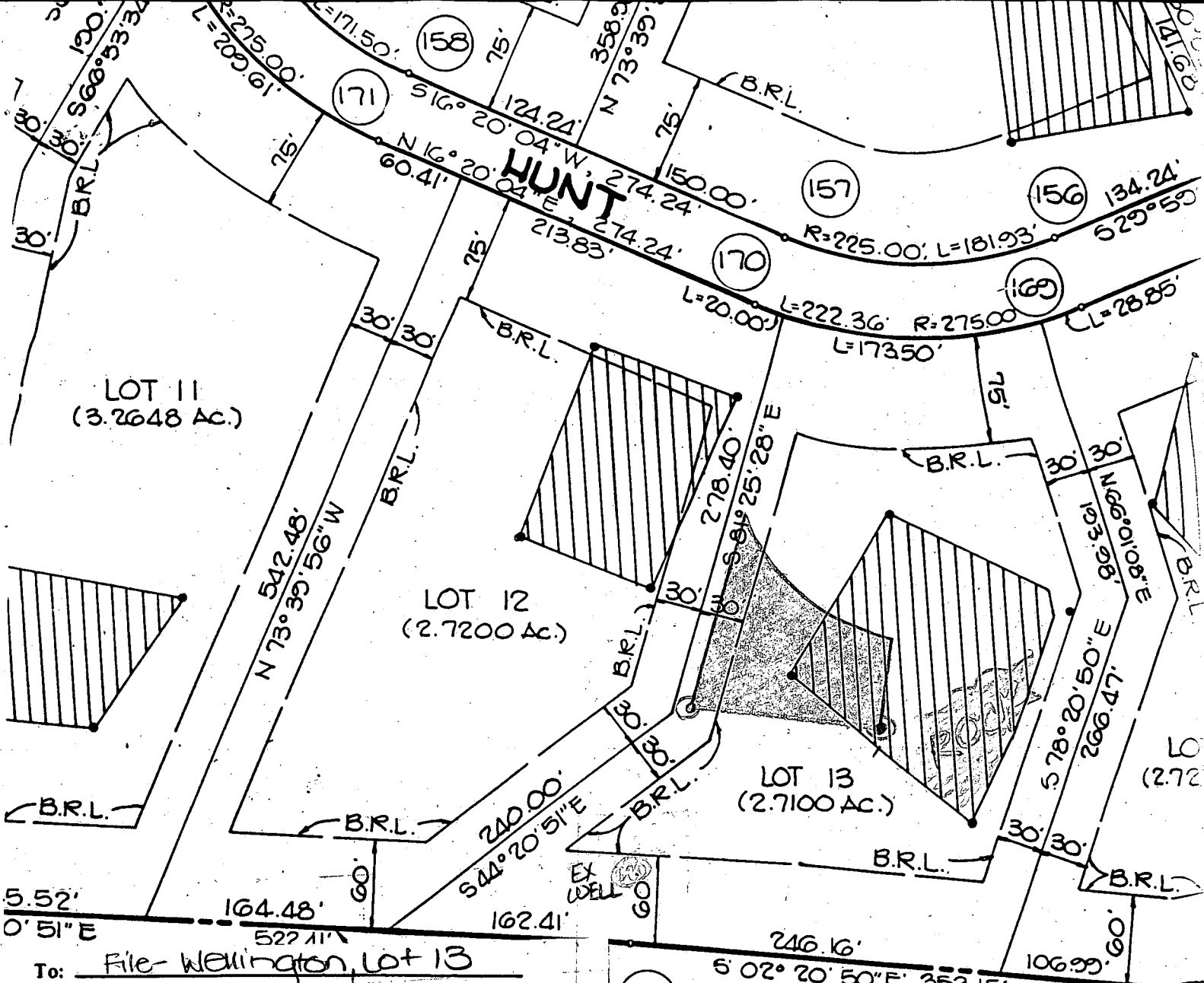

To: File Wellington, Lot 13
2825 Hunt Valley Drive

Shaded septic area replaces the originally approved septic area - excessive rock was found at several loc. w/in the original area. Perc holes to establish the new area were tested as indicated.

From: James K. See
 Date: 8/19/97
 HD-170

123 OF 122
 = perc test performed 8/15/97

AT IT IS PART
 C. OLIVER GOLDSMITH
 48 AT FOLIO 116
 10 THAT ALL
 TO ACCEPTANCE
 5 SHOWN IN

WE, SECURITY DEVELOPMENT CORP., OWNER-SUBDIVISION, AND IN CONSIDERATION ESTABLISH THE MINIMUM BUILDING REASSIGNS, (1) THE RIGHT TO LAY, CO. UTILITIES AND SERVICES, IN AND UNDER SHOWN HEREON; (2) THE RIGHT TO AND FLOODPLAINS AND OPEN SPACE GRANT THE RIGHT AND OPTION TO HC AND/OR ROADS AND FLOODPLAINS, ST. REQUIRE DEDICATION OF WATERWAYS REPAIR AND MAINTENANCE; AND (4) OVER THE SAID EASEMENTS AND RIGH

James R. Moxley
 JAMES R. MOXLEY, JR., PRES

APPLICATION

SEWAGE DISPOSAL TESTING

STATE OF MARYLAND - DEPARTMENT OF HEALTH AND MENTAL HYGIENE

A 41124

P _____

HOWARD COUNTY HEALTH DEPARTMENT
ENVIRONMENTAL HEALTH SERVICES

P. O. BOX 476 ELLICOTT CITY, MARYLAND 21043
TELEPHONE 992-2330

DISTRICT 4774

DATE December 18, 1987

FEB 26 1988

*3/10/88
rec'd ready
approval plans
@*

TO: THE COUNTY HEALTH OFFICER
ELLICOTT CITY, MARYLAND

I HEREBY APPLY FOR THE NECESSARY TEST IN ORDER TO CONSTRUCT (OR RECONSTRUCT) A SEWAGE DISPOSAL SYSTEM

PROPERTY OWNER C. Oliver Goldsmith, et ux *BRIAN + SCANNIVE Sherbs*

ADDRESS Route 27, Longwood Farm, Glenwood, MD 21737 PHONE 301-442-2121

PROPERTY LOCATION: _____
SUBDIVISION Longwood Farm LOT NO. 16 *LOT 13 Preliminary Sec. 1*

ROAD AND DESCRIPTION 2825 Hunt Valley Drive
Southwest Quadrant of intersection of Roxbury Mills Rd. (Rt. 97) and

Union Chapel Road *BLDG. PERMIT SIGNED AND RETURNED 4/6/97*

SIZE OF LOT 3+ Acres TYPE BLDG. SFD Residential - 4 Bed
(NUMBER OF BEDROOMS) *

* Undetermined at this time

THE SYSTEM INSTALLED UNDER THIS APPLICATION IS ACCEPTABLE ONLY UNTIL PUBLIC FACILITIES BECOME AVAILABLE. I FULLY UNDERSTAND THE

FEE CONNECTED WITH THE FILING OF THIS PERC TEST APPLICATION IS NON-REFUNDABLE UNDER ANY CIRCUMSTANCES. I ALSO AGREE TO COMPLY

WITH ALL MOSHA REQUIREMENTS IN TESTING THIS LOT. *SECURITY DEVELOPMENT CORP.
Pos: AS in Buch v.P.*
(SIGNATURE OF APPLICANT)

APPROVED BY _____ FOR _____ DATE _____

REJECTED BY _____ FOR _____ DATE _____

HOLD PENDING FURTHER TESTS _____ DATE _____

REASONS FOR REJECTION OR HOLDING for hold located holes + S/D plan

THIS IS NOT A PERMIT

INLET 4'
 MAX D 8'
 X = 12 MIN
 1948

SOIL PROFILE

Brown
 orange chunky
 heavy clay
 3'
 gummy orange
 light orange
 clay/sand
 silt mix
 6'
 mostly
 purple/tan
 silty loam
 12 1/2' D

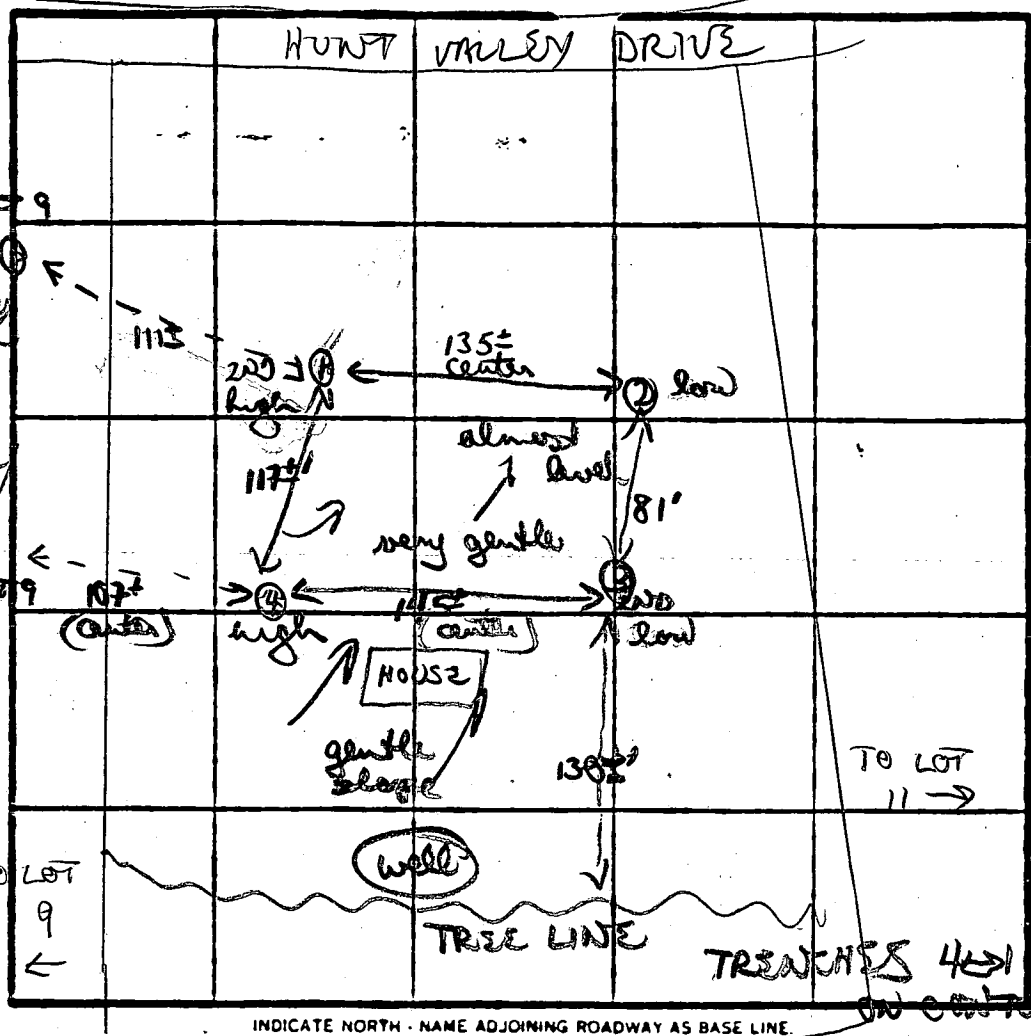

orange/brown
 gummy clay
 loam 3'
 orange/light
 orange
 clay silt
 5'
 mostly light
 orange/tan
 silty loam
 12 1/2' D

yellow/brown
 chunky clay
 3'

w/ patchy
 purple/orange
 clay silt mix
 7'

mostly
 purple/mixed
 light orange
 silty loam
 12' D

yellow/brown
 chunky heavy
 clay
 4'

orange
 gummy silty
 clay loam
 7'

mostly orange
 chunky/tan
 silty loam
 12 1/2' D

DATE	TEST NO.	DEPTH	PRE-WET		TEST - 1" DROP		TIME	
			START	STOP	START	STOP		
5/10/88	①	4' S	1103	1105	1105	1107	2 MIN	
		8' M	1102	1107	1107	1118	12 MIN	
		12 1/2' D	bottom (see profile)					
	②	4' S	1105	1117	1117	1135	18 MIN	
		8' M	1105	1115	1115	1130	15 MIN	
		12' D	bottom (see profile)					
	③	3 1/2' S	1104	NO MOVEMENT RESOLVE				
		5' S	1157	1203	1203	1210	7 MIN	
		12' D	bottom (see profile)					
	④	3' S	1107	1114	1114	1131	17 MIN	
		12 1/2' D	bottom (see profile)					

dig + tested as staked, open field. no lot corners

REMARKS

orange/yellow brown clays 3-4 1/2' clay silt loams; silty loam

TYPE OF SOIL

TESTED BY

B. Nyman

ALSO PRESENT

Chip

EMERGENCY/TEMP NO. IF ANY

B 1 4611 SEQUENCE NO. (MDE USE ONLY)
 (THIS NUMBER IS TO BE PUNCHED IN COLS. 3-6 ON ALL CARDS)

STATE OF MARYLAND
PERMIT TO DRILL WELL
 please print or type

STATE PERMIT NUMBER
 HO-99-0956
 fill in this form completely

OWNER INFORMATION
 Date Received (APA) 10/16/96
 SHERBS R BRIAN
 91104 RED BRANCH RD
 COLUMBIA MD 21045

B 3 LOCATION OF WELL
 HOWARD
 WELKINGTON
 SECTION 44 46 LOT 13
 GLENWOOD
 MILES FROM TOWN 2 MI

DRILLER INFORMATION
 Joseph R. Mayne
 5512 Ridge Rd. Mt. Airy Md. 21771
 Signature: Joseph R. Mayne Date: 10/15/96

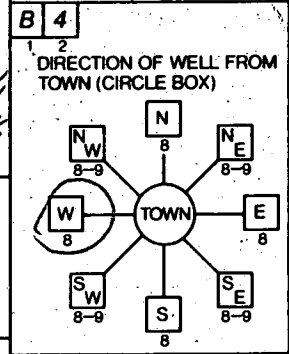

Hunt Valley Drive
 NEAR WHAT ROAD
 ON WHICH SIDE OF ROAD (CIRCLE APPROPRIATE BOX)
 450
 DISTANCE FROM ROAD
 ENTER FT OR MI FT

B 2 WELL INFORMATION
 APPROX. PUMPING RATE (GAL. PER MIN.) 5
 AVERAGE DAILY QUANTITY NEEDED (GAL. PER DAY) 5000

USE FOR WATER (CIRCLE APPROPRIATE BOX)

HOME (SINGLE OR DOUBLE HOUSEHOLD UNIT ONLY)
 FARMING (LIVESTOCK WATERING & AGRICULTURAL IRRIGATION)
 INDUSTRIAL, COMMERCIAL, STATE AND FEDERAL GOV. OTHER (REQUIRES APPROPRIATION PERMIT)
 PUBLIC OR PRIVATE WATER COMPANY (REQUIRES APPROPRIATION PERMIT AND STATE HEALTH DEPARTMENT APPROVAL)
 TEST, OBSERVATION, MONITORING (MAY REQUIRE APPROPRIATION PERMIT)

NOT TO BE FILLED IN BY DRILLER HEALTH DEPARTMENT APPROVAL
 Howard County
 COUNTY NAME COUNTY NO.
 STATE SIGNATURE DATE ISSUED 10/18/96 A. M. Miller 10
 NORTH GRID 530000 EAST GRID 0790000

APPROXIMATE DEPTH OF WELL 200 FEET
 APPROXIMATE DIAMETER OF WELL 6 INCH

SHOW MAJOR FEATURES OF BOX & LOCATE WELL WITH AN X
 SOURCES OF DRILLING WATER
 1. Well
 WRITE THE BOX NUMBER FROM THE MAP HERE
 E 790
 N 530

x 10/29/96 9130
 40 casing
 30 OPLN
 35 bags
 ALM

METHOD OF DRILLING (circle one)
 BORED (or Augered) JETTED Jetted & DRIVEN
 AIR-ROTARY AIR-PERCUSION ROTARY (Hydraulic Rotary)
 CABLE REVERSE-ROTARY DRIVE-POINT

REPLACEMENT OR DEEPEINED WELLS (CIRCLE APPROPRIATE BOX)

THIS WELL WILL NOT REPLACE AN EXISTING WELL
 THIS WELL WILL REPLACE A WELL THAT WILL BE ABANDONED AND SEALED
 THIS WELL WILL REPLACE A WELL THAT WILL BE USED AS A STANDBY-CONTACT LOCAL APPROVING AUTHORITY FOR POLICY ON STANDBY WELLS
 THIS WELL WILL DEEPEIN AN EXISTING WELL
 PERMIT NUMBER OF WELL TO BE REPLACED OR DEEPEINED (IF AVAILABLE)

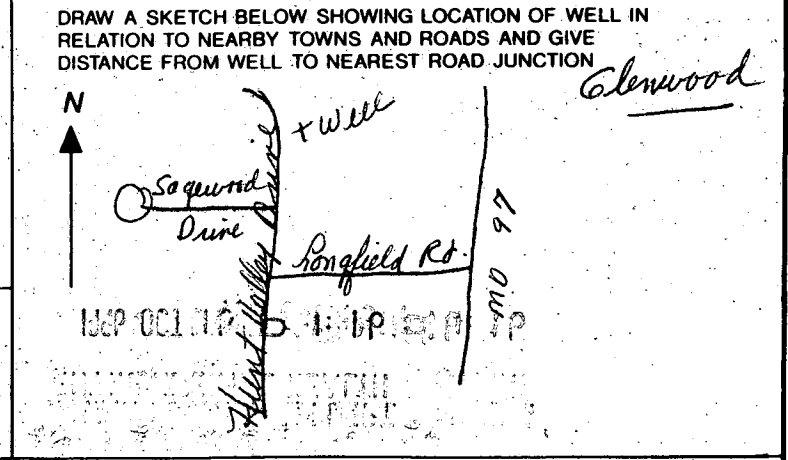

Not to be filled in by driller (MDE OR COUNTY USE ONLY)
 APPROX. PERMIT NUMBER GAP
 FORCE AM WRITE INITIALS IN BOX PERMIT No. HO-99-0956

C1 7864 SEQUENCE NO. (MDE USE ONLY)

STATE OF MARYLAND WELL COMPLETION REPORT

THIS REPORT MUST BE SUBMITTED WITHIN 45 DAYS AFTER WELL IS COMPLETED. COUNTY NUMBER A 41124

(THIS NUMBER IS TO BE PUNCHED IN COLS. 3-6 ON ALL CARDS)

ST/CO USE ONLY DATE RECEIVED

DATE WELL COMPLETED 102996

Depth of Well 200 (TO NEAREST FOOT)

PERMIT NO. FROM "PERMIT TO DRILL WELL" 110-94-0956

OWNER Sherbs K. BRIAN last name first name STREET OR RFD Hunt Valley Drive TOWN Glenwood SUBDIVISION Wellington SECTION LOT 13

WELL LOG table with columns: DESCRIPTION (Use additional sheets if needed), FEET (FROM, TO), check if water bearing. Includes entries for Sand and Gray Mica Rock.

GROUTING RECORD WELL HAS BEEN GROUTED (Y/N) TYPE OF GROUTING MATERIAL (CM/BENTONITE CLAY/BC) NO. OF BAGS 35 NO. OF POUNDS 3290

CASING RECORD casing types insert appropriate code below (ST/CO/PL/OT)

MAIN CASING TYPE (ST) Nominal diameter top (main) casing (nearest inch) 6 Total depth of main casing (nearest foot) 40

OTHER CASING (if used) diameter inch depth (feet) from to

SCREEN RECORD screen type or open hole (ST/BR/PL/HO) insert appropriate code below

NUMBER OF UNSUCCESSFUL WELLS: 2 WELL HYDROFRACTURED (Y/N)

CIRCLE APPROPRIATE LETTER A WELL WAS ABANDONED AND SEALED WHEN THIS WELL WAS COMPLETED

I HEREBY CERTIFY THAT THIS WELL HAS BEEN CONSTRUCTED IN ACCORDANCE WITH COMAR 26.04.04 "WELL CONSTRUCTION" AND IN CONFORMANCE WITH ALL CONDITIONS STATED IN THE ABOVE CAPTIONED PERMIT...

TYPE: MWD/MSD/MGD 24 DRILLERS LIC. NO. Joseph L. Mayne

DRILLERS SIGNATURE (MUST MATCH SIGNATURE ON APPLICATION) LIC. NO. 27 Larry Mayne

SITE SUPERVISOR (sign. of driller or journeyman responsible for sitework if different from permittee)

DEPTH (nearest ft.) 110 38 200

SLOT SIZE 1 2 3 DIAMETER OF SCREEN (NEAREST INCH) 56 60

GRAVEL PACK IF WELL DRILLED WAS FLOWING WELL INSERT F IN BOX 68

MDE USE ONLY (NOT TO BE FILLED IN BY DRILLER) T (E.R.O.S.) W Q 74 75 76 TELESCOPE CASING LOG INDICATOR OTHER DATA

PUMPING TEST HOURS PUMPED (nearest hour) 3 PUMPING RATE (gal. per min.) 120 METHOD USED TO MEASURE PUMPING RATE Bucket WATER LEVEL (distance from land surface) BEFORE PUMPING 25 WHEN PUMPING 44 TYPE OF PUMP USED (for test) S submersible

PUMP INSTALLED DRILLER WILL INSTALL PUMP (YES/NO) TYPE OF PUMP INSTALLED PLACE (A,C,J,P,R,S,T,O) IN BOX 29 CAPACITY: GALLONS PER MINUTE (to nearest gallon) PUMP HORSE POWER PUMP COLUMN LENGTH (nearest ft.) CASING HEIGHT (circle appropriate box and enter casing height) LAND SURFACE (nearest foot) 2

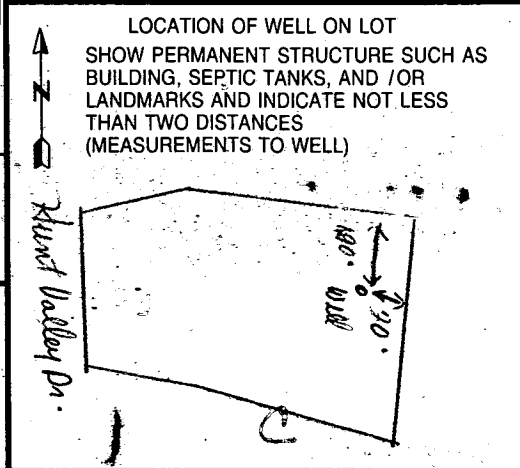

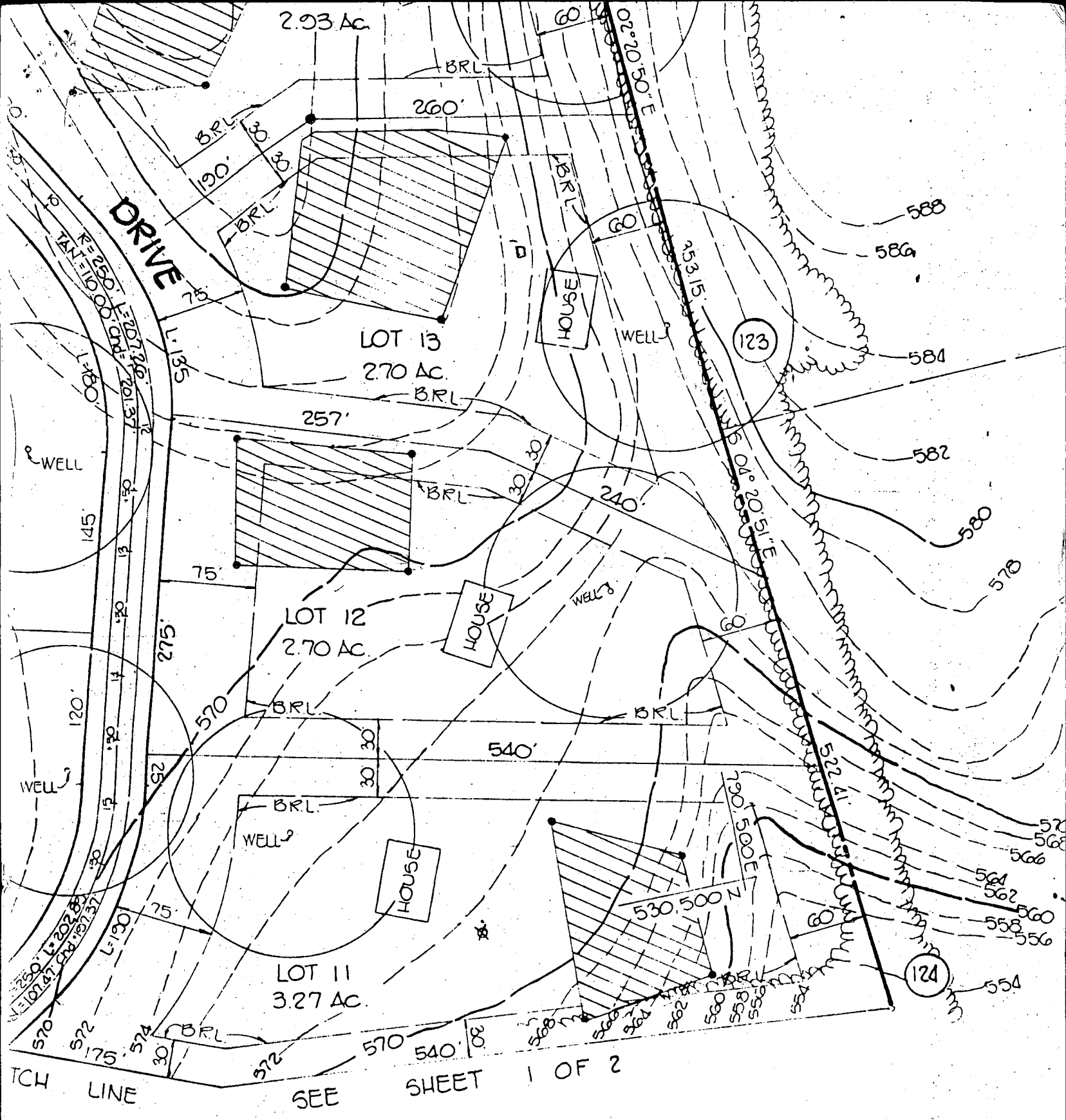

TRACY, SCHULTE & ASSOCIATES INC.
 planning • architecture • engineering

8480 Baltimore National Pike • Ellicott City, Maryland 21043 • (301) 465-6105



B 1 08714

SEQUENCE NO. (DP USE ONLY)

STATE OF MARYLAND PERMIT TO DRILL WELL please print or type

STATE PERMIT NUMBER

40-94-0411 fill in this form completely

(THIS NUMBER IS TO BE PUNCHED IN COLS. 3-6 ON ALL CARDS)

Date Received (APA)

08 00 00

OWNER INFORMATION

GVC BUILDERS

PO BOX 1710

ELLICOTT CITY MD 21043

B 3

LOCATION OF WELL

HOWARD COUNTY

WOKLINGTON SUBDIVISION

SECTION 44 46 LOT 13 48 50

GLENWOOD NEAREST TOWN

MILES FROM TOWN (enter 0 if in town) 1/2 MI

B 4

DIRECTION OF WELL FROM TOWN (CIRCLE BOX)

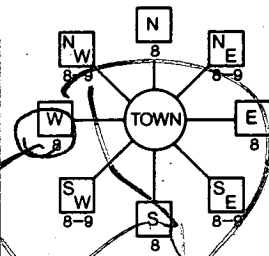

2825 Hunt Valley Dr. NEAR WHAT ROAD

ON WHICH SIDE OF ROAD (CIRCLE APPROPRIATE BOX)



400 DISTANCE FROM ROAD ENTER FT or MI

B 2

WELL INFORMATION

APPROX. PUMPING RATE (GAL. PER MIN.) 5

AVERAGE DAILY QUANTITY NEEDED (GAL. PER DAY) 500

USE FOR WATER (CIRCLE APPROPRIATE BOX)

- D HOME (SINGLE OR DOUBLE HOUSEHOLD UNIT ONLY)
F FARMING (LIVESTOCK WATERING & AGRICULTURAL IRRIGATION)
I INDUSTRIAL, COMMERCIAL, STATE AND FEDERAL GOV. OTHER (REQUIRES APPROPRIATION PERMIT)
P PUBLIC OR PRIVATE WATER COMPANY (REQUIRES APPROPRIATION PERMIT AND STATE HEALTH DEPARTMENT APPROVAL)
T TEST, OBSERVATION, MONITORING (MAY REQUIRE APPROPRIATION PERMIT)

NOT TO BE FILLED IN BY DRILLER HEALTH DEPARTMENT APPROVAL

HOWARD COUNTY NAME A41124 COUNTY NO.

STATE SIGNATURE DATE ISSUED 03 22 95

43 GRID 930000 48 CO SIGNATURE EAST GRID 6791000 EXP DATE

APPROXIMATE DEPTH OF WELL 260 FEET

APPROXIMATE DIAMETER OF WELL NEAREST INCH

METHOD OF DRILLING (circle one)

- BORED (or Augered) JETTED Jetted & DRIVEN
AIR-ROTARY AIR-PERCussion ROTARY (Hydraulic Rotary)
CABLE REVERSE-ROTARY DRIVE-POINT
other

SHOW MAJOR FEATURES OF BOX & LOCATE WELL WITH AN X

SOURCES OF DRILLING WATER

- 1. Well
2.
3.

WRITE THE BOX NUMBER FROM THE MAP HERE

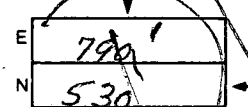

REPLACEMENT OR DEEPEMED WELLS (CIRCLE APPROPRIATE BOX)

- N THIS WELL WILL NOT REPLACE AN EXISTING WELL
Y THIS WELL WILL REPLACE A WELL THAT WILL BE ABANDONED AND SEALED
S THIS WELL WILL REPLACE A WELL THAT WILL BE USED AS A STANDBY
D THIS WELL WILL DEEPEM AN EXISTING WELL

PERMIT NUMBER OF WELL TO BE REPLACED OR DEEPEMED (IF AVAILABLE)

Not to be filled in by driller (OEP USE ONLY)

APPROX. PERMIT NUMBER GAP

FORCE INITIALS IN BOX PERMIT No. 40-94-0411

SPECIAL CONDITIONS

DRAW A SKETCH BELOW SHOWING LOCATION OF WELL IN RELATION TO NEARBY TOWNS AND ROADS AND GIVE DISTANCE FROM WELL TO NEAREST ROAD JUNCTION

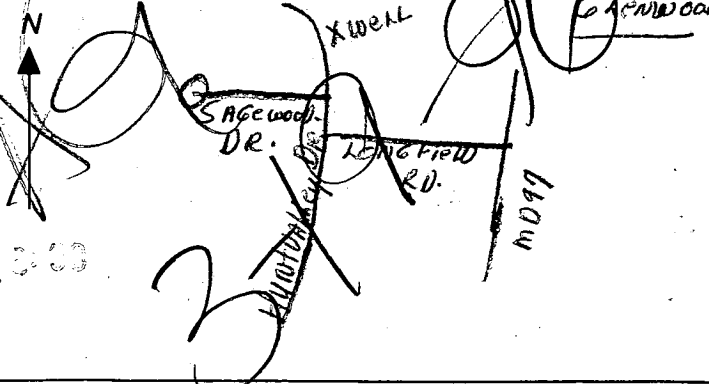

DRILLER

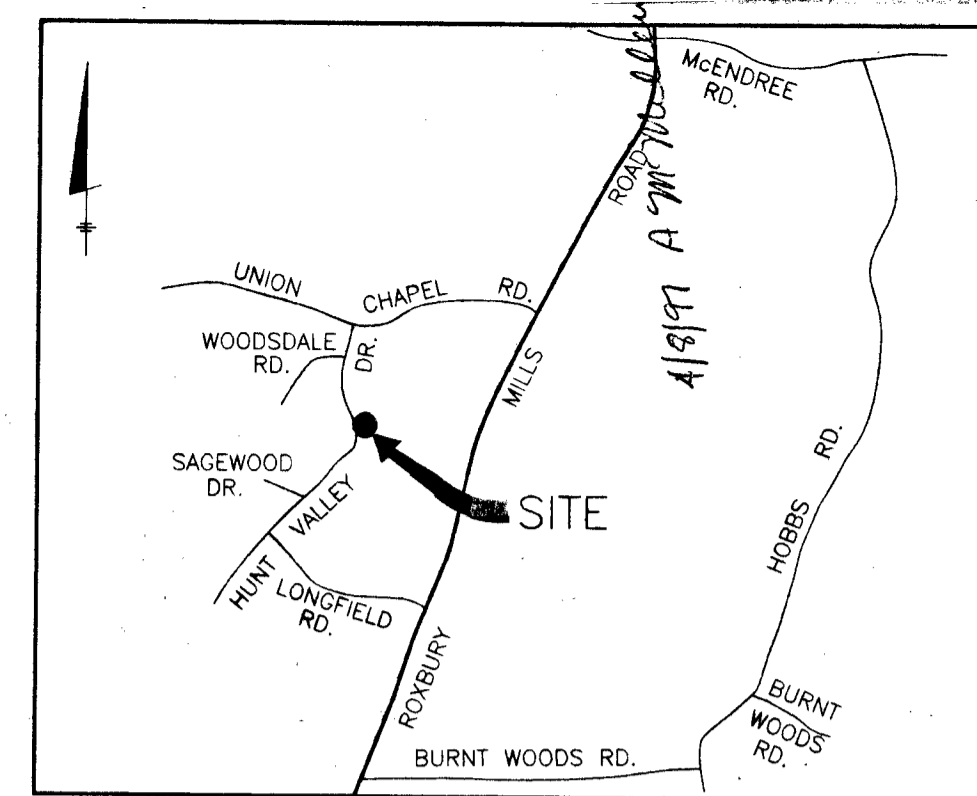

VICINITY MAP
SCALE: 1" = 2000'

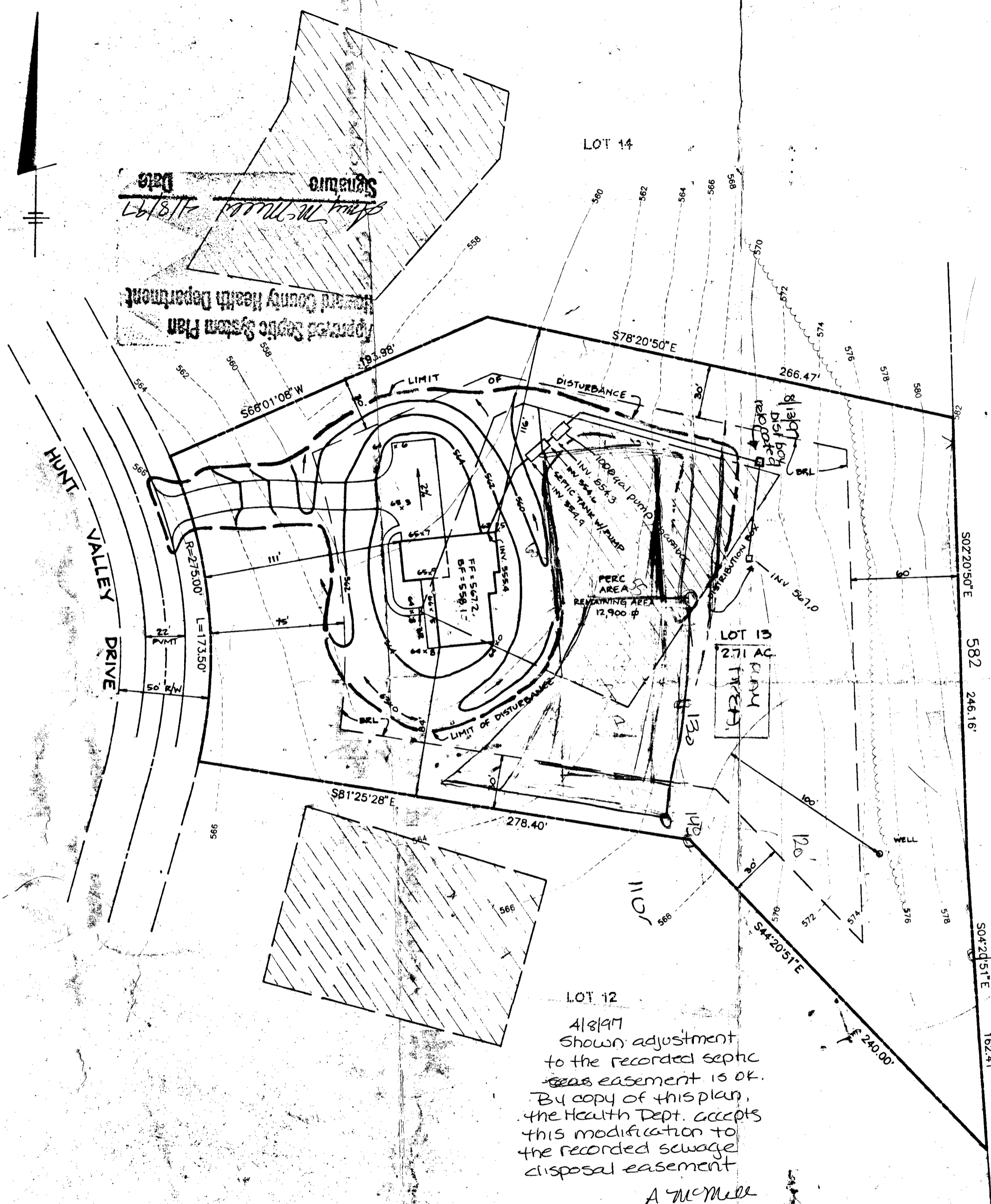

N.C. HEPBURN
365/578

GENERAL NOTES

1. THE LOT SHOWN HEREON COMPLIES WITH THE MINIMUM OWNERSHIP WIDTH AND LOT AREAS AS REQUIRED BY THE MARYLAND STATE DEPARTMENT OF THE ENVIRONMENT.
2. THIS AREA DESIGNATES A PRIVATE SEWERAGE EASEMENT OF 10,000 S.F. AS REQUIRED BY THE STATE DEPARTMENT OF THE ENVIRONMENT FOR INDIVIDUAL SEWERAGE DISPOSAL. IMPROVEMENTS OF ANY NATURE IN THIS AREA ARE RESTRICTED UNTIL PUBLIC SEWER IS AVAILABLE. THESE EASEMENTS SHALL BECOME NULL AND VOID UPON CONNECTION TO A PUBLIC SEWERAGE SYSTEM. THE COUNTY HEALTH OFFICER SHALL HAVE THE AUTHORITY TO GRANT VARIANCES FOR ENCROACHMENT INTO THE PRIVATE SEWERAGE EASEMENT. RECORDATION OF A MODIFIED SEWERAGE EASEMENT PLAT SHALL NOT BE NECESSARY.
3. UNLESS OTHERWISE SHOWN, NO WELLS OR SEWERAGE EASEMENTS ARE LOCATED WITHIN 100 FEET OF THE PROPERTY.
4. TOPOGRAPHY SHOWN HEREON IS TAKEN FROM TSA GROUP, INC. FIELD RUN TOPOGRAPHIC SURVEY PERFORMED ON OR ABOUT
5. EXACT LENGTH OF SEPTIC TRENCHES TO BE DETERMINED BY THE HEALTH DEPARTMENT AT THE TIME OF PERMIT ISSUANCE.
6. AREA OF DISTURBANCE: 29,250 SF.

LOT 12
4/8/97
Shown adjustment
to the recorded septic
sewer easement is OK.
By copy of this plan,
the Health Dept. accepts
this modification to
the recorded sewage
disposal easement
A McMill

4 BELTMS
Elliott Salowin
22/418
per plat order 4/8/97
rec print of the house 4/8/97
4/8/97 comm
regarding the
plan made

TSA GROUP, INC.
8480 BALTIMORE NATIONAL PIKE, SUITE 418
ELLCOTT CITY, MARYLAND 21043
(410) 465-6105

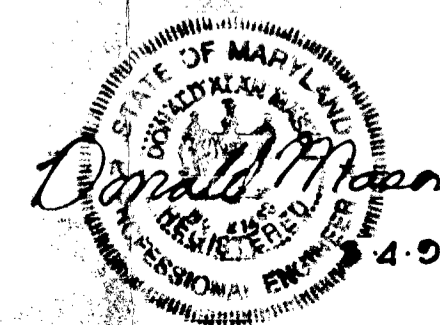

**PLOT PLAN
WELLINGTON
SECTION 1, AREA 1**

LOT 13
PLAT NO. 8946
4th ELECTION DISTRICT
HOWARD COUNTY, MARYLAND

SCALE: 1" = 50' DATE: MARCH 4, 1997

HOWARD COUNTY HEALTH DEPT.
ENVIRONMENTAL HEALTH
1997 MAR 31 A 9 51

N.C. HEPP
365/578

S02°20'50"E

582

246.16'

S04°20'51"E

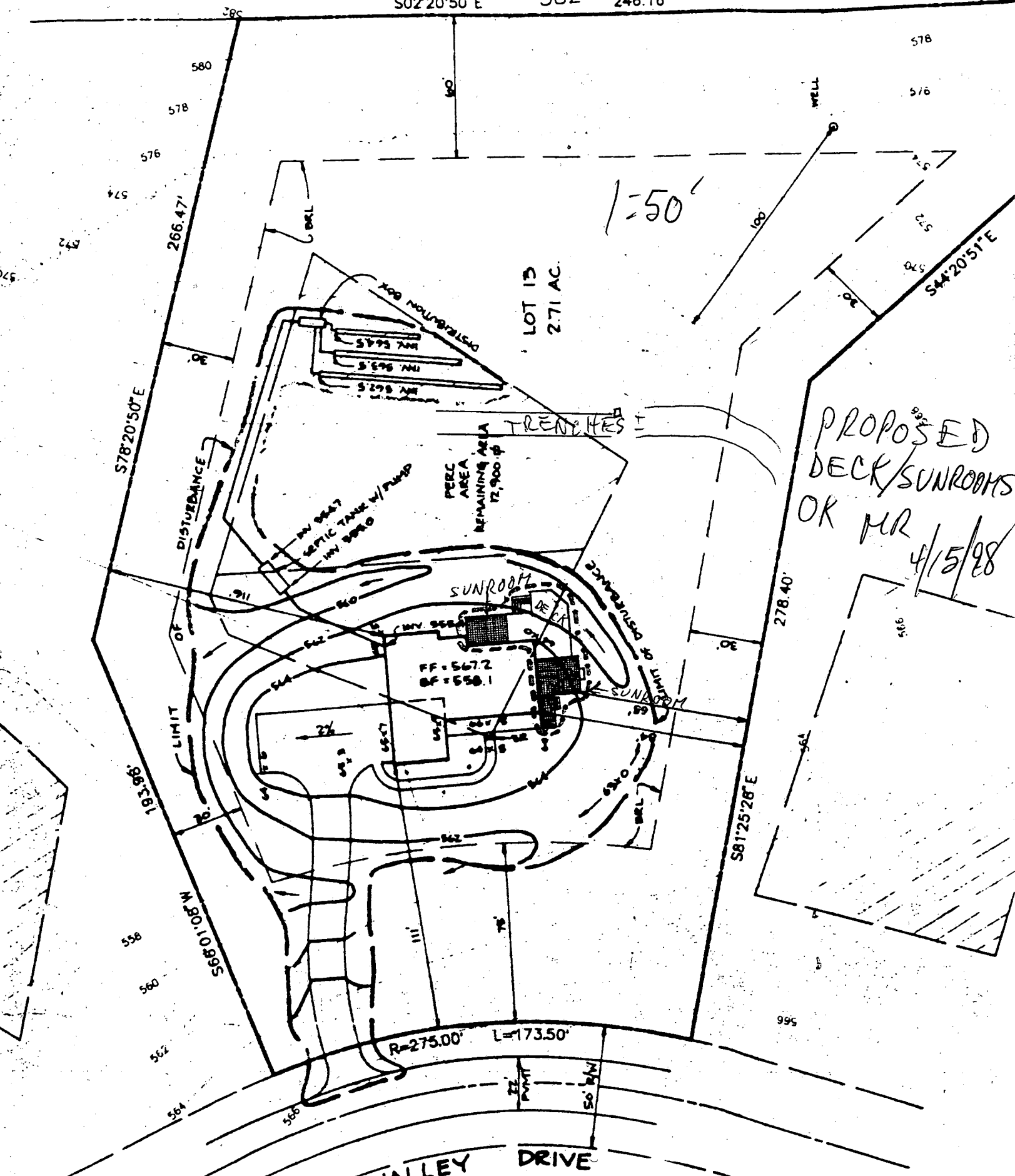

PROPOSED
DECK/SUNROOMS
OR MR
4/15/28