

HOWARD COUNTY
PERMIT APPLICATION

PERMIT NUMBER

B00157570

Building Address 14155 Burntwoods Rd
Glenwood, Md 21738

Property Owner's Name Jerry Cooper / Bethsempre Baptist Church

Address 14155 Burntwoods Rd

Suite/Apt. #: _____ SDP/WP/Petition #: _____

Census Tract 604002 Subdivision Brantly #5622

City Glenwood State Md Zip Code 21738

Section One Area 174,588 Lot 29

Home Phone 410 489 0231 Work Phone 410 322 5194

Tax Map 21 Parcel 185 Grid 6

Applicant's Name & Mailing Address, (if other than stated hereon):

Zoning RR-DEP Map Coordinates 967 Lot size 174,588 ft²

Phone _____ Fax _____

Existing Use Home

Contractor Company N/A (Homeowner)

Proposed Use Home

Contact Person Jerry Cooper

Estimated Construction Cost \$ 100,000

Description of Work 2 CAR, new garage (24'x24'8") addition to the house (4 story with basement, 51'x12')

Address 14155 Burntwoods Rd

City Glenwood State Md Zip Code 21738

License No. _____

Phone 410 489 0231 Fax 410 489 7752

Occupant or Tenant Jerry Cooper

Engineer or Architect Company Innovative Design Ideas

Contact Name Jerry Cooper

Contact Person Kathleen Pryor

Address 14155 Burntwoods Rd

Address 1721 Magnolia Ave

City Glenwood State Md Zip Code 21738

City Relay State Md Zip Code 21227

Phone 410-489-0231 Fax 410-489-7752

Phone 410-247-7430 Fax _____

BUILDING DESCRIPTION - COMMERCIAL

BUILDING DESCRIPTION - RESIDENTIAL

Building Characteristics		Utilities	
Height:		Water Supply:	
No. of stories:		Public <input type="checkbox"/>	Private <input type="checkbox"/>
Gross area, sq. ft. per floor:		Sewage Disposal:	
Use group:		Public <input type="checkbox"/>	Private <input type="checkbox"/>
Construction type:		Electric Yes <input type="checkbox"/> No <input type="checkbox"/>	Gas Yes <input type="checkbox"/> No <input type="checkbox"/>
<input type="checkbox"/> Reinforced Concrete		Heating System:	
<input type="checkbox"/> Structural Steel		Electric <input type="checkbox"/> Oil <input type="checkbox"/>	
<input type="checkbox"/> Masonry		Natural Gas <input type="checkbox"/>	
<input type="checkbox"/> Wood Frame		Propane Gas <input type="checkbox"/>	
<input type="checkbox"/> State Certified Modular		Sprinkler system: N/A <input type="checkbox"/>	
		Full <input type="checkbox"/>	
		Partial <input type="checkbox"/>	
		Other Suppression <input type="checkbox"/>	
		# of Heads _____	

Building Characteristics		Utilities	
SF Dwelling <input checked="" type="checkbox"/>	SF Townhouse <input type="checkbox"/>	Water Supply:	
Depth <u>27'</u>	Width <u>52 ft</u>	Public <input type="checkbox"/>	Private <input checked="" type="checkbox"/>
1st floor:		Sewage Disposal:	
2nd floor:		Public <input type="checkbox"/>	Private <input checked="" type="checkbox"/>
Basement: <u>27'</u>	<u>52 ft</u>	Electric Yes <input checked="" type="checkbox"/> No <input type="checkbox"/>	Gas Yes <input type="checkbox"/> No <input checked="" type="checkbox"/>
Finished Basement <input checked="" type="checkbox"/>	Unfinished Basement <input type="checkbox"/>	Heating System:	
Crawl space <input type="checkbox"/>	Slab on Grade <input checked="" type="checkbox"/>	Electric <input checked="" type="checkbox"/> Oil <input type="checkbox"/>	
No. of Bedrooms <u>4</u>		Natural Gas <input type="checkbox"/>	
Height: <u>16' 2"</u>		Propane Gas <input type="checkbox"/>	
Multi-family dwellings:		Sprinkler system: N/A <input checked="" type="checkbox"/>	
No. of efficiency units: _____		NFPA #13D _____	
No. of 1 BR units: _____		NFPA #13R _____	
No. of 2 BR units: _____		Other: _____	
No. of 3 BR units: _____			
Other Structure: _____			
Dimensions: _____			
Footings: _____			
Roof Height: _____			
<input type="checkbox"/> State Certified Modular			
<input checked="" type="checkbox"/> Manufactured Home			

THE UNDERSIGNED HEREBY CERTIFIES AND AGREES AS FOLLOWS: (1) THAT HE/SHE IS AUTHORIZED TO MAKE THIS APPLICATION; (2) THAT THE INFORMATION IS CORRECT; (3) THAT HE/SHE WILL COMPLY WITH ALL REGULATIONS OF HOWARD COUNTY WHICH ARE APPLICABLE THERETO; (4) THAT HE/SHE WILL PERFORM NO WORK ON THE ABOVE REFERENCED PROPERTY NOT SPECIFICALLY DESCRIBED IN THIS APPLICATION; (5) THAT HE/SHE GRANTS COUNTY OFFICIALS THE RIGHT TO ENTER ONTO THIS PROPERTY FOR THE PURPOSE OF INSPECTING THE WORK PERMITTED AND POSTING NOTICES.

Applicant's Signature Jerry Cooper

Print Name Jerry Cooper

Title/Company _____

Date 1/4/06

Checks payable to: **DIRECTOR OF FINANCE OF HOWARD COUNTY**

** PLEASE WRITE NEATLY AND LEGIBLY. **

- FOR OFFICE USE ONLY -

AGENCY	DATE	SIGNATURE APPROVAL	DPZ SETBACK INFORMATION	PROPERTY ID#	
Land Development DPZ			Front: _____	Filing fee: \$ <u>25.00</u>	
State Highways			Rear: _____	Permit fee: \$ _____	
Building Official			Side: _____	Excise tax: \$ _____	
Dev. Engineering DPZ			Side St.: _____	Add'l per. fee: \$ _____	
Health	<u>1-9-06</u>	<u>Karen Roman</u>	All minimum setbacks met? YES <input type="checkbox"/> NO <input type="checkbox"/>	TOTAL FEES: \$ _____	
Fire Protection			Is Entrance Permit required? YES <input type="checkbox"/> NO <input type="checkbox"/>	Sub-total paid: \$ _____	
Is Sediment Control approval required prior to issuance? YES <input type="checkbox"/> NO <input type="checkbox"/>			Historic District? YES <input type="checkbox"/> NO <input type="checkbox"/>	Balance due: \$ _____	
CONTINGENCY CONSTRUCTION START: <input type="checkbox"/>			Lot Coverage for NewTown Zone _____	Check: \$ <u>6001</u>	
ONE STOP SHOP: <input type="checkbox"/>			SDP/Red-line approval date _____	Validation: \$ <u>106.00</u>	
Distribution of Copies: _____	White: Building Official	Green: LDD, DPZ	Yellow: DED, DPZ	Pink: Health	Accepted by: _____
T: Home PERMIT.FRM					Rev. 11/14/04

* Approval contingent upon barrier placed between driveway & well casings to protect well

14155 Burntwoods Rd
 Brantly
 Section One
 Lot 29
 Parcel 185
 174,588 sq. ft.

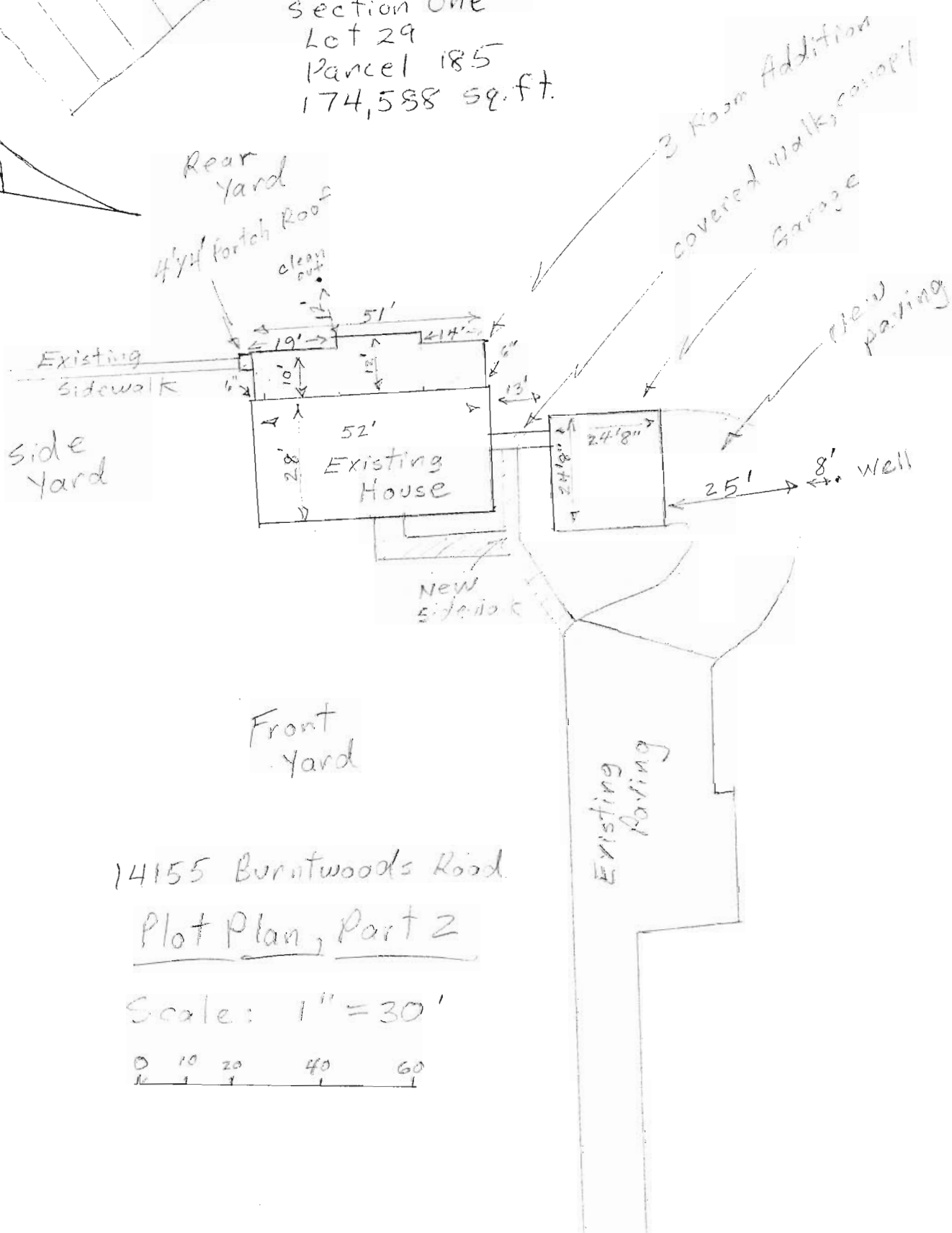

14155 Burntwoods Road
Plot Plan, Part 2

Scale: 1" = 30'



Abutting Street Brantley Rd
 SECTION BRANTLEY
 PLAT # 3608

300157570
 1/9/00
 PLAN TO SCALE
 OK'D by
 Macie N...

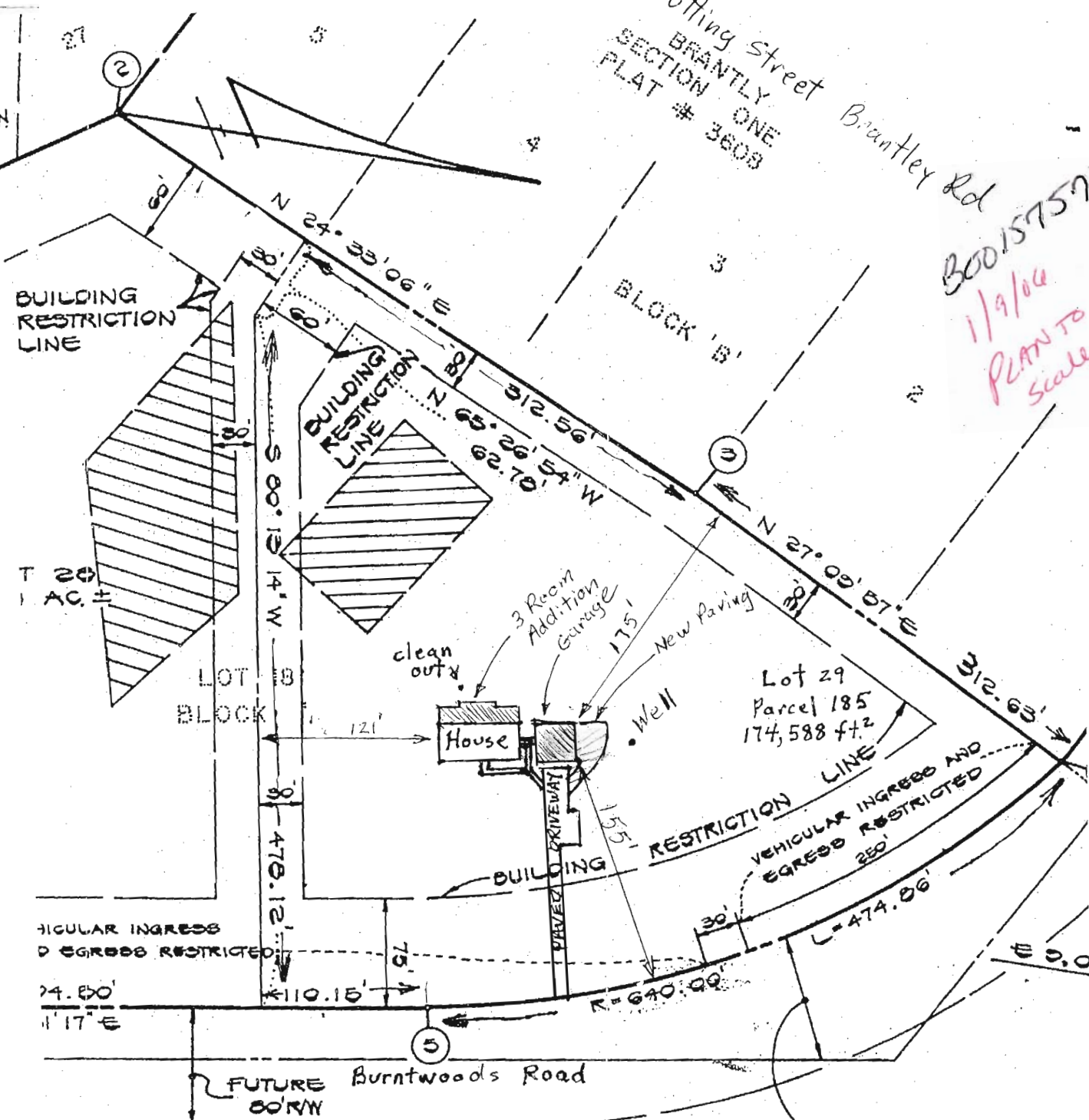

14155 Burntwoods Rd
 Glenwood, Md 21738
 Plot Plan

RIGHT-OF-WAY DEDICATED
 TO HOWARD COUNTY
 MARYLAND FOR THE
 PURPOSE OF A PUBLIC
 ROAD IN PLAT 3608

Scale: 1" = 100'

B00157570
9/18/06

Amendment to
add deck
JOK/16
B00157570

Abutting Street
BRANTLEY
SECTION ONE
PLAT # 3608

Brantley Rd

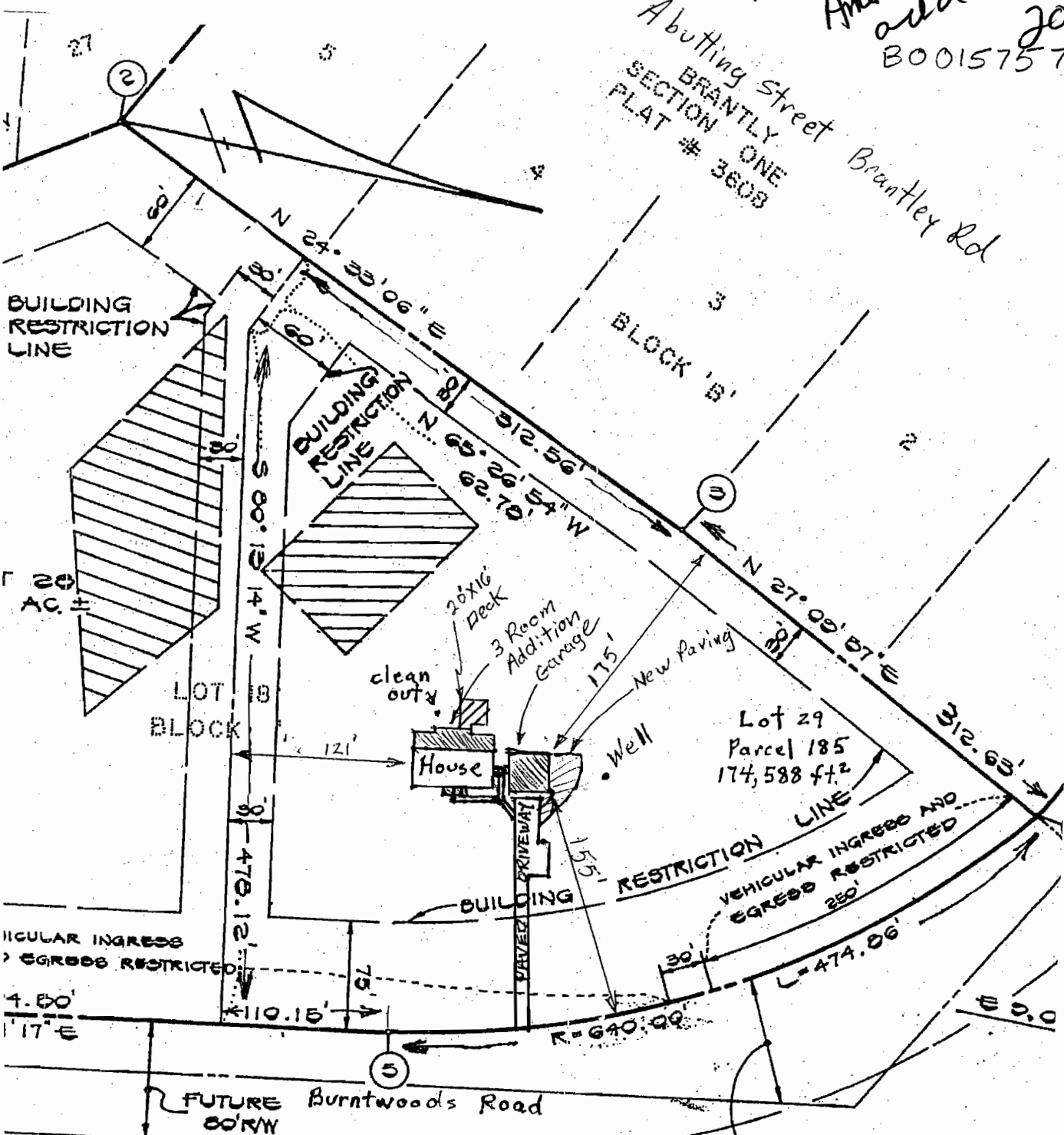

14155 Burntwoods Rd
Glenwood, Md 21738

Plot Plan

RIGHT-OF-WAY DEDICATED
TO HOWARD COUNTY
MARYLAND FOR THE
PURPOSE OF A PUBLIC
ROAD IN PLAT 3606

Scale: 1" = 100'