

PUB. SEWER STATUS VERIFIED BY \_\_\_\_\_

ISSUE DATE: 10/12/05

# PERMIT

P 523478

APPROVAL DATE: \_\_\_\_\_

A REPAIR - 33821

TAX ID # 04-324625

## ON-SITE SEWAGE DISPOSAL SYSTEM HOWARD COUNTY HEALTH DEPARTMENT BUREAU OF ENVIRONMENTAL HEALTH

Fogles Septic Clean, Inc. IS PERMITTED TO INSTALL  ALTER

ADDRESS: 580 Obrecht Road PHONE NUMBER: 410-795-5670

SUBDIVISION: \_\_\_\_\_ LOT NUMBER: \_\_\_\_\_

ADDRESS: 13998 Burntwoods Road PROPERTY OWNER: Joseph Jadwick

SEPTIC TANK CAPACITY (GALLONS):	<u>Existing</u>	<u>Trenches 3' Wide</u>
PUMP CHAMBER CAPACITY (GALLONS):	<u>1000</u>	<u>Inlet 6'</u>
NUMBER OF BEDROOMS:	<u>3</u>	<u>Bottom Depth 9.5'</u>
SQUARE FEET PER BEDROOM:	<u>210</u>	<u>3.5' of Stone Below Pipe</u>
LINEAR FEET OF TRENCH REQUIRED:	<u>150'</u>	<u>2- 75' Trenches</u>

TRENCHES:	Trench to be _____ feet wide. Inlet _____ feet below original grade. Bottom maximum depth _____ feet below original grade. Effective area begins at _____ feet below original grade. _____ feet of stone below distribution pipe.
LOCATION:	
PURPOSE:	Existing septic system has failed. Call for inspection when ground is opened so sanitarian can recommend repair.

PLANS APPROVED: \_\_\_\_\_ DATE: \_\_\_\_\_

- NOTE: PERMIT VOID AFTER 2 YEARS
- NOTE: CONTRACTOR RESPONSIBLE FOR SCHEDULING A PRE-CONSTRUCTION INSPECTION FOR ALL INSTALLATIONS
- NOTE: WATERTIGHT SEPTIC TANKS REQUIRED
- NOTE: ALL PARTS OF SEPTIC SYSTEM SHALL BE 100 FEET FROM ANY WATER WELL
- NOTE: MANHOLE RISERS REQUIRED ON ALL SEPTIC TANKS AND PUMP CHAMBERS

**NEITHER THE HOWARD COUNTY COUNCIL OR THE HEALTH DEPARTMENT IS  
RESPONSIBLE FOR THE SUCCESSFUL OPERATION OF ANY SYSTEM  
PERMITTEE RESPONSIBLE FOR OBTAINING FINAL APPROVAL ON THIS PERMIT  
CALL 410-313-2640 FOR INSPECTION OF SEPTIC SYSTEM**

NOT TO SCALE

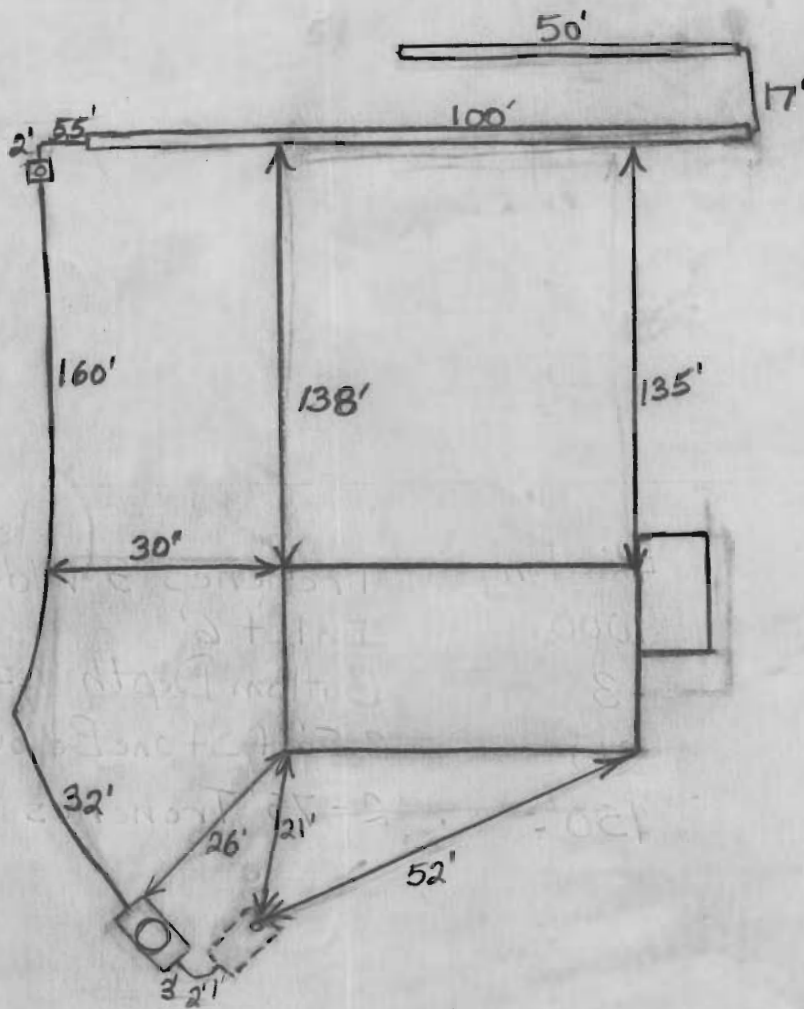

Burntwoods

ROAD

TRENCH/DRAINFIELD DATA		
WIDTH	INLET	BOTTOM
3'	5'-6'	9.5'
NUMBER OF TRENCHES		2
TOTAL LENGTH		150'
ABSORPTION AREA		450+ Sidewall
DISTRIBUTION BOX LEVEL		Yes
DISTRIBUTION BOX BAFFLE		Yes
DISTRIBUTION BOX PORT		Yes

SEPTIC TANK DATA	
SEPTIC TANK 1 LEVEL	Yes
CAPACITY	Existing GAL
SEAM LOC	Midseam
TANK LID DEPTH	1.5'-2'
BAFFLES	Yes
BAFFLE FILTER	No
MANHOLE LOC	None
6" PORT LOC	Front
WATERTIGHT TEST	No
SEPTIC TANK 2 LEVEL	Yes
CAPACITY	1000 GAL
SEAM LOC	Top
TANK LID DEPTH	1'-1.5'
BAFFLES	Front
BAFFLE FILTER	No
MANHOLE LOC	Middle
6" PORT LOC	None
WATERTIGHT TEST	No

PRE-CONSTRUCTION 2/8/06 Install a 40'-50' trench as high as possible in upper right part of back yard. Stay 100' from rear neighbor's well.

INSTALLATION Install another 100'-110' trench below this smaller trench. O.K. to use spill and fill trench connection system. Stay 100' from all wells. (BB)

2/8/06 Top trench done. Started on bottom trench. (BB)

2/10/06 Bottom trench done. Need pump and alarm test. (BB)

9/5/07

Never called for pump and alarm test. (BB)

FINAL INSPECTOR

DATE OF APPROVAL

get effluent filter (BB)