

9/8/94
2PM

05-410967

PERMIT

SEWAGE DISPOSAL SYSTEM

DEPARTMENT OF HEALTH AND MENTAL HYGIENE

P 50247

A 41016

DISTRICT 5th

DATE 8/31/94

HOWARD COUNTY HEALTH DEPARTMENT

BUREAU OF ENVIRONMENTAL HEALTH

~~XXXXXXXX~~ 313-2640

INDEXED

DATE SYSTEM APPROVED 9-8-94

INSPECTOR AUN

Fogle's Septic Clean, Inc.

IS PERMITTED TO INSTALL ALTER

ADDRESS 558 Obrecht Road, Sykesville, Maryland 21784 PHONE 795-5674

SUBDIVISION Foxview Manor LOT 3 ROAD 5612 Foxview Court

PROPERTY OWNER Robert S. & Julia G. White

ADDRESS _____

SEPTIC TANK CAPACITY 1250 GALLONS

NUMBER OF BEDROOMS 4

210 SQUARE FEET PER BEDROOM

LINEAR FEET OF TRENCH REQUIRED 210

BLDG. PERMIT SIGNED

AND RETURNED 3-26-99

*Serial # B0116920
Interior Attention*

TRENCHES - Trench to be 2 feet wide. Inlet 4 feet below original grade. Bottom maximum depth 8 feet below original grade. Effective area begins at 4 feet below original grade. 4 feet of stone below distribution pipe.

LOCATION - Beginning at the intersection of the front lot line (267.7') and the left lot line (109.11') when viewing the lot from Foxview Court, place the distribution box 100 feet down the front lot line (267.7') and 70 feet off that same lot line. Run the trenches on contour toward the back lot line (109.11') when viewing the lot from Foxview Court.

NOTES - No trench to exceed 100 feet in length. Provide 6" - 8" diameter cleanout and cap to grade or above on septic tank. *OK 5/24/94 DKS*

BUILDING PERMIT SIGNED

PLANS APPROVED BY Jane Nadeau/Amy McMillen

AND RETURNED 4/18/02

DATE 032894

COVER NO WORK UNTIL INSPECTED AND APPROVED

B00135578 IL POOL

NEITHER THE HOWARD COUNTY COUNCIL NOR THE HEALTH DEPARTMENT IS RESPONSIBLE FOR THE SUCCESSFUL OPERATION OF ANY SYSTEM

NOTE: CLEANOUT REQUIRED EVERY 70 FEET OF SEWER LINE AND/OR AT 90° SWEEPS IN LINES FROM HOUSE TO DRAIN FIELDS, 90° ELBOWS NOT ACCEPTABLE.

NOTE: ALL PARTS OF SEPTIC SYSTEMS (I.E. TANK, DISTRIBUTION BOX TRENCHES) TO BE 100 FEET FROM WELL (UNLESS OTHERWISE SPECIFICALLY AUTHORIZED)

NOTE: IF DEEP TRENCH(ES) ARE USED CALL FOR INSPECTION BEFORE AND AFTER PLACING GRAVEL IN TRENCH(ES)

NOTE: NO DRY WELL SHALL EXCEED 15 FOOT IN DIAMETER NO ABSORPTION TRENCH TO EXCEED 100 FEET IN LENGTH

NOTE: ALL PIPE FROM HOUSE TO SEPTIC TANK MUST BE CAST IRON OR SCHEDULE 35/40 PVC OR ABS

BLDG. PERMIT SIGNED

AND RETURNED 6-18-97

PERMIT VOID AFTER TWO YEARS

Serial # B0116590 - deck

NOTE: INSTALL STAND PIPE ON SEPTIC TANK AND DRY WELL STAND PIPES MUST BE 6 INCHES IN DIAMETER CAST IRON. CONCRETE OR TERRA COTTA OR PVA OR ABS ACCEPTED. IF TOP OF SEPTIC TANK IS DEEPER THAN 3 FEET. MANHOLE TO GRADE REQUIRED.

NOTE: DISTRIBUTION BOXES MUST HAVE BAFFLES

***INSTALLER IS RESPONSIBLE FOR OBTAINING FINAL APPROVAL ON THIS PERMIT**

A
41016

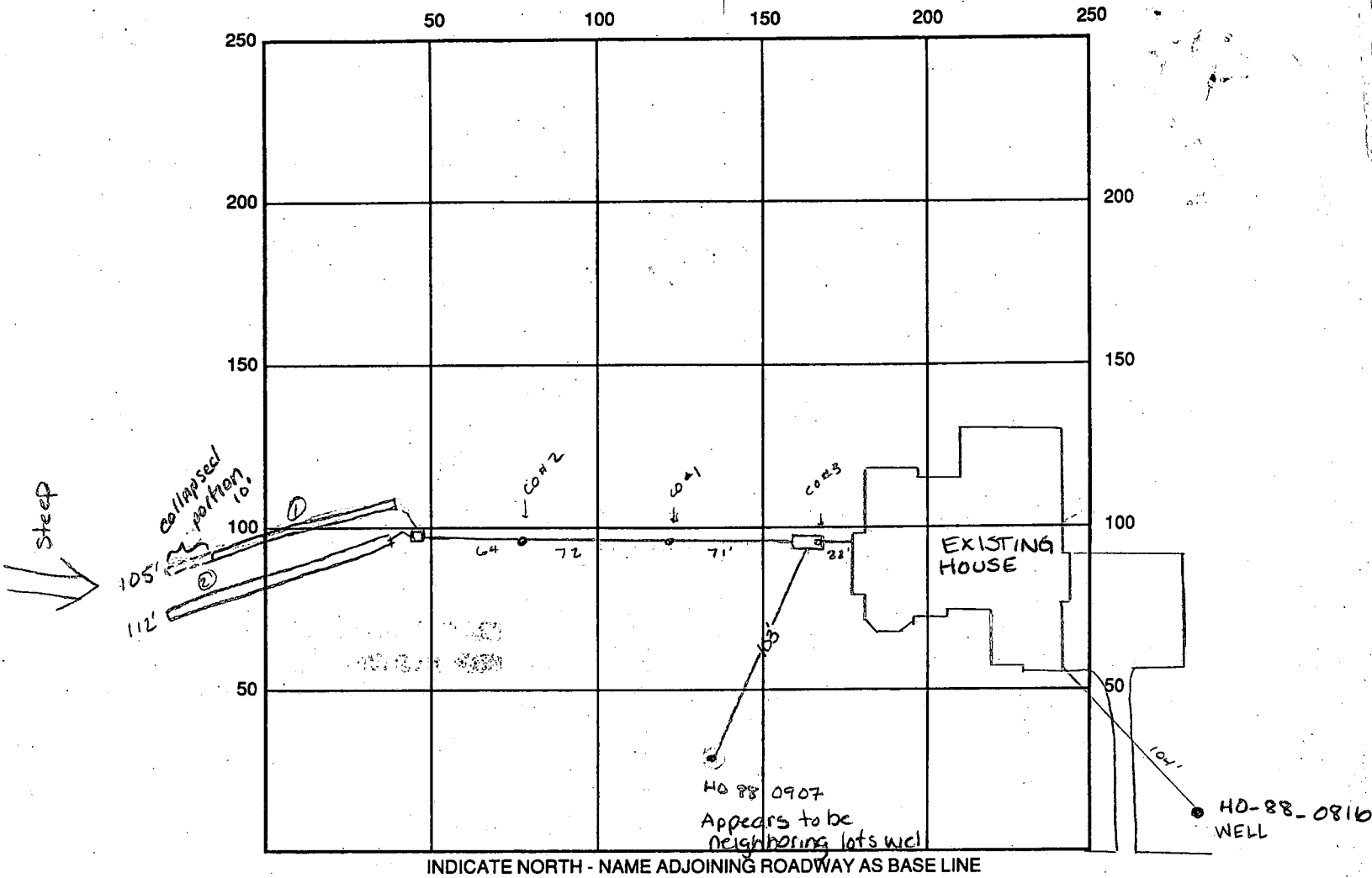

SEPTIC TANK LEVEL OK 1250 gal CLEANOUTS #1, #2, #3 OK

DISTRIBUTION BOX LEVEL OK baffle is in

DRAIN FIELD/TITLE DEPTH 8' FT. TRENCH WIDTH 2' FT. INLET DEPTH 4' FT.

EFFECTIVE GRAVEL DEPTH 4' FT. TOTAL LENGTH 217 FT. = 217 linear feet

NUMBER OF TRENCHES 2 ONE SIDEWALL/BOTTOM AREA 868 SQ. FT.

DRYWALL INSIDE DIAMETER FT. EFFECTIVE DEPTH BELOW INLET FT.

ABSORBENT AREA SQ. FT.

REMARKS: 9-8-94 House connection made Hole #1 collapsed at encl - since trenches too long - they don't have to use it. OK to fill trenches w/ stone and OK to cover all work final. Am

DATE SYSTEM APPROVED 9-8-94 INSPECTOR Amy M. Miller

SEPTIC SYSTEM DATA

INV. @ HOUSE 470.0

SEPTIC TANK

EX. GRADE 471.8
 FIN. GRADE 471.8
 INV. IN 489.6
 INV. OUT 489.3

DISTRIBUTION BOX

EX. GRADE 478.8
 FIN. GRADE 478.8
 INV. IN 474.3
 INV. OUT 474.3

TRENCHES

	#1	#2
EX. GRADE	478.2	476.2
FIN. GRADE	478.2	476.2
INV. IN	474.2	472.2
BOTTOM OF STONE	470.2	468.7

THE LENGTH OF THE TRENCHES ARE TO BE DETERMINED BY HOWARD COUNTY ENVIRONMENTAL HEALTH DEPARTMENT UPON ISSUANCE OF A SEWAGE DISPOSAL PERMIT.

Approved Septic System Plan
 Howard County Health Department

Amey McMillan 2/29/04
 Signature Date

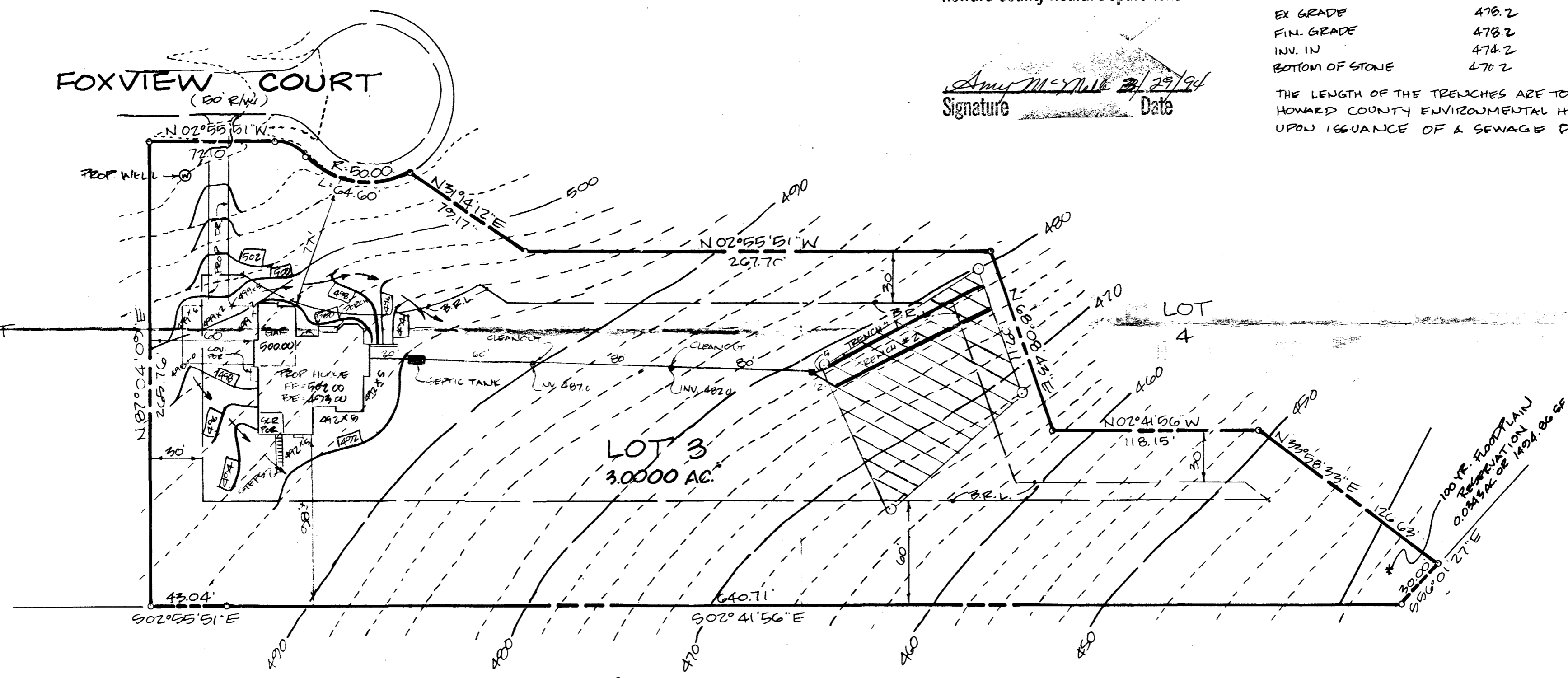

795
 3432

NOTES:

1. TOPOGRAPHY SHOWN HEREON IS FROM HOWARD COUNTY 1"=200' AERIAL PHOTOGRAMMETRY, AND SHOULD BE FIELD-VERIFIED PRIOR TO EXCAVATION, GRADING OR CONSTRUCTION. DURING VERIFICATION, IF TOPOGRAPHY SHOWN HEREON IS FOUND TO BE INCORRECT, CHANGES TO FLOOR ELEVATIONS, LOT GRADING, & SEPTIC SYSTEM ELEVATIONS MAY BE REQUIRED.
2. GRAVITY SEWER SERVICE TO BASEMENT LEVEL IS AVAILABLE.
3. TOTAL DISTURBED AREA = 18,750 sq ft

**SITE PLAN
 FOXVIEW MANOR**

LOT 3
 PLAT # 85805 + 85900
 TAX MAP 23
 PARCEL 383
 DEED REF:
 5TH ELECTION DISTRICT
 HOWARD COUNTY, MD.
 SCALE: 1"=50'
 DATE: FEBRUARY, 1994
 REV. 3/30/04

SHANABERGER & LANE
 8726 TOWN & COUNTRY BLDG
 SUITE 104
 ELLICOTT CITY, MD 21043
 410-461-9563

B 1 5943 SEQUENCE NO. (DP USE ONLY)
(THIS NUMBER IS TO BE PUNCHED IN COLS. 3-6 ON ALL CARDS)

STATE OF MARYLAND PERMIT TO DRILL WELL
please print or type

STATE PERMIT NUMBER
H0-88-0816
fill in this form completely

Date Received (APA) 052289
OWNER INFORMATION
TE WIMSHTT CONST. CO
8401 MURPHY RD
LAUREL MD 20707

LOCATION OF WELL
HOWARD
FOXVIEW MANOR
SECTION 44 LOT 3
CLARKSVILLE
MILES FROM TOWN 1 MI

DRILLER INFORMATION
Frank Delph
Frank Delph Well Drillers Inc.
18234 Penn Shop Rd Mt. Airy
Frank Delph 5/23/89

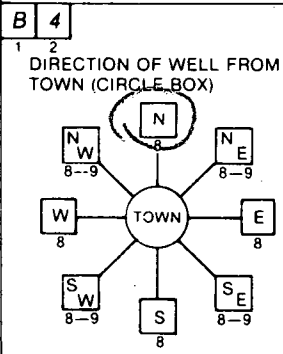

FOXVIEW COURT
Broadwater Lane
NEAR WHAT ROAD
ON WHICH SIDE OF ROAD
DISTANCE FROM ROAD 15 FT

WELL INFORMATION
APPROX. PUMPING RATE (GAL. PER MIN.) 5
AVERAGE DAILY QUANTITY NEEDED (GAL. PER DAY) 500

NOT TO BE FILLED IN BY DRILLER HEALTH DEPARTMENT APPROVAL
Howard
A 41016
STATE SIGNATURE DATE ISSUED 070389
Signature E. Nadeau 1-3-90
NORTH GRID 506000 EAST GRID 0812000

USE FOR WATER (CIRCLE APPROPRIATE BOX)
HOME (SINGLE OR DOUBLE HOUSEHOLD UNIT ONLY)
FARMING (LIVESTOCK WATERING & AGRICULTURAL IRRIGATION)
INDUSTRIAL, COMMERCIAL, STATE AND FEDERAL GOV. OTHER (REQUIRES APPROPRIATION PERMIT)
PUBLIC OR PRIVATE WATER COMPANY (REQUIRES APPROPRIATION PERMIT AND STATE HEALTH DEPARTMENT APPROVAL)
TEST, OBSERVATION, MONITORING (MAY REQUIRE APPROPRIATION PERMIT)

APPROXIMATE DEPTH OF WELL 200 FEET

APPROXIMATE DIAMETER OF WELL 6 INCH

METHOD OF DRILLING (circle one)
BORED (or Augered) JETTED Jetted & DRIVEN
AIR-ROTary AIR-PERcussion ROTARY (Hydraulic Rotary)
CABLE REVerse-ROTary Drive-POINT

SHOW MAJOR FEATURES OF BOX & LOCATE WELL WITH AN X
SOURCES OF DRILLING WATER
1. well
WRITE THE BOX NUMBER FROM THE MAP HERE
812
508

7/17/89 9:30
10:30 am
Location ok
42 ft casing
37 ft open hole
11 bags cement
2 ft above grade
E. Nadeau

REPLACEMENT OR DEEPEINED WELLS (CIRCLE APPROPRIATE BOX)
THIS WELL WILL NOT REPLACE AN EXISTING WELL
THIS WELL WILL REPLACE A WELL THAT WILL BE ABANDONED AND SEALED
THIS WELL WILL REPLACE A WELL THAT WILL BE USED AS A STANDBY
THIS WELL WILL DEEPEIN AN EXISTING WELL
PERMIT NUMBER OF WELL TO BE REPLACED OR DEEPEINED (IF AVAILABLE)

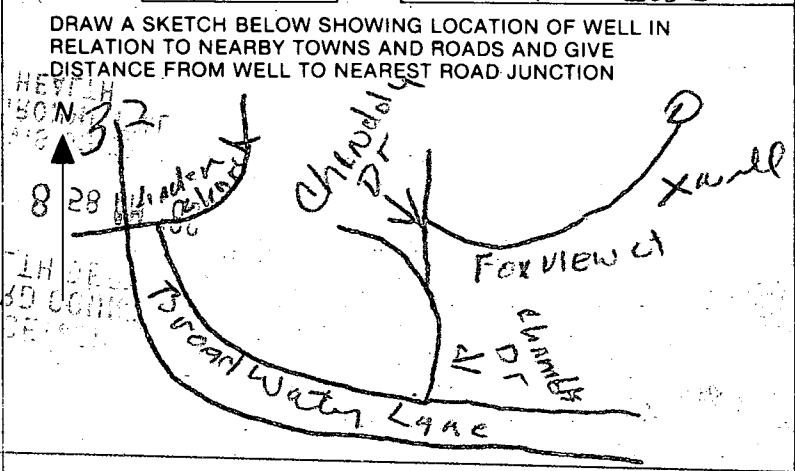

Not to be filled in by driller (OEP USE ONLY)
APPROP. PERMIT NUMBER GAP
FORCE JN WRITE INITIALS PERMIT NO. H0-88-0816

SPECIAL CONDITIONS
COUNTY

APPLICATION

PERCOLATION TESTING

A 41016

P _____

HOWARD COUNTY HEALTH DEPARTMENT
BUREAU OF ENVIRONMENTAL HEALTH
P.O. BOX 476 ELLICOTT CITY, MARYLAND 21043
TELEPHONE: 461-9933

DISTRICT 5th

DATE 2-14-88

TO: THE COUNTY HEALTH OFFICER
ELLICOTT CITY, MARYLAND

I, HEREBY, APPLY FOR THE NECESSARY TEST IN ORDER TO CONSTRUCT (OR RECONSTRUCT) A SEWAGE DISPOSAL SYSTEM.

PROPERTY OWNER J. E. Hammett Construction Robert S + Julia G. White

ADDRESS 8401 Murphy Rd, Laurel, MD 20707 PHONE 490-3666

PROSPECTIVE BUYER _____

ADDRESS _____ PHONE _____

PROPERTY LOCATION:

SUBDIVISION Foxview Manor LOT NO. # 3
(proposed)

ROAD AND DESCRIPTION Foxview Ct. off Chandely Drive - adjacent to
Broadwater Lane. (5612 Foxview Ct)

TAX MAP 28 PARCEL # 69

SIZE OF LOT 3.0 acres TYPE BLDG SFD
Serial # 53207
SFD-4 Bedrooms
(SINGLE FAMILY DWELLING OR COMMERCIAL)

BLDG. PERMIT SIGNED
AND RETURNED 3/29/94
Serial # 53207
SFD-4 Bedrooms

THE SYSTEM INSTALLED UNDER THIS APPLICATION IS ACCEPTABLE ONLY UNTIL PUBLIC FACILITIES BECOME AVAILABLE. I FULLY UNDERSTAND THE FEE CONNECTED WITH THE FILING OF THIS PERC TEST APPLICATION IS NON-REFUNDABLE UNDER ANY CIRCUMSTANCES. I ALSO AGREE TO COMPLY WITH ALL M.O.S.H.A. REQUIREMENTS IN TESTING THIS LOT.

Christine A. Richards
(SIGNATURE OF APPLICANT)

APPROVED BY _____ FOR _____ DATE _____

REJECTED BY _____ FOR _____ DATE _____

HOLD PENDING FURTHER TESTS _____ DATE _____

REASONS FOR REJECTION OR HOLDING 3-23-88 Pending perc hole locations and
subdivision plat JEN

BLDG. PERMIT SIGNED
AND RETURNED 9/19/89
Serial # 29228 - SFD
4 Bedrooms

THIS IS NOT A PERMIT

HD-216

High 1 A41016

Low 5
 SOIL PROFILE

0-5.0 Br si cl lm, trc gyl <10%
 5.0-12.5 Brown mica sa si lm, trc of decomposed rock, <15% Bottom
 12.5 Bottom

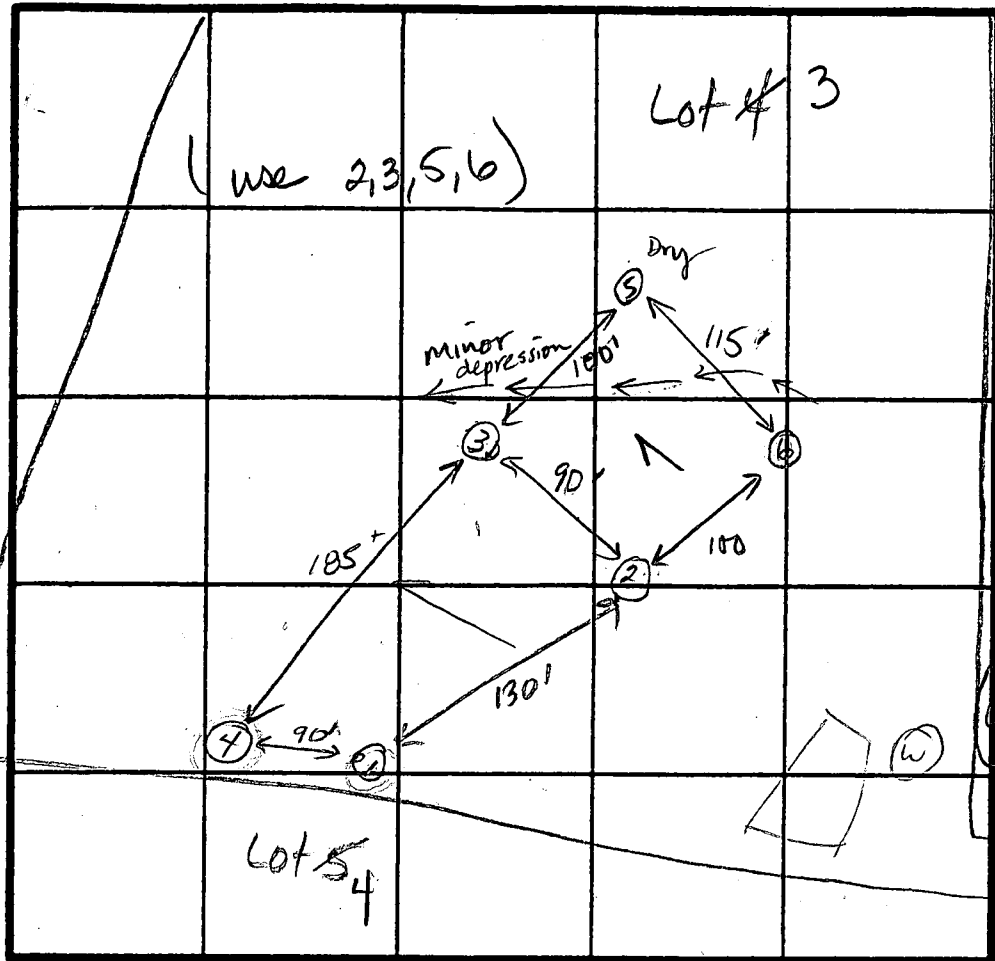

0-3.0 Br si cl loam
 3-11.0 Br sa si loam, micaceous <5% broken rock
 11.0 Bottom

0-5.0 Br si cl lm, little broken rx <30%
 5.0-11.0 Br sa si lm, some broken rx w/ horiz bed's, pcs <40% Bottom
 11.0 Bottom

INDICATE NORTH - NAME ADJOINING ROADWAY AS BASE LINE.

↓ To Chandoly Dr

0-2.0 Br sa si cl lm
 2-12.0 Br mica sa si lm, little broken rock <10%
 12.0 Bottom

0-4 Br si cl loam
 4-11.5 Br sa si loam, trc of broken rock <10%
 11.5 Bottom

DATE	TEST NO.	DEPTH	PRE-WET		TEST - 1" DROP		TIME
			START	STOP	START	STOP	
3-22-88	3	3.0 S	1:21	1:24	1:24	1:28	4'
		12.5 D	Bottom (see profile)				
	2	12.0 V	(see profile)				ok
	1	11.0 V	(Rock at 6.5 ft)				Failed
	4	10.5 V	(Rock at 4.5 ft, Refusal at 10.5)				Failed
3-23-88	5	4.0 S	1:06	1:13	1:13	1:26	13'
		11.5 D	Bottom (see profile)				Dry
	6	3.5 S	1:19	1:21	1:21	1:24	3'
		7.5 M	1:15	1:17	1:17	1:19	2'
		11.0 D	Bottom (see profile)				ok

$\bar{R} = 10 \text{ min}$
 Inlet = 4.0ft
 Bot = 8.0ft
 180 sq ft / bdrn

REMARKS All holes but 1 moved 20 ft uphill. May have greater than 25% slope
 TYPE OF SOIL Holes 1:4, rocky w/ structure below 5-6 ft. Porcs above - fast.
 TESTED BY Jane E. Noddean ALSO PRESENT Glen, Mark (engineer)

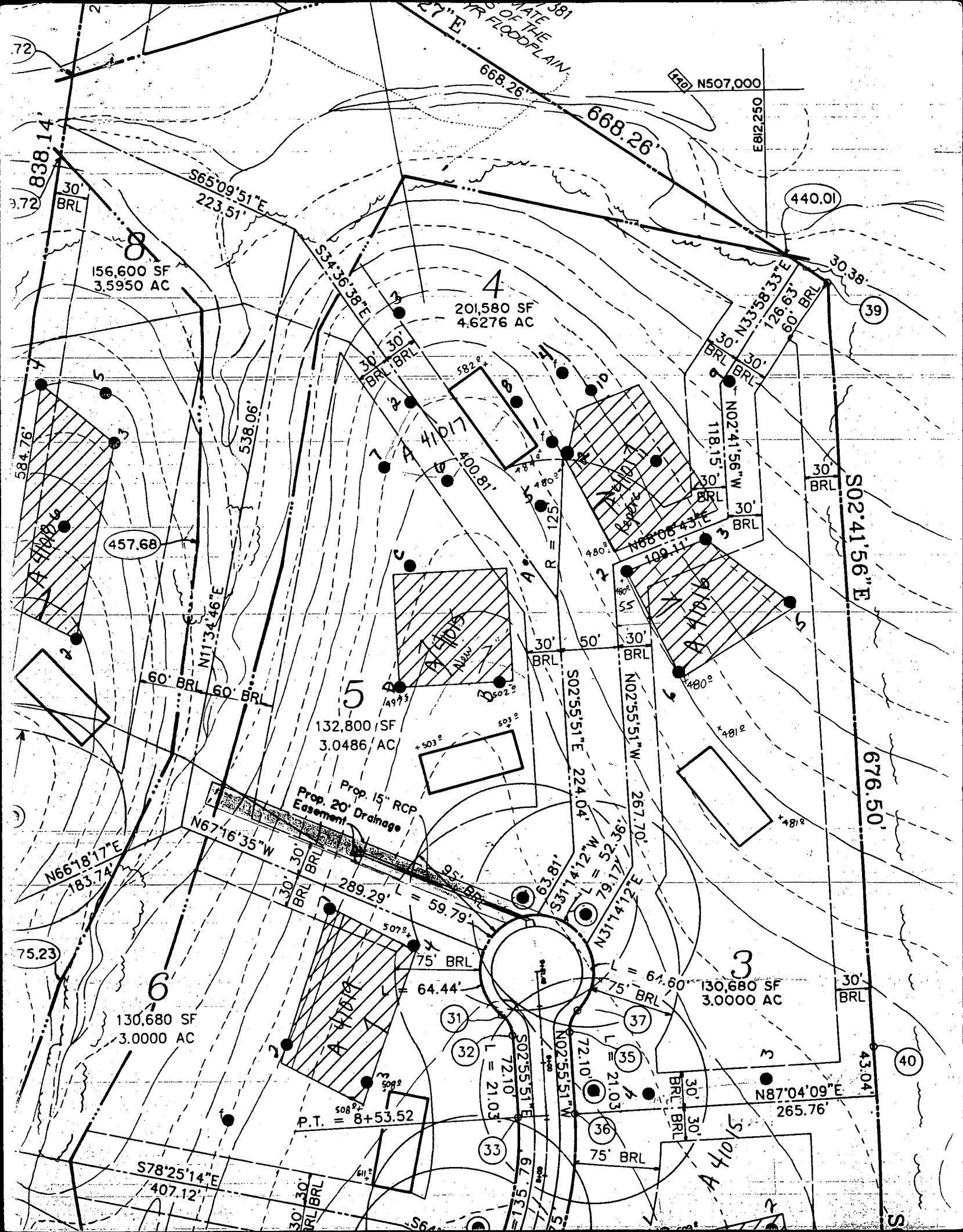

72

30' BRL

156,600 SF
3.5950 AC

584.76'

457.68

60' BRL

N66°18'17"E
183.74'

75.23

6

130,680 SF
3.0000 AC

S78°25'14"E
407.12'

4
201,580 SF
4.6276 AC

5
132,800 SF
3.0486 AC

3
130,680 SF
3.0000 AC

Prop. 15" RCP
Prop. 20' Drainage
Easement

P.T. = 8+53.52

31

32

33

37

35

36

40

440.01

39

S02°41'56"E

676.50'

30' BRL

43.04'

DATE OF THE
FLOODPLAIN

668.26'

668.26'

N507,000

E812,250

S65°09'51"E
223.51'

S34°36'38"E

N33°58'33"E
126.63'

N02°41'56"W
118.15'

N11°34'46"E

N67°16'35"W

S02°55'51"E
224.04'

N02°55'51"W
267.70'

S31°41'12"W
79.77'

N31°41'12"E
72.10'

N87°04'09"E
265.76'

30' BRL

30' BRL

30' BRL

30' BRL

30' BRL

30' BRL

30' BRL

30' BRL

30' BRL

30' BRL

30' BRL

30' BRL

30' BRL

30' BRL

30' BRL

30' BRL

30' BRL

30' BRL

30' BRL

30' BRL

30' BRL

30' BRL

30' BRL

582°

410/17

400.81'

480°

R = 125'

480°

480°

480°

480°

480°

480°

480°

480°

480°

480°

480°

480°

480°

480°

480°

480°

480°

480°

480°

480°

480°

480°

480°

480°

480°

480°

480°

480°

480°

480°

480°

480°

480°

480°

480°

480°

480°

480°

480°

480°

480°

480°

480°

480°

480°

480°

480°

480°

480°

480°

480°

480°

480°

480°

480°

480°

480°

480°

480°

480°

480°

480°

480°

480°

480°

480°

480°

480°

480°

480°

480°

480°

480°

480°

480°

480°

480°

480°

480°

480°

480°

480°

480°

480°

480°

480°

480°

480°

480°

480°

480°

480°

480°

480°

480°

480°

480°

480°

480°

480°

480°

480°

480°

480°

480°

480°

480°

480°

480°

480°

480°

480°

480°

480°

480°

480°

480°

480°

480°

480°

480°

480°

480°

480°

480°

480°

480°

480°

480°

480°

480°

480°

480°

480°

480°

480°

480°

480°

480°

C1 0086 SEQUENCE NO. (DENV USE ONLY)

STATE OF MARYLAND WELL COMPLETION REPORT

THIS REPORT MUST BE SUBMITTED WITHIN 45 DAYS AFTER WELL IS COMPLETED.

(THIS NUMBER IS TO BE PUNCHED IN COLS. 3-6 ON ALL CARDS)

COUNTY NUMBER A 41016

ST/CO USE ONLY DATE Received

DATE WELL COMPLETED

Depth of Well 305 (TO NEAREST FOOT)

PERMIT NO. FROM "PERMIT TO DRILL WELL" 41-09-0011

OWNER T.E. Wmmt Construction Company last name Wmmt first name Wmmt TOWN Clarksville SUBDIVISION Foxview Manor SECTION LOT 3

WELL LOG Not required for driven wells STATE THE KIND OF FORMATIONS PENETRATED, THEIR COLOR, DEPTH, THICKNESS AND IF WATER BEARING

Table with columns: DESCRIPTION (Use additional sheets if needed), FEET (FROM, TO), Check if water bearing. Rows include Top Soil, Shale, Sandstone, MIKA, Sandstone, MIKA, Sandstone, MIKA.

GROUTING RECORD WELL HAS BEEN GROUTED (Y) (N) TYPE OF GROUTING MATERIAL CEMENT (CM) BENTONITE-CLAY (BC) NO. OF BAGS 11 NO. OF POUNDS 1100 GALLONS OF WATER 64 DEPTH OF GROUT SEAL (to nearest foot) from 0 ft. to 37 ft.

CASING RECORD casing types insert appropriate code below (ST) (CO) (PL) (OT) STEEL CONCRETE PLASTIC OTHER

MAIN CASING TYPE Nominal diameter top (main) casing (nearest inch) Total depth of main casing (nearest foot) (PL) (L) (42) (70)

OTHER CASING (if used) diameter inch depth (feet) from to

SCREEN RECORD screen type or open hole insert appropriate code below (ST) (BR) (HO) (PL) (OT) STEEL BRASS BRONZE PLASTIC OPEN HOLE OTHER

DEPTH (nearest ft.) 42 263

CIRCLE APPROPRIATE LETTER A WELL WAS ABANDONED AND SEALED WHEN THIS WELL WAS COMPLETED E ELECTRIC LOG OBTAINED P TEST WELL CONVERTED TO PRODUCTION WELL

I HEREBY CERTIFY THAT THIS WELL HAS BEEN CONSTRUCTED IN ACCORDANCE WITH COMAR 26.04.04 "WELL CONSTRUCTION" AND IN CONFORMANCE WITH ALL CONDITIONS STATED IN THE ABOVE CAPTIONED PERMIT...

DRILLERS IDENT. NO. 453 DRILLERS SIGNATURE SITE SUPERVISOR responsible for sitework if different from permittee.

GRAVEL PACK IF WELL DRILLED WAS FLOWING WELL INSERT F IN BOX 68

OEP USE ONLY (NOT TO BE FILLED IN BY DRILLER) T (E.R.O.S.) W Q TELESCOPE CASING LOG INDICATOR OTHER DATA

PUMPING TEST HOURS PUMPED (nearest hour) 6 PUMPING RATE (gal. per min. to nearest gal.) 3 METHOD USED TO MEASURE PUMPING RATE BUCKET WATER LEVEL (distance from land surface) BEFORE PUMPING 40 WHEN PUMPING 145 TYPE OF PUMP USED (for test) (A) air (P) piston (T) turbine (C) centrifugal (R) rotary (O) other (describe below) (J) jet (S) submersible

PUMP INSTALLED DRILLER WILL INSTALL PUMP YES (NO) IF DRILLER INSTALLS PUMP, THIS SECTION MUST BE COMPLETED FOR ALL WELLS EXCEPT HOME USE TYPE OF PUMP INSTALLED PLACE (A,C,J,P,R,S,T,O) IN BOX - SEE ABOVE: CAPACITY: GALLONS PER MINUTE (to nearest gallon) PUMP HORSE POWER PUMP COLUMN LENGTH (nearest ft.) CASING HEIGHT (circle appropriate box and enter casing height) (+) above (-) below LAND SURFACE (nearest foot)

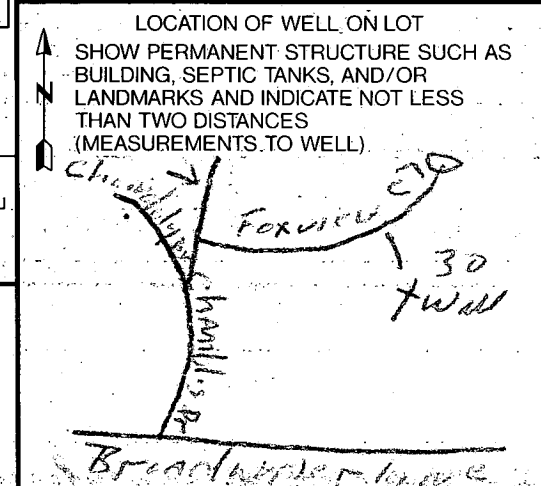

FIELD DATA SHEET
HOWARD COUNTY WELL YIELD TEST

Well Permit No. HO - 88-0816
 Location of property (road) Foxview Court
 Subdivision Foxview Manor Lot 3 Block _____ Plat _____ Sec. _____
 Well Driller Frank Delph Owner T.E. Wimsatt Const. Co.

Depth of well 305 ft
 Distance of measuring point (M.P.) above ground 2 ft
 Static water level (S.W.L.) below M.P. 40 ft

I. High rate pumping -- reservoir drawdown

Time pump started 8:30 Pumping rate 10 G.P.M.
 Total time 30 min to reach pumping water level 145' ft. below M.P.

II. Recovery pump test data - observations to be recorded every 15 minutes

TIME (in 15 minute intervals)	WATER LEVEL below M.P.	PUMPING RATE time to fill 1 gallon bucket	FLOW METER READING (if used)	CALCULATED FLOW (gallons per minute)
9:00	145 ft	18 sec	N/A	3 G.P.M.
9:15	145 ft	18 sec		3 G.P.M.
9:30	145 ft	18 sec		3 G.P.M.
9:45	145 ft	18 sec		3 G.P.M.
10:00	145 ft	18 sec		3 G.P.M.
10:15	145 ft	18 sec		3 G.P.M.
10:30	145 ft	18 sec		3 G.P.M.
10:45	145 ft	18 sec		3 G.P.M.
11:00	145 ft	18 sec		3 G.P.M.
11:15	145 ft	18 sec		3 G.P.M.
11:30	145 ft	18 sec		3 G.P.M.
11:45	145 ft	18 sec		3 G.P.M.
12:00	145 ft	18 sec		3 G.P.M.
12:15	145 ft	18 sec		3 G.P.M.
12:30	145 ft	18 sec		3 G.P.M.
12:45	145 ft	18 sec		3 G.P.M.
1:00	145 ft	18 sec		3 G.P.M.
1:15	145 ft	18 sec		3 G.P.M.
1:30	145 ft	18 sec		3 G.P.M.
1:45	145 ft	18 sec		3 G.P.M.
2:00	145 ft	18 sec		3 G.P.M.
2:15	145 ft	18 sec		3 G.P.M.
2:30	145 ft	18 sec		
2:45	145 ft	18 sec		

3.00 145 ft 18 sec 3 G.P.M.

42 ft PL 37 gpm 11 Basin



HOWARD COUNTY HEALTH DEPARTMENT

Joyce M. Boyd, M.D., County Health Officer

August 8, 1995

Mr. and Mrs. Robert White
5612 Foxview Court
Clarksville, MD 21029

RE: Foxview Manor, Lot #3
5612 Foxview Court
Well Permit #HO-88-0816

Dear Mr. and Mrs. White:

This is to advise you that the septic system for the above referenced property was installed, inspected and approved on September 8, 1994.

The water sample recently submitted for testing was free of coliform and fecal coliform bacteria at the time of sampling and is bacteriologically safe for drinking.

FINAL CERTIFICATE OF POTABILITY

This certifies that all sampling requirements of COMAR 26.04.04 "Well Regulations" have been met for the water supply system installed under permit #HO-88-0816.

Date of Final Sampling: July 11, 1995
Date of Well Completion: July 18, 1989

Approving Authority

Donna K. Soe
Donna K. Soe, Sanitarian
Water and Sewerage Program

Water Sample Dates: July 11, 1995
October 28, 1994

DKS
cc: file

