

6/4/90 rpm

# 349075

# PERMIT

SEWAGE DISPOSAL SYSTEM

MARYLAND STATE DEPARTMENT OF HEALTH

**HOWARD COUNTY**  
BUREAU OF ENVIRONMENTAL HEALTH  
461-9933

INDEXED

P 45127

A 40881

DISTRICT 4th

DATE 10/30/89

DATE SYSTEM APPROVED 6/20/90

INSPECTOR RH

~~Jack Fyock~~ Bud Arnold

IS PERMITTED TO INSTALL  ALTER

ADDRESS \_\_\_\_\_ PHONE 988-9270

SUBDIVISION \_\_\_\_\_ ROAD 2935 Florence Road LOT \_\_\_\_\_

PROPERTY OWNER Nancy Bellaire

2935 Florence Road

ADDRESS \_\_\_\_\_

IF GARBAGE GRINDER IS USED INCREASE SEPTIC TANK CAPACITY BY 50% AND ABSORPTION AREA BY 22%.

GARBAGE GRINDER? YES \_\_\_\_\_ NO X

SEPTIC TANK CAPACITY 1000 GALLONS NUMBER OF BEDROOMS 3

TRENCHES - 210 sq. ft. per bedroom. Trench to be 3 feet wide. Inlet 4 feet below original grade. Bottom maximum depth 6 feet below original grade. Effective area begins at 4 feet below original grade. 2 feet of stone below distribution pipe.

LOCATION - Start the first trench 55 feet from the rear lot line and 45 feet from the right lot line as seen when facing the lot from Florence Road. Run trenches on contour toward the rear of lot.

NOTE - No trench to exceed 100 feet in length. Provide 6" - 8" diameter cleanout and cap to grade or above on septic tank. sk/cw

PLANS APPROVED BY Mark Rifkin DATE 9/20/89

COVER NO WORK UNTIL INSPECTED AND APPROVED

NEITHER THE HOWARD COUNTY COUNCIL NOR THE HEALTH DEPARTMENT IS RESPONSIBLE FOR THE SUCCESSFUL OPERATION OF ANY SYSTEM.

NOTE: CLEANOUT REQUIRED EVERY 70 FEET OF SEWER LINE AND/OR AT 90° SWEEPS IN LINES FROM HOUSE TO DRAIN FIELDS

NOTE: ALL PARTS OF SEPTIC SYSTEMS (I.E. TANK, DISTRIBUTION BOX, TRENCHES) TO BE 100 FEET FROM WELL (UNLESS OTHERWISE SPECIFICALLY AUTHORIZED)

NOTE: IF DEEP TRENCH(IES) ARE USED CALL FOR INSPECTION BEFORE AND AFTER PLACING GRAVEL IN TRENCH(IES)

NOTE: NO DRY WELL SHALL EXCEED 15 FOOT IN DIAMETER NO ABSORPTION TRENCH TO EXCEED 100 FEET IN LENGTH.

NOTE: ALL PIPE FROM HOUSE TO SEPTIC TANK MUST BE CAST IRON OR SCHEDULE 40 PVC OR ABS

PERMIT VOID AFTER TWO YEARS

NOTE: INSTALL STAND PIPE ON SEPTIC TANK AND DRY WELL. STAND PIPES MUST BE 6 INCHES IN DIAMETER. CAST IRON, CONCRETE OR TERRA COTTA OR PVC OR ABS ACCEPTED. IF TOP OF SEPTIC TANK IS DEEPER THAN 3 FEET, MANHOLE TO GRADE REQUIRED

NOTE: DISTRIBUTION BOXES MUST HAVE BAFFLES

**\*INSTALLER IS RESPONSIBLE FOR OBTAINING FINAL APROVAL ON THIS PERMIT**

\*CALL 461-9933 FOR INSPECTION OF SEPTIC SYSTEMS.

40881

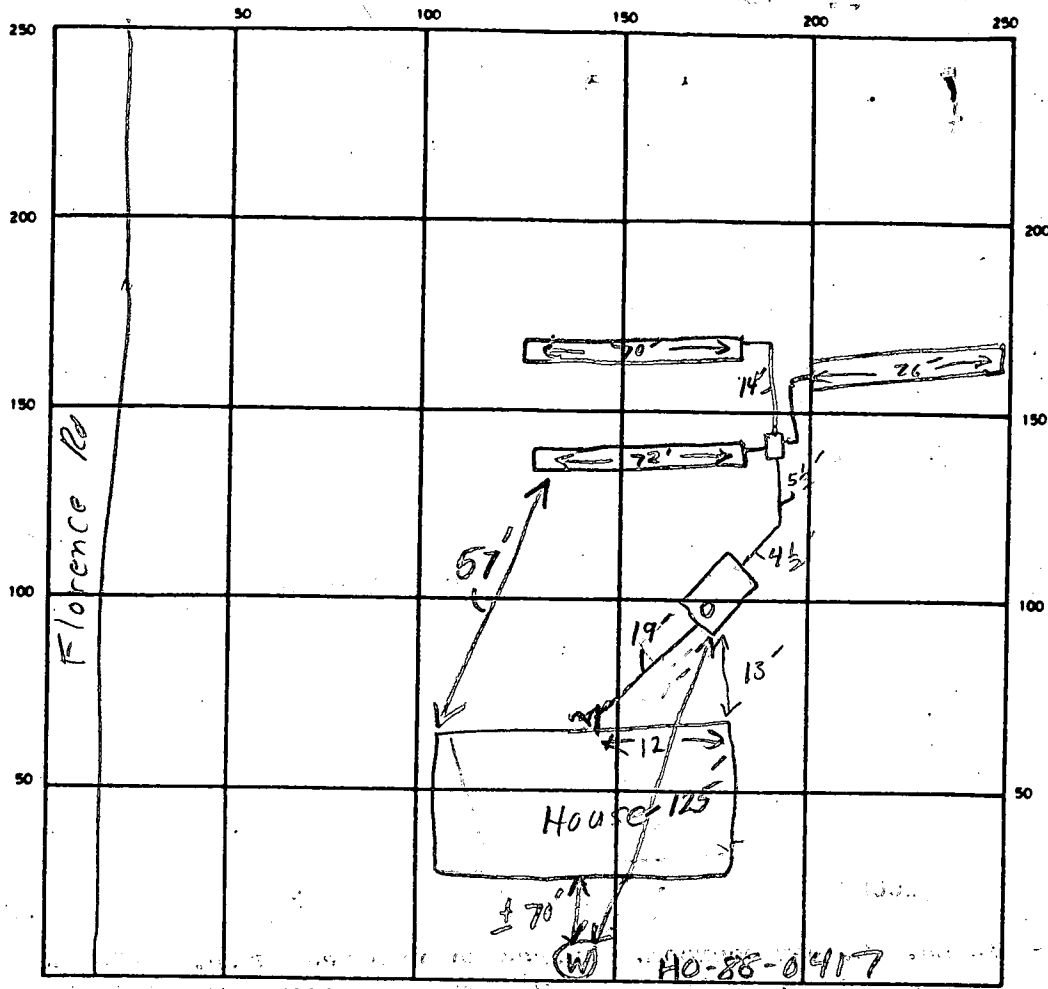

70  
72  
70

INDICATE NORTH - NAME ADJOINING ROADWAY AS BASE LINE

SEPTIC TANK LEVEL 1000 gal ✓ CLEANOUTS C.O. at S.P. OK

DISTRIBUTION BOX LEVEL ✓ D.B. OK

DRAIN FIELD/TILE FIELD. DEPTH 6 FT. TRENCH WIDTH 3 FT. INLET DEPTH 4 FT.

EFFECTIVE GRAVEL DEPTH 2 FT. TOTAL LENGTH 76', 72', 70' FT. 218'

NUMBER OF TRENCHES 3 ONE-SIDEWALL/BOTTOM AREA 228, 216, 210 SQ. FT.

DRYWELL INSIDE DIAMETER \_\_\_\_\_ FT. EFFECTIVE DEPTH BELOW INLET \_\_\_\_\_ FT.

ABSORBENT AREA 654 SQ. FT.

2  
218'  
3  
654

REMARKS 6-4-90 S.T. and D.B. ok, line is not hooked up at house. One 76' trench in to specs, ok to gravel. BDA 6-4-90 2nd & 3rd trenches ok to cover, system ok. No house connection. BDA 6/20/90 HOUSE CONNECTION OK R.H.

DATE SYSTEM APPROVED 6/20/90 INSPECTOR Raymond Hodger

# APPLICATION

PERCOLATION TESTING

A 40881  
P \_\_\_\_\_

HOWARD COUNTY HEALTH DEPARTMENT  
BUREAU OF ENVIRONMENTAL HEALTH  
P.O. BOX 476 ELLICOTT CITY, MARYLAND 21043  
TELEPHONE: 461-9933

DISTRICT Fourth  
DATE 12-31-87

2/2

7-7-88  
11:30 pm  
not 1/2 hole  
Use

TO: THE COUNTY HEALTH OFFICER  
ELLICOTT CITY, MARYLAND

I HEREBY APPLY FOR THE NECESSARY TEST IN ORDER TO CONSTRUCT (OR RECONSTRUCT) A SEWAGE DISPOSAL SYSTEM.

PROPERTY OWNER G. Lawrence Moore, Etal Bellaire

ADDRESS \_\_\_\_\_ PHONE 854-6531

PROSPECTIVE BUYER Nancy & Ernest Bellaire

ADDRESS 2955 Florence Rd, Woodbine, MD PHONE 301-854-6531

PROPERTY LOCATION:

SUBDIVISION \_\_\_\_\_ LOT NO. \_\_\_\_\_

ROAD AND DESCRIPTION 2935 Florence Rd west of Rt 94, accross the road from 2924 Florence Rd.

TAX MAP \_\_\_\_\_ PARCEL # \_\_\_\_\_

SIZE OF LOT \_\_\_\_\_ TYPE BLDG \_\_\_\_\_  
(SINGLE FAMILY DWELLING OR COMMERCIAL)

THE SYSTEM INSTALLED UNDER THIS APPLICATION IS ACCEPTABLE ONLY UNTIL PUBLIC FACILITIES BECOME AVAILABLE. I FULLY UNDERSTAND THE FEE CONNECTED WITH THE FILING OF THIS PERC TEST APPLICATION IS NON-REFUNDABLE UNDER ANY CIRCUMSTANCES. I ALSO AGREE TO COMPLY WITH ALL M.O.S.H.A. REQUIREMENTS IN TESTING THIS LOT.

(SIGNATURE OF APPLICANT)

APPROVED BY J. Auhl FOR Shallow Trenches DATE 7-7-88

REJECTED BY \_\_\_\_\_ FOR \_\_\_\_\_ DATE \_\_\_\_\_

HOLD PENDING FURTHER TESTS \_\_\_\_\_ DATE \_\_\_\_\_

REASONS FOR REJECTION OR HOLDING 7/7/88 Run out of capacity - hold for plant. SML

BUDG. PERMIT SIGNED  
AND RETURNED 9/20/89  
Serial # 29348-5FD-B Best

## THIS IS NOT A PERMIT

HD-216

⑦  
SOIL PROFILE

0-3.5 Rd-brn si cl lm,  
3.5-9.5 Rd-tan sa si lm, some broken rock frags < 35%, bedding apparent at 5.5 ft  
9.5 Refusal

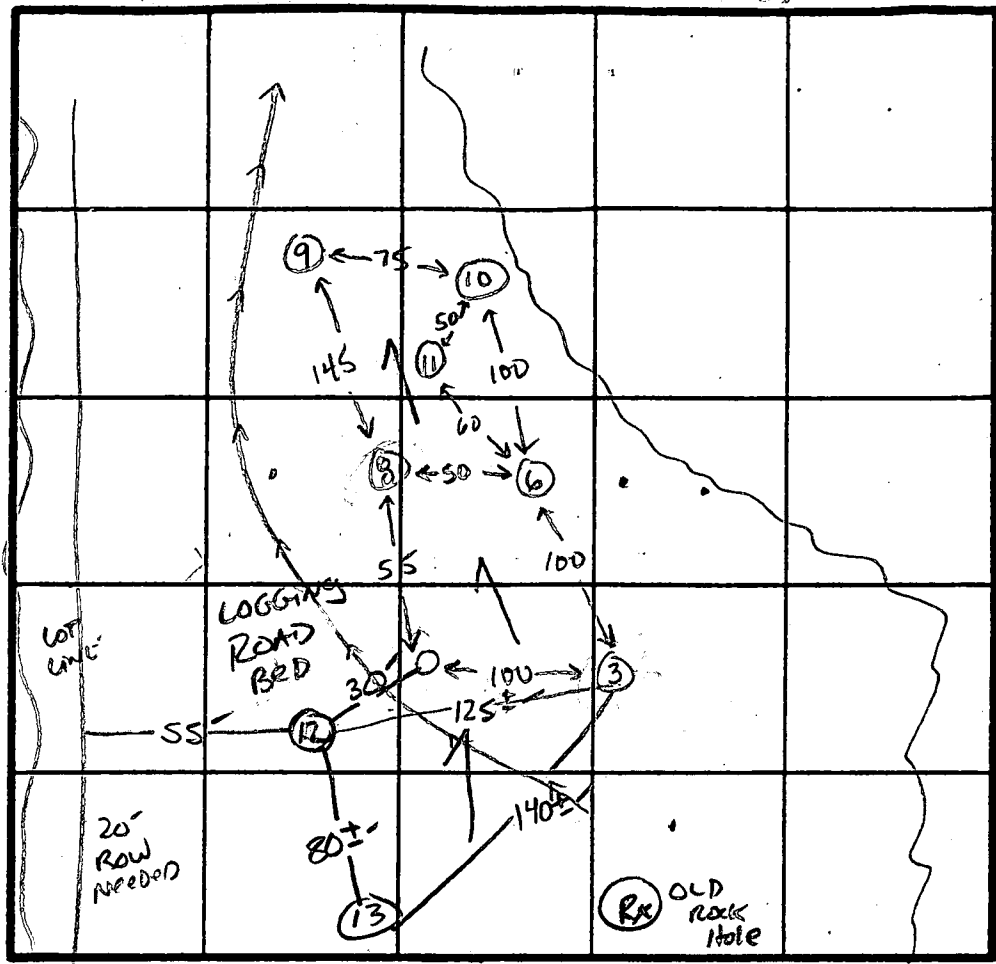

⑩  
0-5 Rd-brn si cl lm,  
5-13.5 Rd-brn sa si lm, trace of decomp. rock < 10%  
13.5 Bottom

⑪  
0-5.5 Brs sil lm  
5.5-12.5 Brsandy si lm, little decomp rock < 15%  
12.5 Bottom

⑧  
0-4.5 Rd-brn si cl lm  
4.5-13.0 Tan-yellow sa si lm, little broken rock frag < 20%, slight structure apparent  
13.0 Bottom

⑨  
0-4.5 Brs sil lm  
4.5-12.5 Brs sa si lm, little decomposed rock, < 10%  
12.5 Bottom

INDICATE NORTH - NAME ADJOINING ROADWAYS AS BASE LINE.  
Florence Road

DATE	TEST NO.	DEPTH	PRE-WET		TEST - 1" DROP		TIME
			START	STOP	START	STOP	
5-24-88	⑦	9.5 V	Refusal	at 9.5'	Rocky at 5.5 ft	Failed	
	8	4.5 S	2:31	2:34	2:34	2:39	5min
		9.5 M	2:30	2:33	2:33	2:39	6min
		13.0 D	Bottom				ok
	9	4.0 S	2:50	2:54	2:54	3:00	6min
		8.0 M	2:48	2:51	2:51	2:57	6min
		12.5 D	Bottom				ok
	10	4.0 S	3:06	3:09	3:09	3:15	6min
		8.5 M	3:03	3:05	3:05	3:12	7min
		13.5 D	Bottom	ok			ok
	11	12.5 V	(see profile)				ok
7/7/88	12	4.5	11:48:30	11:49:30	11:49:30	11:52	2.5min
REMARKS		9.0	11:46:30	11:50	11:50	11:58	8min
		13.0	Profile similar to # 3 of previous test				
TYPE OF SOIL		4'	12:17:30	12:21	12:21	12:32	11 min
TESTED BY	13	9'	12:10	12:14	12:14	12:24	10 min
		13.0	0-3.5 Red Br. clay lm. 3.5-8.0 yell. br. silty lm. 8.0-13' spots of struct. rock 15-25% frags				

60  
24  
240  
120  
148

# APPLICATION

PERCOLATION TESTING

A 40881

P \_\_\_\_\_

HOWARD COUNTY HEALTH DEPARTMENT  
BUREAU OF ENVIRONMENTAL HEALTH  
P.O. BOX 476 ELLICOTT CITY, MARYLAND 21043  
TELEPHONE 461-9933

DISTRICT Fourth

DATE 12-31-87

1/2

TO: THE COUNTY HEALTH OFFICER  
ELLICOTT CITY, MARYLAND

I HEREBY APPLY FOR THE NECESSARY TEST IN ORDER TO CONSTRUCT (OR RECONSTRUCT) A SEWAGE DISPOSAL SYSTEM.

PROPERTY OWNER G. Lawrence Moore, Etal

ADDRESS \_\_\_\_\_ PHONE \_\_\_\_\_

PROSPECTIVE BUYER Nancy & Ernest Bellaire

ADDRESS 2955 Florence Rd Woodlawn, MD PHONE 301-854-6531

PROPERTY LOCATION:

SUBDIVISION \_\_\_\_\_ LOT NO. \_\_\_\_\_

ROAD AND DESCRIPTION Florence Road west of Rt 94, accross the road from 2924 Florence Road

TAX MAP #7? PARCEL # 15

SIZE OF LOT 100.00 acres (1 acre Farmland Preservation) TYPE BLDG Single Family  
(SINGLE FAMILY DWELLING OR COMMERCIAL)

THE SYSTEM INSTALLED UNDER THIS APPLICATION IS ACCEPTABLE ONLY UNTIL PUBLIC FACILITIES BECOME AVAILABLE. I FULLY UNDERSTAND THE FEE CONNECTED WITH THE FILING OF THIS PERC TEST APPLICATION IS NON-REFUNDABLE UNDER ANY CIRCUMSTANCES. I ALSO AGREE TO COMPLY WITH ALL M.O.S.H.A. REQUIREMENTS IN TESTING THIS LOT.

(SIGNATURE OF APPLICANT)

APPROVED BY \_\_\_\_\_ FOR \_\_\_\_\_ DATE \_\_\_\_\_

REJECTED BY \_\_\_\_\_ FOR \_\_\_\_\_ DATE \_\_\_\_\_

HOLD PENDING FURTHER TESTS \_\_\_\_\_ DATE \_\_\_\_\_

REASONS FOR REJECTION OR HOLDING 5-24-88 For perc hole locations and plat approval. JEN

HD-216

# THIS IS NOT A PERMIT



# APPLICATION

RECEIVED  
HOWARD COUNTY  
HEALTH DEPT.  
ELLICOTT CITY, MD.

PERCOLATION TESTING

A 40881

P \_\_\_\_\_

JAN 4 9 18 AM '87

HOWARD COUNTY HEALTH DEPARTMENT  
BUREAU OF ENVIRONMENTAL HEALTH  
P.O. BOX 476 ELLICOTT CITY, MARYLAND 21043  
TELEPHONE: 461-9933

DISTRICT Fourth

DATE 12/31/87

*Preliminary  
3-4-88  
1:30 PM  
5-24-88  
88-42-5  
1:30*

TEST. 3/4/88 11:30 AM

3-15-88 Cancelled JEN

TO: THE COUNTY HEALTH OFFICER  
ELLICOTT CITY, MARYLAND

I HEREBY APPLY FOR THE NECESSARY TEST IN ORDER TO CONSTRUCT (OR RECONSTRUCT) A SEWAGE DISPOSAL SYSTEM.

PROPERTY OWNER Larriland Farm Inc

ADDRESS 2955 Florence Rd Woodbine MD PHONE 301-789-7034

PROSPECTIVE BUYER Mr. & Mrs Ernest C. Bellaire

ADDRESS 2955 Florence Rd Woodbine MD PHONE 301-854-6531

PROPERTY LOCATION:

SUBDIVISION \_\_\_\_\_ LOT NO \_\_\_\_\_

ROAD AND DESCRIPTION Old Annapolis Road Northwest corner of P.100  
next to P.262 and P.213 neighbors

TAX MAP #7 PARCEL # P.100 (1321/410)

SIZE OF LOT one acre (Farmland Preservation) TYPE BLDG Single Family  
(SINGLE FAMILY DWELLING OR COMMERCIAL)

THE SYSTEM INSTALLED UNDER THIS APPLICATION IS ACCEPTABLE ONLY UNTIL PUBLIC FACILITIES BECOME AVAILABLE. I FULLY UNDERSTAND THE

FEE CONNECTED WITH THE FILING OF THIS PERC TEST APPLICATION IS NON-REFUNDABLE UNDER ANY CIRCUMSTANCES. I ALSO AGREE TO COMPLY

WITH ALL M.O.S.H.A. REQUIREMENTS IN TESTING THIS LOT. Nancy Bellaire  
(SIGNATURE OF APPLICANT)

APPROVED BY \_\_\_\_\_ FOR \_\_\_\_\_ DATE \_\_\_\_\_

REJECTED BY \_\_\_\_\_ FOR \_\_\_\_\_ DATE \_\_\_\_\_

HOLD PENDING FURTHER TESTS \_\_\_\_\_ DATE \_\_\_\_\_

REASONS FOR REJECTION OR HOLDING 3-4-88 Recommend rejection. Unsuitable  
soils. JEN

HD-216

# THIS IS NOT A PERMIT

High 1  
2  
3  
Low 4

(4)

SOIL PROFILE

0-45 Br sil cl  
lm, frz  
broken rx  
20%

5-830 Br sil  
L 30  
frz

80 Br sil  
L 40% rx  
frz

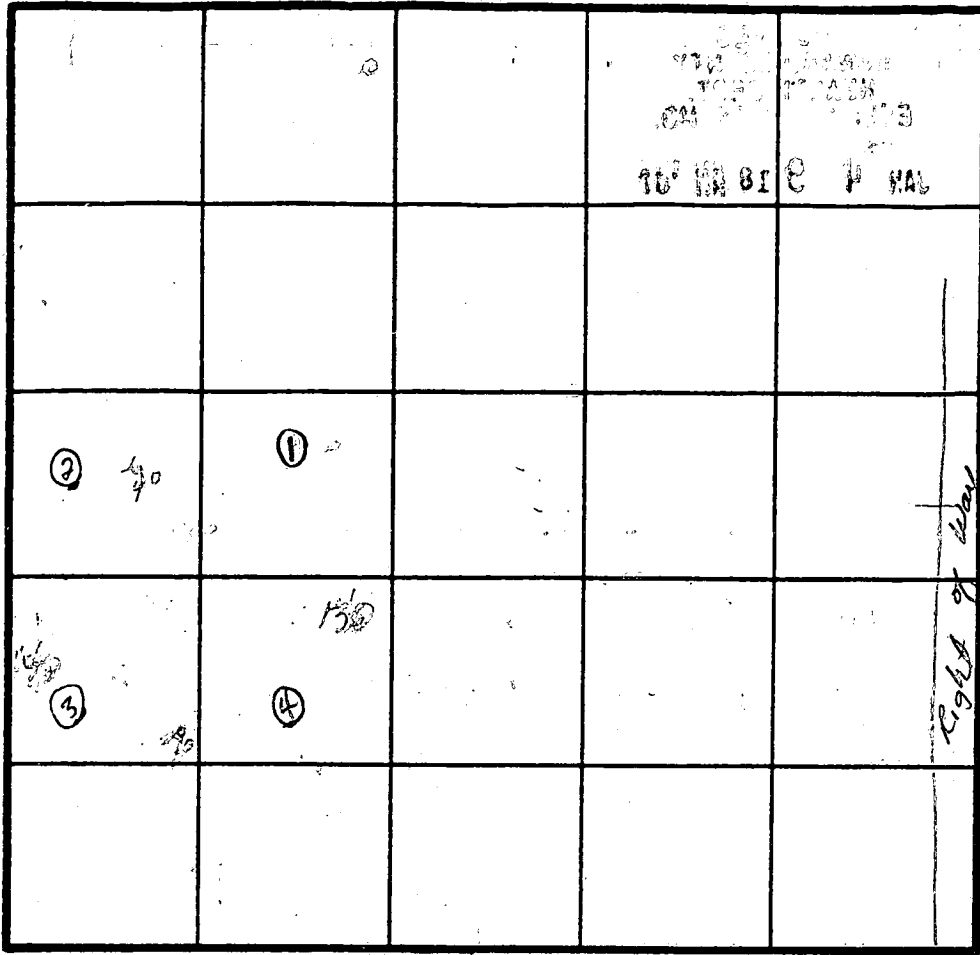

0-21  
- R5  
90%

(1) (2)  
0-5 cl  
5-125 R2  
R5%  
frz

INDICATE NORTH - NAME ADJOINING ROADWAY AS BASE LINE.

Old Annapolis Road

0-6 Rd br sil  
cl lm

6-8 Br sil cl lm  
L 30% rock

8-13 Rd-br sil sil  
lm, L 40%  
rock

13 Bottom

DATE	TEST NO.	DEPTH	PRE-WET		TEST - 1" DROP		TIME
			START	STOP	START	STOP	
3-4-88	4	5 S	2:35:11	2:51	no more		
		9.5 M	2:29:32	2:32:11	2:32:11	2:41:10	9
		13.0 D	Bottom				
	3	4 S	2:45:29	2:56	no more		
		9.0 M	2:38:52	2:45:03	2:45:03	2:52:24	11
		13 D					
	2	12.5 V					F
	1	7.5 V					F

6.2  
2.4  
2.48  
2.4  
48 30  
120  
60

REMARKS \_\_\_\_\_

TYPE OF SOIL \_\_\_\_\_

TESTED BY \_\_\_\_\_ ALSO PRESENT \_\_\_\_\_

# APPLICATION

PERCOLATION TESTING

A 40881

P \_\_\_\_\_

HOWARD COUNTY HEALTH DEPARTMENT  
BUREAU OF ENVIRONMENTAL HEALTH  
P.O. BOX 476 ELLICOTT CITY, MARYLAND 21043  
TELEPHONE: 461-9933

DISTRICT Fourth

DATE 12-31-87

TO: THE COUNTY HEALTH OFFICER  
ELLICOTT CITY, MARYLAND

I, HEREBY, APPLY FOR THE NECESSARY TEST IN ORDER TO CONSTRUCT (OR RECONSTRUCT) A SEWAGE DISPOSAL SYSTEM.

PROPERTY OWNER Larriland Farm, Inc.

ADDRESS 2955 Florence Road, Woodbine, MD PHONE 301-789-7034

PROSPECTIVE BUYER Mr. & Mrs. Ernest C. Bellaire

ADDRESS 2955 Florence Rd, Woodbine, MD PHONE 301-854-6531

PROPERTY LOCATION:

SUBDIVISION \_\_\_\_\_ LOT NO. \_\_\_\_\_

ROAD AND DESCRIPTION Old Annapolis Road

TAX MAP \_\_\_\_\_ PARCEL # \_\_\_\_\_

SIZE OF LOT \_\_\_\_\_ TYPE BLDG Single Family  
(SINGLE FAMILY DWELLING OR COMMERCIAL)

THE SYSTEM INSTALLED UNDER THIS APPLICATION IS ACCEPTABLE ONLY UNTIL PUBLIC FACILITIES BECOME AVAILABLE. I FULLY UNDERSTAND THE FEE CONNECTED WITH THE FILING OF THIS PERC TEST APPLICATION IS NON-REFUNDABLE UNDER ANY CIRCUMSTANCES. I ALSO AGREE TO COMPLY WITH ALL M.O.S.H.A. REQUIREMENTS IN TESTING THIS LOT.

(SIGNATURE OF APPLICANT)

APPROVED BY \_\_\_\_\_ FOR \_\_\_\_\_ DATE \_\_\_\_\_

REJECTED BY \_\_\_\_\_ FOR \_\_\_\_\_ DATE \_\_\_\_\_

HOLD PENDING FURTHER TESTS \_\_\_\_\_ DATE \_\_\_\_\_

REASONS FOR REJECTION OR HOLDING 3-4-88 Owner may request to move field, was unable to do this today due to rain. otherwise recommend rejection due to unsuitable soils JEN

HD-216

# THIS IS NOT A PERMIT

High

Low

1  
2  
3  
4

① ②

SOIL PROFILE

0-5 Br si  
cl lm,  
trc broken  
rock, < 15%

5-12.5 Brown  
sa si,  
broken  
rock  
< 80%,  
relict  
structure  
very  
apparent

12.5 Bottom

③

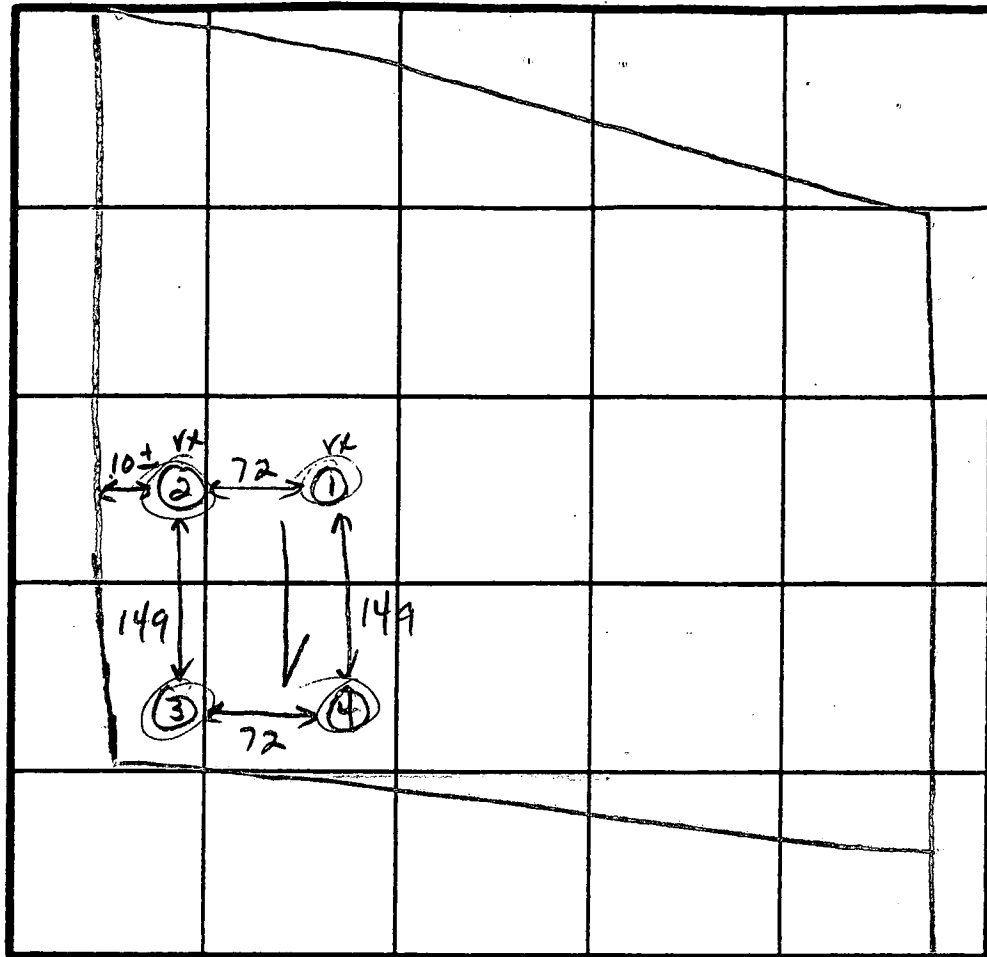

④

0-4.5 Br si  
cl lm,  
trc  
broken  
rock  
frags,  
< 20%

4.5-8.0 Br si  
loam,  
< 30%  
rock  
frags

8-13.0 Br sa  
si lm,  
< 40%  
rock  
frags

13.0 Bottom

INDICATE NORTH - NAME ADJOINING ROADWAY AS BASE LINE.

Old Annapolis Road

0-6 Br si cl  
loam

6-8 Br si  
cl lm,  
< 30%  
broken  
rock  
frags

8-13 Rd-br sa  
si lm,  
< 40%  
rock  
fragments

13 Bottom

DATE	TEST NO.	DEPTH	PRE-WET		TEST - 1" DROP		TIME
			START	STOP	START	STOP	
3-4-88	①	12.5 V	(Rock w/ structure at 5' to 12.5')				Failed
	②	12.5 V	(Rock w/ structure at 5' to 12.5')				Failed
	③	4.0 S	2:45	2:56	no movement		Failed
		8.0 M	2:38	2:45	2:45	2:56	11
		13.0 D	Bottom (< 40% rock frags)				
	④	5.0 S	2:35	2:56	no movement		Failed
		9.5 M	2:29:37	2:32:11	2:32:11	2:41:10	9
		13.0 D	Bottom (< 40% rock frags)				

REMARKS Holes 1 & 2 have thick clay above structured rock. Lower holes may have better perc times below 6.0 ft.

TYPE OF SOIL 0-6 Br si cl lm, 6-13 Br sa si, 40 to 80% rock

TESTED BY JE Nadeau

ALSO PRESENT Bud Arnold

B 1 **7881** SEQUENCE NO. (DP USE ONLY)  
1 2 3 4 5 6  
(THIS NUMBER IS TO BE PUNCHED IN COLS. 3-6 ON ALL CARDS)

STATE OF MARYLAND  
PERMIT TO DRILL WELL  
please print or type

STATE PERMIT NUMBER  
**HO-88-0417**  
70 fill in this form completely 79

Date Received (APA) **02/17/89**  
8  
OWNER INFORMATION  
**FLORENCE MARY**  
15 Last Name Owner First Name 34  
**2955 FLORENCE RD**  
36 Street or RFD 55  
**WOODBRINE MD 21797**  
57 Town 70 State 72 Zip 76

B 3 LOCATION OF WELL **R-4362**  
1 2  
**HOWARD** COUNTY 21  
23 SUBDIVISION 42  
SECTION 44 46 LOT 48 50  
**FLORENCE** 52 NEAREST TOWN 71  
MILES FROM TOWN (enter 0 if in town) **1** M I  
73 76 77 78

DRILLER INFORMATION  
George F. Easterday **40**  
Driller's Name 77 License No. 80  
L. Franklin Easterday, Inc.  
5 Firm Name  
9265 Brown Church Rd., Mt. Airy, Md. 21771  
Address  
*Henry A. Easterday* 1/26/89  
Signature Date

B 4  
1 2 DIRECTION OF WELL FROM TOWN (CIRCLE BOX)  
N W 8-9 N E 8-9  
W 8-9 E 8-9  
S W 8-9 S 8-9 S E 8-9  
TOWN  
11 **FLORENCE RD** 30  
NEAR WHAT ROAD  
ON WHICH SIDE OF ROAD (CIRCLE APPROPRIATE BOX)  
NORTH N  
WEST W EAST E  
SOUTH S  
34 **150** 37  
DISTANCE FROM ROAD  
ENTER FT or MI **FT**  
38 39

B 2 WELL INFORMATION  
1 2 APPROX. PUMPING RATE (GAL. PER MIN.) **5**  
8 12  
AVERAGE DAILY QUANTITY NEEDED (GAL. PER DAY) **500**  
14 20

USE FOR WATER (CIRCLE APPROPRIATE BOX)  
 HOME (SINGLE OR DOUBLE HOUSEHOLD UNIT ONLY)  
 FARMING (LIVESTOCK WATERING & AGRICULTURAL IRRIGATION)  
22  INDUSTRIAL, COMMERCIAL, STATE AND FEDERAL GOV. OTHER (REQUIRES APPROPRIATION PERMIT)  
 PUBLIC OR PRIVATE WATER COMPANY (REQUIRES APPROPRIATION PERMIT AND STATE HEALTH DEPARTMENT APPROVAL)  
 TEST, OBSERVATION, MONITORING (MAY REQUIRE APPROPRIATION PERMIT)

NOT TO BE FILLED IN BY DRILLER HEALTH DEPARTMENT APPROVAL  
**Howard** COUNTY NAME **A-40881** COUNTY NO.  
STATE SIGNATURE INSERT S 41  
DATE ISSUED **022289** *Sally Ann* 08-21-89  
43 48 CO SIGNATURE EXP. DATE  
NORTH GRID **539000** EAST GRID **0767000**  
50 55 57 63

APPROXIMATE DEPTH OF WELL **200** FEET  
24 28

APPROXIMATE DIAMETER OF WELL **6** INCH  
NEAREST INCH

METHOD OF DRILLING (circle one)  
BORED (or Augered) JETTED Jetted & DRIVEN  
30 AIR-ROTary AIR-PERCussion ROTARY (Hydraulic Rotary)  
37 CABLE REVERSE-ROTary DRIVE-POINT  
other \_\_\_\_\_

SHOW MAJOR FEATURES OF BOX & LOCATE WELL WITH AN X  
**7/8/89 NOINS**  
SOURCES OF DRILLING WATER  
1. WELL  
2.  
3.  
WRITE THE BOX NUMBER FROM THE MAP HERE  
E **7607**  
N **5369**  
000  
000

REPLACEMENT OR DEEPEINED WELLS (CIRCLE APPROPRIATE BOX)  
 THIS WELL WILL NOT REPLACE AN EXISTING WELL  
 THIS WELL WILL REPLACE A WELL THAT WILL BE ABANDONED AND SEALED  
39  THIS WELL WILL REPLACE A WELL THAT WILL BE USED AS A STANDBY  
 THIS WELL WILL DEEPEIN AN EXISTING WELL  
PERMIT NUMBER OF WELL TO BE REPLACED OR DEEPEINED (IF AVAILABLE) 41 \_\_\_\_\_ 52

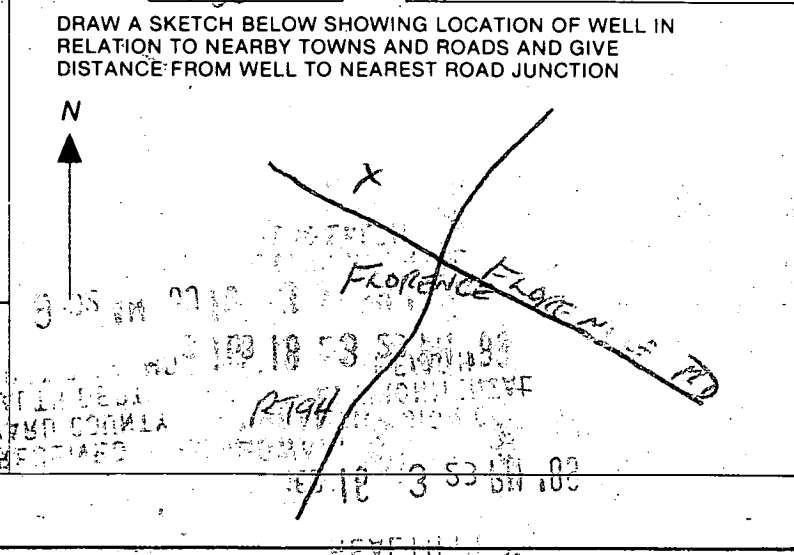

Not to be filled in by driller (OEP USE ONLY) FEB 12  
APPROP. PERMIT NUMBER \_\_\_\_\_ GAP \_\_\_\_\_  
54 63  
FORCE **SA** WRITE INITIALS IN BOX 67 68 PERMIT NO. **HO-88-0417** 70 71 72 73 74 75 76 77 78 79  
SPECIAL CONDITIONS



PERC SITE AT  
LARRILAND FARM  
G. LAURENCE MOORE, ETAL.  
403/235  
1321/400  
100.00 A  
P.15

ENLARGEMENT FROM TAX MAP

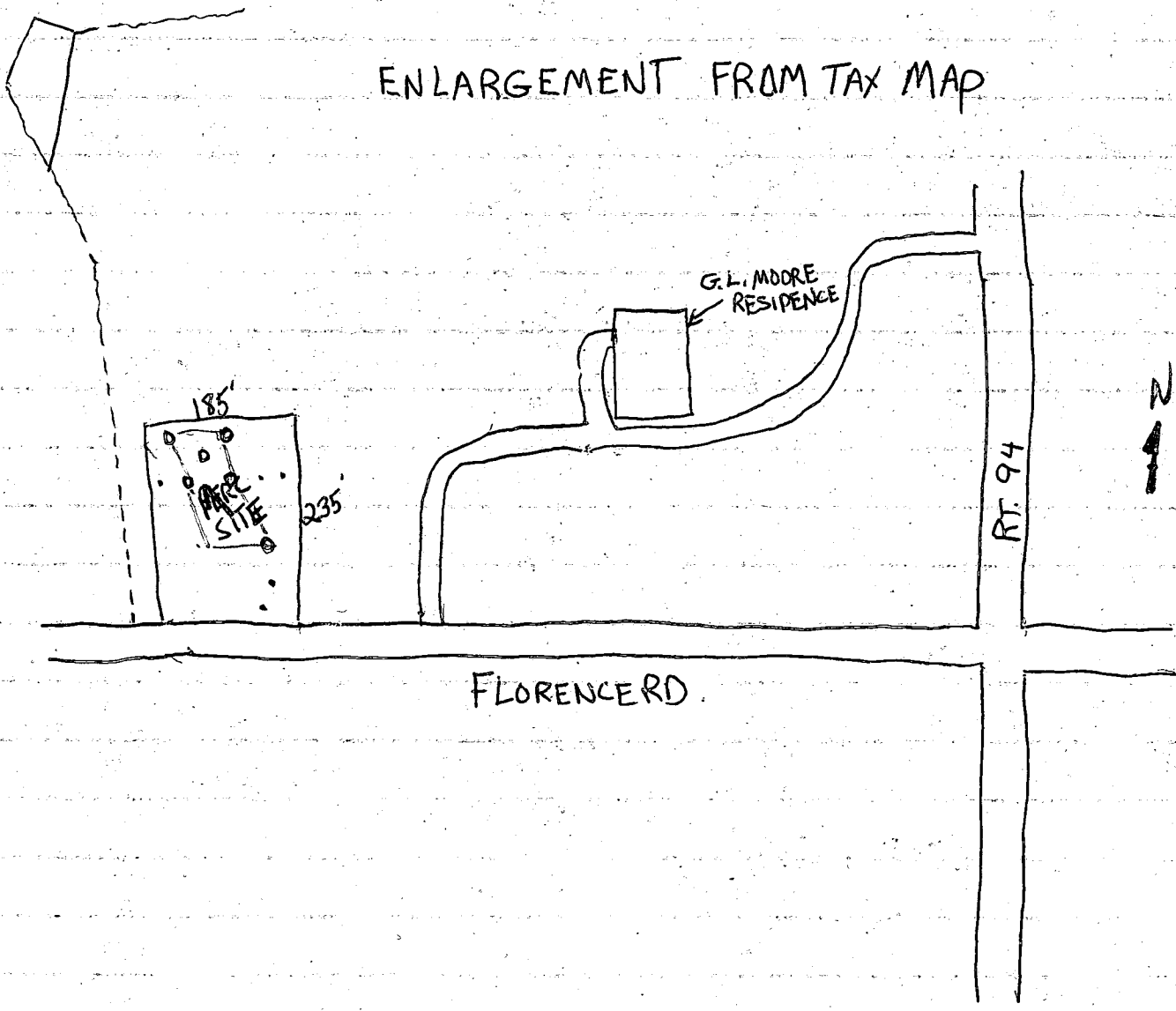



ERNEST  
+  
NANCY BELLAIRE

SCALE 2" = 100'  $\frac{1}{4}" = 12.5'$

SITE AT LARRILAND FARM  
PERC TEST

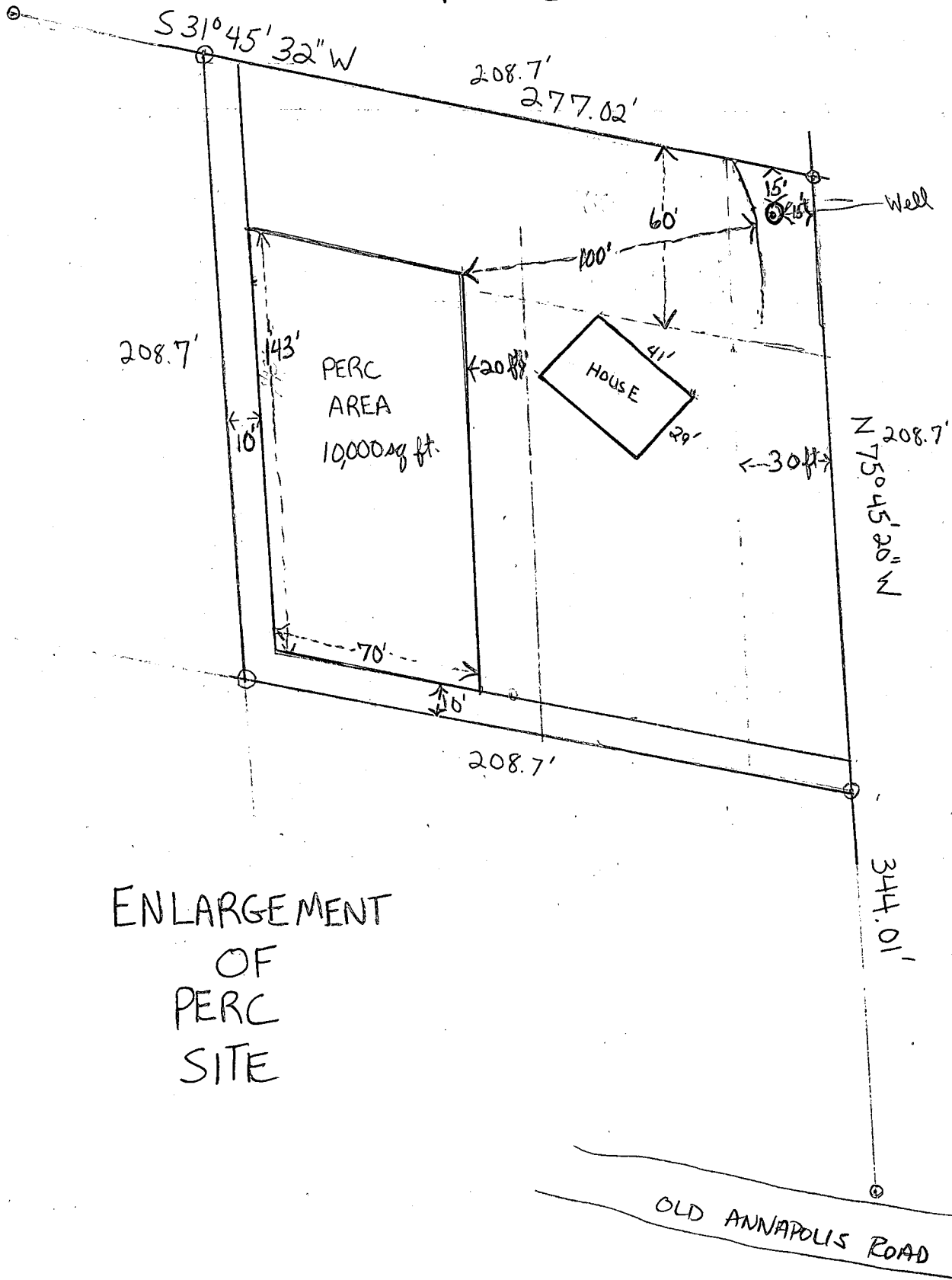

ENLARGEMENT  
OF  
PERC  
SITE

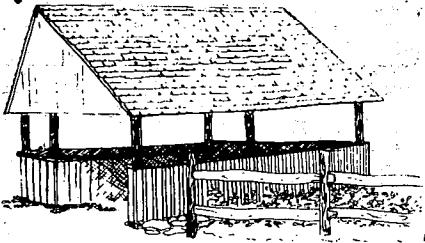

Pick-Your-Own  
FRUITS ■ BERRIES ■ VEGETABLES  
CHRISTMAS TREES

# Larriland Farm Inc.

2525 FLORENCE RD., WOODBINE, MD. 21797

BUSINESS: 442-2605 ■ 854-6110

LAURENCE MOORE PROPERTY  
COUNTY NO: A40881

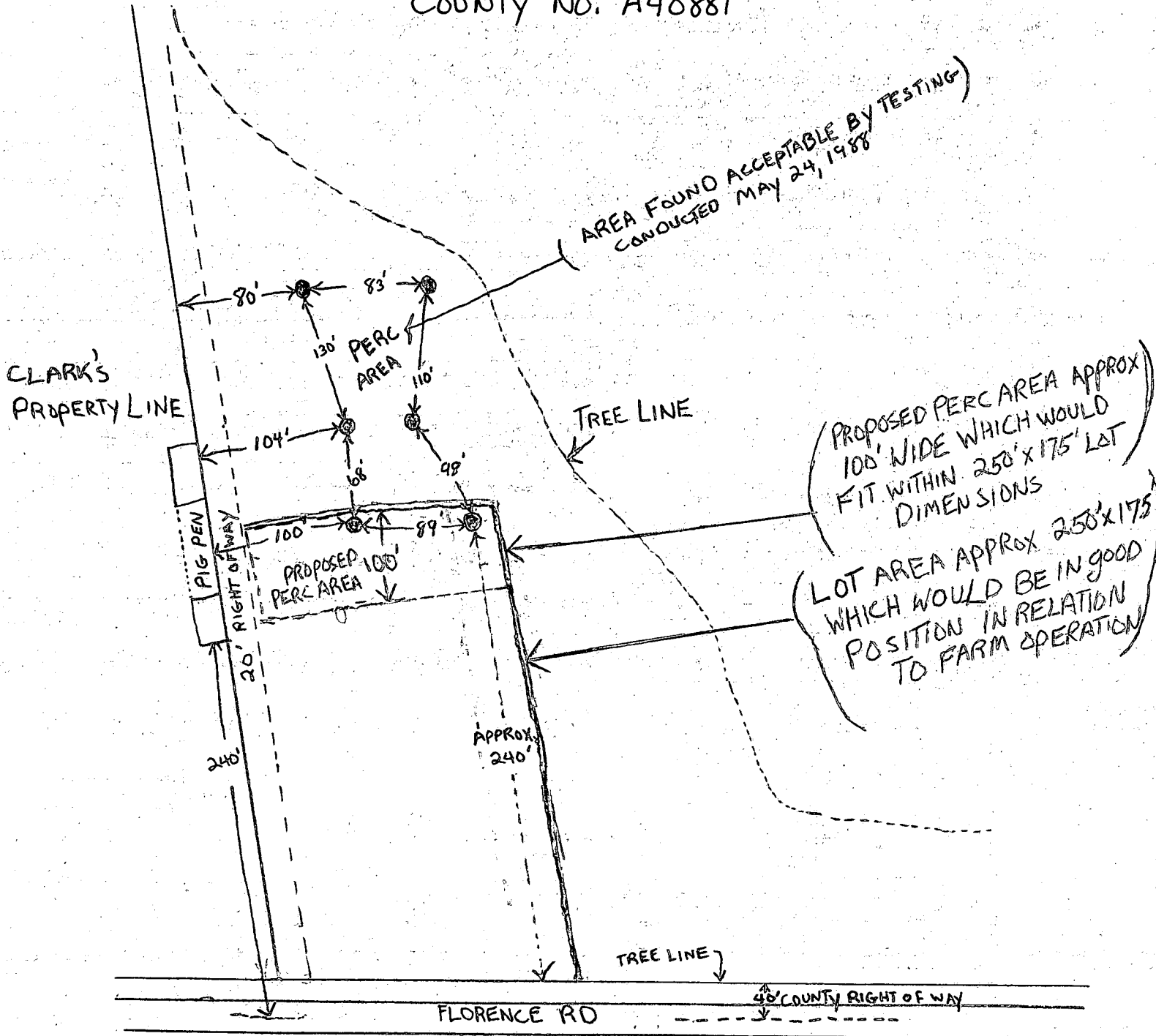



C.W. Johnson, Et Ux.  
382/648  
(Farm)

Albert A Schulzz  
362/695  
(Vegetable Farm)

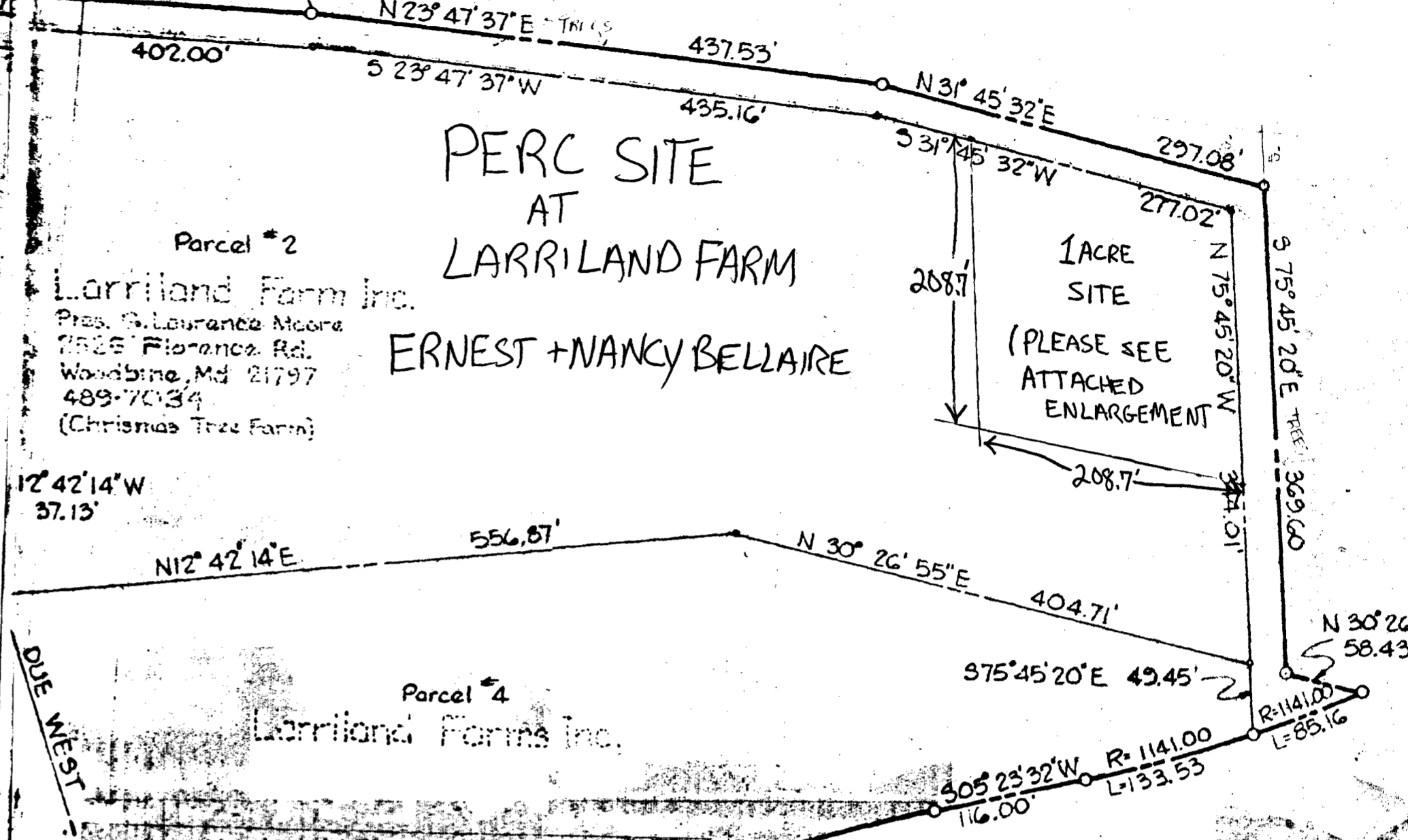
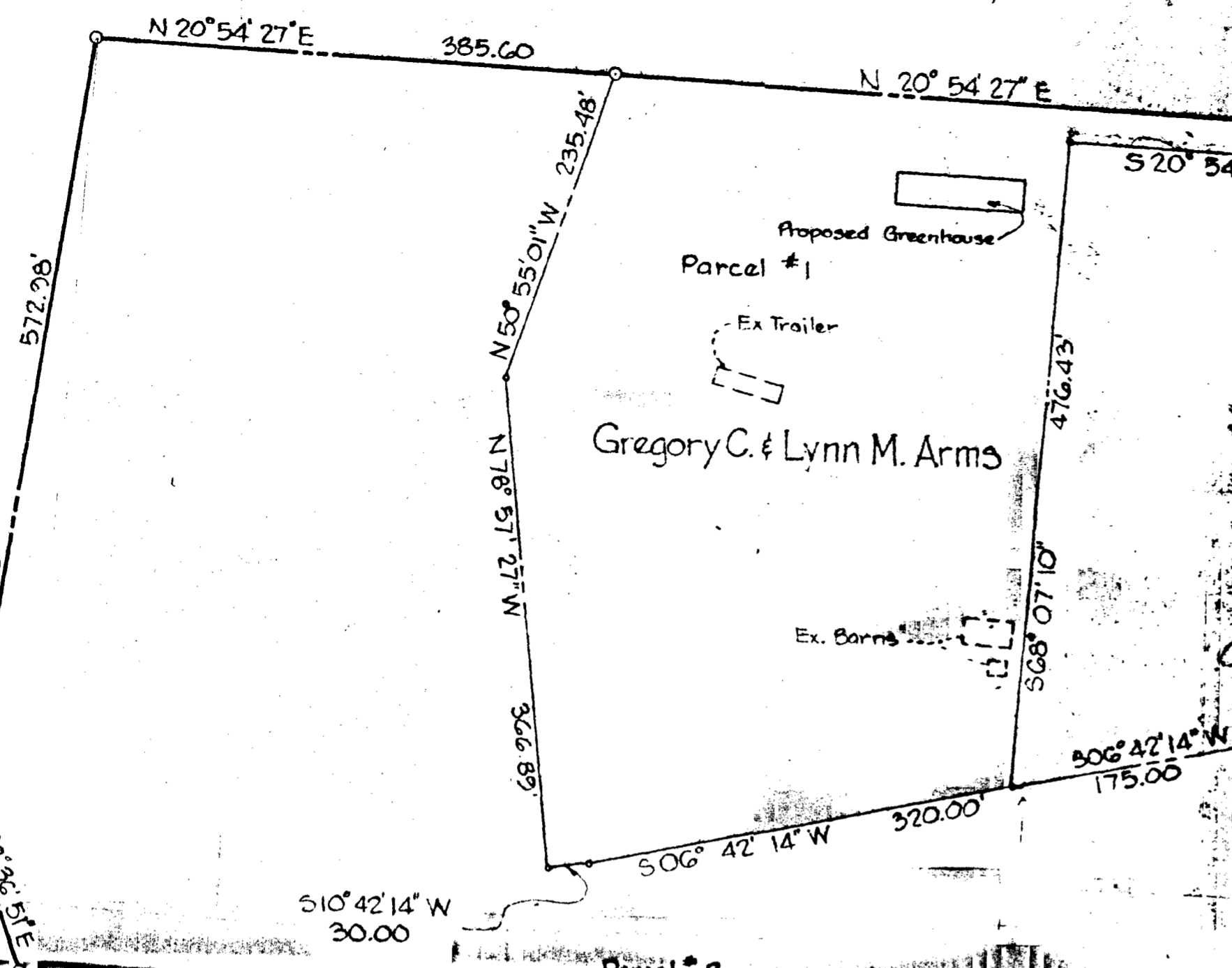

Larriland Farm Inc.  
G. Laurence Moore  
(Fruit & Vegetable Farm)

Parcel #5  
Larriland Farm Inc.

Owner & Applicant: Gregory C. & Lynn M. Arms  
1820 Old Annapolis Road  
Woodbine, Md. 21797  
489-7486 / 489-7034

Attorney: Cornelius Sybert  
3701 Court House Dr.  
Ellicott City, Md 21043  
465-5300

HEALTH DEPARTMENT  
HOWARD COUNTY  
RECEIVED  
APR 19 12 29 PM '88

Intersection  
Md. Rt. 94  
1000' ±



**rba** richard j. brown associates  
professional design & planning consultants  
wayne, new jersey      columbia, maryland

MAP OF PROPERTY:  
GREGORY C. & LYNN M. ARMS  
Tax Map #7      Block #20      Parcel #71  
4<sup>th</sup> Election District      Howard Co., Md  
Scale 1" = 100'      Date 4-13-81      Proj. # 418