

LAYOUT 5/6/08 INSP 4 _____
INSP 2 5/8/08 INSP 5 _____
INSP 3 _____ INSP 6 _____

ISSUE DATE: 4/18/08
APPROVAL DATE: 5/13/08

P 528895
A 513618-F

PERMIT

TAX ID # 05437172

ON-SITE SEWAGE DISPOSAL SYSTEM HOWARD COUNTY HEALTH DEPARTMENT BUREAU OF ENVIRONMENTAL HEALTH

Hatfield's Equipment IS PERMITTED TO INSTALL ALTER

ADDRESS: PO Box 519, Annapolis Junction PHONE NUMBER: 301-854-6172

SUBDIVISION: Buckskin Ridge LOT NUMBER: 6

ADDRESS: 4337 Buckskin Wood Drive PROPERTY OWNER: Columbus Builders Inc.

SEPTIC TANK CAPACITY (GALLONS): 2000 OUTLET BAFFLE FILTER REQUIRED

PUMP CHAMBER CAPACITY (GALLONS): _____ COMPARTMENTED TANK REQUIRED

NUMBER OF BEDROOMS: 5

SQUARE FEET PER BEDROOM: _____

*Inlet 4'
Bottom 6'*

LINEAR FEET OF TRENCH REQUIRED: 195

TRENCHES:	Trench to be 3.0 feet wide. Inlet 3.5 feet below original grade. Bottom maximum depth 5.5 feet below original grade. Effective area begins at 3.5 feet below original grade. 2.0 feet of stone below distribution pipe.
LOCATION:	1) Set septic tank per plan, with distribution box at top-center of septic easement. 2) Install 3x50' & 1x45' trenches on contour.
NOTES:	1) Stake easement corners. 2) Call for layout inspection. 3) Gravel tickets must be available for inspectors.

PLANS APPROVED: Robert Bricker DATE: 1/30/08

- NOTE: PERMIT VOID AFTER 2 YEARS
- NOTE: CONTRACTOR RESPONSIBLE FOR SCHEDULING A PRE-CONSTRUCTION INSPECTION FOR ALL INSTALLATIONS
- NOTE: WATERTIGHT SEPTIC TANKS REQUIRED
- NOTE: ALL PARTS OF SEPTIC SYSTEM SHALL BE 100 FEET FROM ANY WATER WELL
- NOTE: MANHOLE RISERS REQUIRED ON ALL SEPTIC TANKS AND PUMP CHAMBERS UNLESS SPECIFICALLY AUTHORIZED

NEITHER THE HOWARD COUNTY COUNCIL NOR THE HEALTH DEPARTMENT IS RESPONSIBLE FOR THE SUCCESSFUL OPERATION OF ANY SYSTEM PERMITTEE RESPONSIBLE FOR OBTAINING FINAL APPROVAL ON THIS PERMIT CALL 410-313-1771 FOR INSPECTION OF SEPTIC SYSTEM

H0-94-3204

NOT TO SCALE

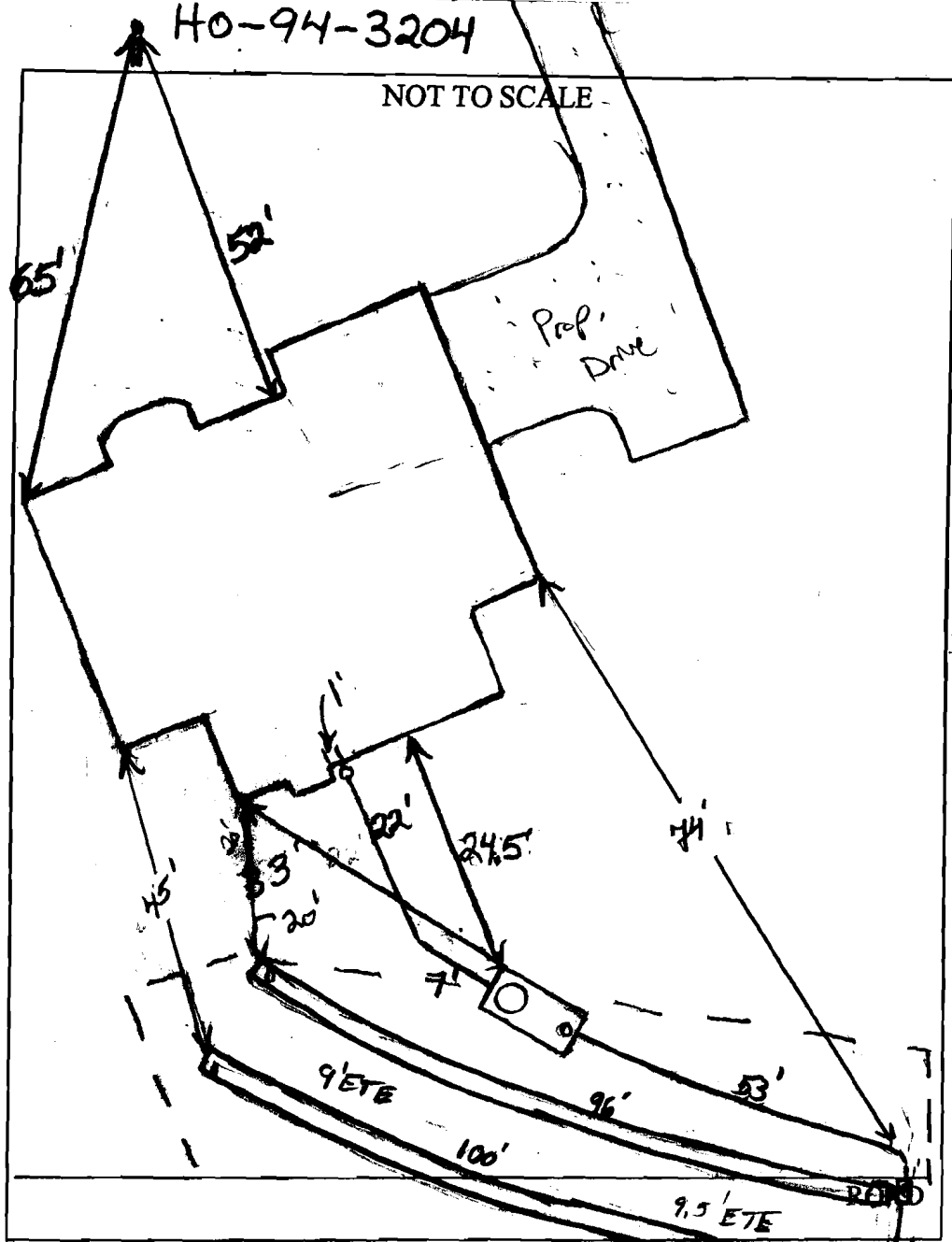

TRENCH/DRAINFIELD DATA		
WIDTH	INLET,	BOTTOM
3'	4'	6'
NUMBER OF TRENCHES		2
TOTAL LENGTH		196'
ABSORPTION AREA		500 ± SW
DISTRIBUTION BOX LEVEL		Levelled
DISTRIBUTION BOX BAFFLE		Yes
DISTRIBUTION BOX PORT		Yes

SEPTIC TANK DATA	
SEPTIC TANK 1 LEVEL	Yes
CAPACITY	2000 GAL
SEAM LOC	Top
TANK LID DEPTH	1.5'-2.5'
BAFFLES	Need Rear
BAFFLE FILTER	No
MANHOLE LOC	Front
6" PORT LOC	Rear
WATERTIGHT TEST	No
SEPTIC TANK 2 LEVEL	N/A
CAPACITY	GAL
SEAM LOC	
TANK LID DEPTH	
BAFFLES	
BAFFLE FILTER	
MANHOLE LOC	
6" PORT LOC	
WATERTIGHT TEST	

PRE-CONSTRUCTION 5/6/08 Install a 1" trench on contour across the top of the easement and a 100' trench directly below it. (BB) 5/8/08 Tank set and house connection done. (BB) 5/10/08 system complete D box levelled. OK to back fill. (KW)

FINAL INSPECTOR H. Wall DATE OF APPROVAL 5/13/08

SEDIMENT CONTROL NOTES

- A minimum of 48 hours notice must be given to the HOWARD COUNTY DEPARTMENT OF INSPECTIONS, LICENSES AND PERMITS, SEDIMENT CONTROL DIVISION PRIOR TO THE START OF ANY CONSTRUCTION (10-10-00).
- ALL VEGETATIVE AND STRUCTURAL PRACTICES ARE TO BE INSTALLED ACCORDING TO THE PROVISIONS OF THIS PLAN AND ARE TO BE IN CONFORMANCE WITH THE MOST CURRENT MARYLAND STANDARDS AND SPECIFICATIONS FOR SOIL EROSION AND SEDIMENT CONTROL AND REVISIONS THEREOF.
- FOLLOWING INITIAL SOIL DISTURBANCE OR RE-DISTURBANCE, PERMANENT OR TEMPORARY STABILIZATION SHALL BE COMPLETED WITHIN 17 CALENDAR DAYS FOR ALL PERIMETER SEDIMENT CONTROL STRUCTURES, DICES, PERIMETER SLOPES AND ALL SLOPES STEEPER THAN 3:1 IN 14 DAYS AS TO ALL OTHER DISTURBED OR GRADED AREAS ON THE PROJECT SITE.
- ALL SEDIMENT TRAPS/BASINS SHOWN MUST BE FENCED AND MARKED SIGNS POSTED AROUND THESE PRACTICES IN ACCORDANCE WITH VOL. 1, CHAPTER 12, OF THE HOWARD COUNTY DESIGN MANUAL, STORM DRAINAGE.
- ALL DISTURBED AREAS MUST BE STABILIZED WITHIN THE PERIOD SPECIFIED ABOVE IN ACCORDANCE WITH THE MOST CURRENT STANDARDS AND SPECIFICATIONS FOR SOIL EROSION AND SEDIMENT CONTROL FOR PERMANENT SEEDING (SEC. 50, 500 USE), TEMPORARY SEEDING (SEC. 50, 500 USE), OR TEMPORARY STABILIZATION WITH MULCH ALONE CAN ONLY BE DONE WHEN RECOMMENDED SEEDING DATES DO NOT ALLOW FOR PROPER SEEDING AND ESTABLISHMENT OF GRASSES.
- ALL SEDIMENT CONTROL STRUCTURES ARE TO REMAIN IN PLACE AND ARE TO BE MAINTAINED IN OPERATIVE CONDITION UNTIL PERMISSION FOR THEIR REMOVAL HAS BEEN OBTAINED FROM THE HOWARD COUNTY SEDIMENT CONTROL INSPECTOR.
- SITE ANALYSIS

TOTAL AREA OF SITE	0.0404 ACRES
AREA DISTURBED	0.0404 ACRES
AREA TO BE ROOVED OR PAVED	0.0404 ACRES
AREA TO BE VEGETATIVELY STABILIZED	0.0404 ACRES
TOTAL CUT	270 CUBIC YD.
TOTAL FILL	132 CUBIC YD.
OFFSITE WASTE/BORROW AREA LOCATION	N/A

- ANY SEDIMENT CONTROL MEASURES WHICH ARE REQUIRED FOR PLACEMENT OF UTILITIES MUST BE REPEATED ON THE SAME DAY OF DISTURBANCE.
- ADDITIONAL SEDIMENT CONTROLS MUST BE PROVIDED, IF DEEMED NECESSARY BY THE HOWARD COUNTY SEDIMENT CONTROL INSPECTOR.
- ALL SITES WITH DISTURBANCE SHALL BE REQUESTED UNDER APPROVAL OF THE INSPECTION AGENCY SHALL BE REQUESTED UNDER APPROVAL OF INSTALLATION OF PERIMETER EROSION AND SEDIMENT CONTROLS, BUT BEFORE PROCEEDING WITH ANY OTHER EARTH DISTURBANCE OR GRADING. OTHER BUILDING OR GRADING INSPECTION APPROVALS MAY NOT BE AUTHORIZED UNTIL THIS INITIAL APPROVAL BY THE INSPECTION AGENCY IS MADE.
- REQUIREMENTS FOR THE CONSTRUCTION OF UTILITIES IS LIMITED TO THREE PIPE LENGTHS OR THAT WHICH SHALL BE BACK-FILLED AND STABILIZED WITHIN ONE WORKING DAY, WHICHEVER IS SHORTER.

SEQUENCE OF CONSTRUCTION

- OBTAIN GRADING PERMIT.
- INSTALL SEDIMENT AND EROSION CONTROL DEVICES AS SHOWN ON PLAN.
- PERFORM NECESSARY GRADING AND STABILIZE THE SITE.
- CONSTRUCT DWELLING ON SITE.
- AFTER THE SITE IS STABILIZED AND PERMISSION IS GRANTED FROM THE SEDIMENT CONTROL INSPECTOR, REMOVE SEDIMENT CONTROLS AND STABILIZE ANY REMAINING DISTURBED AREAS.

TEMPORARY SEEDING NOTES

- APPLY TO GRADED OR CLEARED AREAS LIKELY TO BE REDISTURBED WHERE A SHORT-TERM VEGETATIVE COVER IS NEEDED.
- SEEDING PREPARATION:**
LOOSEN UPPER THREE INCHES OF SOIL BY RAKING, DISCING OR OTHER ACCEPTABLE MEANS BEFORE SEEDING. IF NOT PREVIOUSLY LOOSENED.
- SOIL AMENDMENTS:**
APPLY 600 LBS. PER ACRE 10-10-10 FERTILIZER (4 LBS./1000 SQ.FT.)
- SEEDING:**
FOR THE PERIODS MARCH 1 THROUGH APRIL 30, AND AUGUST 1 THROUGH OCTOBER 15, SEED WITH 100 LBS. PER ACRE (2.3 LBS./1000 SQ.FT.) OF KENTUCKY 31 TALL FESCUE. FOR THE PERIOD MAY 1 THROUGH JULY 31, SEED WITH 60 LBS./ACRE (4 LBS./1000 SQ.FT.) KENTUCKY 31 TALL FESCUE AND 2 LBS. PER ACRE (0.05 LBS./1000 SQ.FT.) OF WEEDING LOWGRASS. DURING THE PERIOD OF OCTOBER 15 THROUGH FEBRUARY 28, PROJECT SITE BY OPTION (2) - TWO TONS PER ACRE OF WELL ANCHORED STRAW MULCH AND SEED AS SOON AS POSSIBLE IN THE SPRING. OPTION (3) - SEED WITH 100 LBS./ACRE KENTUCKY 31 TALL FESCUE AND MULCH WITH TWO TONS/ACRE WELL ANCHORED STRAW. ALL SLOPES SHOULD BE HYDROSEED.

- MULCHING:**
APPLY 1 1/2 TO 2 TONS PER ACRE (10 TO 90 LBS./1000 SQ.FT.) OF UNROTTED SMALL GRASS STRAW IMMEDIATELY AFTER SEEDING. ANCHOR MULCH IMMEDIATELY AFTER APPLICATION USING 200 GALLONS PER ACRE (5 GAL./1000 SQ.FT.) OF EMULSIFIED ASPHALT ON FLAT ACRES ON SLOPES 8 FEET OR HIGHER. USE 340 GALLONS PER ACRE (10 GAL./1000 SQ.FT.) FOR ANCHORING. REFER TO THE 1989 MARYLAND STANDARDS AND SPECIFICATION FOR SOIL EROSION AND SEDIMENT CONTROL FOR RATE AND METHODS NOT COVERED.

PERMANENT SEEDING NOTES

- ALL DISTURBED AREAS SHALL BE STABILIZED AS FOLLOWS:
- SEEDING PREPARATION:**
LOOSEN UPPER THREE INCHES OF SOIL BY RAKING, DISCING OR OTHER ACCEPTABLE MEANS BEFORE SEEDING.
- SOIL AMENDMENTS:**
APPLY TWO TONS PER ACRE DOLOMITIC LIMESTONE (52 LBS./1000 SQ.FT.) AND 600 LBS. PER ACRE 0-20-20 FERTILIZER (4 LBS./1000 SQ.FT.) BEFORE SEEDING HARROW OR DISC. INTO UPPER THREE INCHES OF SOIL. AT TIME OF SEEDING, APPLY 600 LBS. PER ACRE 30-0-0 UREA/OSPH FERTILIZER (9 LBS./1000 SQ.FT.) AND 500 LBS. PER ACRE (15 LBS./1000 SQ.FT.) OF 10-20-20 FERTILIZER.

- SEEDING:**
FOR THE PERIODS MARCH 1 THROUGH APRIL 30, AND AUGUST 1 THROUGH OCTOBER 15, SEED WITH 100 LBS. PER ACRE (2.3 LBS./1000 SQ.FT.) OF KENTUCKY 31 TALL FESCUE. FOR THE PERIOD MAY 1 THROUGH JULY 31, SEED WITH 60 LBS./ACRE (4 LBS./1000 SQ.FT.) KENTUCKY 31 TALL FESCUE AND 2 LBS. PER ACRE (0.05 LBS./1000 SQ.FT.) OF WEEDING LOWGRASS. DURING THE PERIOD OF OCTOBER 15 THROUGH FEBRUARY 28, PROJECT SITE BY OPTION (2) - TWO TONS PER ACRE OF WELL ANCHORED STRAW MULCH AND SEED AS SOON AS POSSIBLE IN THE SPRING. OPTION (3) - SEED WITH 100 LBS./ACRE KENTUCKY 31 TALL FESCUE AND MULCH WITH TWO TONS/ACRE WELL ANCHORED STRAW. ALL SLOPES SHOULD BE HYDROSEED.

- MULCHING:**
APPLY 1 1/2 TO 2 TONS PER ACRE (10 TO 90 LBS./1000 SQ.FT.) OF UNROTTED SMALL GRASS STRAW IMMEDIATELY AFTER SEEDING. ANCHOR MULCH IMMEDIATELY AFTER APPLICATION USING 200 GALLONS PER ACRE (5 GAL./1000 SQ.FT.) OF EMULSIFIED ASPHALT ON FLAT ACRES ON SLOPES 8 FEET OR HIGHER. USE 340 GALLONS PER ACRE (10 GAL./1000 SQ.FT.) FOR ANCHORING.

- MAINTENANCE:**
INSPECT ALL SEEDING AREAS AND MAKE NEEDED REPAIRS, REPLACEMENTS AND RESEEDINGS.
* FOR PUBLIC ROWS SUBSTITUTE CHEERING CROWN/ITCH AT 15 LBS./ACRE AND KENTUCKY 31 TALL FESCUE AT 40 LBS./ACRE AS THE SEEDING REQUIREMENT. OPTIMUM SEEDING DATE FOR THIS MIXTURE IS MARCH 1 TO APRIL 30.

- TOPSOIL SPECIFICATIONS - SOIL:** TO BE USED AS TOPSOIL MUST MEET THE FOLLOWING:
TOPSOIL SHALL BE A LOAM SANDY LOAM, CLAY LOAM, SILT LOAM, SANDY CLAY LOAM, LOAMY SAND.
OTHER SOILS MAY BE USED IF RECOMMENDED BY AN AGROLOGIST OR SOIL SCIENTIST AND APPROVED BY THE APPROPRIATE APPROVAL AUTHORITY. REGARDLESS, TOPSOIL SHALL NOT BE A MIXTURE OF CONTRASTING TEXTURE SUBSOILS AND SHALL CONTAIN LESS THAN 9% BY VOLUME OF CHOKERS, STONES, SLAG, COARSE FRAGMENTS, GRAVEL, STEEL, ROOTS, TRUNKS OR OTHER MATERIALS LARGER THAN 1/2" IN DIAMETER.

- TOPSOIL MUST BE FREE OF PLANTS OR PLANT PARTS SUCH AS BARNYARD GRASS, QUACKGRASS, JOHNSONGRASS, NUTSEDGE, POISON IVY, THISTLE, OR OTHERS AS SPECIFIED.
- WHERE THE TOPSOIL IS EITHER HEAVY ACIDIC OR COMPOSED OF HEAVY CLAYS, GROUND LIMESTONE SHALL BE SPREAD AT THE RATE OF 4-8 TONS/ACRE (200-400 POUNDS PER 1000 SQUARE FEET) PRIOR TO THE PLACEMENT OF TOPSOIL. LIME SHALL BE DISTRIBUTED UNIFORMLY OVER DESIGNATED AREAS AND WORKED INTO THE SOIL IN CONJUNCTION WITH TILLAGE OPERATIONS AS DESCRIBED IN THE FOLLOWING PROCEDURES.

LEGEND

SYMBOL	DESCRIPTION
---	EXISTING CONTOUR 2' INTERVAL
- - - -	PROPOSED CONTOUR 2' INTERVAL
+362.5	SPOT ELEVATION
•••••	EROSION CONTROL MATTING
•••••	SEED SILT FENCE
- - - -	LIMITS OF DISTURBANCE
LOD	LIMITS OF DISTURBANCE
○	EXISTING STREET TREES FROM 0-1-91

- SEQUENCE OF CONSTRUCTION**
- OBTAIN GRADING PERMIT. 1 DAY
 - INSTALL SEDIMENT AND EROSION CONTROL DEVICES AS SHOWN ON PLAN. 1 DAY
 - CLEAR AND GRUB TO LIMITS OF DISTURBANCE AND MASS GRADE TO SUB-BASE. 1 DAY
 - INSTALL TEMPORARY SEEDING. 1 DAY
 - CONSTRUCT BUILDINGS. 2 MONTHS
 - FINISH GRADE SITE AND INSTALL PERMANENT SEEDING AND LANDSCAPE. 1 DAY
 - REMOVE SEDIMENT CONTROL DEVICES AS UPLAND AREAS ARE STABILIZED AND PERMISSION IS GRANTED BY E/S CONTROL INSPECTOR. 2 DAYS

THIS DEVELOPMENT IS APPROVED FOR SOIL CONSERVATION AND SEDIMENT CONTROL BY THE HOWARD COUNTY EROSION AND SEDIMENT CONTROL DIVISION.

APPROVED: *John R. Roberts* 9/15/06
HOWARD COUNTY SOIL CONSERVATION DISTRICT DATE

FISHER, COLLINS & CARTER, INC.
CIVIL ENGINEERING CONSULTANTS & LAND SURVEYORS
CENTRAL SQUARE OFFICE PARK - 1872 BALDWIN NATIONAL PARK
ELLSWORTH CITY, MARYLAND 20428
410-441-2255

TEMPORARY SEEDING NOTES

- APPLY TO GRADED OR CLEARED AREAS LIKELY TO BE REDISTURBED WHERE A SHORT-TERM VEGETATIVE COVER IS NEEDED.
- SEEDING PREPARATION:**
LOOSEN UPPER THREE INCHES OF SOIL BY RAKING, DISCING OR OTHER ACCEPTABLE MEANS BEFORE SEEDING. IF NOT PREVIOUSLY LOOSENED.
- SOIL AMENDMENTS:**
APPLY 600 LBS. PER ACRE 10-10-10 FERTILIZER (4 LBS./1000 SQ.FT.)
- SEEDING:**
FOR THE PERIODS MARCH 1 THROUGH APRIL 30, AND AUGUST 1 THROUGH OCTOBER 15, SEED WITH 100 LBS. PER ACRE (2.3 LBS./1000 SQ.FT.) OF KENTUCKY 31 TALL FESCUE. FOR THE PERIOD MAY 1 THROUGH JULY 31, SEED WITH 60 LBS./ACRE (4 LBS./1000 SQ.FT.) KENTUCKY 31 TALL FESCUE AND 2 LBS. PER ACRE (0.05 LBS./1000 SQ.FT.) OF WEEDING LOWGRASS. DURING THE PERIOD OF OCTOBER 15 THROUGH FEBRUARY 28, PROJECT SITE BY OPTION (2) - TWO TONS PER ACRE OF WELL ANCHORED STRAW MULCH AND SEED AS SOON AS POSSIBLE IN THE SPRING. OPTION (3) - SEED WITH 100 LBS./ACRE KENTUCKY 31 TALL FESCUE AND MULCH WITH TWO TONS/ACRE WELL ANCHORED STRAW. ALL SLOPES SHOULD BE HYDROSEED.

- MULCHING:**
APPLY 1 1/2 TO 2 TONS PER ACRE (10 TO 90 LBS./1000 SQ.FT.) OF UNROTTED SMALL GRASS STRAW IMMEDIATELY AFTER SEEDING. ANCHOR MULCH IMMEDIATELY AFTER APPLICATION USING 200 GALLONS PER ACRE (5 GAL./1000 SQ.FT.) OF EMULSIFIED ASPHALT ON FLAT ACRES ON SLOPES 8 FEET OR HIGHER. USE 340 GALLONS PER ACRE (10 GAL./1000 SQ.FT.) FOR ANCHORING.

- PERMANENT SEEDING NOTES**
- ALL DISTURBED AREAS SHALL BE STABILIZED AS FOLLOWS:
- SEEDING PREPARATION:**
LOOSEN UPPER THREE INCHES OF SOIL BY RAKING, DISCING OR OTHER ACCEPTABLE MEANS BEFORE SEEDING.
- SOIL AMENDMENTS:**
APPLY TWO TONS PER ACRE DOLOMITIC LIMESTONE (52 LBS./1000 SQ.FT.) AND 600 LBS. PER ACRE 0-20-20 FERTILIZER (4 LBS./1000 SQ.FT.) BEFORE SEEDING HARROW OR DISC. INTO UPPER THREE INCHES OF SOIL. AT TIME OF SEEDING, APPLY 600 LBS. PER ACRE 30-0-0 UREA/OSPH FERTILIZER (9 LBS./1000 SQ.FT.) AND 500 LBS. PER ACRE (15 LBS./1000 SQ.FT.) OF 10-20-20 FERTILIZER.

- SEEDING:**
FOR THE PERIODS MARCH 1 THROUGH APRIL 30, AND AUGUST 1 THROUGH OCTOBER 15, SEED WITH 100 LBS. PER ACRE (2.3 LBS./1000 SQ.FT.) OF KENTUCKY 31 TALL FESCUE. FOR THE PERIOD MAY 1 THROUGH JULY 31, SEED WITH 60 LBS./ACRE (4 LBS./1000 SQ.FT.) KENTUCKY 31 TALL FESCUE AND 2 LBS. PER ACRE (0.05 LBS./1000 SQ.FT.) OF WEEDING LOWGRASS. DURING THE PERIOD OF OCTOBER 15 THROUGH FEBRUARY 28, PROJECT SITE BY OPTION (2) - TWO TONS PER ACRE OF WELL ANCHORED STRAW MULCH AND SEED AS SOON AS POSSIBLE IN THE SPRING. OPTION (3) - SEED WITH 100 LBS./ACRE KENTUCKY 31 TALL FESCUE AND MULCH WITH TWO TONS/ACRE WELL ANCHORED STRAW. ALL SLOPES SHOULD BE HYDROSEED.

- MULCHING:**
APPLY 1 1/2 TO 2 TONS PER ACRE (10 TO 90 LBS./1000 SQ.FT.) OF UNROTTED SMALL GRASS STRAW IMMEDIATELY AFTER SEEDING. ANCHOR MULCH IMMEDIATELY AFTER APPLICATION USING 200 GALLONS PER ACRE (5 GAL./1000 SQ.FT.) OF EMULSIFIED ASPHALT ON FLAT ACRES ON SLOPES 8 FEET OR HIGHER. USE 340 GALLONS PER ACRE (10 GAL./1000 SQ.FT.) FOR ANCHORING.

- MAINTENANCE:**
INSPECT ALL SEEDING AREAS AND MAKE NEEDED REPAIRS, REPLACEMENTS AND RESEEDINGS.
* FOR PUBLIC ROWS SUBSTITUTE CHEERING CROWN/ITCH AT 15 LBS./ACRE AND KENTUCKY 31 TALL FESCUE AT 40 LBS./ACRE AS THE SEEDING REQUIREMENT. OPTIMUM SEEDING DATE FOR THIS MIXTURE IS MARCH 1 TO APRIL 30.

- TOPSOIL SPECIFICATIONS - SOIL:** TO BE USED AS TOPSOIL MUST MEET THE FOLLOWING:
TOPSOIL SHALL BE A LOAM SANDY LOAM, CLAY LOAM, SILT LOAM, SANDY CLAY LOAM, LOAMY SAND.
OTHER SOILS MAY BE USED IF RECOMMENDED BY AN AGROLOGIST OR SOIL SCIENTIST AND APPROVED BY THE APPROPRIATE APPROVAL AUTHORITY. REGARDLESS, TOPSOIL SHALL NOT BE A MIXTURE OF CONTRASTING TEXTURE SUBSOILS AND SHALL CONTAIN LESS THAN 9% BY VOLUME OF CHOKERS, STONES, SLAG, COARSE FRAGMENTS, GRAVEL, STEEL, ROOTS, TRUNKS OR OTHER MATERIALS LARGER THAN 1/2" IN DIAMETER.

- TOPSOIL MUST BE FREE OF PLANTS OR PLANT PARTS SUCH AS BARNYARD GRASS, QUACKGRASS, JOHNSONGRASS, NUTSEDGE, POISON IVY, THISTLE, OR OTHERS AS SPECIFIED.
- WHERE THE TOPSOIL IS EITHER HEAVY ACIDIC OR COMPOSED OF HEAVY CLAYS, GROUND LIMESTONE SHALL BE SPREAD AT THE RATE OF 4-8 TONS/ACRE (200-400 POUNDS PER 1000 SQUARE FEET) PRIOR TO THE PLACEMENT OF TOPSOIL. LIME SHALL BE DISTRIBUTED UNIFORMLY OVER DESIGNATED AREAS AND WORKED INTO THE SOIL IN CONJUNCTION WITH TILLAGE OPERATIONS AS DESCRIBED IN THE FOLLOWING PROCEDURES.

LEGEND

SYMBOL	DESCRIPTION
---	EXISTING CONTOUR 2' INTERVAL
- - - -	PROPOSED CONTOUR 2' INTERVAL
+362.5	SPOT ELEVATION
•••••	EROSION CONTROL MATTING
•••••	SEED SILT FENCE
- - - -	LIMITS OF DISTURBANCE
LOD	LIMITS OF DISTURBANCE
○	EXISTING STREET TREES FROM 0-1-91

- SEQUENCE OF CONSTRUCTION**
- OBTAIN GRADING PERMIT. 1 DAY
 - INSTALL SEDIMENT AND EROSION CONTROL DEVICES AS SHOWN ON PLAN. 1 DAY
 - CLEAR AND GRUB TO LIMITS OF DISTURBANCE AND MASS GRADE TO SUB-BASE. 1 DAY
 - INSTALL TEMPORARY SEEDING. 1 DAY
 - CONSTRUCT BUILDINGS. 2 MONTHS
 - FINISH GRADE SITE AND INSTALL PERMANENT SEEDING AND LANDSCAPE. 1 DAY
 - REMOVE SEDIMENT CONTROL DEVICES AS UPLAND AREAS ARE STABILIZED AND PERMISSION IS GRANTED BY E/S CONTROL INSPECTOR. 2 DAYS

THIS DEVELOPMENT IS APPROVED FOR SOIL CONSERVATION AND SEDIMENT CONTROL BY THE HOWARD COUNTY EROSION AND SEDIMENT CONTROL DIVISION.

APPROVED: *John R. Roberts* 9/15/06
HOWARD COUNTY SOIL CONSERVATION DISTRICT DATE

FISHER, COLLINS & CARTER, INC.
CIVIL ENGINEERING CONSULTANTS & LAND SURVEYORS
CENTRAL SQUARE OFFICE PARK - 1872 BALDWIN NATIONAL PARK
ELLSWORTH CITY, MARYLAND 20428
410-441-2255

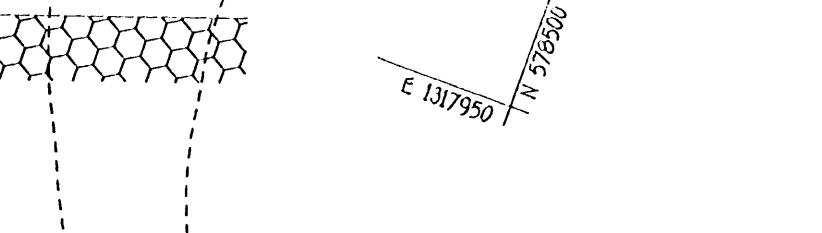
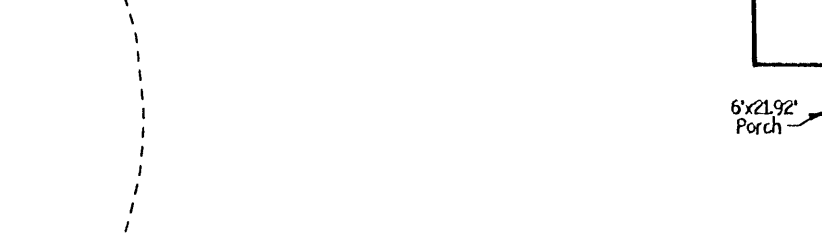
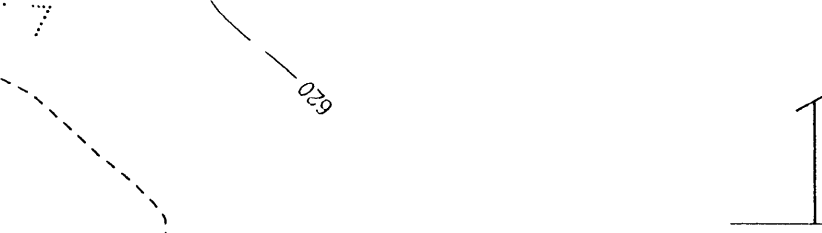
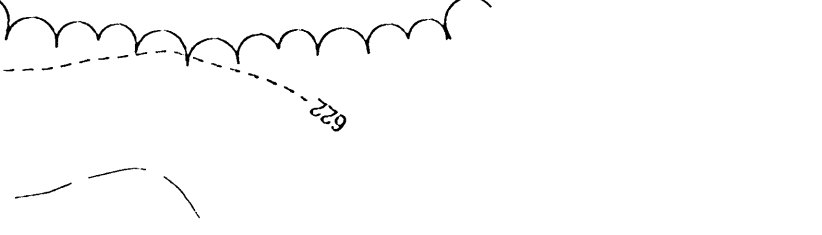
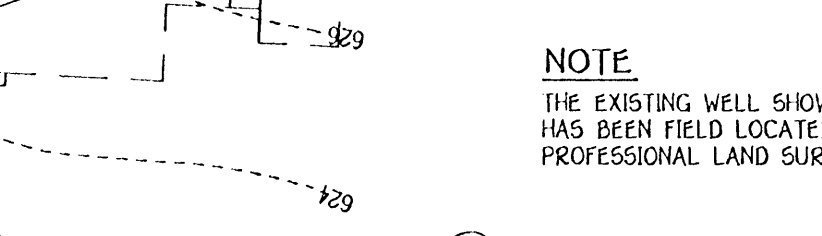
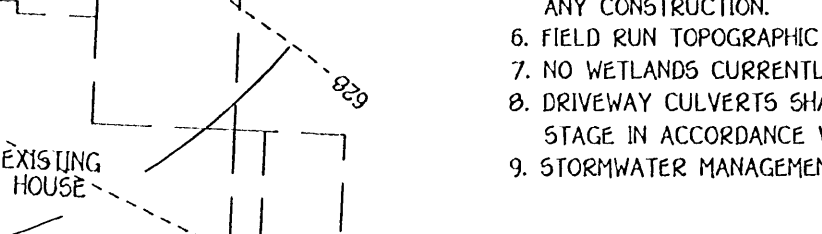
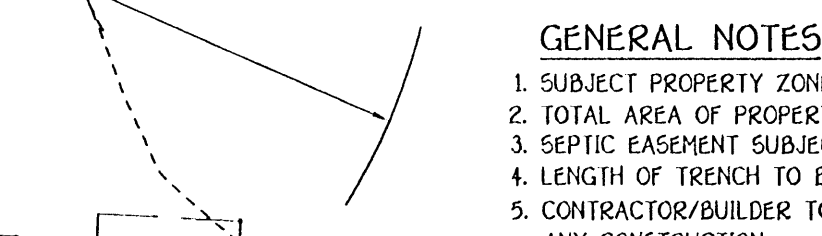
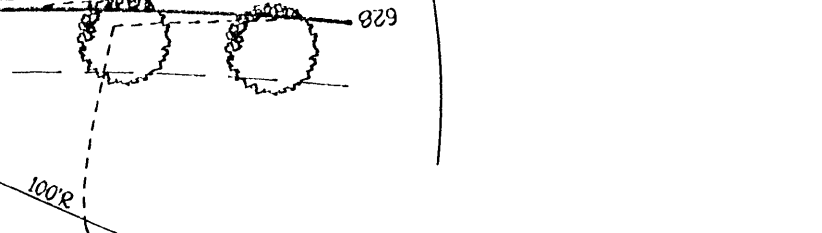
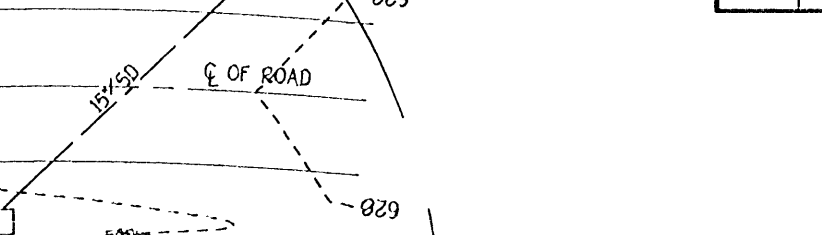
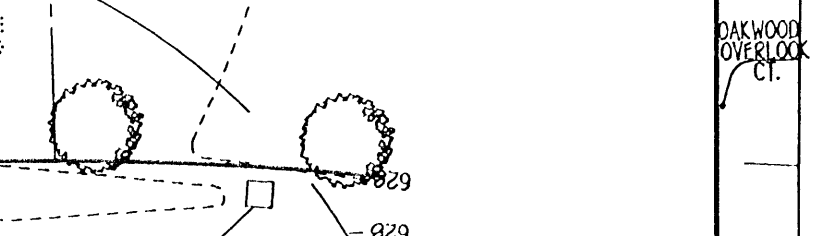
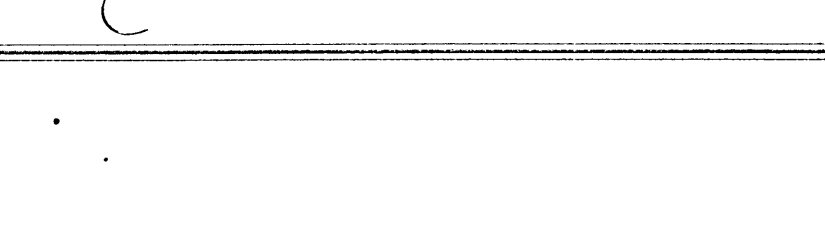
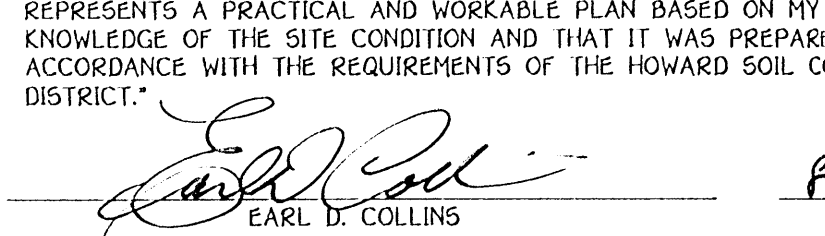
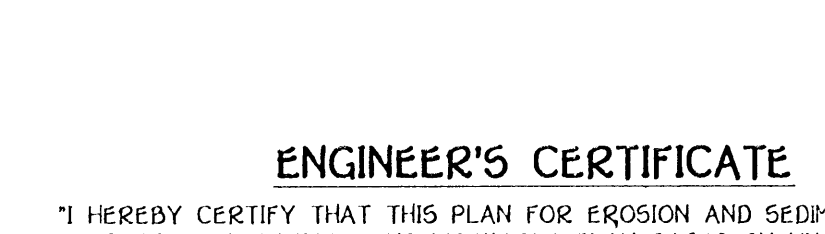
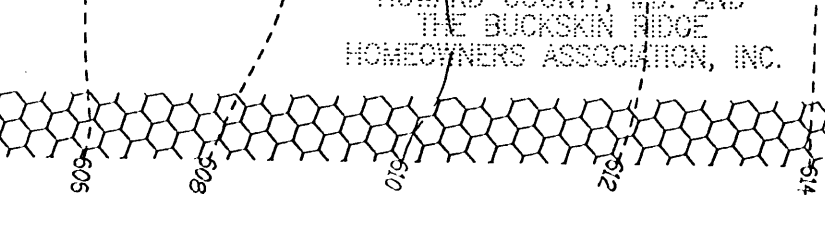
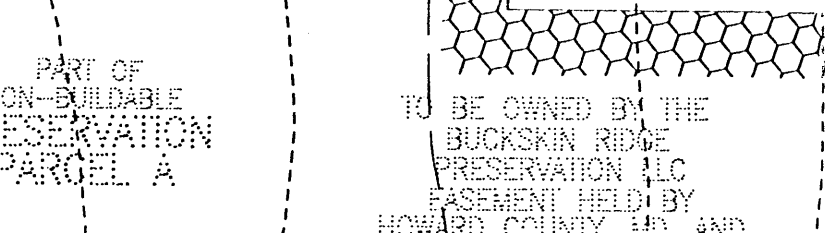
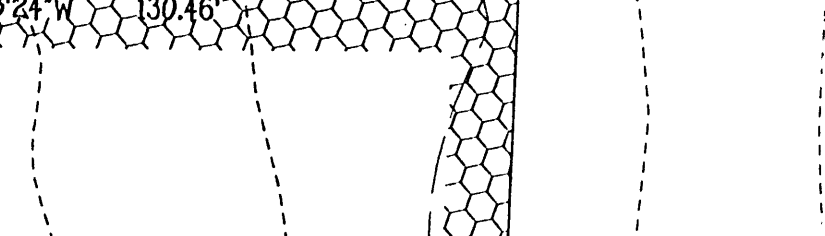
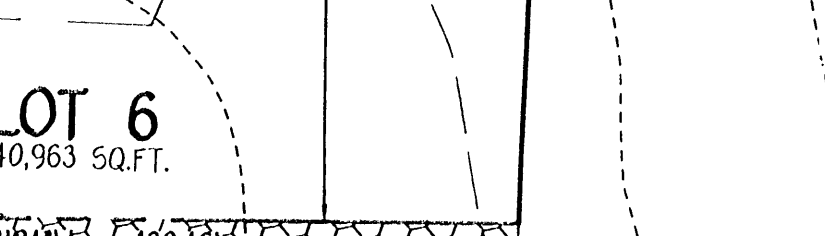
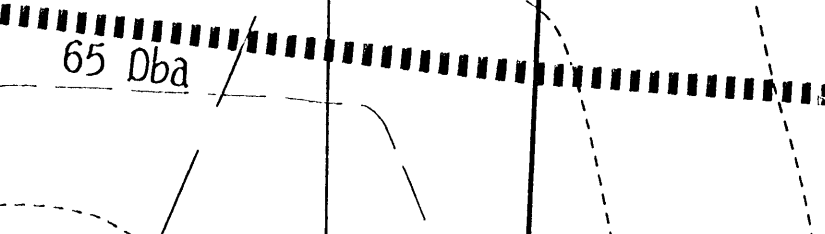
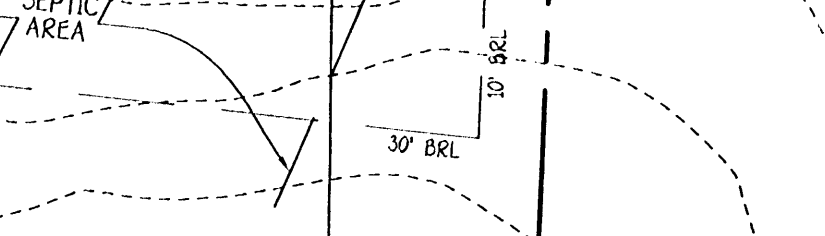
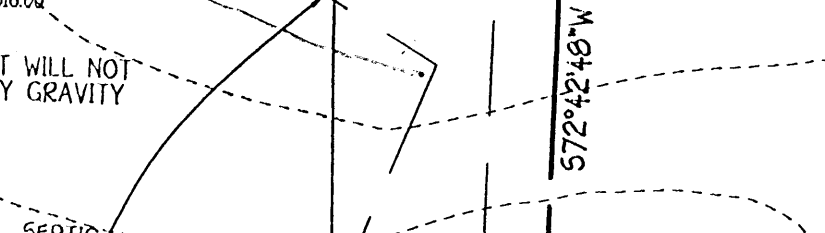
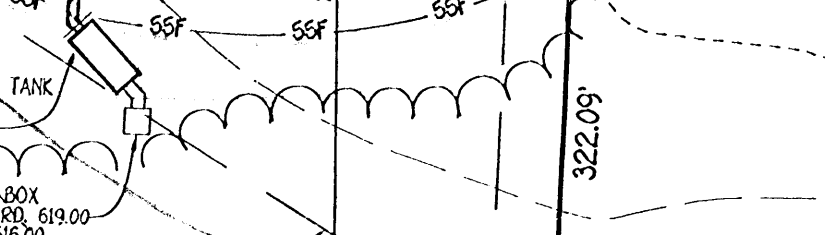
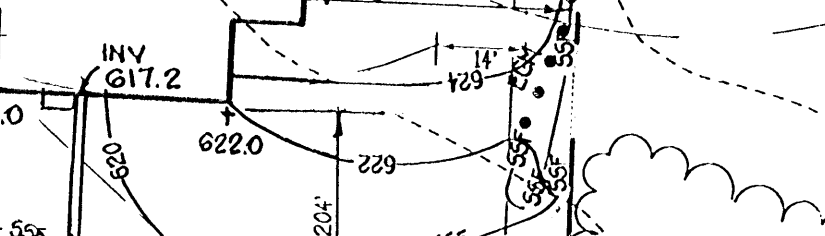
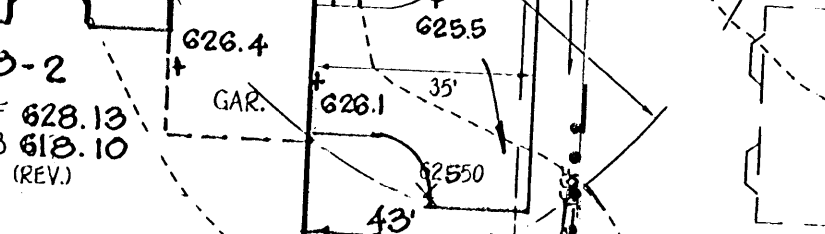
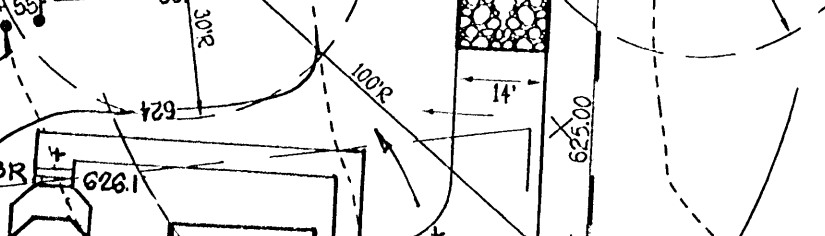
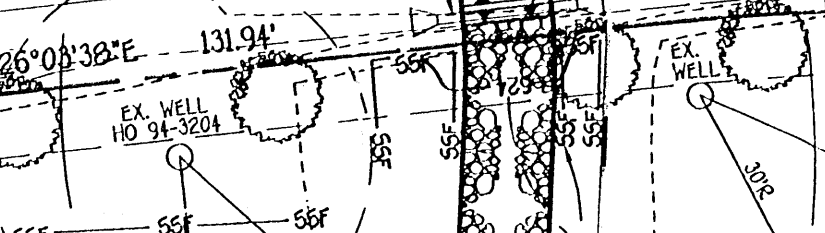
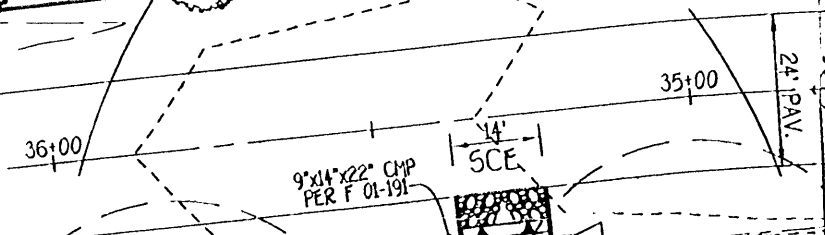
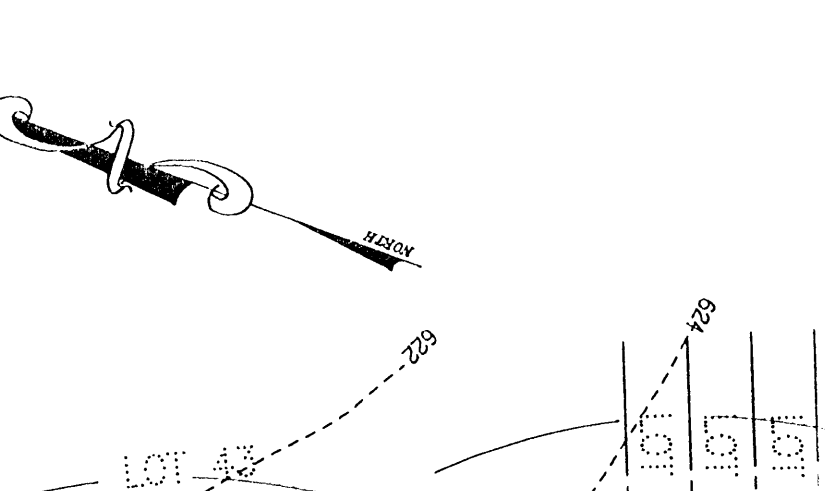
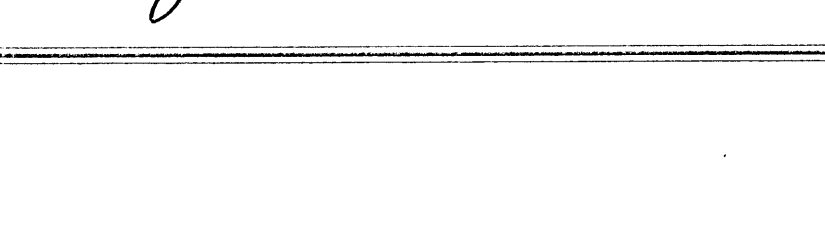
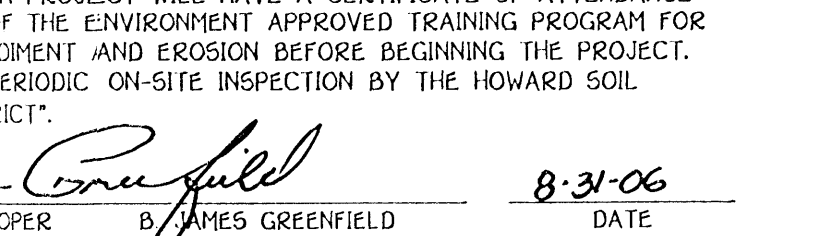
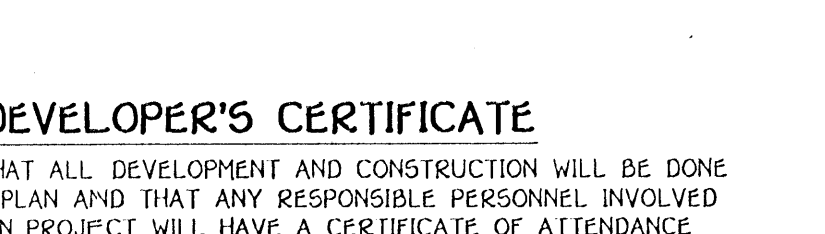
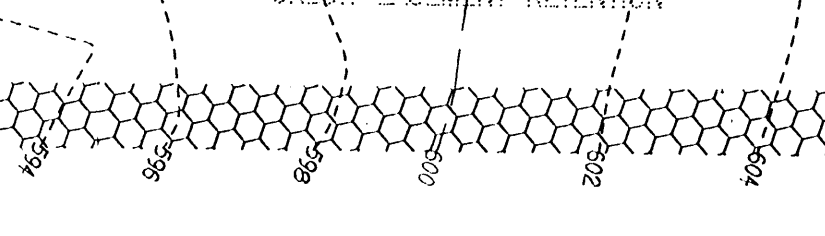
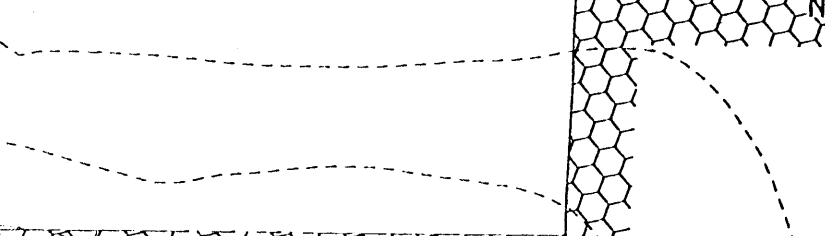
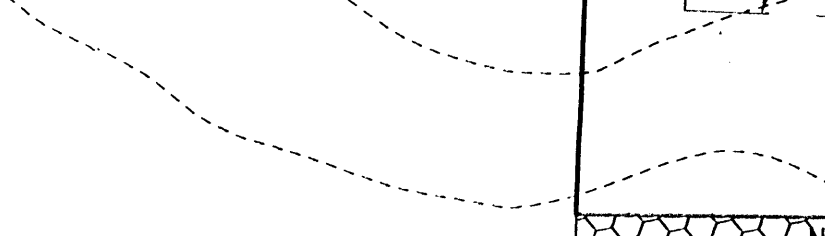
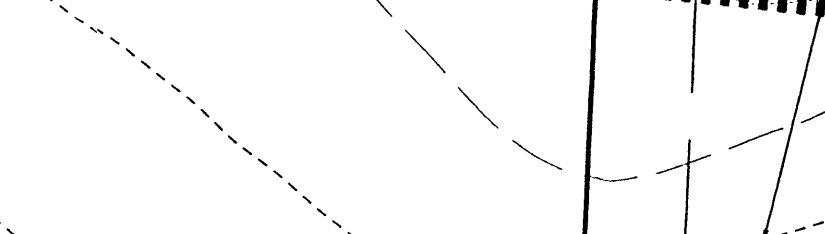
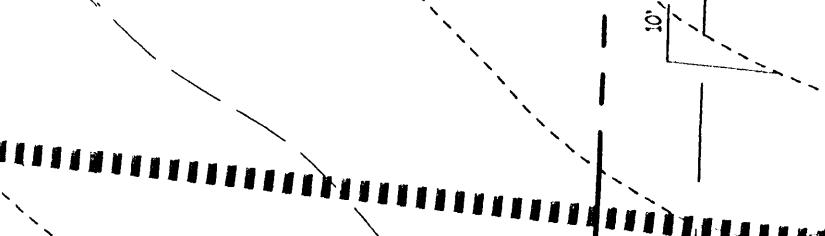
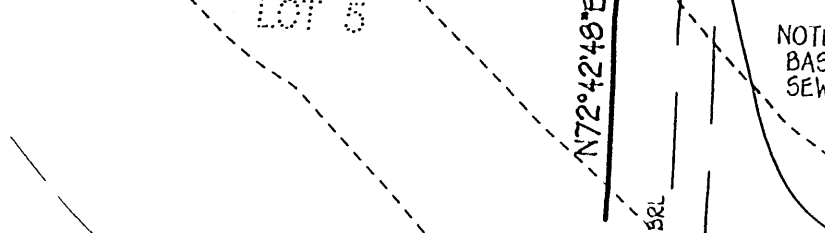
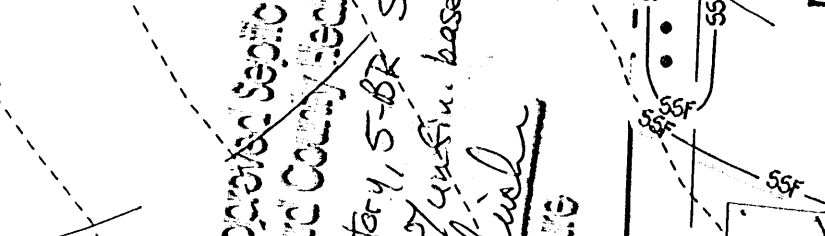
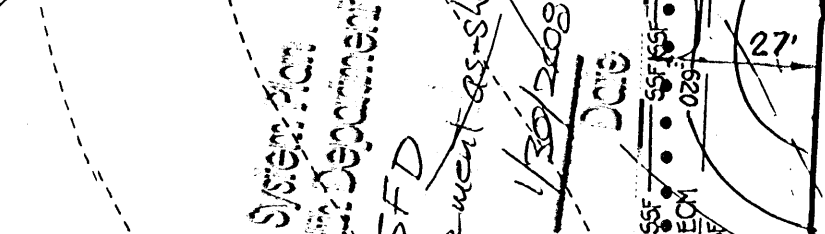
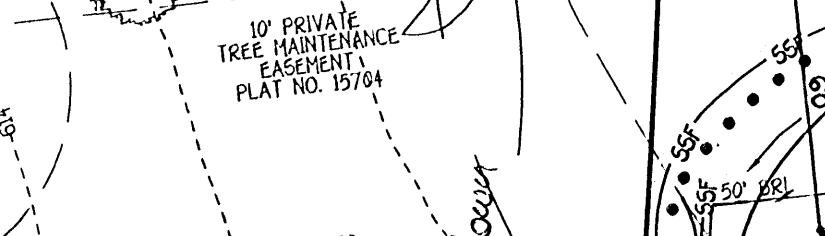
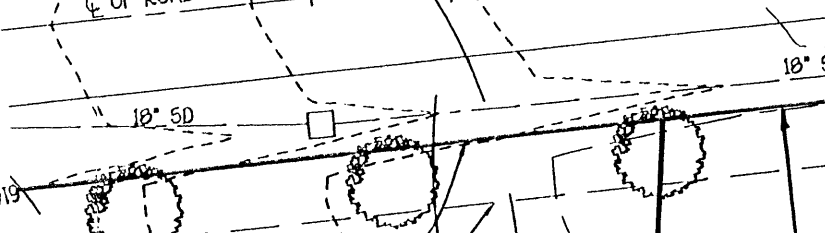
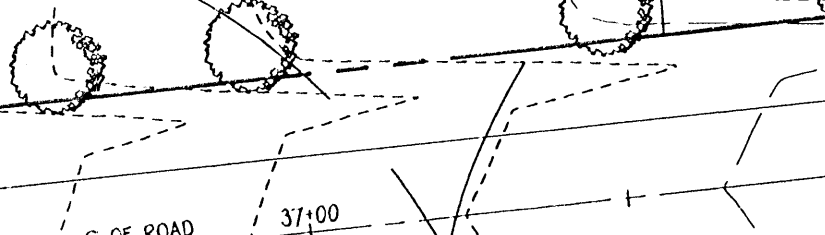
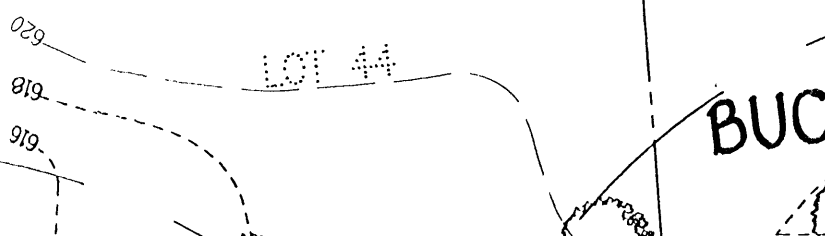
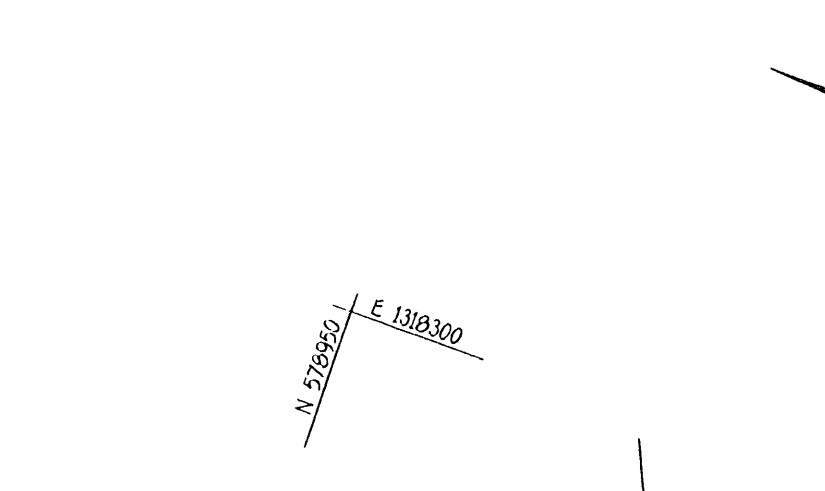
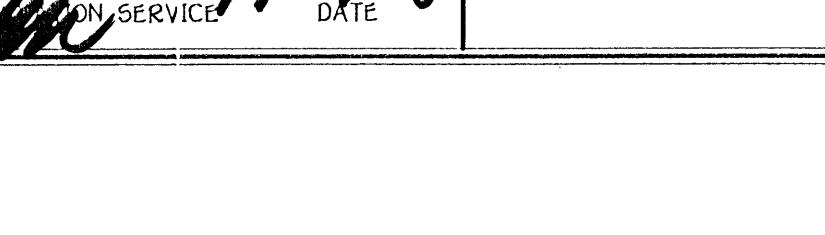
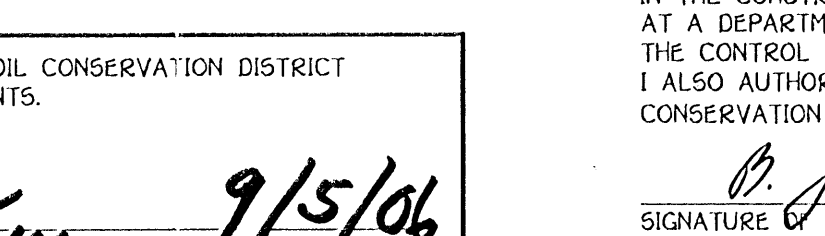
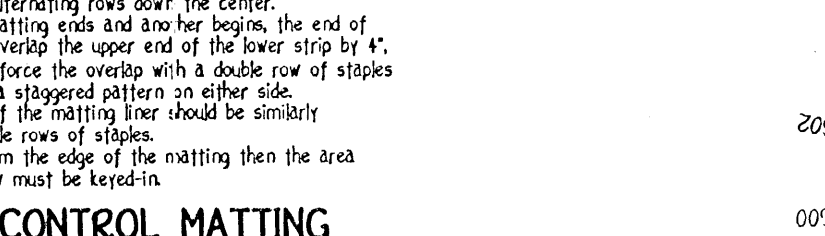
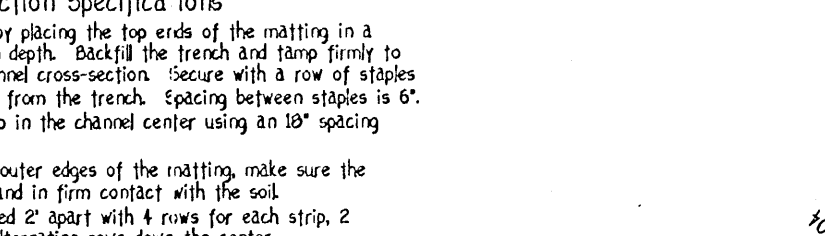
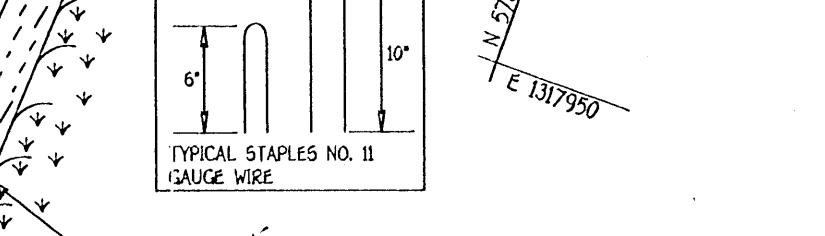
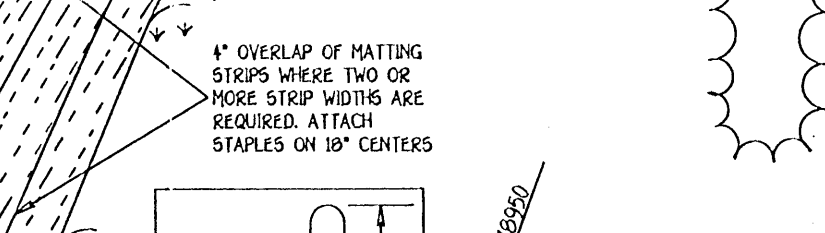
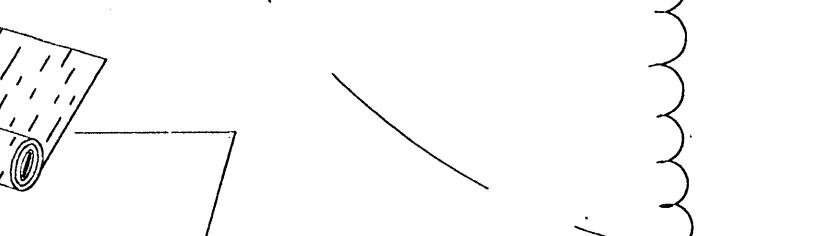
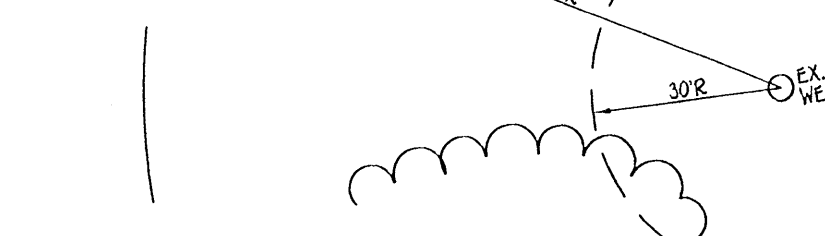
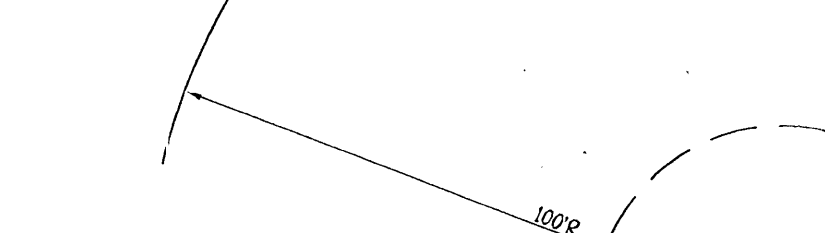
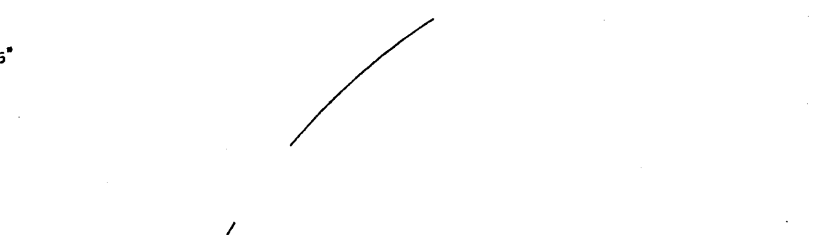
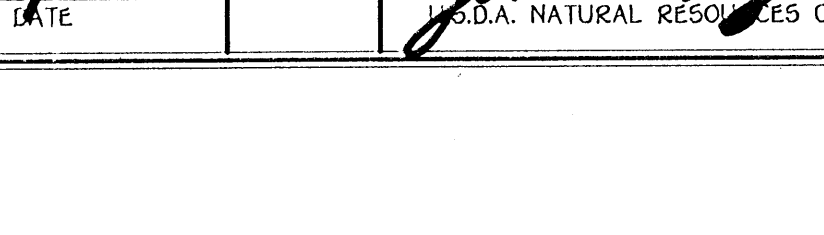
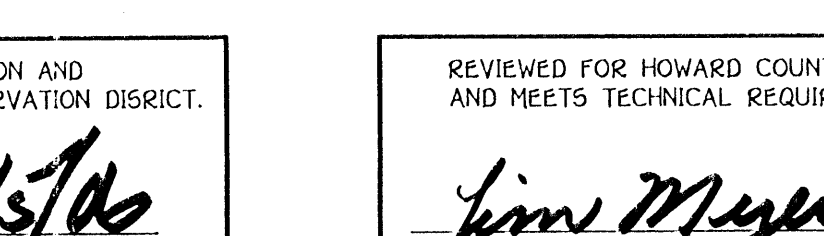
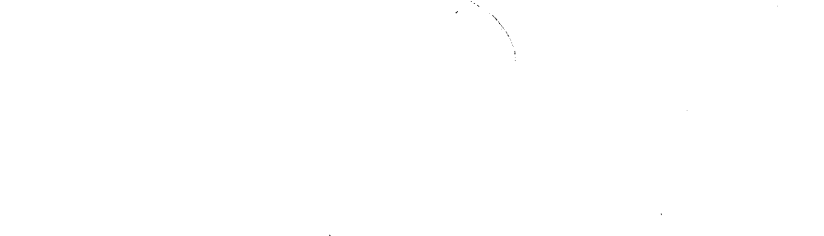
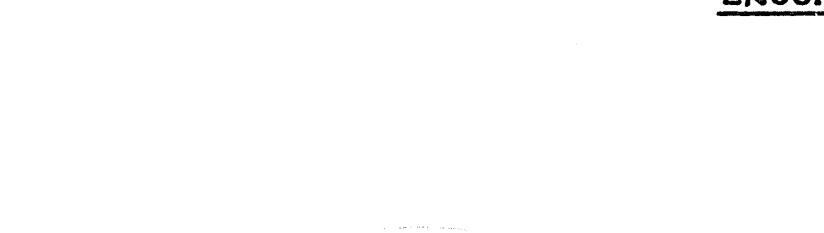
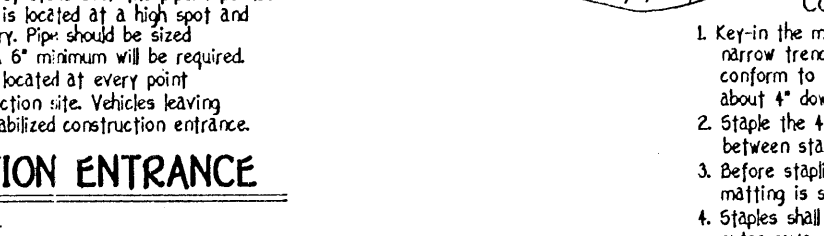
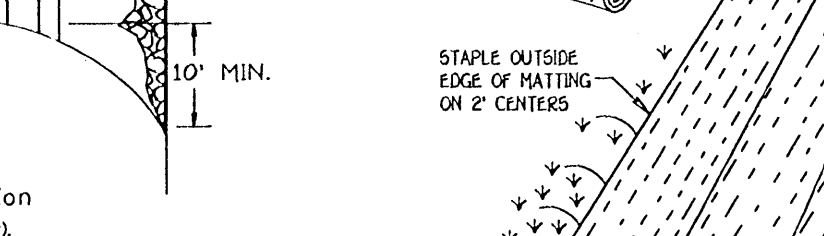
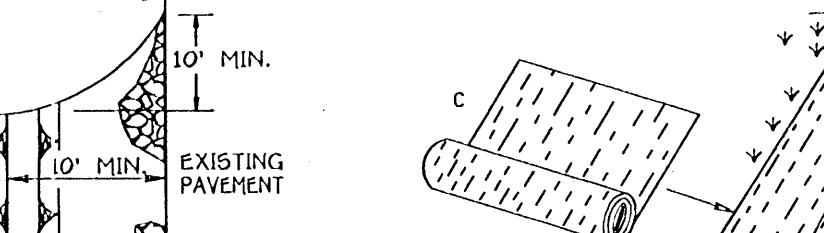
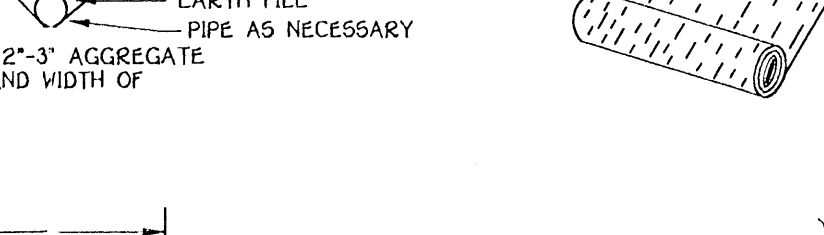
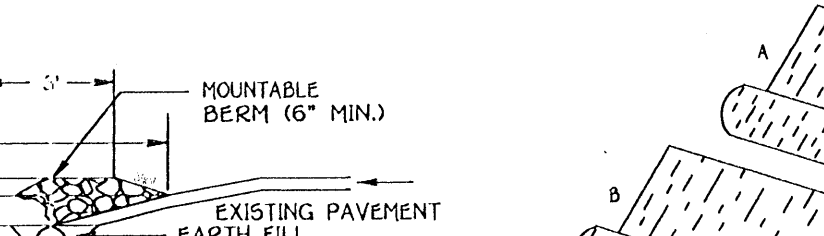
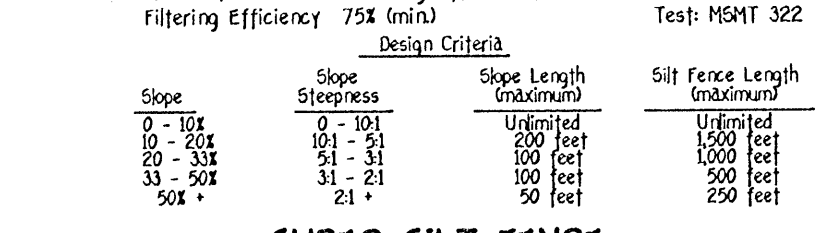
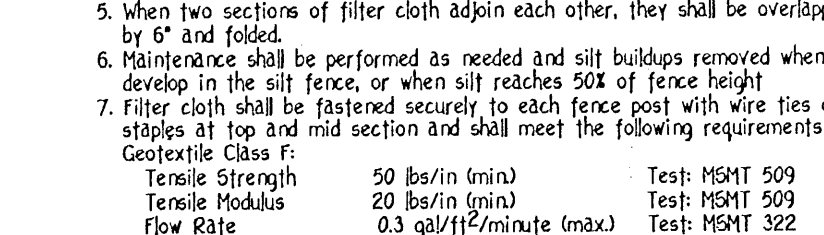
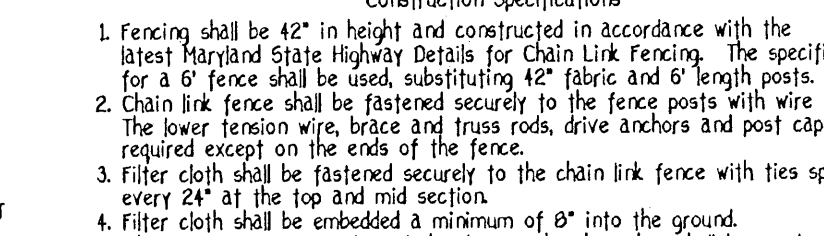
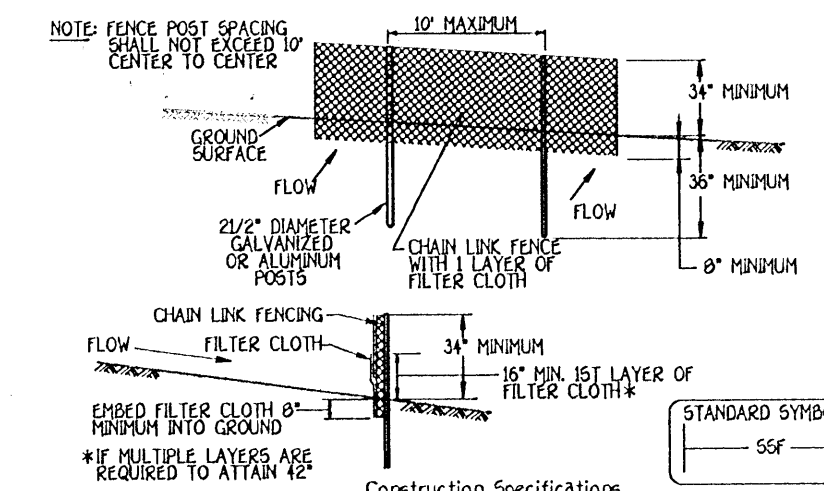

GENERAL NOTES:

- 1) THIS LOCATION DRAWING IS PREPARED FOR THE BENEFIT OF THE CLIENT SIGNING THE HOUSE LOCATION SURVEY APPROVAL FORM INsofar AS IT IS REQUIRED BY A LENDER OR TITLE INSURANCE COMPANY OR ITS AGENTS IN CONNECTION WITH THE CONTEMPLATED TRANSFER, FINANCING OR REFINANCING OF THE PROPERTY SHOWN HEREON. UNLESS INDICATED AS BEING A BOUNDARY SURVEY, THIS LOCATION DRAWING IS NOT INTENDED FOR USE IN THE ESTABLISHMENT OF PROPERTY LINES AND IS NOT TO BE RELIED UPON FOR THE ESTABLISHMENT OR LOCATIONS OF FENCES, GARAGES, BUILDINGS OR OTHER EXISTING OR FUTURE IMPROVEMENTS. AS A RESULT, THIS LOCATION DRAWING DOES NOT PROVIDE FOR ACCURATE IDENTIFICATION OF PROPERTY LINES, BUT SUCH IDENTIFICATION MAY NOT BE REQUIRED FOR THE TRANSFER OF TITLE OR SECURING FINANCING FOR RE-FINANCING.
- 2) SUBJECT PROPERTY IS SHOWN IN ZONE C ON THE NATIONAL FLOOD INSURANCE PROGRAM FLOOD INSURANCE RATE MAP OF HOWARD COUNTY, MARYLAND, COMMUNITY PANEL No. 2400440021B EFFECTIVE DEC. 4, 1986.
- 3) THE OFFSETS FROM BUILDING LINE TO PROPERTY LINE AS SHOWN ON THE PLAT HEREON ARE TO AN ACCURACY OF PLUS OR MINUS 1' (+)
- 4) NO TITLE REPORT FURNISHED. SUBJECT TO ALL EASEMENTS, RIGHTS OF WAY AND CONDITIONS OF RECORD.
- 5) THE EXISTING WELL(S) SHOWN ON THIS PLAN (IDENTIFIED WITH THE ATTACHED WELL TAG NUMBER HO-94-3204) HAS BEEN FIELD LOCATED BY FISHER, COLLINS AND CARTER, INC. PROFESSIONAL LAND SURVEYORS AND IS ACCURATELY SHOWN.

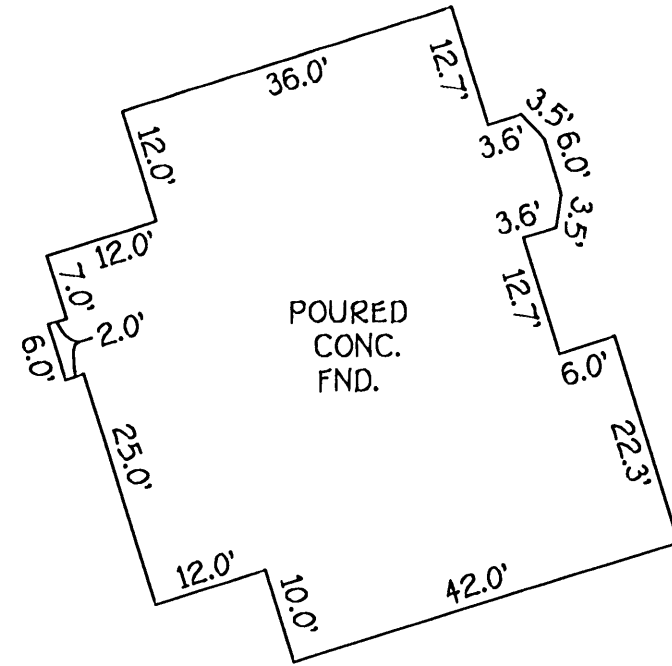

DETAIL
1"=20'

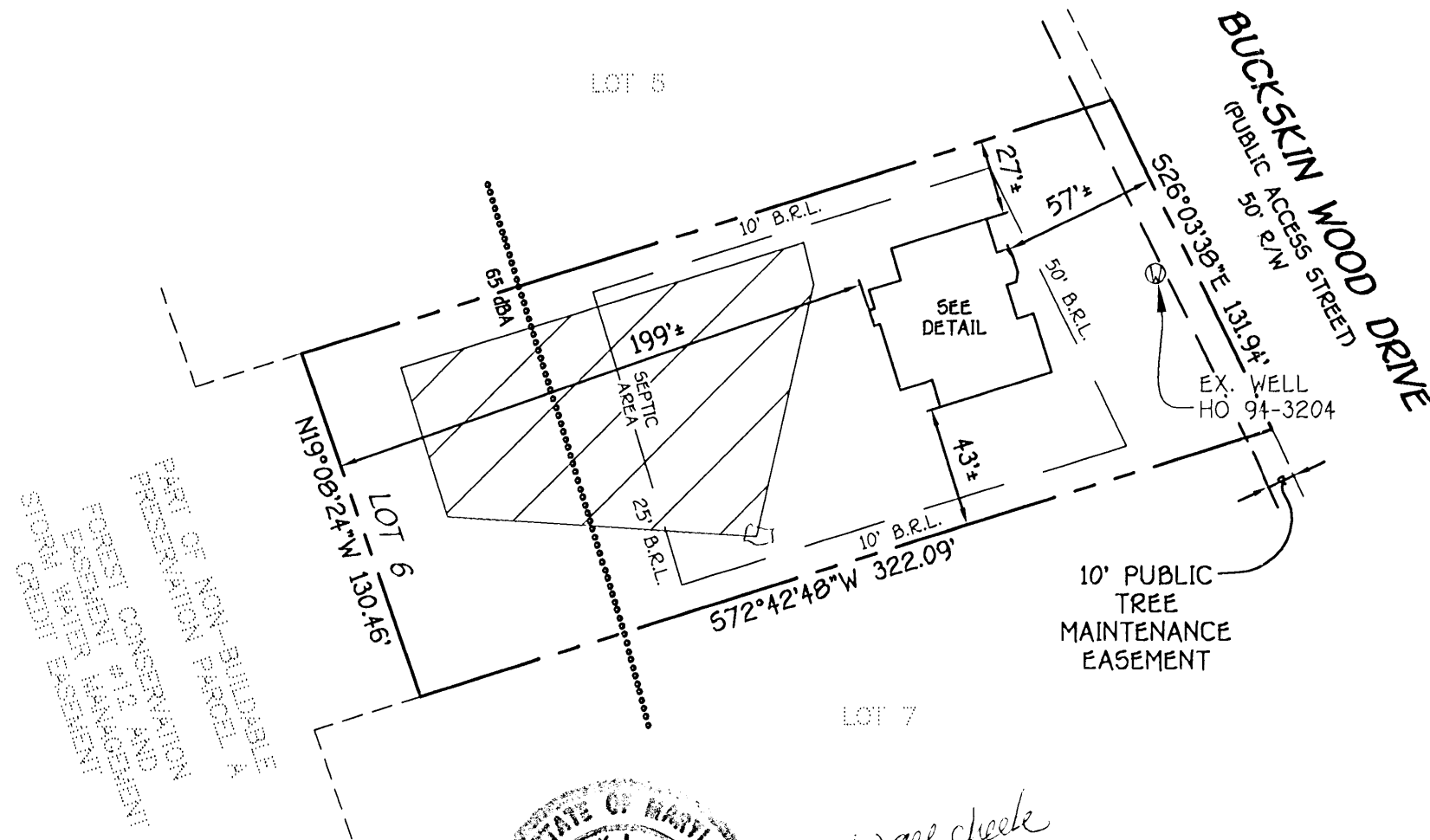

PART OF NON-BUILDABLE
 PRESERVATION PARCEL A
 FOREST CONSERVATION
 EASEMENT #12 AND
 FOREST WATER EASEMENT
 STORAGE EASEMENT



*well check
ok 4/18/08
SS*

*4337 BUCKSKIN WOOD DRIVE
B.R.L.= BUILDING RESTRICTION LINE
TOP OF FOUNDATION ELEV.= 626.0'±

FISHER, COLLINS & CARTER, INC.
 CIVIL ENGINEERING CONSULTANTS & LAND SURVEYORS
 CENTRAL SQUARE OFFICE PARK - 10672 BALTIMORE NATIONAL PIKE
 ELICOTT CITY, MARYLAND 21042
 (410) 481-2855

Mark L. Robel 4/17/08
 PROFESSIONAL LAND SURVEYOR DATE
 REG. # 332

HOUSE LOCATION DRAWING

FOUNDATION LOCATION: 3/23/08
 FINAL LOCATION: _____
 BOUNDARY SURVEY: _____

SCALE: 1"=60'
 DATE: 04/17/08
 DRAWN BY: VLJ
 CHECKED BY: MLR
 PROJECT No.: 61700

LOT 6
 REVISION PLAT
 BUCKSKIN RIDGE
 LOTS 1 THRU 47
 AND PRESERVATION PARCEL A
 FIFTH ELECTION DISTRICT
 HOWARD COUNTY, MARYLAND
 PLAT. NO. 15704