

03-314030

PERMIT

SEWAGE DISPOSAL SYSTEM

P 4834
A 40582

DEPARTMENT OF HEALTH AND MENTAL HYGIENE

INDEX-TIME EXPIRED FOR F.C.O.P.

DISTRICT _____

HOWARD COUNTY HEALTH DEPARTMENT
BUREAU OF ENVIRONMENTAL HEALTH

COMPLIANCE

DATE 7/1/92

461-9933

DATE SYSTEM APPROVED 7/6/92

INDEXED 9/8/93 C. Williams
688

INSPECTOR RP

Fogle's Septic Clean, Inc. IS PERMITTED TO INSTALL X ALTER _____

ADDRESS 558R Obrecht Road, Sykesville, Maryland 21784 PHONE 795-5670

SUBDIVISION Roscommon Estates LOT 6 ROAD 3228 Roscommon Drive

PROPERTY OWNER Mark and Nancy Carter

ADDRESS _____

BUILDING PERMIT SIGNED

SEPTIC TANK CAPACITY 1250 GALLONS **AND RETURNED** SEPTIC AREA MUST BE STRICTLY OBSERVED

NUMBER OF BEDROOMS 4 1-22-03 800143118-46 POOL TANK

180 SQUARE FEET PER BEDROOM (Well Location Lot 4 Byrd Manor is 100 feet from northwest corner of septic area)

LINEAR FEET OF TRENCH REQUIRED 144

TRENCHES - Trench to be 2 feet wide. Inlet 3 feet below original grade. Bottom maximum depth 8 feet below original grade. Effective area begins at 3 feet below original grade. 5 feet of stone below distribution pipe.

LOCATION - Start the first trench 130 feet from the right lot line and 115 feet from the rear lot line as seen when facing the property from Roscommon Drive. Run trenches along contour toward right lot line.

NOTE - No trench to exceed 100 feet in length. Provide 6" - 8" diameter cleanout and cap to grade or above on septic tank. OK 4/13/92 RBH

PLANS APPROVED BY C. Williams DATE 10/17/88

COVER NO WORK UNTIL INSPECTED AND APPROVED

NEITHER THE HOWARD COUNTY COUNCIL NOR THE HEALTH DEPARTMENT IS RESPONSIBLE FOR THE SUCCESSFUL OPERATION OF ANY SYSTEM

NOTE: CLEANOUT REQUIRED EVERY 70 FEET OF SEWER LINE AND/OR AT 90° SWEEPS IN LINES FROM HOUSE TO DRAIN FIELDS. 90° ELBOWS NOT ACCEPTABLE.

BUILDING PERMIT SIGNED

NOTE: ALL PARTS OF SEPTIC SYSTEMS (I.E. TANK, DISTRIBUTION BOX TRENCHES) TO BE 100 FEET FROM WALLS AND FOUNDATIONS SPECIFICALLY AUTHORIZED)

AND RETURNED
4-23-03 800141470-16 POOL

NOTE: IF DEEP TRENCH(ES) ARE USED CALL FOR INSPECTION BEFORE AND AFTER PLACING GRAVEL IN TRENCH(ES)

NOTE: NO DRY WELL SHALL EXCEED 15 FOOT IN DIAMETER NO ABSORPTION TRENCH TO EXCEED 100 FEET IN LENGTH

NOTE: ALL PIPE FROM HOUSE TO SEPTIC TANK MUST BE CAST IRON OR SCHEDULE 35/40 PVC OR ABS **BLDG. PERMIT SIGNED AND RETURNED** 10/4/94

PERMIT VOID AFTER TWO YEARS

NOTE: INSTALL STAND PIPE ON SEPTIC TANK AND DRY WELL STAND PIPES MUST BE 6 INCHES IN DIAMETER CAST IRON. CONCRETE OR TERRA COTTA OR PVA OR ABS ACCEPTED. IF TOP OF SEPTIC TANK IS DEEPER THAN 3 FEET. MANHOLE TO GRADE REQUIRED.

Serial # 56700
Interior Alterations
Basement

NOTE: DISTRIBUTION BOXES MUST HAVE BAFFLES

***INSTALLER IS RESPONSIBLE FOR OBTAINING FINAL APPROVAL ON THIS PERMIT**

HD-260(6-90)

*CALL 461-9933 FOR INSPECTION OF SEPTIC SYSTEM.

A 40582

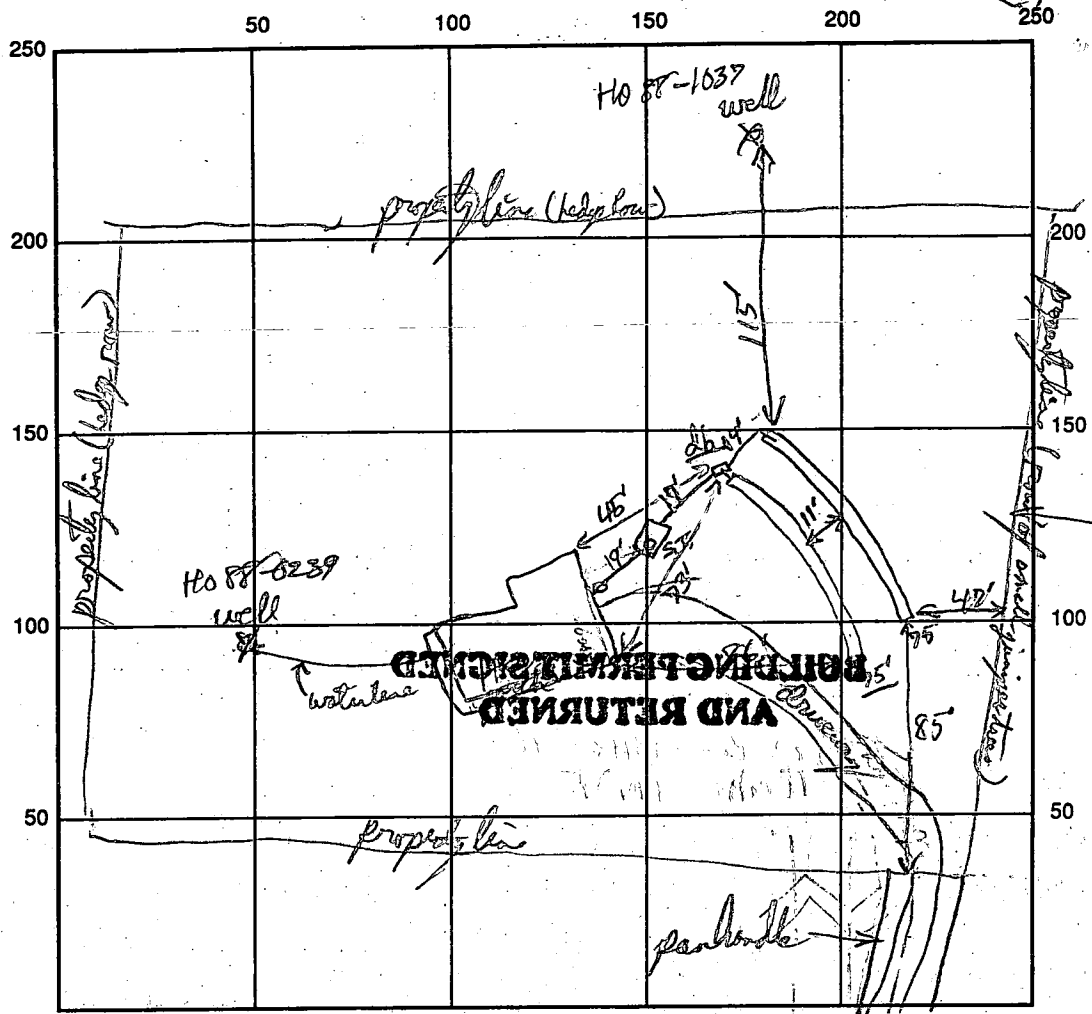

SEPTIC TANK LEVEL 1250 gal Tank CLEANOUTS S.T. + House Outlet

DISTRIBUTION BOX LEVEL

DRAIN FIELD/TITLE DEPTH 8' FT. TRENCH WIDTH 2 FT. INLET DEPTH 3 FT.

EFFECTIVE GRAVEL DEPTH 5' FT. TOTAL LENGTH 75/75' FT.

NUMBER OF TRENCHES 2 ONE SIDEWALL/BOTTOM AREA 375' SQ. FT.

DRYWALL INSIDE DIAMETER _____ FT. EFFECTIVE DEPTH BELOW INLET _____ FT.

ABSORBENT AREA 50 SQ. FT.

REMARKS: Trenches Dig. OK ready for gravel, ST, DB + Solid connecting pipes all OK - Call when gravel + drain pipes added. R/P 7-6-92 OK to cover R/P 7-6-92

DATE SYSTEM APPROVED 7-6-92 INSPECTOR Randy Sholly

APPLICATION

PERCOLATION TESTING

A 40582

P _____

HOWARD COUNTY HEALTH DEPARTMENT
BUREAU OF ENVIRONMENTAL HEALTH
P.O. BOX 476 ELLICOTT CITY, MARYLAND 21043
TELEPHONE: 461-9933

DISTRICT 6th

DATE 11-3-87

PERC AREA APPROVED
NO FURTHER TESTING REQUIRED ON
FIELD INSPECTION AREA IS OK. CENTER
OF AREA IS STAKED SA

TO: THE COUNTY HEALTH OFFICER
ELLICOTT CITY, MARYLAND

I, HEREBY, APPLY FOR THE NECESSARY TEST IN ORDER TO CONSTRUCT (OR RECONSTRUCT) A SEWAGE DISPOSAL SYSTEM.

PROPERTY OWNER Barbara Jarnada S.F. CONTRACTORS Mark + Nancy Carter

ADDRESS Christopher Rd, Cecilton, MD 21913 PHONE 275-2233

PROSPECTIVE BUYER Clayton Kemp

ADDRESS 8307 main St, Ellicott City PHONE 465-4920

PROPERTY LOCATION:

SUBDIVISION Roscommon EST LOT NO. 6

ROAD AND DESCRIPTION 3100 Pfefferkorn Rd. 3228 Roscommon Dr

TAX MAP 15 PARCEL # 170+177

SIZE OF LOT 3.0+ TYPE BLDG Single family
(SINGLE FAMILY DWELLING OR COMMERCIAL)

THE SYSTEM INSTALLED UNDER THIS APPLICATION IS ACCEPTABLE ONLY UNTIL PUBLIC FACILITIES BECOME AVAILABLE. I FULLY UNDERSTAND THE FEE CONNECTED WITH THE FILING OF THIS PERC TEST APPLICATION IS NON-REFUNDABLE UNDER ANY CIRCUMSTANCES. I ALSO AGREE TO COMPLY WITH ALL M.O.S.H.A. REQUIREMENTS IN TESTING THIS LOT.

Christine A. Richards
(SIGNATURE OF APPLICANT)

APPROVED BY Ed Abdul FOR Deep trenches DATE 6-6-89

REJECTED BY _____ FOR _____ DATE _____

HOLD PENDING FURTHER TESTS _____ DATE _____

REASONS FOR REJECTION OR HOLDING OK AS DRAWN

BLDG. PERMIT SIGNED
~~AND RETURNED~~ 3/26/92
Serial # 91724-SFD

BLDG. PERMIT SIGNED
AND RETURNED 6-6-89
BY BSP 2/26/92

THIS IS NOT A PERMIT

HD-216

SOIL PROFILE

0

		SEE	A 31024	
			ORIGINALLY	
			LOT 4 FARWANDIS FARM	

INDICATE NORTH - NAME ADJOINING ROADWAY AS BASE LINE.

DATE	TEST NO.	DEPTH	PRE-WET		TEST - 1" DROP		TIME
			START	STOP	START	STOP	

REMARKS _____

TYPE OF SOIL _____

TESTED BY _____ ALSO PRESENT _____

APPLICATION

Preli

SEWAGE DISPOSAL TESTING

STATE OF MARYLAND - DEPARTMENT OF HEALTH AND MENTAL HYGIENE

A 31024

P _____

HOWARD COUNTY HEALTH DEPARTMENT
ENVIRONMENTAL HEALTH SERVICES
P.O. BOX 476 ELLICOTT, MARYLAND 21043
TELEPHONE: 992-2330

DISTRICT 3LN

DATE 11/07/80

TO: THE COUNTY HEALTH OFFICER
ELLICOTT CITY, MARYLAND

I HEREBY APPLY FOR THE NECESSARY TEST IN ORDER TO CONSTRUCT (OR RECONSTRUCT) A SEWAGE DISPOSAL SYSTEM.

PROPERTY OWNER FARNANDIS FUEMS, INC.

ADDRESS 9095 FREDERICK, RD PHONE 889-0300

PROPERTY LOCATION:

SUBDIVISION HOWARD COUNTY, MD LOT NO. 4

ROAD AND DESCRIPTION OFF PFEFFERCOEN RD, 2000 FT. LEFT 4th RT 32

SIZE OF LOT 3 ACRES TYPE BLDG. _____

THE SYSTEM INSTALLED UNDER THIS APPLICATION IS ACCEPTABLE ONLY UNTIL PUBLIC FACILITIES BECOME AVAILABLE.

I FULLY UNDERSTAND THE FEE CONNECTED WITH THE FILING OF THIS PERC TEST APPLICATION IS NON-REFUNDABLE UNDER

ANY CIRCUMSTANCES.

SIGNATURE OF APPLICANT FARNANDIS ENTERPRISES / Curtis T. Byrd

APPROVED BY _____ FOR _____ DATE _____

REJECTED BY _____ FOR _____ DATE _____

HOLD PENDING FURTHER TESTS _____ DATE _____

REASONS FOR REJECTION OR HOLDING _____

THIS IS NOT A PERMIT

LOT 4

267

Lot 4

SOIL PROFILE

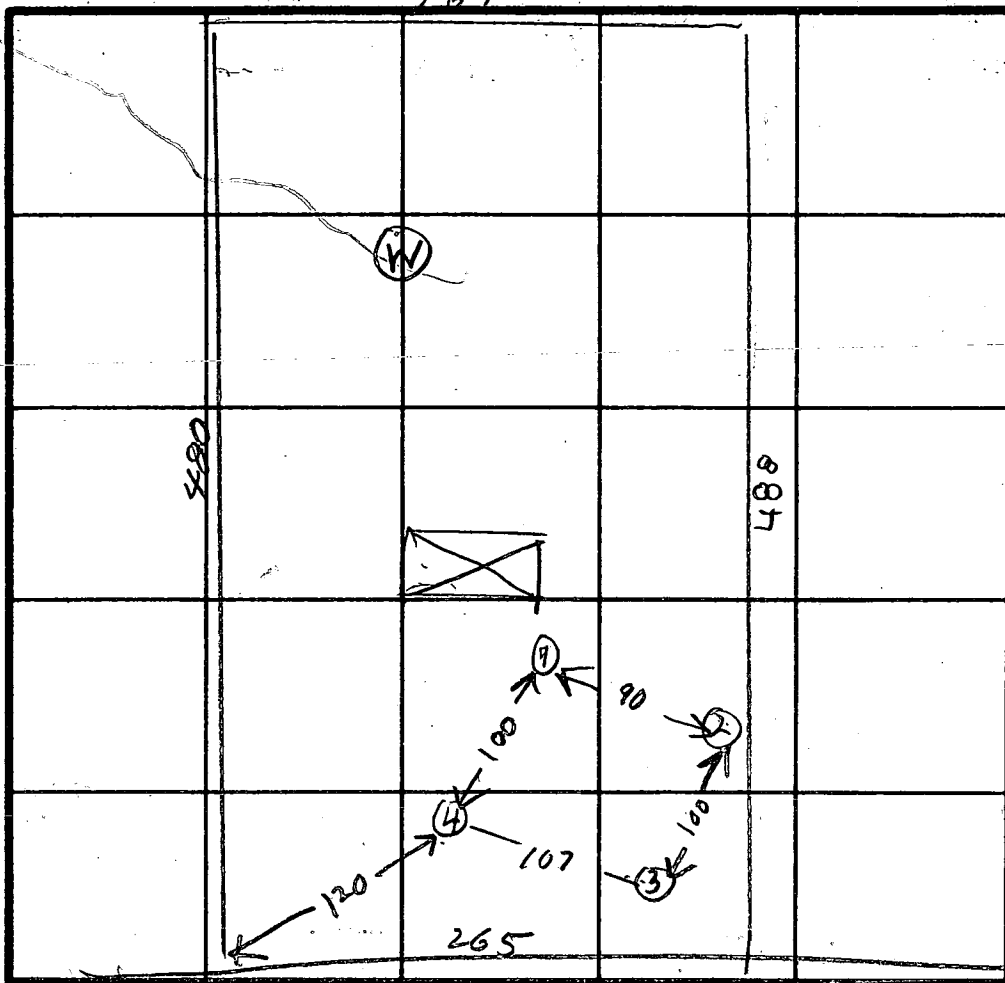
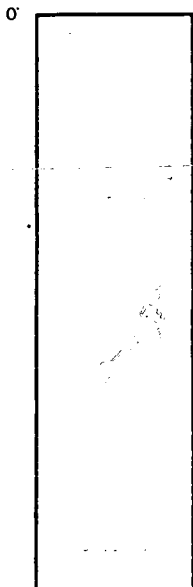

INDICATE NORTH - NAME ADJOINING ROADWAY AS BASE LINE.

TALLY HO DR

DATE	TEST NO.	DEPTH	PRE-WET		TEST - 1" DROP		TIME
			START	STOP	START	STOP	
11/24/80	15 (dry)	4	1:50	1:52	1:52	1:55	3
	1M	8	1:50	1:51	1:51	1:54	3
	2S	4	1:56	1:58	1:58	2:00	2
	2M	8 1/2	1:56	1:59	1:59	2:03	4
	3S	4	2:04	2:07	2:07	2:11	4
	3M	8 1/2	2:05	2:08	2:08	2:12	4
	(low) 4S	4	2:15	2:20	2:20	2:25	5
	4M	9	2:15	2:17	2:17	2:20	3
	3DV	12					

aw
time
4 min
max
depth
4 ft

0'-3'
clay, sand
3'-12'

sandy loam

REMARKS

TYPE OF SOIL

TESTED BY R H + JS

ALSO PRESENT Kottenman
Burrin

- 1 exist^{el} out of House 584.00'
- 2 Pipe out of House 583.00'
- 3 pipe into Tank 582.0'
- 4 Existing elev at Tank 583
- 5 out of Tank 581'.6
- 6 Exist elev at distribution Box 581'
- 7 elev of dist Box 580' - 570'

B.F elev. 584.5
 F.F elev. 593.5

4 BED ROOMS

1" = 60'

3228 Roscommon Dr
 Glenelg MD
 Lot 6

3/27/92
 PLANS OK AFTER
 REDLINE CORRECTIONS
 BP 41724
 B. Hodge

← To Road

Driveway

515'0"

I certify that the above
 measurements are correct
 to the best of my knowledge.
 RICHARD P. JONES

410-442-8008
 Feaga Contracting
 + Bldg. Co
 583 Gaither Rd
 Glenelg, MD 21724

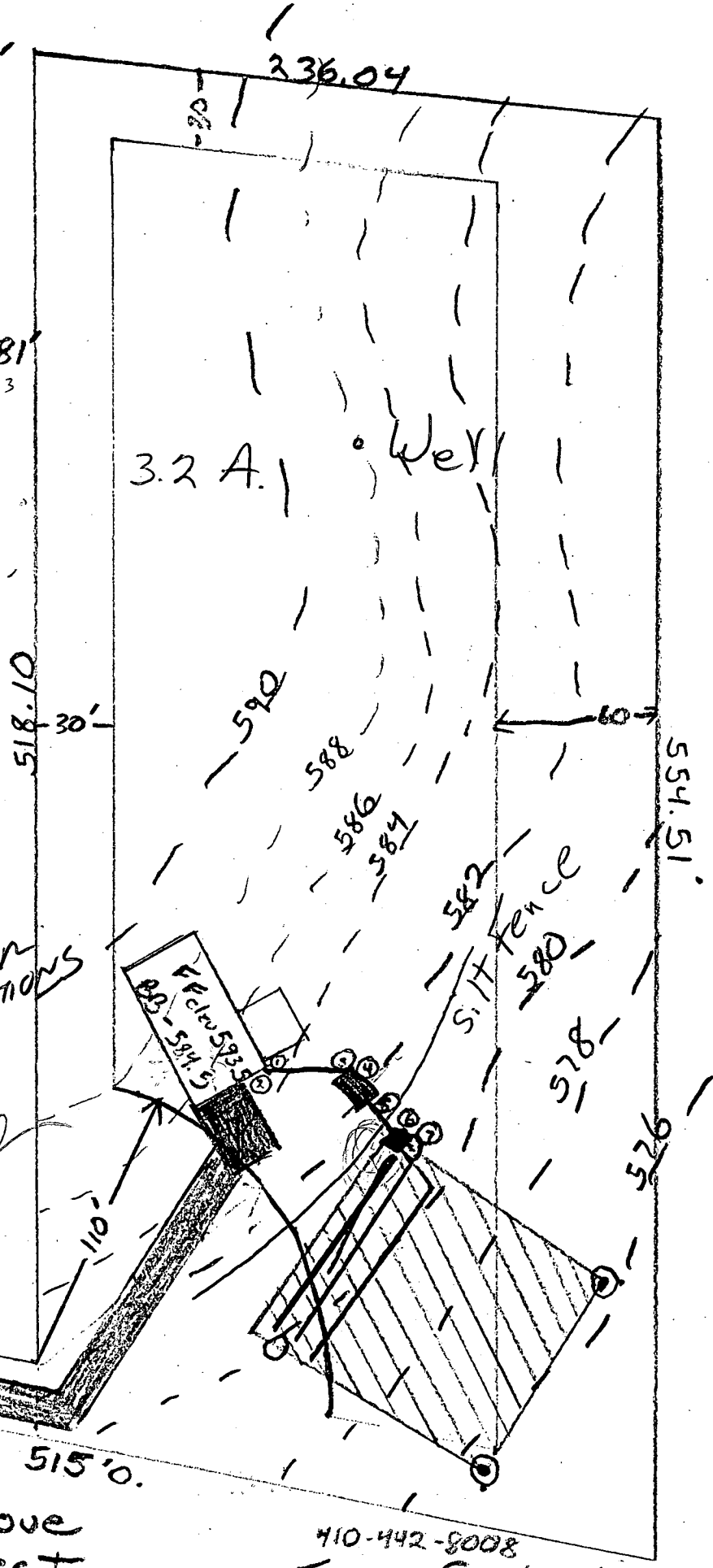

B 1 7887 SEQUENCE NO. (DP USE ONLY)
(THIS NUMBER IS TO BE PUNCHED IN COLS. 3-6 ON ALL CARDS)

STATE OF MARYLAND
PERMIT TO DRILL WELL
please print or type

STATE PERMIT NUMBER
H0-88-0239 ✓
fill in this form completely

Date Received (APA) 100588
OWNER INFORMATION
S.F. CONTRACTORS INC.
2388 N. W. K. E. V. L. K. F.
K. W. O. D. 7071135

B 3 LOCATION OF WELL
HOWARD
ROSSCOMMON W. E. H. T. S.
SECTION 6 LOT 6
K. W. O. D.
MILES FROM TOWN (enter 0 if in town) 2 MI

DRILLER INFORMATION
Joseph L. Mayne 235
Joseph L. Mayne W. I. L. Drilling
5512 Ridge Rd. Mt. Airy 21771
Joseph L. Mayne 1/1/55

B 4 DIRECTION OF WELL FROM TOWN (CIRCLE BOX)
TOWN
NEAR WHAT ROAD Roscommon Drive
ON WHICH SIDE OF ROAD (CIRCLE APPROPRIATE BOX)
DISTANCE FROM ROAD 375 FT

B 2 WELL INFORMATION
APPROX. PUMPING RATE (GAL. PER MIN.)
AVERAGE DAILY QUANTITY NEEDED (GAL. PER DAY) 52

USE FOR WATER (CIRCLE APPROPRIATE BOX)
D HOME (SINGLE OR DOUBLE HOUSEHOLD UNIT ONLY)
F FARMING (LIVESTOCK WATERING & AGRICULTURAL IRRIGATION)
I INDUSTRIAL, COMMERCIAL, STATE AND FEDERAL GOV. OTHER (REQUIRES APPROPRIATION PERMIT)
P PUBLIC OR PRIVATE WATER COMPANY (REQUIRES APPROPRIATION PERMIT AND STATE HEALTH DEPARTMENT APPROVAL)
T TEST, OBSERVATION, MONITORING (MAY REQUIRE APPROPRIATION PERMIT)

NOT TO BE FILLED IN BY DRILLER HEALTH DEPARTMENT APPROVAL
HOWARD A# 40582
COUNTY NAME COUNTY NO.
STATE SIGNATURE DATE ISSUED 101788 x Chris Williams 4/17/57
NORTH GRID 528000 EAST GRID 0801000

APPROXIMATE DEPTH OF WELL 220 FEET

APPROXIMATE DIAMETER OF WELL 6 INCH

METHOD OF DRILLING (circle one)
BORED (or Augered) JETTED Jetted & DRIVEN
AIR-ROTARY AIR-PERCussion ROTARY (Hydraulic Rotary)
CABLE REVERSE-ROTARY DRIVE-POINT

SHOW MAJOR FEATURES OF BOX & LOCATE WELL WITH AN X
SOURCES OF DRILLING WATER
1. Well
2.
3.
WRITE THE BOX NUMBER FROM THE MAP HERE:
E 800 1
N 520 8
9 Bags of Cement
62 Feet of Casing
40 Feet of Grout
1 Feet of Casing A.G.
Already Grouted
TAGOR MR
CBS

REPLACEMENT OR DEEPEMED WELLS (CIRCLE APPROPRIATE BOX)
N THIS WELL WILL NOT REPLACE AN EXISTING WELL
Y THIS WELL WILL REPLACE A WELL THAT WILL BE ABANDONED AND SEALED
S THIS WELL WILL REPLACE A WELL THAT WILL BE USED AS A STANDBY
D THIS WELL WILL DEEPEM AN EXISTING WELL
PERMIT NUMBER OF WELL TO BE REPLACED OR DEEPEMED (IF AVAILABLE)

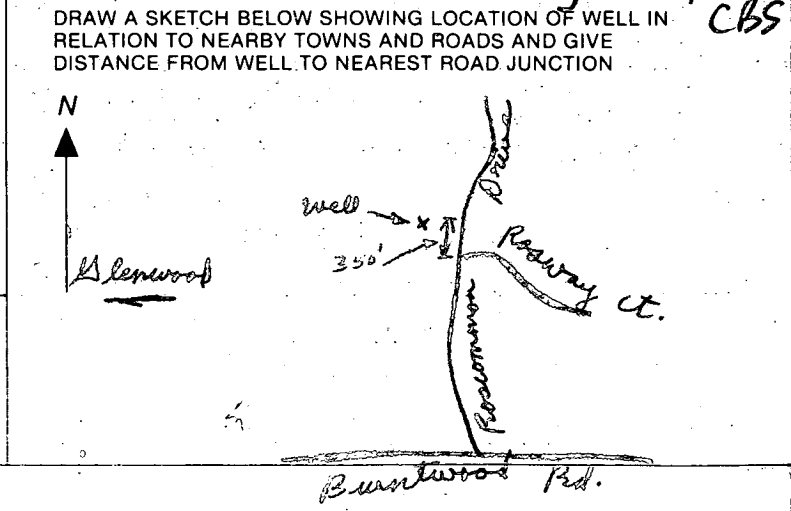

Not to be filled in by driller (OEP USE ONLY)
APPROP. PERMIT NUMBER GAP
FORCE CW WRITE INITIALS IN BOX PERMIT NO. H0-88-0239

SPECIAL CONDITIONS
COUNTY

C1 **0555** SEQUENCE NO. (DENY USE ONLY)
 1 2 3 4 5 6
 (THIS NUMBER IS TO BE PUNCHED IN COLS. 3-6 ON ALL CARDS)

STATE OF MARYLAND
WELL COMPLETION REPORT
 FILL IN THIS FORM COMPLETELY
 PLEASE PRINT OR TYPE

THIS REPORT MUST BE SUBMITTED WITHIN
 45 DAYS AFTER WELL IS COMPLETED.
 COUNTY NUMBER **A# 40582**

DATE Received [] [] [] [] [] [] DATE WELL COMPLETED **111888** Depth of Well **400** (TO NEAREST FOOT) PERMIT NO. FROM "PERMIT TO DRILL WELL" **HO-08-0239**

OWNER **SOF CONTRACTORS INC.** STREET OR RFD **ROSS COMMON DR.** TOWN **GLENWOOD** SUBDIVISION **ROSS COMMON EST.** SECTION **-** LOT **6**

WELL LOG
 Not required for driven wells
 STATE THE KIND OF FORMATIONS PENETRATED, THEIR COLOR, DEPTH, THICKNESS AND IF WATER BEARING

DESCRIPTION (Use additional sheets if needed)	FEET		Check if water bearing
	FROM	TO	
SHALE	0	13	
Gray Mica - Rock	55	400	

400, 400'
2 dry wells filled in with cement
Drilling not finished

GROUTING RECORD
 WELL HAS BEEN GROUTED (Circle Appropriate Box) **Y** **N**
 TYPE OF GROUTING MATERIAL
 CEMENT **CM** BENTONITE CLAY **BC**
 NO. OF BAGS **9** NO. OF POUNDS **8 1/2**
 GALLONS OF WATER **54**
 DEPTH OF GROUT SEAL (to nearest foot) from **0** ft. to **40** ft. (enter 0 if from surface)

CASING RECORD
 casing types insert appropriate code below
ST CO **PL OT**
 STEEL CONCRETE PLASTIC OTHER
 MAIN CASING TYPE **ST** Nominal diameter top (main) casing (nearest inch) **6** Total depth of main casing (nearest foot) **400**

OTHER CASING (if used)
 diameter inch from to depth (feet) from to

SCREEN RECORD
 screen type or open hole insert appropriate code below
ST BR HO **PL OT**
 STEEL BRASS OPEN HOLE PLASTIC OTHER

C2
 DEPTH (nearest ft.)
 EACH SCREEN 1 **HO** 2 **61** 3 **400**
 SLOT SIZE 1 2 3
 DIAMETER OF SCREEN (NEAREST INCH) from to

GRAVEL PACK
 IF WELL DRILLED WAS FLOWING WELL INSERT F IN BOX 68

OEP USE ONLY (NOT TO BE FILLED IN BY DRILLER)
 T (E.R.O.S.) WQ
 TELESCOPE CASING LOG INDICATOR OTHER DATA

C3
PUMPING TEST
 HOURS PUMPED (nearest hour) **6**
 PUMPING RATE (gal. per min. to nearest gal.) **120**
 METHOD USED TO MEASURE PUMPING RATE **Bucket**
 WATER LEVEL (distance from land surface) BEFORE PUMPING **20** WHEN PUMPING **233**
 TYPE OF PUMP USED (for test) **A** air **P** piston **T** turbine **C** centrifugal **R** rotary **O** other (describe below) **J** jet **S** submersible

PUMP INSTALLED
 DRILLER WILL INSTALL PUMP YES **NO**
 IF DRILLER INSTALLS PUMP, THIS SECTION MUST BE COMPLETED FOR ALL WELLS EXCEPT HOME USE
 TYPE OF PUMP INSTALLED PLACE (A,C,J,P,R,S,T,O) IN BOX - SEE ABOVE: **29**
 CAPACITY: GALLONS PER MINUTE (to nearest gallon) **31** **35**
 PUMP HORSE POWER **37** **41**
 PUMP COLUMN LENGTH (nearest ft.) **43** **47**
 CASING HEIGHT (circle appropriate box and enter casing height) **+** above **-** below } LAND SURFACE **1** (nearest foot)

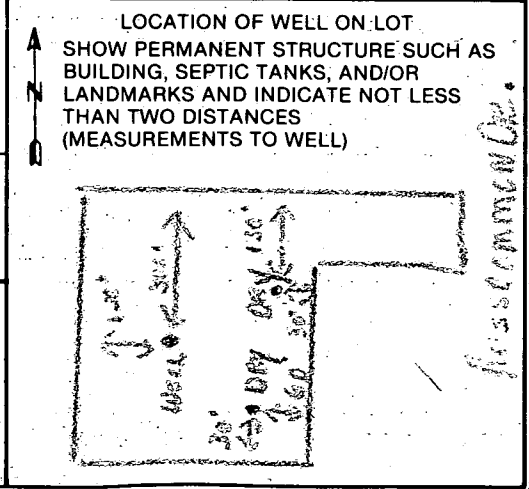

A CIRCLE APPROPRIATE LETTER A WELL WAS ABANDONED AND SEALED WHEN THIS WELL WAS COMPLETED
E ELECTRIC LOG OBTAINED
P TEST WELL CONVERTED TO PRODUCTION WELL
 I HEREBY CERTIFY THAT THIS WELL HAS BEEN CONSTRUCTED IN ACCORDANCE WITH COMAR 10.17.13 "WELL CONSTRUCTION" AND IN CONFORMANCE WITH ALL CONDITIONS STATED IN THE ABOVE CAPTIONED PERMIT, AND THAT THE INFORMATION PRESENTED HEREIN IS ACCURATE AND COMPLETE TO THE BEST OF MY KNOWLEDGE.
 DRILLERS IDENT. NO. **228**
 DRILLERS SIGNATURE (MUST MATCH SIGNATURE ON APPLICATION)
 SITE SUPERVISOR (sign. of driller or journeyman responsible for sitework if different from permittee)

FIELD DATA SHEET
HOWARD COUNTY WELL YIELD TEST

Well Permit No. HO - 88-0239
 Location of property (road) ROSCOMMON DR.
 Subdivision ROSCOMMON EST. Lot 6 Block - Plat - Sec. -
 Well Driller J.L. MAYNE Owner S.F. CONTRACTORS, INC.

Depth of well 400
 Distance of measuring point (M.P.) above ground 1'
 Static water level (S.W.L.) below M.P. 20'

I. High rate pumping -- reservoir drawdown

Time pump started 7:30 Pumping rate 20 G.P.M.
 Total time 45 MIN to reach pumping water level 230 ft. below M.P.

II. Recovery pump test data - observations to be recorded every 15 minutes

TIME (in 15 minute intervals)	WATER LEVEL below M.P.	PUMPING RATE 1 time to fill 5 gallon bucket	FLOW METER READING (if used)	CALCULATED FLOW (gallons per minute)
7:45	165"	3 sec	N/A	20 G.P.M.
8:00	233	4		15
8:15	230	35		1.6
8:30	230	35		1.6
8:45	230	35		1.6
9:00	230	35		1.6
9:15	228	35		1.6
9:30	228	33		1 3/4
9:45	228	33		1 3/4
10:00	228	33		1 3/4
10:15	228	33		1 3/4
10:30	228	33		1 3/4
10:45	228	33		1 3/4
11:00	228	33		1 3/4
11:15	228	33		1 3/4
11:30	228	33		1 3/4
11:45	228	33		1 3/4
12:00	228	33		1 3/4
12:15	228	33		1 3/4
12:30	228	33		1 3/4
12:45	228	33		1 3/4
1:00	228	33		1 3/4
1:15	228	33		1 3/4
1:30	228	33		1 3/4
HD-224 1:45	228	33		1 3/4
2:00	228	30		1 3/4

7/15/92
AM

HOWARD COUNTY HEALTH DEPARTMENT
Bureau of Environmental Health
3525-H Ellicott Mills Drive
Ellicott City, MD 21043
461-9933

APPLICATION FOR PITLESS ADAPTER, WELL PUMP AND PRESSURE TANK INSTALLATION

New Installation Replacement
Receipt # 4835-1
Date 7/14/92
Name of Installer J. A. Smith & CO INC. Telephone 796-7532
License Number 5581
Certified Well Pump Installer Well Driller Registered Plumber
Name of Property Owner Mark Carter Telephone _____
Subdivision Roscommon Estates Lot # 6 Well Tag # HO-88-0239
Site Address 3228 Roscommon Dr.

Pump
1. Type
a. Deep well jet _____
b. Shallow well jet _____
c. Submersible _____
2. Make 5K507412
3. Model # GOULDS
4. Capacity 5 GPM
5. Pump exceeds well capacity Yes No
6. If Yes, is low pressure cutoff switch installed? Yes No
7. What methods are used to protect the pump and electrical wiring from vibrations? Torque arrestors Cable guards Other _____

Motor
1. Horsepower 3/4
2. RPM 3450
3. Voltage _____
a. 110 _____
b. 220

Pitless Adapter
1. Make Martinson
2. Model # B10X
3. Depth 42"

Tank
1. Capacity 20
2. Pressure relief valve? yes

Piping
1. Type Big Blue
2. Size 1/2"
3. NSF and/or BOCA Code approved yes
4. Depth of supply line 42"

Well data
1. Depth 400 ft.
2. Yield 1 3/4 GPM
3. Static water level _____ ft.
4. Will water supply be disinfected by installer? NO

I understand that it is my responsibility to notify the Howard County Health Department when the installation is ready for inspection (otherwise this permit is null and void).

All information given above is true to the best of my knowledge.

Signature of Applicant: J. A. Smith
Date: 7/13/92

Note: A sticker indicating approval/status of the installation will be placed on the well casing at the time of the inspection.

HD-88-0239

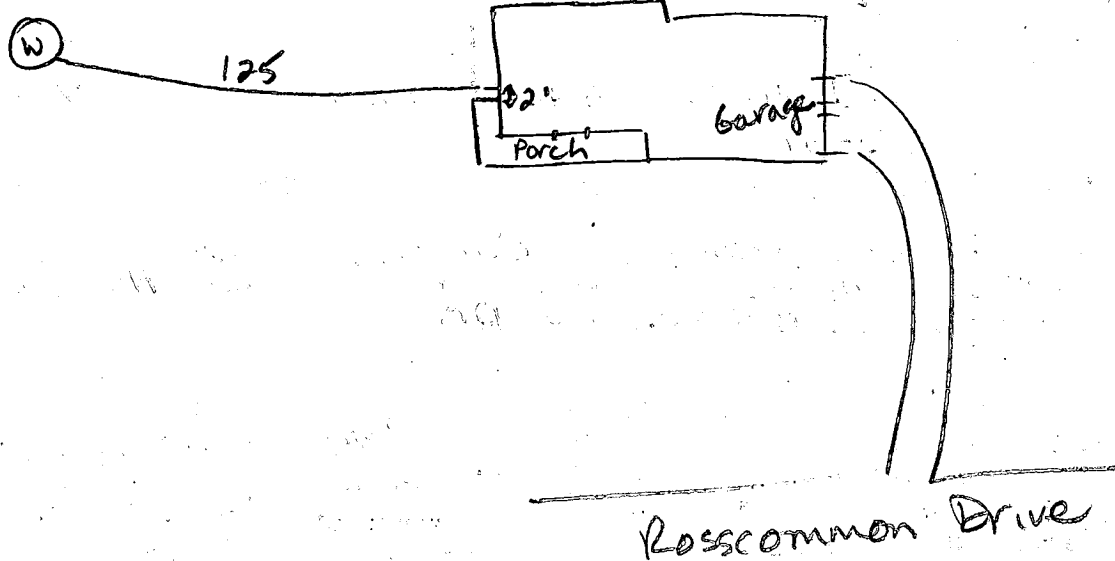

7-15-92

Well line at 51 inches below grade. Pitless adapter at ? inches below grade. House connector OK. Pitless adapter covered to grade, approximately 58 inches below grade. No pump tank yet. JENodeson

Carter Residence

McC. W. Carter 1/14/93
By Carl

600141470
4/23/03
A Pool O.K.
as located.

Subject property is shown in Zone C on the National Flood Insurance Program Flood Insurance Rate Map of Howard County, Maryland. Panel # 2100-15-0001B Summary Panel # 2100-15-0001B Effective Date: 07-03-1986

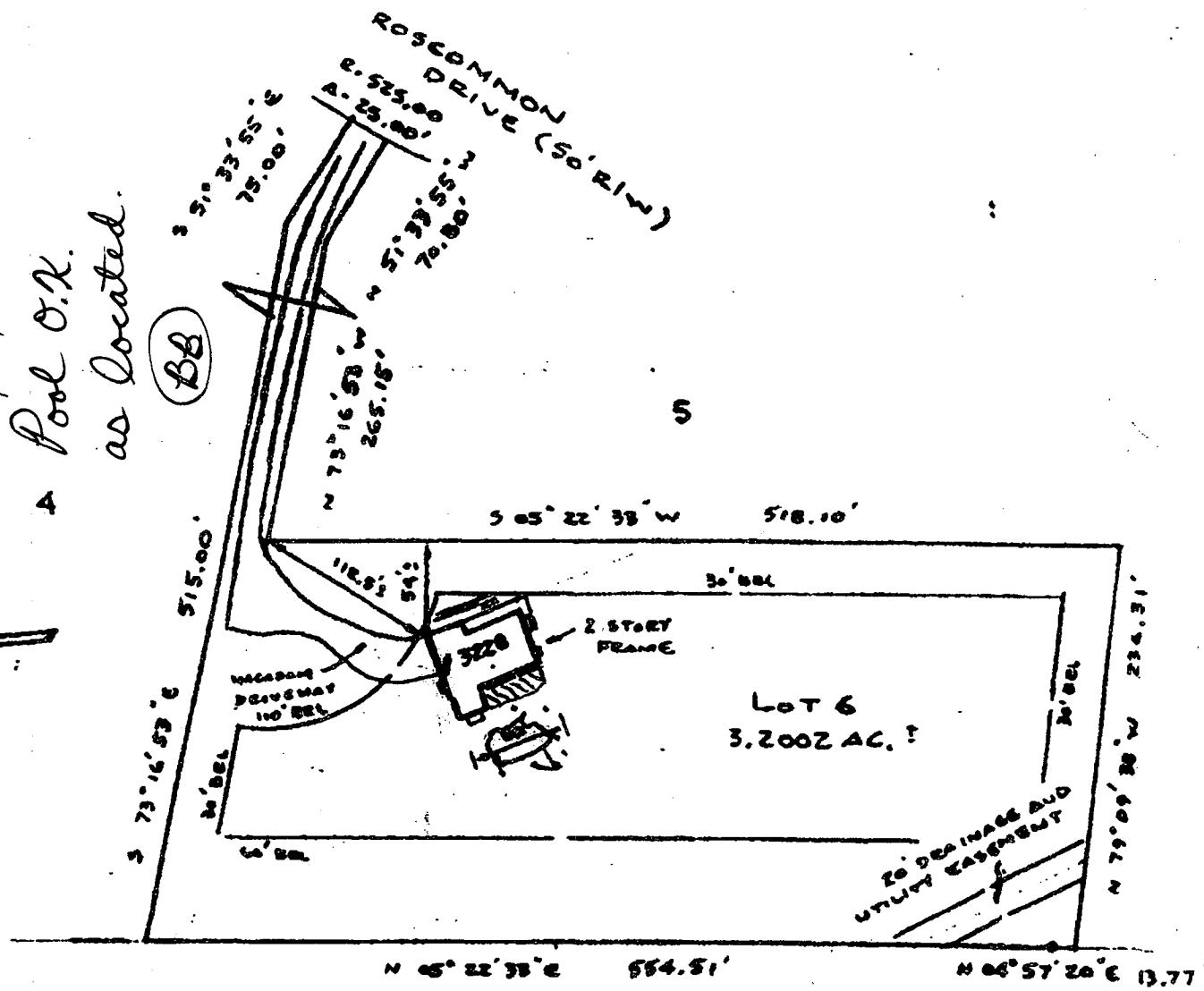

This is to certify that I have surveyed the property known as Lot 6
 3228 ROSCOMMON DRIVE
 sheet of recorded Plat No. 8261 among the Land Records of HOWARD County, Maryland for the purpose of locating the improvements thereon.

THIS PLAT SHOWS ONLY THAT THE IMPROVEMENTS ARE CONTAINED WITHIN THE OUTLINES OF THE LOT AND IS NOT TO BE USED TO ESTABLISH PROPERTY LINES.

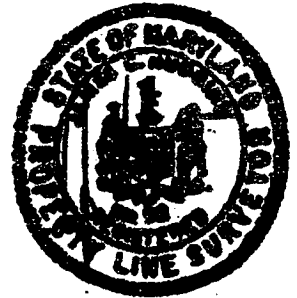

Carl Redgins PL896

LOCATION SURVEY
 3228 ROSCOMMON DRIVE
 ROSCOMMON ESTATES
 3rd ELECTION DISTRICT
 HOWARD COUNTY, MD.

W&A ASSOCIATES, INC.
 16205 Old Frederick Road
 Ft. Airy, Maryland 2177
 Phone 442-2031

Scale	1" = 100'
Date	APRIL 21, 1993
Field By	LC
Drawn By	LC
Drawing #	2325 L

Carter Residence

TD: 4102351941

AUG-15-2003 05:20A FROM:

McL. Co. 11/4/93
By Col

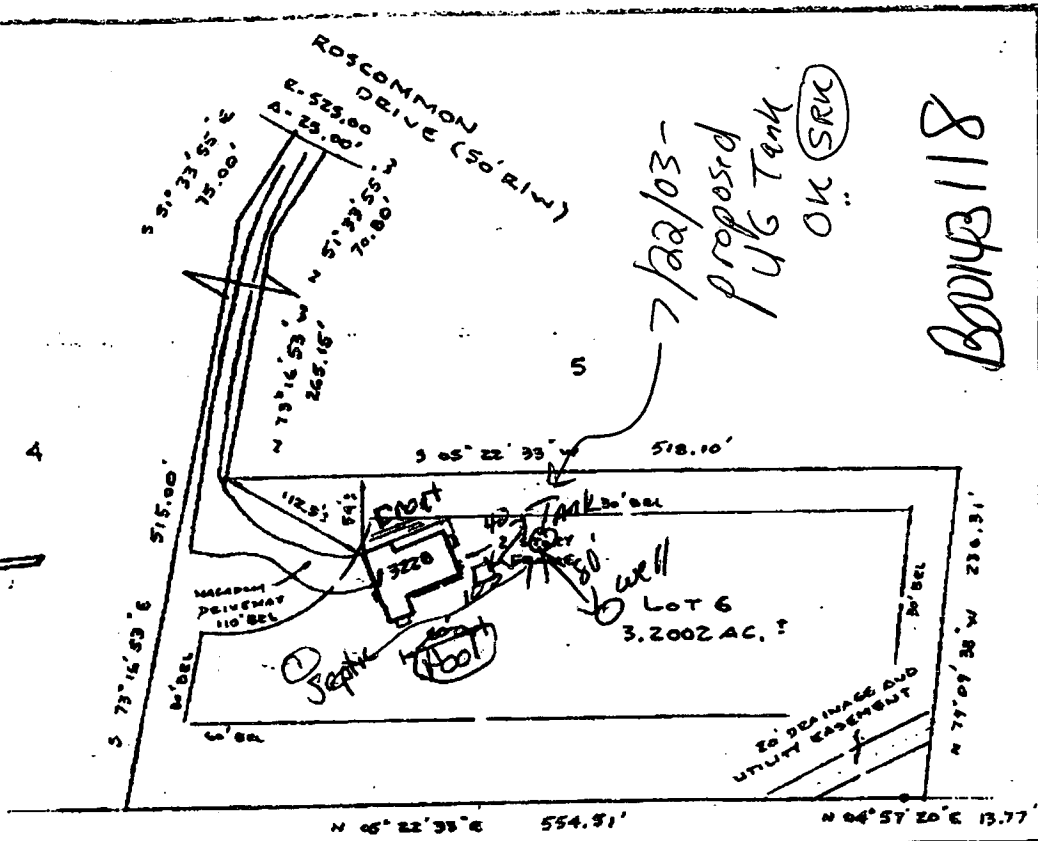

Boone 118

D15747

Subject property is shown in Zone C on the National Flood Insurance Program Flood Insurance Rate Map of 1-10-1990 County, Howard, Parcel # 210243 Community Pool # 210014-0001P Effective Date: 05-1-1986

This is to certify that I have surveyed the property known as Lot 6
 3228 ROSCOMMON DRIVE
 sheet of recorded Plat No. 8261 among the Land Records of Howard County, Maryland for the purpose of locating the improvements thereon.

THIS PLAT SHOWS ONLY THAT THE IMPROVEMENTS ARE CONTAINED WITHIN THE OUTLINES OF THE LOT AND IS NOT TO BE USED TO ESTABLISH PROPERTY LINES.



Carl Rodgers PL8896

LOCATION SURVEY
 3228 ROSCOMMON DRIVE
 ROSCOMMON ESTATES
 3rd ELECTION DISTRICT
 HOWARD COUNTY, MD.

REC ASSOCIATES, INC.
 16205 Old Frederick Road
 Mt. Airy, Maryland 21777
 Phone 442-2031

Scale	1" = 100'
Date	APRIL 21, 1993
Field By	<i>[Signature]</i>
Drawn By	<i>[Signature]</i>
Drawn #	2252 L