

2/18/98
200
2/17/98
anytime
2/11/98
3:30 OR LATE
AS POSSIBLE

05-411793

PERMIT

SEWAGE DISPOSAL SYSTEM

DEPARTMENT OF HEALTH AND MENTAL HYGIENE

P 59272

A 40518

DISTRICT 5th

DATE 12-18-97

DATE SYSTEM APPROVED 2/17/98

INSPECTOR [Signature]

HOWARD COUNTY HEALTH DEPARTMENT

BUREAU OF ENVIRONMENTAL HEALTH

~~XXXXXXXXXX~~ 313-2640

INDEXED

Ithaca Custom Builders, Inc. IS PERMITTED TO INSTALL ALTER

ADDRESS P.O. Box 59716 Potomac, Maryland 20859 PHONE (301) 840-2979

SUBDIVISION Hedgerow LOT 18 ROAD 13645 Gilbride Lane

PROPERTY OWNER Mr. and Mrs. Mitchell Werther

ADDRESS _____

SEPTIC TANK CAPACITY 1250 GALLONS

NUMBER OF BEDROOMS 4

180 SQUARE FEET PER BEDROOM

LINEAR FEET OF TRENCH REQUIRED 180

OLDG. PERMIT SIGNED
AND RETURNED 8-28-97
Sealth # B1910 7664
Englund pvt

TRENCHES - Trench to be 2 feet wide. Inlet 4 feet below original grade. Bottom maximum depth 8 feet below original grade. Effective area begins at 4 feet below original grade. 4 feet of stone below distribution pipe.

LOCATION - Starting from the right front (362.85'/203.62' intersection), start the first trench 235 feet up the 362.85' lot line and 130 feet off this same lot line. Run trenches to right side of lot.

NOTES - No trench to exceed 100 feet in length. Provide 6" - 8" diameter cleanout and cap to grade or above on septic tank.
ok km 2-25-97

PLANS APPROVED BY Mark Rifkin/Ronald J. Pinkley REVISED DATE 02/19/97

- COVER NO WORK UNTIL INSPECTED AND APPROVED
- NEITHER THE HOWARD COUNTY COUNCIL NOR THE HEALTH DEPARTMENT IS RESPONSIBLE FOR THE SUCCESSFUL OPERATION OF ANY SYSTEM
- NOTE: CLEANOUT REQUIRED EVERY 70 FEET OF SEWER LINE AND/OR AT 90° SWEEPS IN LINES FROM HOUSE TO DRAIN FIELDS, 90° ELBOWS NOT ACCEPTABLE.
- NOTE: ALL PARTS OF SEPTIC SYSTEMS (I.E. TANK, DISTRIBUTION BOX TRENCHES) TO BE 100 FEET FROM WELL (UNLESS OTHERWISE SPECIFICALLY AUTHORIZED)
- NOTE: IF DEEP TRENCH(ES) ARE USED CALL FOR INSPECTION BEFORE AND AFTER PLACING GRAVEL IN TRENCH(ES)
- NOTE: NO DRY WELL SHALL EXCEED 15 FOOT IN DIAMETER NO ABSORPTION TRENCH TO EXCEED 100 FEET IN LENGTH
- NOTE: ALL PIPE FROM HOUSE TO SEPTIC TANK MUST BE CAST IRON OR SCHEDULE 35/40 PVC OR ABS
- PERMIT VOID AFTER TWO YEARS
- NOTE: INSTALL STAND PIPE ON SEPTIC TANK AND DRY WELL STAND PIPES MUST BE 6 INCHES IN DIAMETER CAST IRON. CONCRETE OR TERRA COTTA OR PVA OR ABS ACCEPTED. IF TOP OF SEPTIC TANK IS DEEPER THAN 3 FEET. MANHOLE TO GRADE REQUIRED.
- NOTE: DISTRIBUTION BOXES MUST HAVE BAFFLES

***INSTALLER IS RESPONSIBLE FOR OBTAINING FINAL APPROVAL ON THIS PERMIT**

A
40518

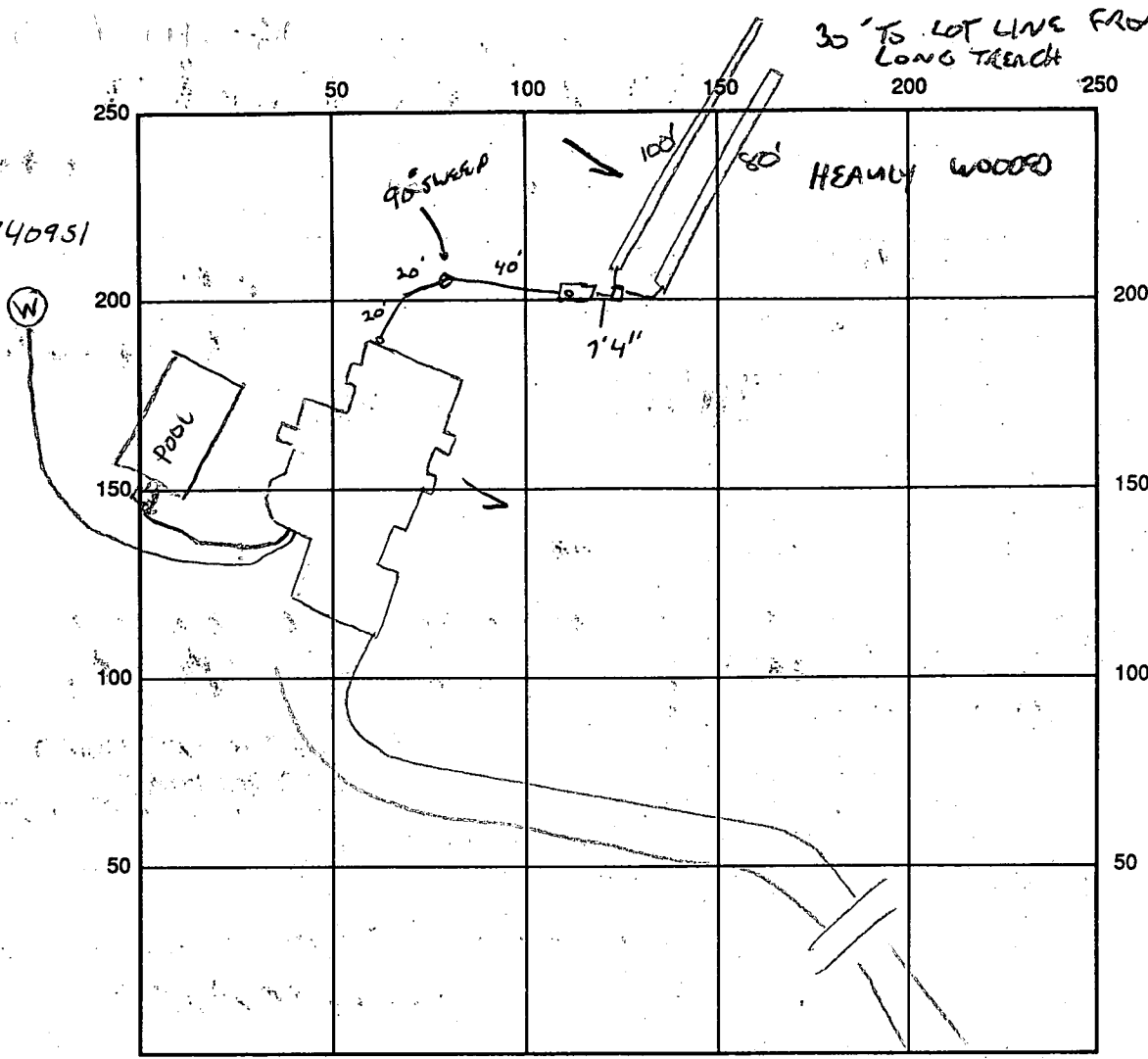

INDICATE NORTH - NAME ADJOINING ROADWAY AS BASE LINE
 Gilbride Lane

SEPTIC TANK LEVEL 1250 GAL OK CLEANOUTS 10W ST, 1AC NSE

DISTRIBUTION BOX LEVEL OK

DRAIN FIELD/TITLE DEPTH 8 FT. TRENCH WIDTH 2 FT. INLET DEPTH 4 FT.

EFFECTIVE GRAVEL DEPTH 4 FT. TOTAL LENGTH 180 FT.

NUMBER OF TRENCHES 2 ONE SIDEWALL/BOTTOM AREA _____ SQ. FT.

DRYWALL INSIDE DIAMETER _____ FT. EFFECTIVE DEPTH BELOW INLET _____ FT.

ABSORBENT AREA _____ SQ. FT.

REMARKS: 2/6/98 OK to stone trenches and continue work. DKS
2/11/98 WPI OK TO COVER, CLEANOUT REQUIRED IN LINE TO S.T. AT SWEEP
COVER BALANCE OF SYSTEM, (FINAL WHEN CLEANOUT IN)
Cleanout placed & covered HP 2/17/98

DATE SYSTEM APPROVED 2/17/98 INSPECTOR [Signature]

9-9-98
12:00 Repair

Needs House Connection

PERMIT

SEWAGE DISPOSAL SYSTEM

DEPARTMENT OF HEALTH AND MENTAL HYGIENE

571135
P ~~571135~~
A REPAIR

HOWARD COUNTY HEALTH DEPARTMENT

System for Poolhouse only

DISTRICT _____
DATE 9/9/98

BUREAU OF ENVIRONMENTAL HEALTH
~~XXXXXX~~ 410-313-2640

DATE SYSTEM APPROVED _____

INSPECTOR _____

Olen Ketterman IS PERMITTED TO INSTALL _____ ALTER X

ADDRESS 14960 Route 144 Woodbine, MD 21797 PHONE (410) 442-1336

SUBDIVISION Hedgerow LOT 18 ROAD 13645 Gilbride Lane

PROPERTY OWNER Mr. and Mrs. Mitchell Werther

ADDRESS _____

SEPTIC TANK CAPACITY 1000 Top Seamed GALLONS (See P59 272 A 40518 for original House Septic System)

NUMBER OF BEDROOMS Poolhouse (small) INSTALL 1000 GAL TANK
240 SQUARE FEET PER BEDROOM + TRENCH(S)

LINEAR FEET OF TRENCH REQUIRED 60 IMMEDIATELY UPSLOPE OF SEPTIC AREA ON EXISTING HOUSE.

REPAIR - PURPOSE - TO INSTALL A SEPTIC SYSTEM TO SERVE THE PROPOSED POOL HOUSE. 09/04/98

System already installed except for septic tank placement; given good quality soils trench size and design seemed acceptable. Home owner was made aware of only 80 ft between her well and new septic tank but given special nature of sight and the use of top seamed septic tank this condition was considered acceptable. R/Ketter 9/9/98

PLANS APPROVED BY [Signature] DATE 9/9/98

COVER NO WORK UNTIL INSPECTED AND APPROVED

NEITHER THE HOWARD COUNTY COUNCIL NOR THE HEALTH DEPARTMENT IS RESPONSIBLE FOR THE SUCCESSFUL OPERATION OF ANY SYSTEM

NOTE: CLEANOUT REQUIRED EVERY 70 FEET OF SEWER LINE AND/OR AT 90° SWEEPS IN LINES FROM HOUSE TO DRAIN FIELDS, 90° ELBOWS NOT ACCEPTABLE.

NOTE: ALL PARTS OF SEPTIC SYSTEMS (I.E. TANK, DISTRIBUTION BOX TRENCHES) TO BE 100 FEET FROM WELL (UNLESS OTHERWISE SPECIFICALLY AUTHORIZED)

NOTE: IF DEEP TRENCH(ES) ARE USED CALL FOR INSPECTION BEFORE AND AFTER PLACING GRAVEL IN TRENCH(ES)

NOTE: NO DRY WELL SHALL EXCEED 15 FOOT IN DIAMETER NO ABSORPTION TRENCH TO EXCEED 100 FEET IN LENGTH

NOTE: ALL PIPE FROM HOUSE TO SEPTIC TANK MUST BE CAST IRON OR SCHEDULE 35/40 PVC OR ABS

PERMIT VOID AFTER TWO YEARS

NOTE: INSTALL STAND PIPE ON SEPTIC TANK AND DRY WELL STAND PIPES MUST BE 6 INCHES IN DIAMETER CAST IRON, CONCRETE OR TERRA COTTA OR PVA OR ABS ACCEPTED. IF TOP OF SEPTIC TANK IS DEEPER THAN 3 FEET, MANHOLE TO GRADE REQUIRED.

NOTE: DISTRIBUTION BOXES MUST HAVE BAFFLES

*INSTALLER IS RESPONSIBLE FOR OBTAINING FINAL APPROVAL ON THIS PERMIT

P 571135
A 40518
R 571135

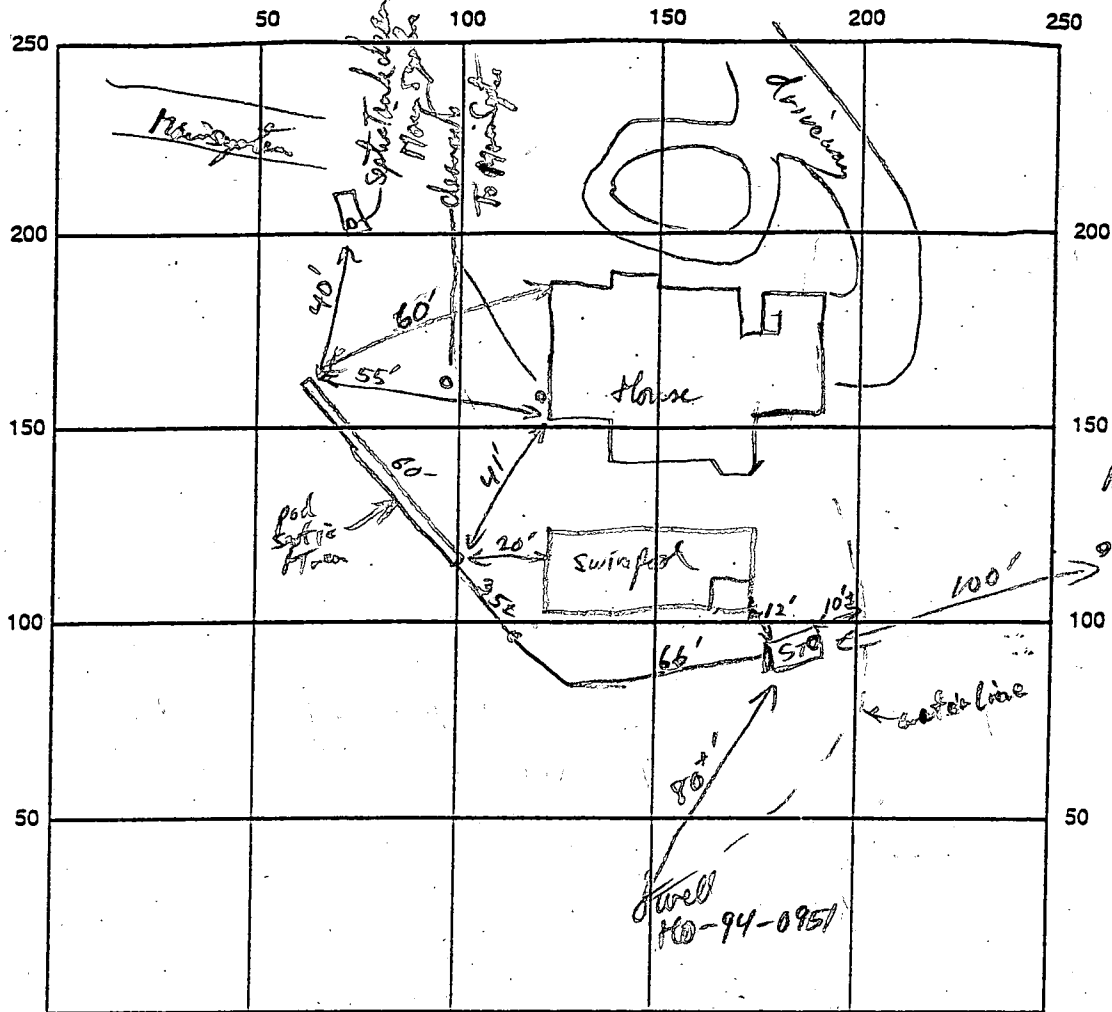

INDICATE NORTH - NAME ADJOINING ROADWAY AS BASE LINE

SEPTIC TANK LEVEL 1000 gals top seam CLEANOUTS STV

DISTRIBUTION BOX LEVEL NA

DRAIN FIELD/TITLE DEPTH 8 - 6' FT. TRENCH WIDTH 2 FT. INLET DEPTH 4' - 2' FT.

EFFECTIVE GRAVEL DEPTH 4 FT. TOTAL LENGTH 60 FT.

NUMBER OF TRENCHES 1 ~~ONE~~ SIDEWALL/BOTTOM AREA 240 SQ. FT.

DRYWALL INSIDE DIAMETER _____ FT. EFFECTIVE DEPTH BELOW INLET _____ FT.

ABSORBENT AREA _____ SQ. FT.

REMARKS: Septic Trench runs on slight incline (due to some grading) bottom is level. Trench bottom is level (Sodica Trench Padlock Brown - Orange Neilsen from 2' x 4' box) OK to proceed gravel filling Trench. 9/19/98

Septic tank already set & covered, Trench OK to cover. 9/19/98 RR Needs House Connected

DATE SYSTEM APPROVED _____ INSPECTOR _____

986E

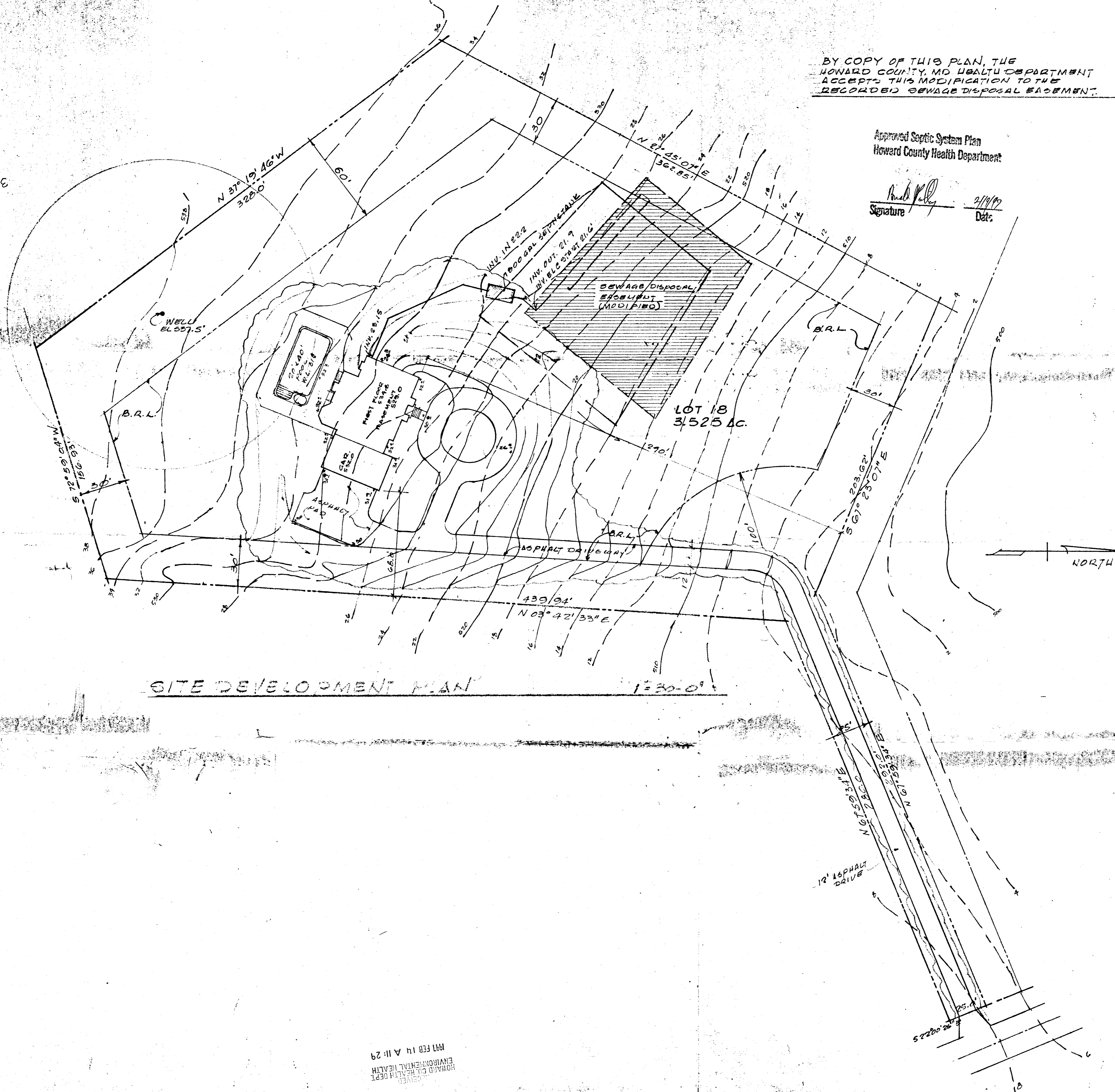

BY COPY OF THIS PLAN, THE
 HOWARD COUNTY, MD HEALTH DEPARTMENT
 ACCEPTS THIS MODIFICATION TO THE
 RECORDED SEWAGE DISPOSAL BASEMENT.

Approved Septic System Plan
 Howard County Health Department

Signature: *Mark Kelly*
 Date: 2/19/97

SITE DEVELOPMENT PLAN 1" = 30'-0"

RECEIVED
 HOWARD CO. HEALTH DEPT.
 ENVIRONMENTAL HEALTH
 1997 FEB 14 AM 11:29

date	1/22/97
revision	SEWAGE DISPOSAL BASIN
by	JCO
app	

J. carlos osorio, architect
 19068 montgomery vlg. ave., gaitHERSBURG, MD. 20878 (301) 940-2155

ITHACA CUSTOM BUILDERS, INC.
 RESIDENCE FOR:
 MR. AND MRS. MITCHELL WERTHER
 HOWARD COUNTY, MARYLAND

scale	1" = 30'
drawn	JCO
approved	
job no	
date	1/22/97
drawing no	1
of	12

C1 7858

SEQUENCE NO. (MDE USE ONLY)

STATE OF MARYLAND WELL COMPLETION REPORT

THIS REPORT MUST BE SUBMITTED WITHIN 45 DAYS AFTER WELL IS COMPLETED.

(THIS NUMBER IS TO BE PUNCHED IN COLS. 3-6 ON ALL CARDS)

FILL IN THIS FORM COMPLETELY PLEASE PRINT OR TYPE

COUNTY NUMBER A40518

ST/CO USE ONLY DATE RECEIVED

DATE WELL COMPLETED 110696

Depth of Well 500 (TO NEAREST FOOT)

PERMIT NO. FROM "PERMIT TO DRILL WELL" HO-94-0951

OWNER Werther last name Mitchell first name STREET OR RFD Gilbride La TOWN Dayton SUBDIVISION HEDGEROW SECTION LOT 18

WELL LOG

Not required for driven wells

STATE THE KIND OF FORMATIONS PENETRATED, THEIR COLOR, DEPTH, THICKNESS AND IF WATER BEARING

Table with columns: DESCRIPTION (Use additional sheets if needed), FEET (FROM, TO), check if water bearing. Rows include Topsoil, Br. mica, D. mica, Gray mica, Quartzite, Gray mica.

GROUTING RECORD

WELL HAS BEEN GROUTED (Y/N) TYPE OF GROUTING MATERIAL (Cement, Bentonite Clay) NO. OF BAGS, NO. OF POUNDS, GALLONS OF WATER, DEPTH OF GROUT SEAL

CASING RECORD

MAIN CASING TYPE (ST, PL, CO, OT) Nominal diameter top (main) casing, Total depth of main casing

OTHER CASING (if used)

SCREEN RECORD (ST, BR, HO, PL, OT) screen-type or open hole, insert appropriate code below

NUMBER OF UNSUCCESSFUL WELLS: 0

WELL HYDROFRACTURED (Y/N)

CIRCLE APPROPRIATE LETTER A: WELL WAS ABANDONED AND SEALED WHEN THIS WELL WAS COMPLETED E: ELECTRIC LOG OBTAINED P: TEST WELL CONVERTED TO PRODUCTION WELL

I HEREBY CERTIFY THAT THIS WELL HAS BEEN CONSTRUCTED IN ACCORDANCE WITH COMAR 26.04.04 "WELL CONSTRUCTION" AND IN CONFORMANCE WITH ALL CONDITIONS STATED IN THE ABOVE CAPTIONED PERMIT...

TYPE: MWD/MSD/MGD 40 DRILLERS LIC. NO. 40

DRILLERS SIGNATURE (Must match signature on application)

LIC. NO. 386

SITE SUPERVISOR (sign. of driller or journeyman responsible for sitework if different from permittee)

DEPTH (nearest ft.) HO 574 500

GRAVEL PACK IF WELL DRILLED WAS FLOWING WELL INSERT F IN BOX 68

MDE USE ONLY (NOT TO BE FILLED IN BY DRILLER) TELESCOPE CASING, LOG INDICATOR, OTHER DATA

C3

PUMPING TEST

HOURS PUMPED (nearest hour) 3 PUMPING RATE (gal. per min.) 4.0 METHOD USED TO MEASURE PUMPING RATE Bucket WATER LEVEL (distance from land surface) BEFORE PUMPING 33 ft. WHEN PUMPING 250 ft. TYPE OF PUMP USED (for test) S submersible

PUMP INSTALLED

DRILLER WILL INSTALL PUMP (CIRCLE) (YES/NO) IF DRILLER INSTALLS PUMP, THIS SECTION MUST BE COMPLETED FOR ALL WELLS. TYPE OF PUMP INSTALLED PLACE (A,C,J,P,R,S,T,O) IN BOX 29. CAPACITY: GALLONS PER MINUTE (to nearest gallon) PUMP HORSE POWER PUMP COLUMN LENGTH (nearest ft.) CASING HEIGHT (circle appropriate box and enter casing height) LAND SURFACE (nearest foot)

LOCATION OF WELL ON LOT SHOW PERMANENT STRUCTURE SUCH AS BUILDING, SEPTIC TANKS, AND /OR LANDMARKS AND INDICATE NOT LESS THAN TWO DISTANCES (MEASUREMENTS TO WELL)

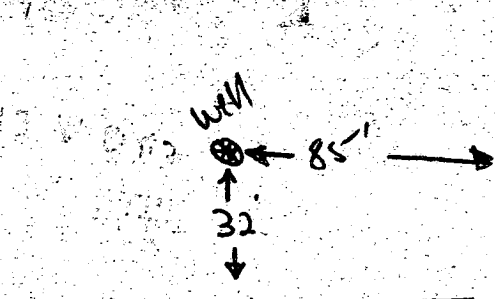

529 lot line

B 1 6281

SEQUENCE NO. (MDE USE ONLY)

STATE OF MARYLAND PERMIT TO DRILL WELL

STATE PERMIT NUMBER

40-94-0951

fill in this form completely

(THIS NUMBER IS TO BE PUNCHED IN COLS. 3-6 ON ALL CARDS)

please print or type

Date Received (APA)

09 18 96

OWNER INFORMATION

RN 6876

Werther Mitchell

124 Mission Drive

Gaithersburg, Md. 20878

Town State Zip

B 3

LOCATION OF WELL

Howard

Hedgerow

SECTION

LOT 18

Dayton

NEAREST TOWN

MILES FROM TOWN (enter 0 if in town) 2

DRILLER INFORMATION

George F. Easterday MW D 040

L. Franklin Easterday, Inc.

9265 Brown Church Rd., Mt. Airy, Md. 21771

Signature: George F. Easterday 9/17/96

B 4

DIRECTION OF WELL FROM TOWN (CIRCLE BOX)

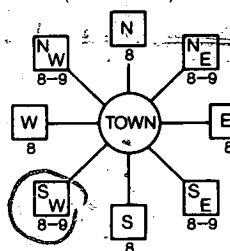

Gilbridge Lane

ON WHICH SIDE OF ROAD (CIRCLE APPROPRIATE BOX)



DISTANCE FROM ROAD 400 FT

TAX MAP: 28 BLK: 20 PARCEL: 30

WELL INFORMATION

APPROX. PUMPING RATE (GAL. PER MIN.) 5

AVERAGE DAILY QUANTITY NEEDED (GAL. PER DAY) 500

USE FOR WATER (CIRCLE APPROPRIATE BOX)

- D HOME (SINGLE OR DOUBLE HOUSEHOLD UNIT ONLY)
F FARMING (LIVESTOCK WATERING & AGRICULTURAL IRRIGATION)
I INDUSTRIAL, COMMERCIAL, STATE AND FEDERAL GOV. OTHER (REQUIRES APPROPRIATION PERMIT)
P PUBLIC OR PRIVATE WATER COMPANY (REQUIRES APPROPRIATION PERMIT AND STATE APPROVAL)
T TEST, OBSERVATION, MONITORING (MAY REQUIRE APPROPRIATION PERMIT)

NOT TO BE FILLED IN BY DRILLER HEALTH DEPARTMENT APPROVAL

Howard COUNTY NAME A40518 COUNTY NO.

STATE SIGNATURE Mark E. Pflum INSERT S

DATE ISSUED 10/15/96 EXP. DATE 10/15/97

NORTH GRID 505 EAST GRID 0803

APPROXIMATE DEPTH OF WELL 300 FEET

APPROXIMATE DIAMETER OF WELL 6 INCH

METHOD OF DRILLING (circle one)

- BORED (or Augered) AIR-ROTARY
JETTED AIR-PERCussion
Jetted & DRIVEN ROTARY (Hydraulic Rotary)
CABLE REVERSE-ROTARY
DRIVE-POINT

REPLACEMENT OR DEEPEMED WELLS (CIRCLE APPROPRIATE BOX)

- N THIS WELL WILL NOT REPLACE AN EXISTING WELL
Y THIS WELL WILL REPLACE A WELL THAT WILL BE ABANDONED AND SEALED
S THIS WELL WILL REPLACE A WELL THAT WILL BE USED AS A STANDBY-CONTACT LOCAL APPROVING AUTHORITY FOR POLICY ON STANDBY WELLS
D THIS WELL WILL DEEPEMED AN EXISTING WELL

PERMIT NUMBER OF WELL TO BE REPLACED OR DEEPEMED (IF AVAILABLE) 41

Not to be filled in by driller (MDE OR COUNTY USE ONLY)

APPROP. PERMIT NUMBER G A P

FORCE MR PERMIT No. 40-94-0951

SPECIAL CONDITIONS

NOTE: APPROVING AUTHORITIES SHOULD USE SEPARATE SHEET IF NEEDED.

SHOW MAJOR FEATURES OF BOX & LOCATE WELL WITH AN X

SOURCES OF DRILLING WATER

- 1. wells
2.
3.

WRITE THE BOX NUMBER FROM THE MAP HERE

E 8083
N 5085

DRAW A SKETCH BELOW SHOWING LOCATION OF WELL IN RELATION TO NEARBY TOWNS AND ROADS AND GIVE DISTANCE FROM WELL TO NEAREST ROAD JUNCTION

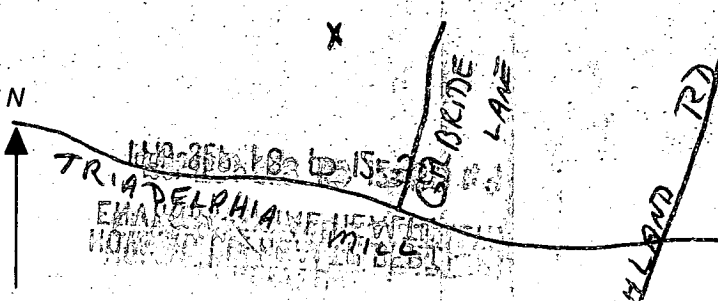

Mark Rifkin
Howard County Health Dept.
Bureau of Environment Health
3525 Ellicott Mills Dr., Unit H
Ellicott City, MD 21043

Mitchell Werther
124 Mission Drive
Gaithersburg, MD 20878

September 20, 1996

Dear Mr. Rifkin,

I recently submitted (through Easterday, my well drilling company) a request for a well permit for lot 18 at Hedgerow, on Gilbride Lane. Yesterday I received approval from a neighbor, who has a gravel driveway that runs along the back of the lot, for access to my lot for well drilling. Therefore, I'm requesting that an additional well site be approved as my primary well site (see attached modified plat.) This will minimize the number of trees I need to cut down, since the lot is 100% wooded. Please call me at (Day) (301) 240-7935 if you have any questions.

Sincerely,



Mitchell Werther

cc: Easterday, Inc.
Joan Cochran, Long & Foster

APPLICATION

PERCOLATION TESTING

A 40518
P _____
DISTRICT 5 D4
DATE 10-29-87

HOWARD COUNTY HEALTH DEPARTMENT
BUREAU OF ENVIRONMENTAL HEALTH
P.O. BOX 476 ELLICOTT CITY, MARYLAND 21043
TELEPHONE: 461-9933

*1/21/88
perc OK, I pending
plat
(B)*

TO: THE COUNTY HEALTH OFFICER
ELLICOTT CITY, MARYLAND

I, HEREBY, APPLY FOR THE NECESSARY TEST IN ORDER TO CONSTRUCT (OR RECONSTRUCT) A SEWAGE DISPOSAL SYSTEM.

PROPERTY OWNER LOWRIE SARGENT MITCH & CHRIS WERTHER

ADDRESS 13243 WESTMEATH LANE PHONE 498-4334
CLARKSVILLE, MARYLAND 21029

PROSPECTIVE BUYER _____

ADDRESS _____ PHONE _____

PROPERTY LOCATION:

SUBDIVISION TEN OAKS LOT NO. 18 on Prelim

ROAD AND DESCRIPTION WEST OF HIGHLAND ROAD, NORTH OF TRIADELPHIA ROAD
(13645 Gilbride Lane)

TAX MAP 28+34 PARCEL # 60, 59
30+64

BLDG. PERMIT SIGNED
~~AND RETURNED~~ 2/19/97
Serial # B00103980

SIZE OF LOT 3.0 AC. TYPE BLDG. SFD - 4 Bmn
(SINGLE FAMILY DWELLING OR COMMERCIAL)

THE SYSTEM INSTALLED UNDER THIS APPLICATION IS ACCEPTABLE ONLY UNTIL PUBLIC FACILITIES BECOME AVAILABLE. I FULLY UNDERSTAND THE FEE CONNECTED WITH THE FILING OF THIS PERC TEST APPLICATION IS NON-REFUNDABLE UNDER ANY CIRCUMSTANCES. I ALSO AGREE TO COMPLY WITH ALL M.O.S.H.A. REQUIREMENTS IN TESTING THIS LOT.

[Signature]
(SIGNATURE OF APPLICANT)

APPROVED BY _____ FOR _____ DATE _____

REJECTED BY _____ FOR _____ DATE _____

HOLD PENDING FURTHER TESTS _____ DATE _____

REASONS FOR REJECTION OR HOLDING for field located holes & S/D plat

THIS IS NOT A PERMIT

INSET 4'
MAX D 8'
7 min
187 1/2 BDRoom

OPEN SPACE 18

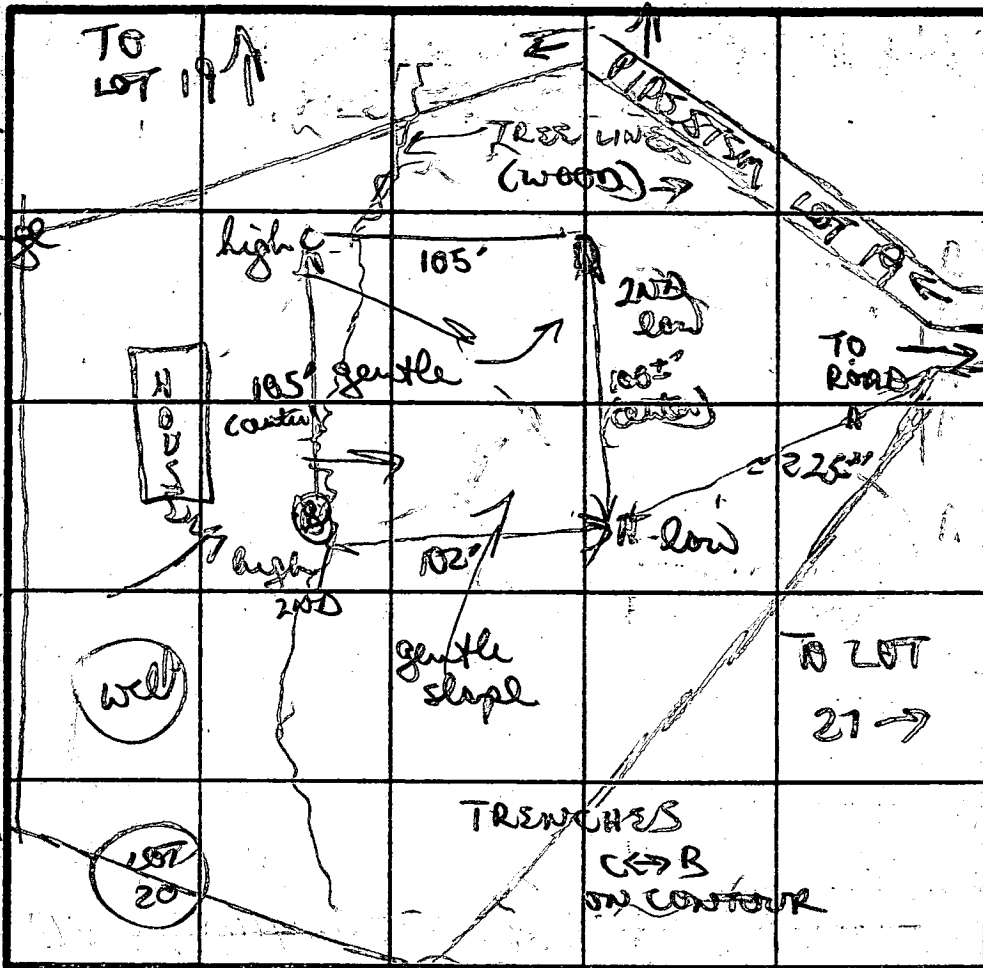

SOIL PROFILE

yellow/orange
clay 2'
to purple
tan layers
& patches
of silty
mea loam
w/ scattered
layers of
white chert
& black
hard frags
(10%)
13'D

orange/brown
clay (heavy)
3'
quickly to
grey powdery
loam
w/ patches
of layered
silty med
hard frag
(5%)
12'D

A

C

orange/yellow
brown
clay 3'
(heavy)
to grey/brown
w/ patches of
orange
powdery silty
loam
12'D

orange brown
clay
3-4'
w/ patchy
areas
grey/tan
silty
mea
loam 3-7'
w/ layer
of white/
black
frag rock
8-10'
to purple
tan loam

DATE	TEST NO.	DEPTH	PRE-WET		TEST - 1" DROP		TIME	
			START	STOP	START	STOP		
11/21/88	B	3 1/2' S	1109	1111	1111	1117	6 MIN	
		13'D	bottom (see profile)					
	A	4' S	1112	1114	1114	1116	2 MIN	
		12'D	bottom (see profile)					
	C	4' S	1116	1122	1122	1136	14 MIN	
		12'D	bottom (see profile)					
	D	3' S	1126	1128	1128	1133	5 MIN	
		7' m	1145	1150	1150	1158	8 MIN	
		12 1/2'D	bottom (see profile)					

Dug / tested as staked. Perc field in light to 12'
REMARKS ~~admits to further woods~~
clays 3-4' grey tan silty mea loam w/ frags

TESTED BY B N ifan ALSO PRESENT Brian, Keith

EH-12-1079

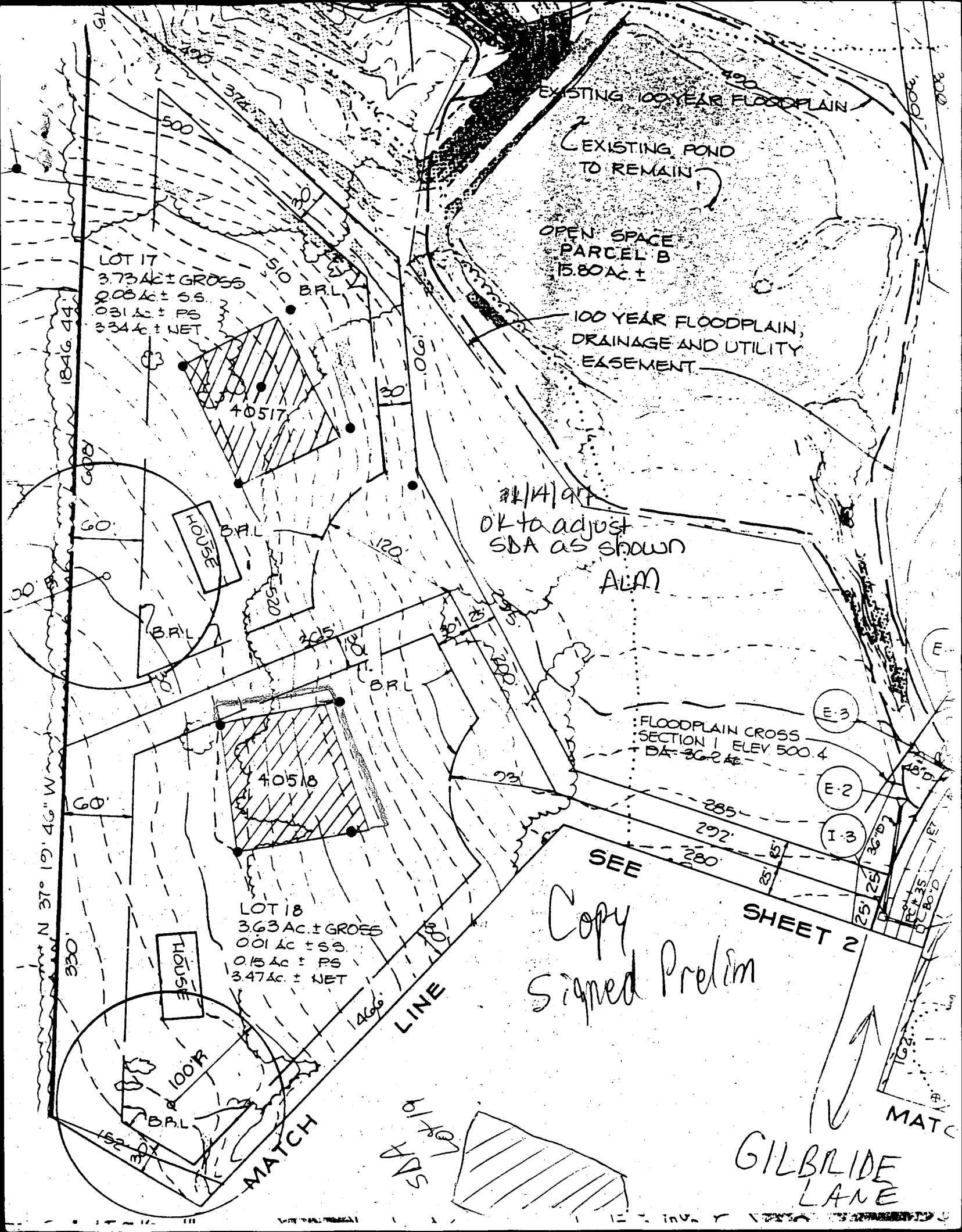

LOT 17
3.73 Ac ± GROSS
0.08 Ac ± SS
0.31 Ac ± PS
3.34 Ac ± NET

EXISTING 100 YEAR FLOODPLAIN
EXISTING POND
TO REMAIN
OPEN SPACE
PARCEL B
15.80 Ac ±
100 YEAR FLOODPLAIN,
DRAINAGE AND UTILITY
EASEMENT.

21/1/01
OK to adjust
SDA as shown
ALM

FLOODPLAIN CROSS
SECTION 1 ELEV. 500.4
DA = 36.2 Ac

LOT 18
3.63 Ac ± GROSS
0.01 Ac ± SS
0.15 Ac ± PS
3.47 Ac ± NET

Copy
Signed Prelim

GILBRIDE
LANE

N 37° 19' 46" W
1846.44'

MATCH
LINE

SEE
SHEET 2

MATCH

OPEN SPACE
PARCEL B.

Copy Signed Final

DRAINAGE & UTILITY ESMT

OPEN SPACE
PARCEL A
4222
DRAINAGE & UTILITY

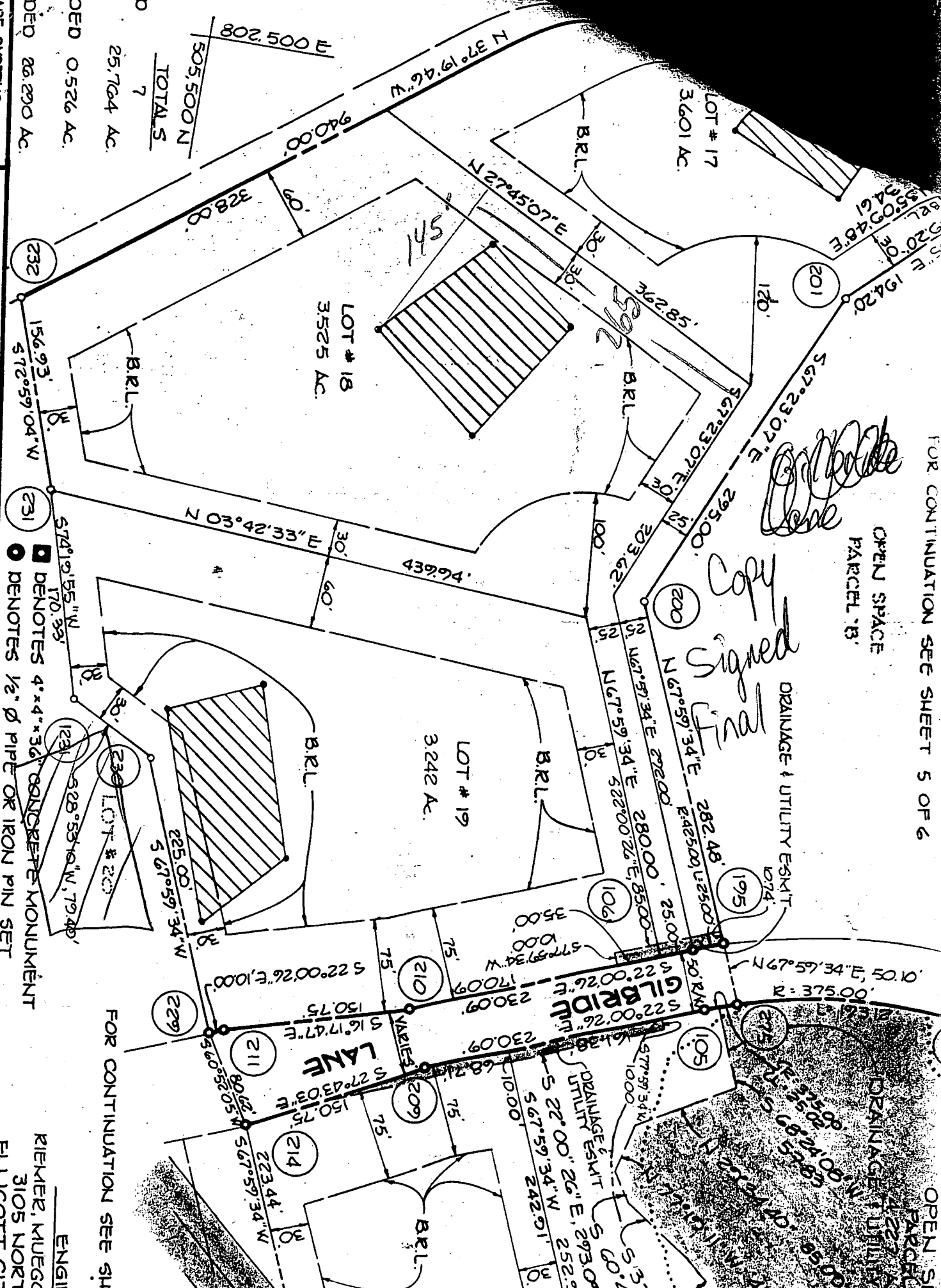

802,500 E
505,500 N
TOTALS
7
25,764 AC
0.526 AC

RECORDED 26,290 AC
 RECORDED 0.526 AC
 SEWERAGE SYSTEMS,

156.93' 572.59.04' W (232)
 574.9.55" W (231) 170.33'
 528.5316" W, 79.40'
 225.00' 5.67.59.34" W
 5.22.00.22.6" E, 10.00'
 5.16.17.47" E (211)
 5.27.43.03" E (209)
 5.67.59.34" W (214)
 223.44' W (210)
 5.22.00.22.6" E, 10.00'
 5.22.00.22.6" E, 10.00'
 5.22.00.22.6" E, 10.00'
 5.22.00.22.6" E, 10.00'
 5.22.00.22.6" E, 10.00'
 5.22.00.22.6" E, 10.00'

SURVEYOR'S CERTIFICATE

I HEREBY CERTIFY THAT TO THE BEST OF MY KNOWLEDGE, INFORMATION AND BELIEF THAT THE FINAL PLAN SHOWN HEREON IS CORRECT, THAT IT IS A SUBDIVISION OF ALL THE LANDS CONVEYED, BY MARTIN S. THALER TO HEDGEROW ASSOCIATES LIMITED PARTNERSHIP AND IN CONSIDERATION OF THE

OWNER'S CERTIFICATE

WE, HEDGEROW ASSOCIATES LIMITED PARTNERSHIP OWNERS, OF THE PROPERTY SHOWN AND DESCRIBED SUBDIVISION, AND IN CONSIDERATION OF THE

FOR CONTINUATION SEE SHEET

RIEKER, MUEGG
 3105 NORTH
 ELLICOTT CIT
 ENGIN

10-3-88

SEPTIC

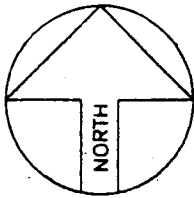

NOTE: A VACUUM BREAKER
WILL BE INSTALLED
ON JOB AS PER
CODE.

HERBENOW 18
13645 GILBERT BLVD

LOT 18
153,549 Sq.Ft.
3.525 AC.

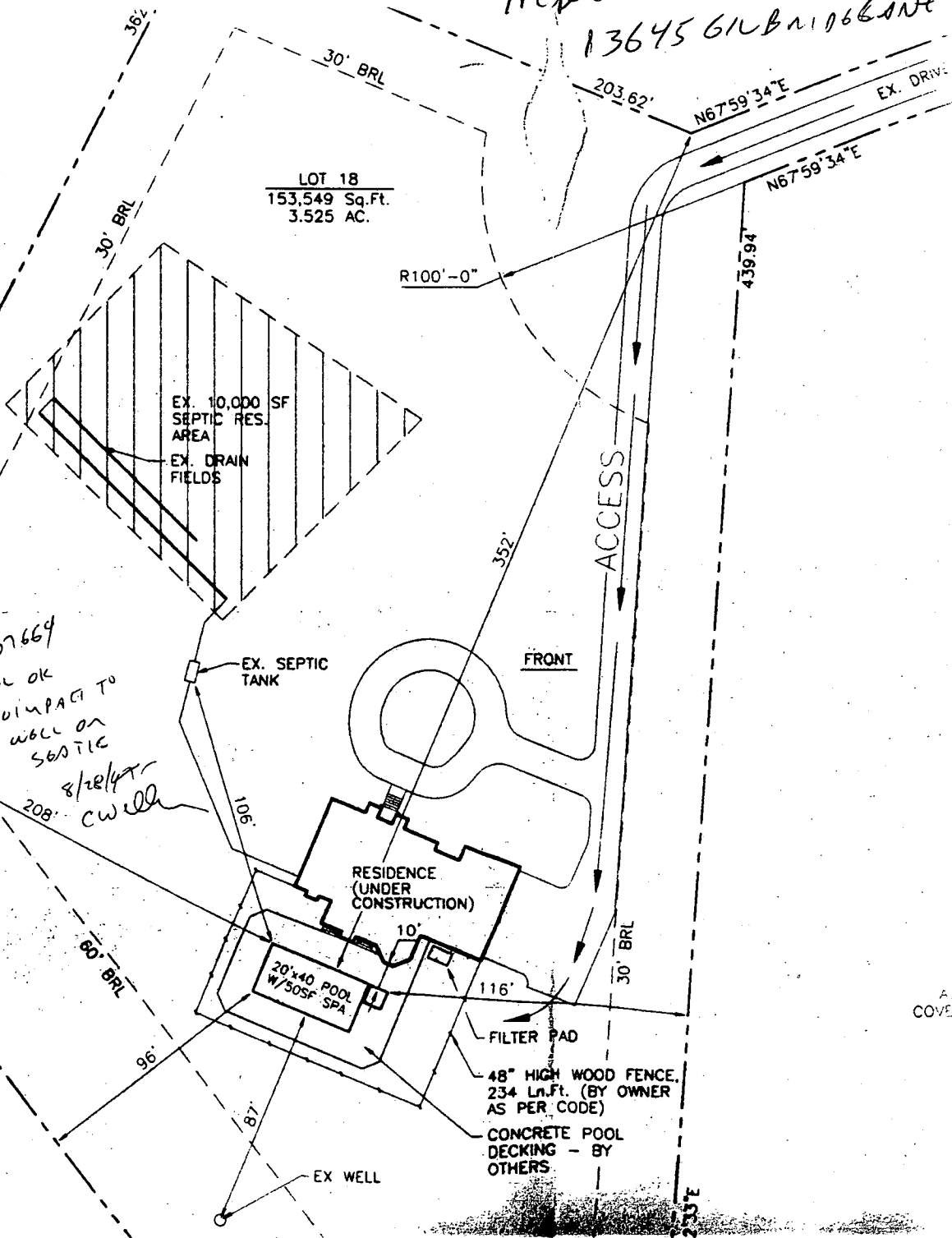

000107664
POOL OK
NO IMPACT TO
WELL ON
SEPTIC
8/28/47
208' CWELL

N27°45'07"E
N37°19'46"W

1997 AUG 28 P 3:22
ENVIRONMENTAL HEALTH
DEPT