

$157\frac{1}{2} \approx 160$ LF OK

$$\begin{array}{r} 4 \overline{) 630} \\ 40 \\ \underline{23} \\ 20 \\ \underline{30} \end{array}$$

INDICATE NORTH - NAME ADJOINING ROADWAY AS BASE LINE
 Gaither Road

SEPTIC TANK LEVEL OK 1000gal CLEANOUTS OK

DISTRIBUTION BOX LEVEL OK Top of D.B. @ 1/2' below grade (will use 2-90° el's to drain line)

DRAIN FIELD/TILE FIELD. DEPTH 9' FT. TRENCH WIDTH 2 FT. INLET DEPTH 5' FT.

EFFECTIVE GRAVEL DEPTH 4 FT. TOTAL LENGTH 180' FT

NUMBER OF TRENCHES 2 ONE SIDEWALL/BOTTOM AREA 640 SQ. FT.

DRYWELL INSIDE DIAMETER _____ FT. EFFECTIVE DEPTH BELOW INLET _____ FT.

RECEIVED
 BUILDING PERMIT DIVISION
 ABSORBENT AREA _____ SQ. FT.
AND RETURNED

REMARKS: Trench is OK - May place gravel fill 10-24-91 RPP. drain lines are level & at correct depth
Finish drilling last trench, then may cover system 10-24-91 RPP

DATE SYSTEM APPROVED 10-24-91

Installer Eddie Harrison
 Inspector Russell [Signature]

Tuesday
Oct 1, 1991
12:40 PM

APPLICATION

PERCOLATION TESTING

A 47488

P _____

HOWARD COUNTY HEALTH DEPARTMENT
BUREAU OF ENVIRONMENTAL HEALTH
P.O. BOX 476 ELLICOTT CITY, MARYLAND 21043
TELEPHONE: 461-9933

DISTRICT 3

DATE 9/18/91

TO: THE COUNTY HEALTH OFFICER
ELLCOTT CITY, MARYLAND

I, HEREBY, APPLY FOR THE NECESSARY TEST IN ORDER TO CONSTRUCT (OR RECONSTRUCT) A SEWAGE DISPOSAL SYSTEM.

PROPERTY OWNER Russell Miller

ADDRESS 3438 Lakesville Rd West #1157 PHONE 795-6028

PROSPECTIVE BUYER N/a

ADDRESS _____ PHONE _____

PROPERTY LOCATION: Conaway Property
SUBDIVISION Glentworth Farms LOT NO. # 7

ROAD AND DESCRIPTION 787 Glentworth Rd.

TAX MAP _____ PARCEL # plat # 7815

SIZE OF LOT 4.1599 TYPE BLDG single family
(SINGLE FAMILY DWELLING OR COMMERCIAL)

THE SYSTEM INSTALLED UNDER THIS APPLICATION IS ACCEPTABLE ONLY UNTIL PUBLIC FACILITIES BECOME AVAILABLE. I FULLY UNDERSTAND THE FEE CONNECTED WITH THE FILING OF THIS PERC TEST APPLICATION IS NON-REFUNDABLE UNDER ANY CIRCUMSTANCES. I ALSO AGREE TO COMPLY WITH ALL M.O.S.H.A. REQUIREMENTS IN TESTING THIS LOT.

Tracy Septer, Kim Traylor
(SIGNATURE OF APPLICANT)

APPROVED BY _____ FOR _____ DATE _____

REJECTED BY _____ FOR _____ DATE _____

HOLD PENDING FURTHER TESTS _____ DATE _____

REASONS FOR REJECTION OR HOLDING HOLD FOR DRAWING, PERC OK MR 10/2/91

HD-216

THIS IS NOT A PERMIT

Lot Corners Staked Steep gully

SOIL PROFILE

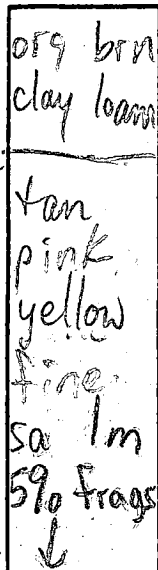

3-3 1/2

13 1/2

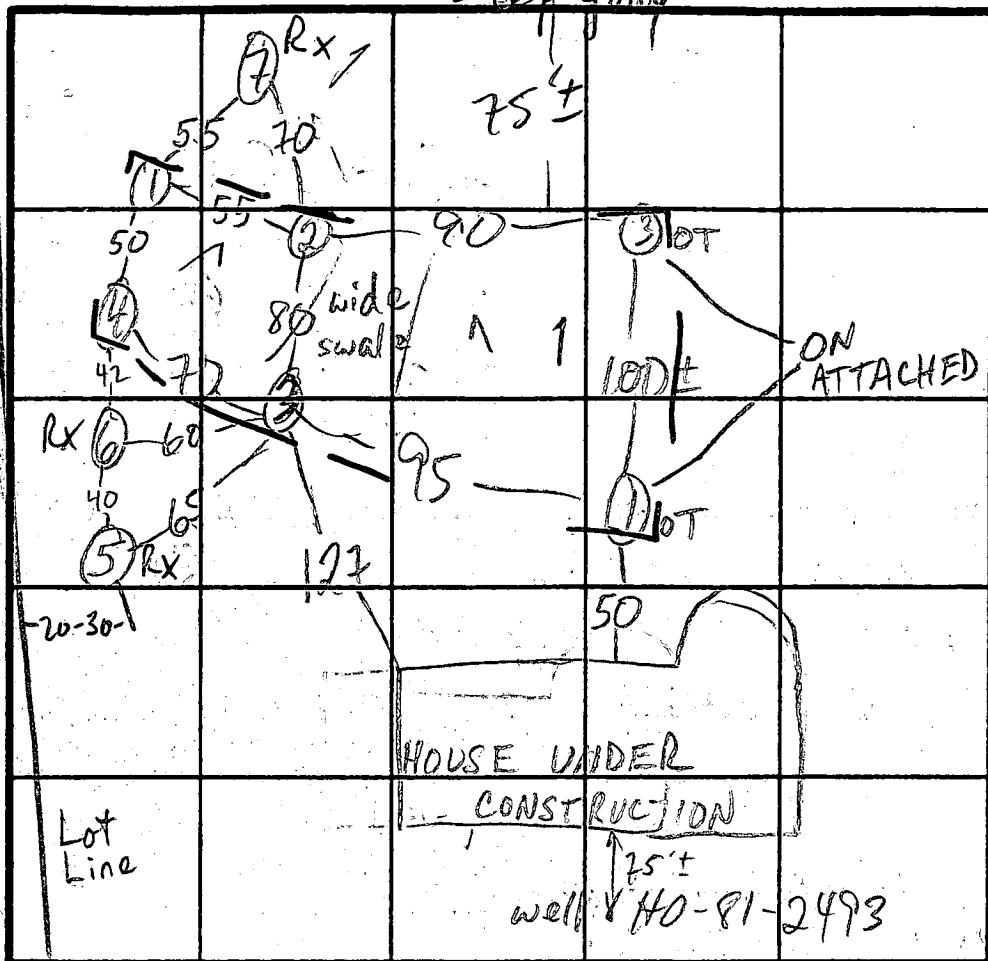

567

org cl + cl fm
40% frags
brn Sal m
40-50% frags

6-13
REFUSAL on 6 @ 6'

X = 7

260 BR Inlet 5' Bottom 9'

HOUSE UNDER CONSTRUCTION

well 75' HO-81-2493

GAITHER RD INDICATE NORTH - NAME ADJOINING ROADWAY AS BASE LINE.

DATE	TEST NO.	DEPTH	PRE-WET		TEST - 1" DROP		TIME	
			START	STOP	START	STOP		
10/1/91	1S	4 1/2	1:02:30	1:06:30	1:06:30	1:12	5 1/2	
	1V	13 1/2	see profile					
	2V	12 1/2	sim to 1 20% frags from 3' to 4 1/2'					OK to 12 1/2'
	3S	5 1/2	2:17:30	2:19:30	2:19:30	2:22	2 1/2	
	3V	13 1/2	sim to 1 20% frags to 4 1/2'					OK to 13 1/2'
	4V	12 1/2	sim to 1 20% frags to 3'					OK to 12 1/2'
	5V	13	FAIL 40-50% Rock					
	6V	16	REFUSAL - FAIL					
	7V	10	FAIL 40-50% Rock					

REMARKS USE 1-2-3-4-10T-30T

TYPE OF SOIL

TESTED BY M. Rifkin

ALSO PRESENT Dale F., crew, owner

APPLICATION

11/03/87
9:30 AM
Remellon
FARMS

PERCOLATION TESTING

A 40454
P _____

HOWARD COUNTY HEALTH DEPARTMENT
BUREAU OF ENVIRONMENTAL HEALTH
P.O. BOX 476 ELLICOTT CITY, MARYLAND 21043
TELEPHONE: 461-9933

DISTRICT 4TH

DATE 11/10/87

TO: THE COUNTY HEALTH OFFICER
ELLICOTT CITY, MARYLAND

I, HEREBY, APPLY FOR THE NECESSARY TEST IN ORDER TO CONSTRUCT (OR RECONSTRUCT) A SEWAGE DISPOSAL SYSTEM.

PROPERTY OWNER CLIFTON D CONAWAY & JOAN L CONAWAY Richard K. Warner

ADDRESS 799 GAITHER Rd. Sykesville md 21784 PHONE 795-4295

PROSPECTIVE BUYER Ruby Jeanette Miller

ADDRESS 7548 MAIN ST PO Box 306 Sykesville md 21784 PHONE 549-2220

PROPERTY LOCATION:

SUBDIVISION Conaway Property LOT NO. 3A ~~SB~~

ROAD AND DESCRIPTION 787 GAITHER Rd, Sykesville md 21784

Corner of Forsythe & Gaither next to 799 Gaither Rd

TAX MAP 4 PARCEL # 97

SIZE OF LOT 4.1638 TYPE BLDG SFD
(SINGLE FAMILY DWELLING OR COMMERCIAL)

THE SYSTEM INSTALLED UNDER THIS APPLICATION IS ACCEPTABLE ONLY UNTIL PUBLIC FACILITIES BECOME AVAILABLE. I FULLY UNDERSTAND THE FEE CONNECTED WITH THE FILING OF THIS PERC TEST APPLICATION IS NON-REFUNDABLE UNDER ANY CIRCUMSTANCES. I ALSO AGREE TO COMPLY WITH ALL M.O.S.H.A. REQUIREMENTS IN TESTING THIS LOT.

Ruby Jeanette Miller
(SIGNATURE OF APPLICANT)

APPROVED BY _____ FOR _____ DATE _____

REJECTED BY _____ FOR _____ DATE _____

HOLD PENDING FURTHER TESTS _____ DATE _____

REASONS FOR REJECTION OR HOLDING 11/03/87 Perc Satisfactory, Hold for Subdivision Plat. S.M.

ENGG. PERMIT SIGNED
AND RETURNED 7/26/90
Serial # 52179
SFD

THIS IS NOT A PERMIT

HD-216

SOIL PROFILE

8' 14"
 AP
 Red Br
 Silt Clay
 <10% FRAGS
 Red Brown
 Silt Loam
 STICKY
 10-15%
 FRAGS

13'

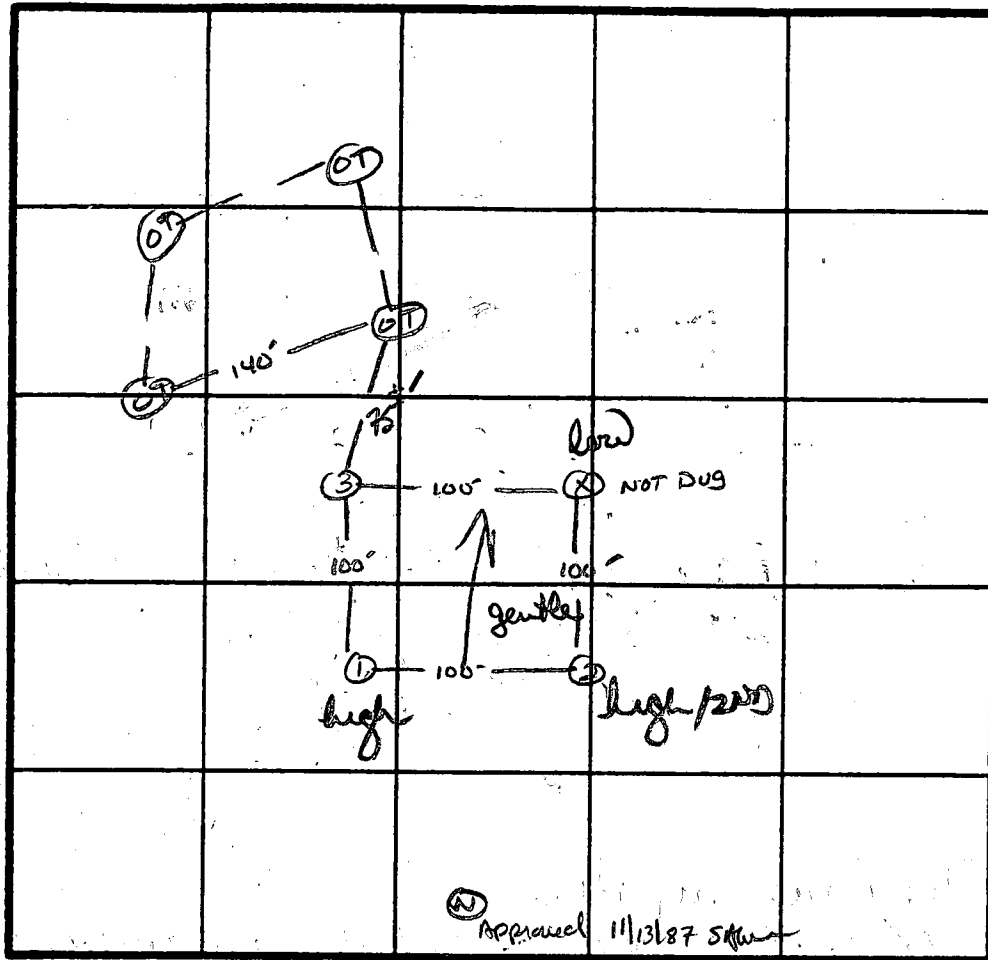

X Perc
 9 min
 10' Blk
 Inlet 5.0'
 Bottom 9.0'

INDICATE NORTH - NAME ADJOINING ROADWAY AS BASE LINE.

GAITHER Rd.

DATE	TEST NO.	DEPTH	PRE-WET		TEST - 1" DROP		TIME
			START	STOP	START	STOP	
11/13/87	S	5.5'	11:29	11:35	11:35	11:49	14 MIN
	M	9.5'	11:30	11:32	11:32	11:36	4 MIN
	V	13' UNIFORM soil	below	5.0-5.5'			
	2 S	5.0'	11:36	11:39	11:39	11:46	7 MIN
	2 V	13' UNIFORM soil	below	5.0'			
	3 V	13' UNIFORM soil	below	6" STRAW, CLAY TO 6'			

REMARKS 1 holes 1-3 Perc PLAT - CONNECT TO MAKE 2SKT Field

TYPE OF SOIL CHESTER

TESTED BY S. M. ALSO PRESENT SKIP/JACK

B 1 **6651** SEQUENCE NO. (DP USE ONLY)
 (THIS NUMBER IS TO BE PUNCHED IN COLS. 3-6 ON ALL CARDS)

STATE OF MARYLAND
 PERMIT TO DRILL WELL
 please print or type

STATE PERMIT NUMBER
HO-81-2493
 fill in this form completely

Date Received (APA) **010588**
 OWNER INFORMATION
MILLER JEANETTE
 Last Name Owner First Name
POB 306
 Street or RFD
SYKESVILLE MD 21784
 Town State Zip

B 3 LOCATION OF WELL
HOWARD COUNTY
CONWAY PROVERTY (P/O P.P.) SUBDIVISION
 SECTION **A** LOT **3**
SYKESVILLE NEAREST TOWN
 MILES FROM TOWN (enter 0 if in town) **1** MI.

DRILLER INFORMATION
George F. Easterday
 Driller's Name
E. Franklin Easterday, Inc.
 Firm Name
5265 Brown Church Rd., Mt. Airy, Md. 21771
 Address
George F. Easterday Signature
12/23/87 Date

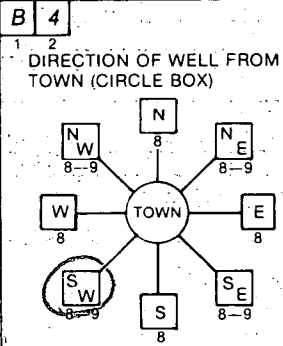

GATHER RD NEAR WHAT ROAD
 ON WHICH SIDE OF ROAD (CIRCLE APPROPRIATE BOX)
 NORTH
 WEST EAST
 SOUTH
400 DISTANCE FROM ROAD
 ENTER FT or MI **FT**

B 2 WELL INFORMATION
 APPROX. PUMPING RATE (GAL. PER MIN.) **5**
 AVERAGE DAILY QUANTITY NEEDED (GAL. PER DAY) **500**

USE FOR WATER (CIRCLE APPROPRIATE BOX)
 HOME (SINGLE OR DOUBLE HOUSEHOLD UNIT ONLY)
 FARMING (LIVESTOCK WATERING & AGRICULTURAL IRRIGATION)
 INDUSTRIAL, COMMERCIAL, STATE AND FEDERAL GOV. OTHER (REQUIRES APPROPRIATION PERMIT)
 PUBLIC OR PRIVATE WATER COMPANY (REQUIRES APPROPRIATION PERMIT AND STATE HEALTH DEPARTMENT APPROVAL)
 TEST, OBSERVATION, MONITORING (MAY REQUIRE APPROPRIATION PERMIT)

NOT TO BE FILLED IN BY DRILLER HEALTH DEPARTMENT APPROVAL
HOWARD COUNTY NAME
A40454 COUNTY NO.
 STATE SIGNATURE _____ DATE ISSUED _____
010688 B Nylor CO SIGNATURE
07/06/88 EXP. DATE
 NORTH GRID **552000** EAST GRID **0804000**

APPROXIMATE DEPTH OF WELL **200** FEET

APPROXIMATE DIAMETER OF WELL **6** INCH

METHOD OF DRILLING (circle one)
 BORED (or Augered) JETTED Jetted & DRIVEN
 AIR-ROTary AIR-PERcussion ROTARY (Hydraulic Rotary)
 CABLE REVERSE-ROTary DRIVE-POINT
 other _____

REPLACEMENT OR DEEPEINED WELLS (CIRCLE APPROPRIATE BOX)
 THIS WELL WILL NOT REPLACE AN EXISTING WELL
 THIS WELL WILL REPLACE A WELL THAT WILL BE ABANDONED AND SEALED
 THIS WELL WILL REPLACE A WELL THAT WILL BE USED AS A STANDBY
 THIS WELL WILL DEEPEIN AN EXISTING WELL
 PERMIT NUMBER OF WELL TO BE REPLACED OR DEEPEINED (IF AVAILABLE) _____

Not to be filled in by driller (OEP USE ONLY)
 APPROP. PERMIT NUMBER _____ GAP _____
 FORCE **PK** WRITE INITIALS IN BOX PERMIT No. **HO-81-2493**

SHOW MAJOR FEATURES OF BOX & LOCATE WELL WITH AN X
 SOURCES OF DRILLING WATER
 1. WELL
 2.
 3.
 WRITE THE BOX NUMBER FROM-THE MAP HERE
 E **800 4**
 N **550 2**
 000
 000

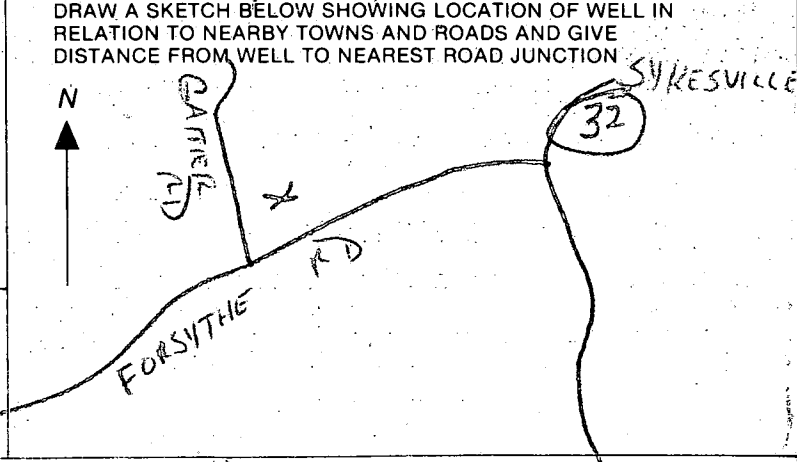

C1 2103

SEQUENCE NO. (OEP USE ONLY)

STATE OF MARYLAND WELL COMPLETION REPORT

THIS REPORT MUST BE SUBMITTED WITHIN 45 DAYS AFTER WELL IS COMPLETED.

(THIS NUMBER IS TO BE PUNCHED IN COLS. 3-6 ON ALL CARDS)

COUNTY NUMBER A 40454

DATE RECEIVED

DATE WELL COMPLETED 020888

DEPTH OF WELL 120 (TO NEAREST FOOT)

PERMIT NO. FROM "PERMIT TO DRILL WELL" 10-81-2493

OWNER MILLER (last name) FIRST NAME J. J. SMITH TOWN SYKESVILLE SECTION LOT 3A

WELL LOG Not required for driven wells STATE THE KIND OF FORMATIONS PENETRATED, THEIR COLOR, DEPTH, THICKNESS AND IF WATER BEARING

Table with columns: DESCRIPTION, FEET FROM, FEET TO, Check if water bearing. Rows include Top Soil, Br Shale, Tan mica, Br mica, Tan mica, Gray mica, Br mica, Gray mica, Br mica, Gray mica.

GROUTING RECORD WELL HAS BEEN GROUTED (Y) NO (N) TYPE OF GROUTING MATERIAL CEMENT (CM) BENTONITE CLAY (BC) NO. OF BAGS 13 NO. OF POUNDS 1300

CASING RECORD casing types insert appropriate code below (ST) (CO) (PL) (OT) MAIN CASING TYPE (SF) (6) (69) Nominal diameter, Total depth

OTHER CASING (if used) diameter inch, depth (feet) from to

SCREEN RECORD screen type or open hole (ST) (BR) (HO) (PL) (OT) SLOT SIZE 1 2 3

DEPTH (nearest ft.) (H0) (67) (120) GRAVEL PACK IF WELL DRILLED WAS FLOWING WELL INSERT F IN BOX 68

PUMPING TEST HOURS PUMPED (nearest hour) 3 PUMPING RATE (gal. per min. to nearest gal.) 12 METHOD USED TO MEASURE PUMPING RATE Bucket WATER LEVEL (distance from land surface) BEFORE PUMPING 49 WHEN PUMPING 55 TYPE OF PUMP USED (for test) (S) submersible

PUMP INSTALLED DRILLER WILL INSTALL PUMP YES (NO) IF DRILLER INSTALLS PUMP, THIS SECTION MUST BE COMPLETED FOR ALL WELLS EXCEPT HOME USE TYPE OF PUMP INSTALLED PLACE (A,C,J,P,R,S,T,O) IN BOX - SEE ABOVE: CAPACITY: GALLONS-PER MINUTE (to nearest gallon) PUMP HORSE POWER PUMP COLUMN LENGTH (nearest ft.) CASING HEIGHT (circle appropriate box and enter casing height) (+) above } LAND SURFACE (-) below } (2) (nearest foot)

CIRCLE APPROPRIATE LETTER A A WELL WAS ABANDONED AND SEALED WHEN THIS WELL WAS COMPLETED E ELECTRIC LOG OBTAINED P TEST WELL CONVERTED TO PRODUCTION WELL

I HEREBY CERTIFY THAT THIS WELL HAS BEEN CONSTRUCTED IN ACCORDANCE WITH COMAR 10.17.13 "WELL CONSTRUCTION" AND IN CONFORMANCE WITH ALL CONDITIONS STATED IN THE ABOVE CAPTIONED PERMIT, AND THAT THE INFORMATION PRESENTED HEREIN IS ACCURATE AND COMPLETE TO THE BEST OF MY KNOWLEDGE.

DRILLERS IDENT. NO. 40 DRILLERS SIGNATURE George F. ... SITE SUPERVISOR (sign. of driller or journeyman responsible for sitework if different from permittee)

OEP USE ONLY (NOT TO BE FILLED IN BY DRILLER) T (E.R.O.S.) WQ 70 72 74 75 76 TELESCOPE CASING LOG INDICATOR OTHER DATA

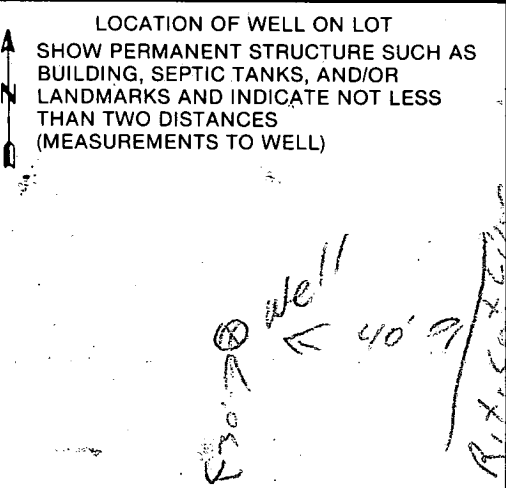

HOWARD COUNTY HEALTH DEPARTMENT
Bureau of Environmental Health
3525-H Ellicott Mills Drive
Ellicott City, MD 21043
461-9933

APPLICATION FOR PITLESS ADAPTER, WELL PUMP AND PRESSURE TANK INSTALLATION

New Installation
Replacement

Receipt # 47586
Date 10/29/91

Name of Installer JAMES L. SIMONS

Telephone 301-898-9824

License Number 2139

Certified Well Pump Installer Well Driller Registered Plumber

Name of Property Owner RUSSELL MILLER Telephone 301-795-6028

Subdivision CONAWAY Lot # 7 Well Tag # 40-81-2493

Site Address 787 GAITHER RD

Pump

- Type
 - Deep well jet
 - Shallow well jet
 - Submersible
- Make Browolds
- Model # 2443050117
- Capacity 9 GPM
- Pump exceeds well capacity, Yes No
- If Yes, is low pressure cutoff switch installed? Yes No
- What methods are used to protect the pump and electrical wiring from vibrations? Torque arrestors Cable guards Other

Motor

- Horsepower 1/2
- RPM 3450
- Voltage
 - 110
 - 220

Pitless Adapter

- Make HARVARD
- Model # PT 800
- Depth 500'

Tank

- Capacity 42 gal.
- Pressure relief valve?

*Pitless adapter installed OK
RIP 10/29/91*

Piping

- Type 160° test plastic
- Size 1"
- NSF and/or BOCA Code approved
- Depth of supply line 5'

Well data

- Depth 122 ft.
- Yield GPM
- Static water level 48 ft.
- Will water supply be disinfected by installer? OWNER

I understand that it is my responsibility to notify the Howard County Health Department when the installation is ready for inspection (otherwise this permit is null and void).

All information given above is true to the best of my knowledge.

Signature of Applicant: James L. Simons

Date: 10/27/91

Note: A sticker indicating approval/status of the installation will be placed on the well casing at the time of the inspection.

William E. Doyle R.L.S. Inc.

PROFESSIONAL LAND SURVEYOR 8440

SINCE 1973

5312 EMERALD DRIVE SYKESVILLE, MARYLAND 21784 PHONE & FAX NO. (410) 795-2210

LOCATION DRAWING

787 GAITHER ROAD
LIBER 2172 FOLIO 01
LOT 7, PLAT OF,
CONAWAY PROPERTY.
PLAT NO. 7815
3RD ELECTION DISTRICT
HOWARD COUNTY, MD.

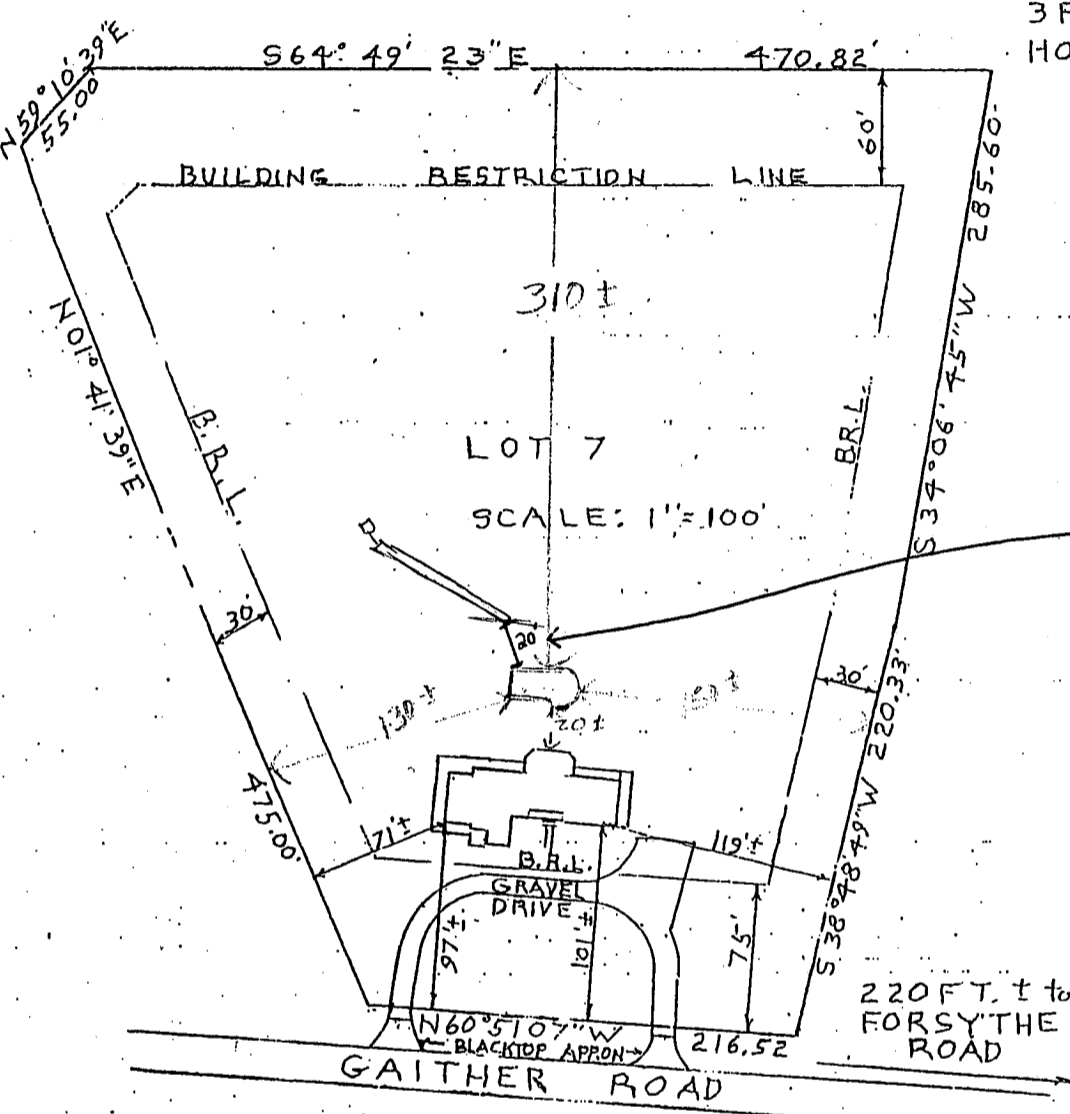

10/17/02
Maintain 20' to
existing trench
OK (SRM)

600138927

"INSET"
SCALE: 1" = 40'

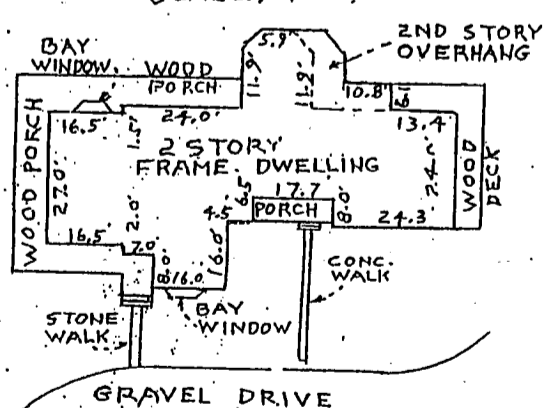

THIS IS TO CERTIFY THAT THIS
HOUSE DOES NOT LIE WITHIN A
FLOOD PLAIN UNLESS SHOWN HEREON.

SURVEYOR'S CERTIFICATE

The undersigned, a registered surveyor in the state of Maryland, does hereby certify that he is the surveyor who prepared this plat and said plat has been prepared in compliance with the Code of Maryland Regulations Subtitle 13 Board for Professional Land Surveyors 09.13.06, covering the minimum standards of practice insofar as the same concerns the making of the plat and/or setting of the markers.

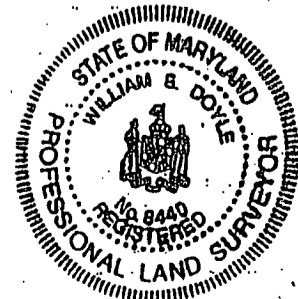

Signed This 29th day January 19 99

W. E. Doyle

AS SHOWN
SCALE ft. - inch

COORDINATES		
NO.	NORTH	EAST
1	552466.9673	804606.2376
2	552599.8715	804367.9271
3	553299.5330	804388.6224
4	553374.3629	804623.5836
5	552995.7616	804986.2358
6	552875.1049	804904.5070
7	553075.4005	804478.4129

MD. STATE COORDINATES ARE BASED ON HOWARD COUNTY COORDINATE STATIONS: 3835002 & 3934006

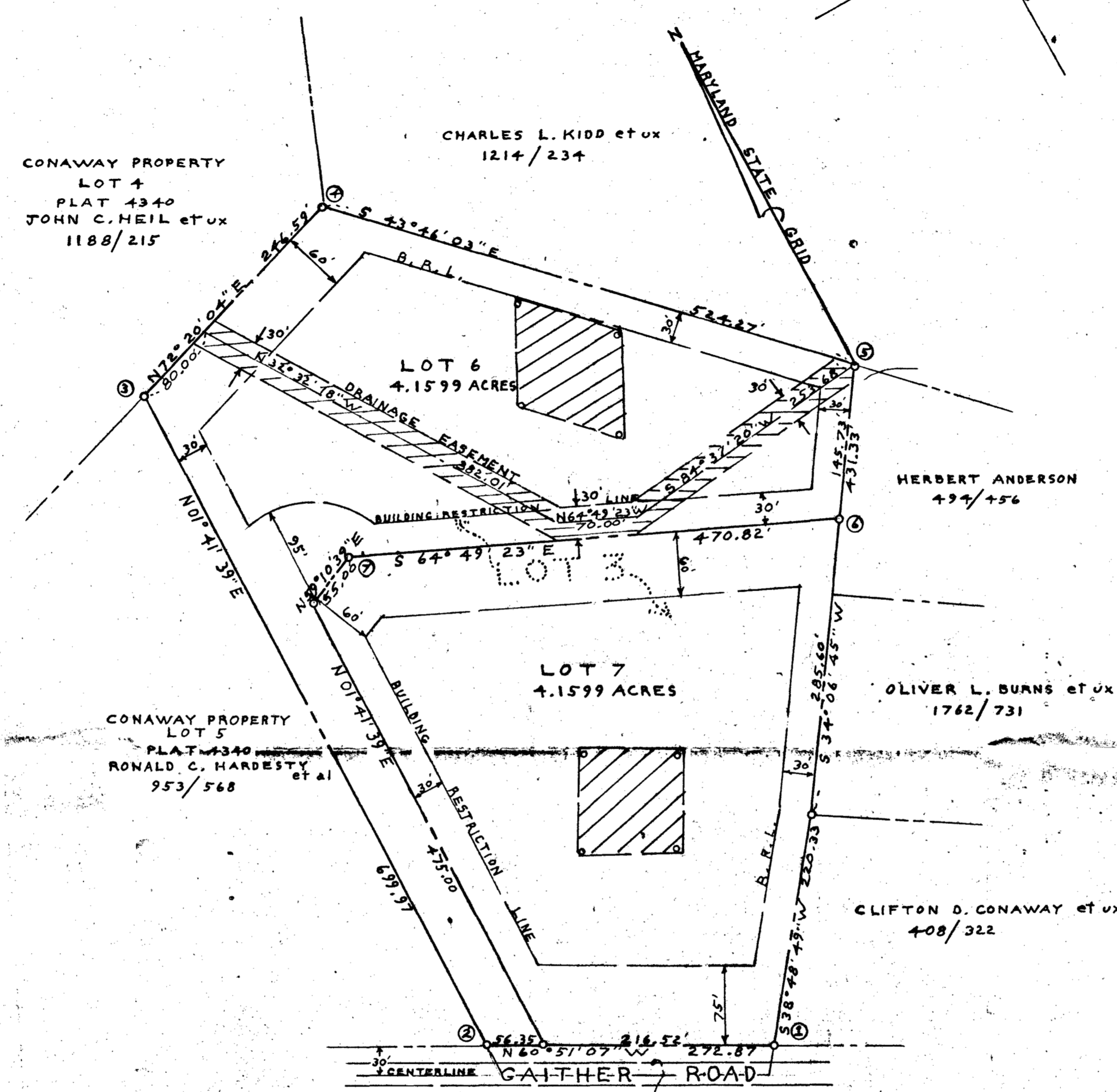
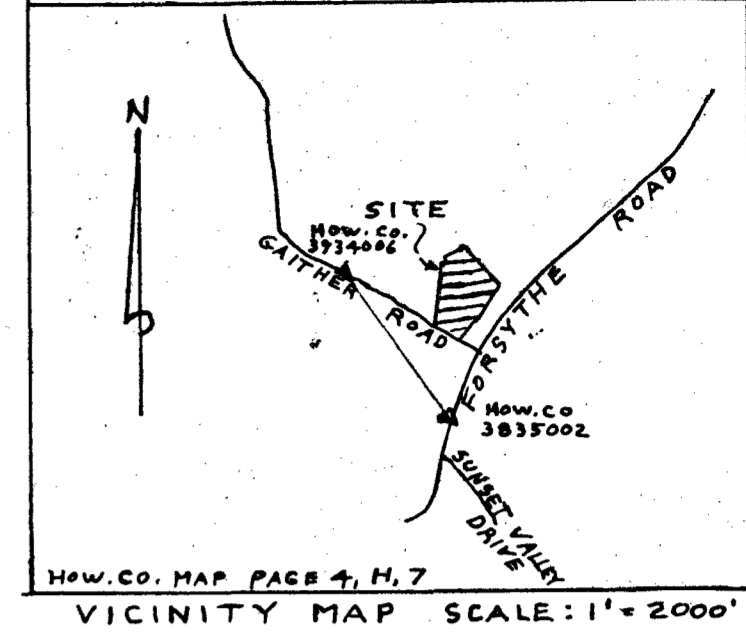

LOT NUMBER	GROSS AREA	AREA OF PIPESTEM	RESULTING NET AREA
LOT 6	4.1599 ACS	0.5303 ACRE	3.6296 ACS

- ### GENERAL NOTES
- THE LOTS SHOWN HEREON COMPLY WITH THE MINIMUM OWNERSHIP WIDTH AND LOT AREAS AS REQUIRED BY THE MARYLAND STATE DEPARTMENT OF HEALTH AND MENTAL HYGIENE.
 - THIS AREA DESIGNATES A PRIVATE SEWAGE EASEMENT OF APPROXIMATELY 10,000 SQ. FT. AS REQUIRED BY THE MARYLAND STATE DEPARTMENT OF HEALTH AND MENTAL HYGIENE FOR INDIVIDUAL SEWAGE DISPOSAL IMPROVEMENTS OF ANY NATURE IN THIS AREA ARE RESTRICTED UNTIL PUBLIC SEWAGE IS AVAILABLE AND SERVICING ANY RESIDENTIAL STRUCTURES CONSTRUCTED ON THESE BUILDING SITES. THESE EASEMENTS SHALL BECOME NULL AND VOID UPON CONNECTION TO A PUBLIC SEWAGE SYSTEM.
 - ALL PERCOLATION TEST HOLES SHOWN HEREON HAVE BEEN FIELD LOCATED, SHOWN THUS: (o)
 - DEED REFERENCE; LIBER 879, FOLIO 118
 - SEE THE OFFICE OF PLANNING AND ZONING, FILE F-76-25

AREA TABULATIONS

TOTAL NUMBER OF LOT: 2
 TOTAL AREA OF LOTS: 8.3198 ACRES
 TOTAL AREA OF RIGHT OF WAY DEDICATION: NONE
 TOTAL AREA OF FLOOD PLAIN DEDICATION: NONE
 TOTAL AREA OF THIS PLAT: 8.3198 ACRES

OWNER/DEVELOPER

JOAN L. CONAWAY
 799 GAITHER ROAD
 SYKESVILLE MD. 21784
 PHONE NO. 489-4453

APPROVED: FOR PRIVATE WATER & PRIVATE SEWERAGE SYSTEMS.
 HOWARD COUNTY HEALTH DEPARTMENT
John Ben 4-10-88
 COUNTY HEALTH OFFICER DATE

APPROVED: HOWARD COUNTY OFFICE OF PLANNING & ZONING.
Clark 4-29-88
 DIRECTOR DATE

APPROVED: FOR STORM DRAINAGE SYSTEMS & PUBLIC ROADS, HOWARD COUNTY DEPARTMENT OF PUBLIC WORKS.
James M. Lewis 4-25-88
 DIRECTOR DATE

OWNERS STATEMENT

I, JOAN L. CONAWAY, OWNER OF THE PROPERTY SHOWN AND DESCRIBED HEREON, HEREBY ADOPT THIS PLAN OF SUBDIVISION, AND IN CONSIDERATION OF THE APPROVAL OF THIS FINAL PLAT BY THE OFFICE OF PLANNING AND ZONING, ESTABLISH THE MINIMUM BUILDING RESTRICTION LINES. ALL EASEMENTS OR RIGHT OF WAYS AFFECTING THIS PROPERTY ARE INCLUDED IN THIS PLAN OF SUBDIVISION.

Joan L. Conaway 4/7/88
 OWNER; JOAN L. CONAWAY DATE

Deanette Miller 4/7/88
 WITNESS DATE

SURVEYORS' CERTIFICATE

I HEREBY CERTIFY THAT THE FINAL PLAT SHOWN HERON IS CORRECT, THAT IT IS A RESUBDIVISION OF LOT 3 AS SHOWN ON A PLAT OF SUBDIVISION ENTITLED "CONAWAY PROPERTY" AND RECORDED AMONG THE LAND RECORDS OF HOWARD COUNTY, MARYLAND IN PLATBOOK 3348, SAID PARCEL ALSO BEING A PART OF THE LANDS CONVEYED BY JOHN W. SULLIVAN, ET UX TO ELMER T. CONAWAY ET UX BY DEED DATED APRIL 1, 1925 AND RECORDED AMONG THE AFORESAID LAND RECORDS IN LIBER 123, FOLIO 421 AND THAT ALL MONUMENTS ARE IN PLACE AS SHOWN IN ACCORDANCE WITH THE ANNOTATED CODE OF MARYLAND, AS AMENDED.

William E. Doyle February 15, 1988
 WILLIAM E. DOYLE REG. PROF. L.S. 8440

RECORDED AS PLAT NO. 7815 ON 5-04-88
 AMONG THE LAND RECORDS OF HOWARD COUNTY MD.

FILE COPY

CONAWAY PROPERTY

A RESUBDIVISION OF LOT 3
 PLAT NO. 3348
 ELECTION DISTRICT 3
 HOWARD COUNTY MARYLAND
 SCALE: 1"=100' DRAWN: FEBRUARY 15, 1988
 TAX MAP 4, BLOCK 20, PARCEL 97 ZONED R

William E. Doyle
 R.L.S. 8440
 5312 Emerald Dr.
 Sykesville, MD 21784
 FILE NO. 613-1

F 88-177

