

LAYOUT _____ INSP 4 _____
 INSP 2 _____ INSP 5 _____
 INSP 3 _____ INSP 6 _____

ISSUE DATE: 10/31/2005

P 523574

APPROVAL DATE: 11/16/05

A 513618-L

**PERMIT
INDEXED**

TAX ID # 05-436052
ON-SITE SEWAGE DISPOSAL SYSTEM
HOWARD COUNTY HEALTH DEPARTMENT
BUREAU OF ENVIRONMENTAL HEALTH
3525-H ELLICOTT MILLS DRIVE, ELLICOTT CITY, MD 21043

Columbia Builders ^(Installer) HATFIELD IS PERMITTED TO INSTALL ALTER

ADDRESS: PO Box 999, Columbia MD 21044 PHONE NUMBER: _____

SUBDIVISION: Buckskin Ridge LOT NUMBER: 12

ADDRESS: 4313 Buckskin Wood Drive PROPERTY OWNER: Columbia Builders, Inc.

SEPTIC TANK CAPACITY (GALLONS): 1250 OUTLET BAFFLE FILTER REQUIRED

PUMP CHAMBER CAPACITY (GALLONS): N/A COMPARTMENTED TANK REQUIRED

NUMBER OF BEDROOMS: 4

SQUARE FEET PER BEDROOM: 180

LINEAR FEET OF TRENCH REQUIRED: 120 HOUSE SERVED BY PUBLIC WATER

TRENCHES:	Trench to be 3.0 feet wide. Inlet 4.0 feet below original grade. Bottom maximum depth 7.0 feet below original grade. Effective area begins at 4.0 feet below original grade. 3.0 feet of stone below distribution pipe.
LOCATION:	Place the distribution box at the highest elevation in the approved SDA. Run one 50' and one 75' + trench on contour.
NOTES:	Keep system high, shallow depth to rock.

PLANS APPROVED: Kevin J. Bell ^(Signature) DATE: 7/23/04

NOTES: PERMIT VOID AFTER 2 YEARS
 CONTRACTOR IS RESPONSIBLE FOR SCHEDULING A PRE-CONSTRUCTION INSPECTION FOR ALL INSTALLATIONS
 WATERTIGHT SEPTIC TANKS REQUIRED
 ALL PARTS OF SEPTIC SYSTEM SHALL BE 100 FEET FROM ANY WATER WELL UNLESS SPECIFICALLY AUTHORIZED
 MANHOLE RISERS REQUIRED ON ALL SEPTIC TANKS AND PUMP CHAMBERS UNLESS SPECIFICALLY AUTHORIZED
 CONTRACTOR RESPONSIBLE FOR COMPLIANCE WITH APPLICABLE REGULATIONS, GUIDELINES AND THE TERMS OF THIS PERMIT

**COUNTY COUNCIL OR THE HEALTH DEPARTMENT IS
 THE SUCCESSFUL OPERATION OF ANY SYSTEM
 E FOR OBTAINING FINAL APPROVAL ON THIS PERMIT
 2640 FOR INSPECTION OF SEPTIC SYSTEM
 Y REQUEST FOR INSPECTION ON VOICEMAIL**

**BUILDING PERMIT SIGNED
 BUILDING PERMIT SIGNED
 AND RETURNED**

8/22/05 1300155459 - New SFD

*Add
 4/24/07
 add to
 entire file
 needs to be
 removed*

P523574

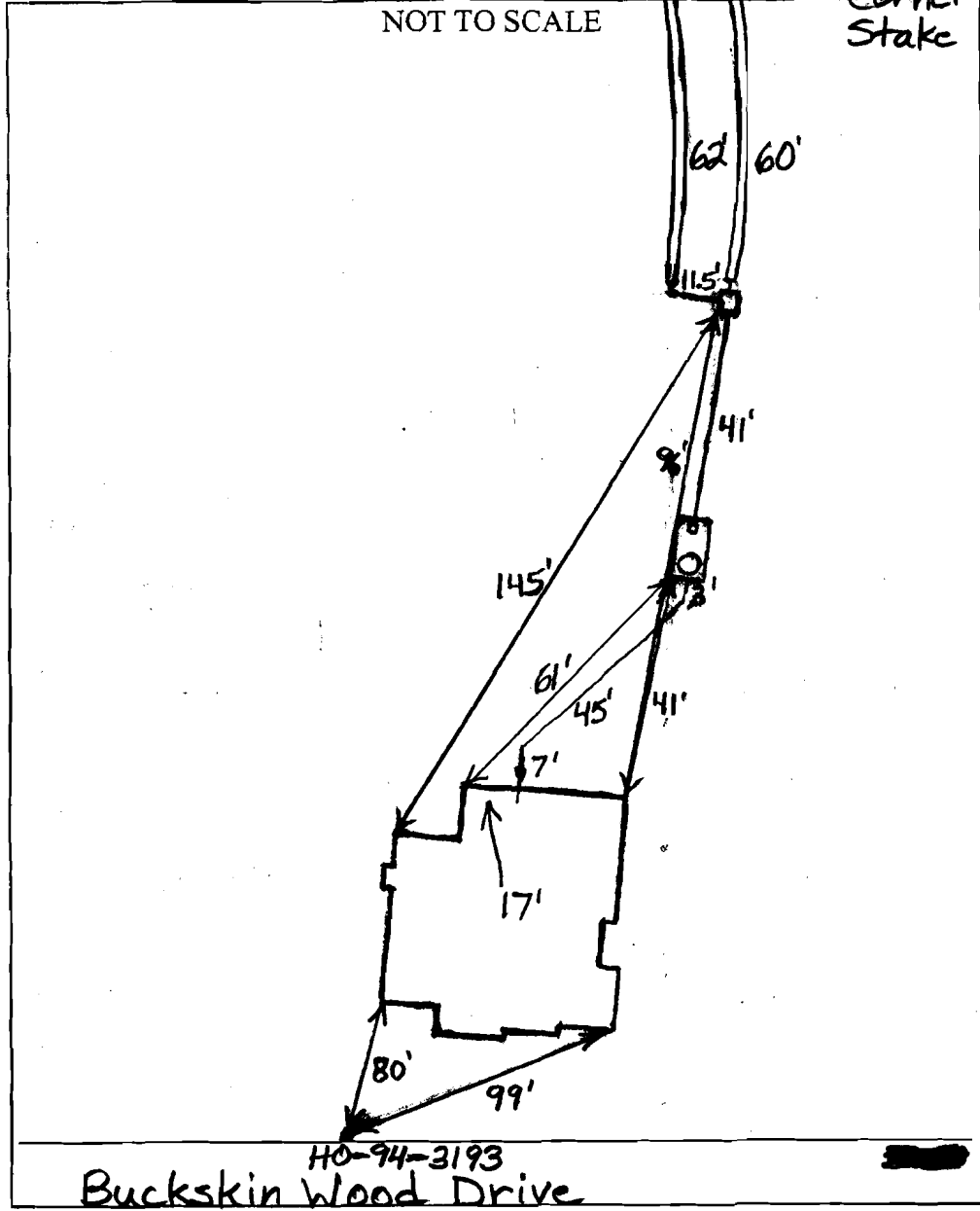

TRENCH/DRAINFIELD DATA		
WIDTH	INLET	BOTTOM
3'	4'	7'
NUMBER OF TRENCHES		2
TOTAL LENGTH		122'
ABSORPTION AREA		366' + Sidewall
DISTRIBUTION BOX LEVEL		Levelers
DISTRIBUTION BOX BAFFLE		Yes
DISTRIBUTION BOX PORT		Yes

SEPTIC TANK DATA	
SEPTIC TANK 1 LEVEL	yes
CAPACITY	1500 GAL
SEAM LOC	Top
TANK LID DEPTH	2-3'
BAFFLES	Yes
BAFFLE FILTER	N/A
MANHOLE LOC	Inlet
6" PORT LOC	Outlet
WATERTIGHT TEST	N/A

2-Comp.
Babylon

SEPTIC TANK 2 LEVEL	
CAPACITY	GAL
SEAM LOC	
TANK LID DEPTH	
BAFFLES	
BAFFLE FILTER	
MANHOLE LOC	
6" PORT LOC	
WATERTIGHT TEST	

PRE-CONSTRUCTION 11/15/05 OK to run 2x60' trenches per
 specs along high side of easement. This should leave plenty of room
 INSTALLATION for at least 2x50' trenches in the future for repairs. (GAC)
11/16/05 Everything finished. O.K. to cover. (BB)

FINAL INSPECTOR B. Baker DATE OF APPROVAL 11/16/05

SEDIMENT CONTROL NOTES

- A MINIMUM OF 48 HOURS NOTICE MUST BE GIVEN TO THE HOWARD COUNTY DEPARTMENT OF INSPECTION AND PERMITS, SEDIMENT CONTROL DIVISION PRIOR TO THE START OF ANY CONSTRUCTION (03-18-95).
- ALL VEGETATIVE AND STRUCTURAL PRACTICES ARE TO BE INSTALLED ACCORDING TO THE PROVISIONS OF THIS PLAN AND ARE TO BE IN CONFORMANCE WITH THE MOST CURRENT MARYLAND STANDARDS AND SPECIFICATIONS FOR SOIL EROSION AND SEDIMENT CONTROL AND DESIGNING METHODS.
- FOR SLOPES OF 1:1 OR STEEPER, SLOPES OF 2:1 OR STEEPER, PERMANENT OR TEMPORARY STABILIZATION SHALL BE COMPLETED WITHIN 30 CALENDAR DAYS FOR ALL PERMITTED SEDIMENT CONTROL STRUCTURES, DICES, PERMETER SLOPES AND ALL SLOPES STEEPER THAN 3:1 TO 4:1 DAYS AS TO ALL OTHER DISTURBED OR GRADED AREAS ON THE PROJECT SITE.
- ALL SEDIMENT TRANSPORTING DEVICES MUST BE FENCED AND WARNING SIGNS POSTED AROUND THEIR PERIMETERS IN ACCORDANCE WITH VOL. 1, CHAPTER 22 OF THE HOWARD COUNTY PUBLIC WORKS ORDINANCES.
- ALL DISTURBED AREAS MUST BE STABILIZED WITHIN THE PERIOD SPECIFIED ABOVE IN ACCORDANCE WITH THE 1998 MARYLAND STANDARDS AND SPECIFICATIONS FOR SOIL EROSION AND SEDIMENT CONTROL. FOR PERMANENT SEEDING (SEE SOIL AMENDMENTS AND SEEDING NOTES), SOIL AMENDMENTS AND SEEDING SHALL BE COMPLETED WITHIN 30 CALENDAR DAYS FOR ALL PERMITTED SEDIMENT CONTROL STRUCTURES, DICES, PERMETER SLOPES AND ALL SLOPES STEEPER THAN 3:1 TO 4:1 DAYS AS TO ALL OTHER DISTURBED OR GRADED AREAS ON THE PROJECT SITE.
- ALL SEDIMENT CONTROL STRUCTURES ARE TO REMAIN IN PLACE AND ARE TO BE MAINTAINED IN OPERATIVE CONDITION UNTIL PERMITS FOR THEIR REMOVAL HAS BEEN OBTAINED FROM THE HOWARD COUNTY SEDIMENT CONTROL DIVISION.
- SITE ANALYSIS:
 - TOTAL AREA OF SITE: 16,096 ACRES
 - AREA TO BE ROOFED OR PAVED: 0.036 ACRES
 - AREA TO BE VEGETATIVELY STABILIZED: 0.290 ACRES
 - TOTAL CUT: 238 CUBIC YARDS
 - TOTAL FILL: 560 CUBIC YARDS

TEMPORARY SEEDING NOTES

- APPLY TO GRADED OR CLEARED AREAS LIKELY TO BE RESTORED WHERE A SHORT-TERM VEGETATIVE COVER IS NEEDED.
- SEEDING PREPARATION:**
LOOSEN UPPER THREE INCHES OF SOIL BY RAKING, DISING OR OTHER ACCEPTABLE MEANS BEFORE SEEDING. IF NOT PREVIOUSLY LOOSENED.
- SOIL AMENDMENTS:**
APPLY 500 LBS. PER ACRE 10-10-10 FERTILIZER @ 1/2 LB./1,000 SQ.FT.
- SEEDING:**
FOR THE PERIODS MARCH 1 THROUGH APRIL 30, AND AUGUST 1 THROUGH OCTOBER 15, SEED WITH 1 1/2 BUSHEL PER ACRE OF ANNUAL RYE GRASS (LVS/ACRE OF WEEPING LOVEGRASS (07 LBS./1,000 SQ.FT.) FOR THE PERIOD NOVEMBER 1 THROUGH FEBRUARY 29. PROTECT SITE BY APPLYING 2 TONS PER ACRE OF WELL ANCHORED STRAW MULCH AND SEED AS SOON AS POSSIBLE IN THE SPRING, OR USE SOU.
- MULCHING:**
APPLY 1 TO 2 TONS PER ACRE (70 TO 90 LBS./1,000 SQ.FT.) OF UNLIMITED SMALL GRASS STRAW IMMEDIATELY AFTER SEEDING. ANCHOR MULCH IMMEDIATELY AFTER APPLICATION USING 200 GALLONS PER ACRE OF CAL/1,000 SQ.FT. OF EMULSIFIED ASPHALT ON FLAT ACRES ON SLOPES 8 FEET OR HIGHER. USE 340 GALLONS PER ACRE @ CAL/1,000 SQ.FT. FOR ANCHORING.
- MANTENANCE:**
REFER TO THE 1998 MARYLAND STANDARDS AND SPECIFICATION FOR SOIL EROSION AND SEDIMENT CONTROL FOR RATE AND METHODS NOT COVERED.

PERMANENT SEEDING NOTES

- ALL DISTURBED AREAS SHALL BE STABILIZED AS FOLLOWS:
- SEEDING PREPARATION:**
LOOSEN UPPER THREE INCHES OF SOIL BY RAKING, DISING OR OTHER ACCEPTABLE MEANS BEFORE SEEDING. IF NOT PREVIOUSLY LOOSENED.
- SOIL AMENDMENTS:**
APPLY TWO TONS PER ACRE DOLOMITIC LIMESTONE (02 LBS./1,000 SQ.FT.) AND 500 LBS. PER ACRE 10-20-20 FERTILIZER @ 1/2 LB./1,000 SQ.FT. BEFORE SEEDING HARROW OR DISC INTO UPPER THREE INCHES OF SOIL AT TIME OF SEEDING.
- SEEDING:**
FOR THE PERIODS MARCH 1 THROUGH APRIL 30, AND AUGUST 1 THROUGH OCTOBER 15, SEED WITH 100 LBS. PER ACRE (2.3 LBS./1,000 SQ.FT.) OF KENTUCKY 31 TALL FESCUE. FOR THE PERIOD MAY 1 THROUGH JULY 31, SEED WITH 50 LBS./ACRE (0.4 LBS./1,000 SQ.FT.) KENTUCKY 31 TALL FESCUE AND 2 LBS. PER ACRE (0.05 LBS./1,000 SQ.FT.) OF WEEPING LOVEGRASS. DURING THE PERIOD OF OCTOBER 15 THROUGH FEBRUARY 29, PROJECT SITE BY OPTION (D) - TWO TONS PER ACRE OF WELL ANCHORED STRAW MULCH AND SEED AS SOON AS POSSIBLE IN THE SPRING. OPTION (E) - USE 500 LBS. OPTION (D) - SEED WITH 100 LBS./ACRE KENTUCKY 31 TALL FESCUE AND 1/3 CH WITH TWO TONS/ACRE WELL ANCHORED STRAW. ALL SLOPES SHOULD BE HYDROSEDED.
- MULCHING:**
APPLY 1 TO 2 TONS PER ACRE (70 TO 90 LBS./1,000 SQ.FT.) OF UNLIMITED SMALL GRASS STRAW IMMEDIATELY AFTER SEEDING. ANCHOR MULCH IMMEDIATELY AFTER APPLICATION USING 200 GALLONS PER ACRE OF CAL/1,000 SQ.FT. OF EMULSIFIED ASPHALT ON FLAT ACRES ON SLOPES 8 FEET OR HIGHER. USE 340 GALLONS PER ACRE @ CAL/1,000 SQ.FT. FOR ANCHORING.
- MANTENANCE:**
INSPECT ALL SEEDING AREAS AND MAKE NEEDED REPAIRS, REPLACEMENTS AND RESEEDINGS.
FOR PUBLIC PONDS SUBSTITUTE CHEMICAL CROWNFITCH AT 15 LBS./ACRE AND KENTUCKY 31 TALL FESCUE AT 40 LBS./ACRE AS THE SEEDING REQUIREMENT. OPTIMUM SEEDING DATE FOR THIS MIXTURE IS MARCH 1 TO APRIL 30.

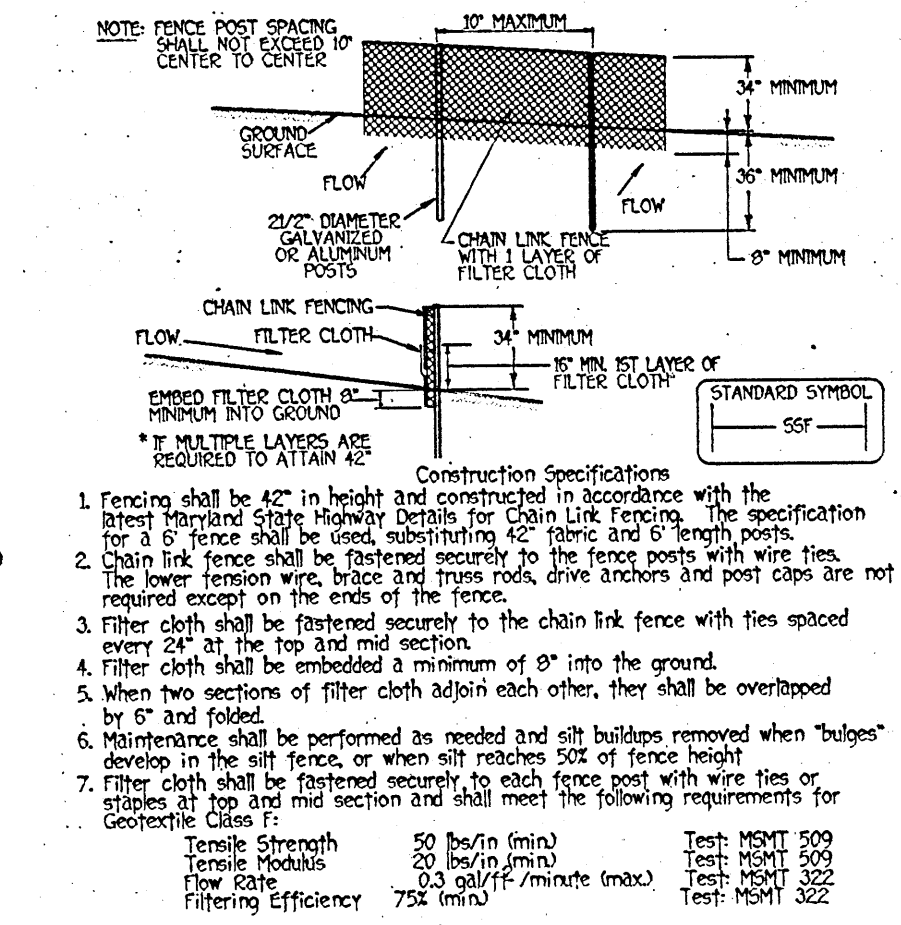
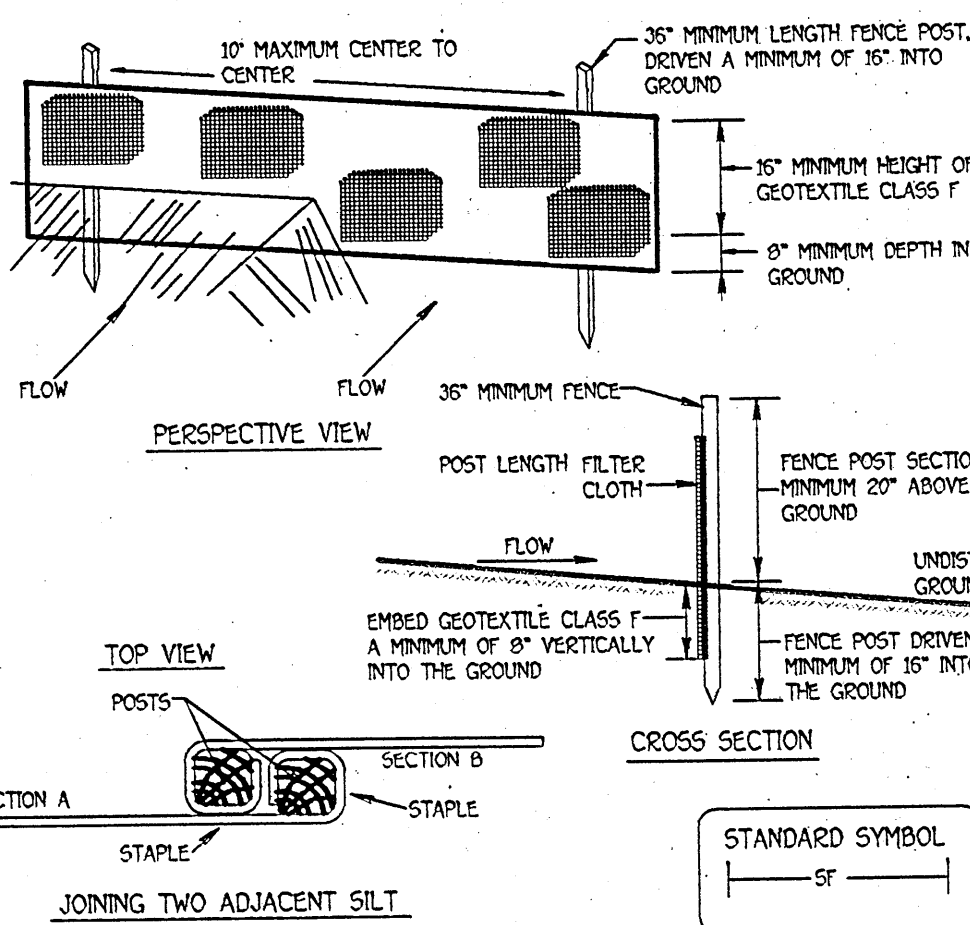

Construction Specifications

- Fence posts shall be a minimum of 36" long driven 16" minimum into the ground. Wood posts shall be 1 1/2" x 1 1/2" square (minimum) cut, or 1 1/4" diameter (minimum) round and shall be of sound quality hardwood. Steel posts will be standard T or U section weighing not less than 100 lb per linear foot.
- Geotextile shall be fastened securely to each fence post with wire ties or staples at top and mid-section and shall meet the following requirements for Geotextile Class F:
 - Tensile Strength: 50 lbs/in (min) Test MSMT 309
 - Tensile Modulus: 20 lbs/in (min) Test MSMT 309
 - Flow Rate: 0.3 gal/ft²/minute (max) Test MSMT 322
 - Filtration Efficiency: 75% (min) Test MSMT 322
- Where ends of geotextile fabric come together, they shall be overlapped, folded and stapled to prevent sediment bypass.
- Silt fence shall be inspected after each rainfall event and maintained when bulges occur or when sediment accumulation reaches 50% of the fabric height.

Silt Fence Design Criteria

Slope Steepness	Maximum Slope Length	Minimum Silt Fence Length
Flatter than 50:1	unlimited	unlimited
50:1 to 10:1	125 feet	1,000 feet
10:1 to 5:1	100 feet	750 feet
5:1 to 3:1	50 feet	500 feet
3:1 to 2:1	40 feet	250 feet
2:1 and steeper	20 feet	125 feet

Note: In areas of less than 2% slope and sandy soils, USDA general classification system, soil Class A) maximum slope length and silt fence length will be unlimited. In these areas a silt fence may be the only perimeter control required.

SILT FENCE

NOT TO SCALE

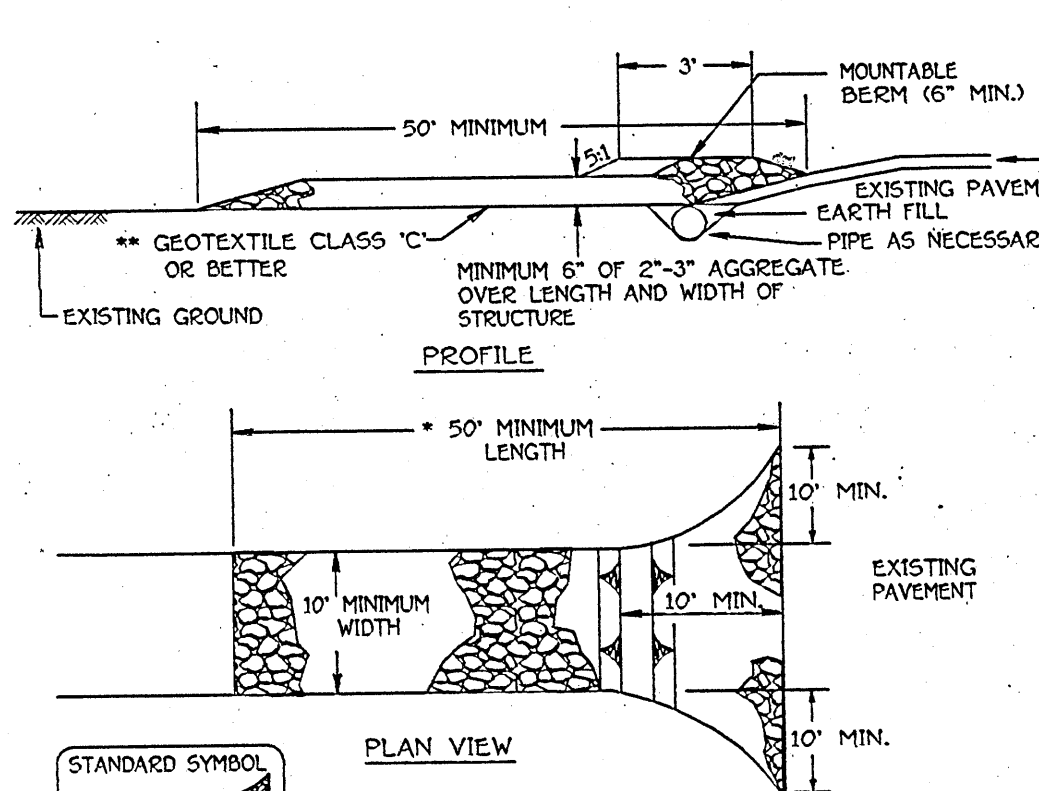

Construction Specification

- Length - minimum of 50' for single residence lots.
- Width - 10' minimum should be placed at the existing road to provide a turning radius.
- Geotextile fabric (filter cloth) shall be placed over the existing ground prior to placing stone. The plan approval authority may not require stone family residences to use geotextile.
- Stone - crushed aggregate (0.75" to 3") or reclaimed or recycled concrete equivalent shall be placed at least 6" deep over the length and width of the entrance.
- Surface Water - all surface water flowing to or diverted toward construction entrances shall be piped through the entrance, maintaining positive drainage. Pipe installed through the stabilized construction entrance shall be protected with a mountable berm with 5:1 slopes and a minimum of 6" of stone over the pipe. Pipe has to be sized according to the drainage. When the pipe is located at a high spot and has no drainage to convey a pipe will not be necessary. Pipe should be sized according to the amount of runoff to be conveyed. A 6" minimum will be required.
- Location - A stabilized construction entrance shall be located at every point where construction traffic enters or leaves a construction site. Vehicles leaving the site must travel over the entire length of the stabilized construction entrance.

STABILIZED CONSTRUCTION ENTRANCE - 2

NOT TO SCALE

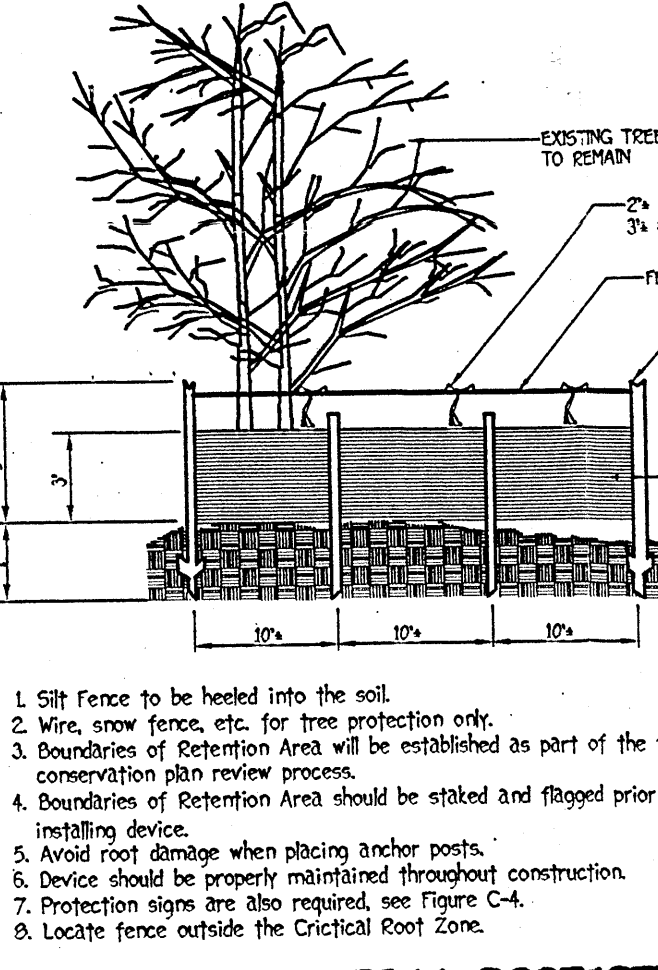

SILT FENCE & TREE PROTECTION

NOT TO SCALE

SEQUENCE OF CONSTRUCTION

- OBTAIN GRADING PERMIT.
- INSTALL SEDIMENT AND EROSION CONTROL DEVICES AS SHOWN ON PLAN.
- CLEAR AND GRUB TO LIMITS OF DISTURBANCE AND MASS GRADE TO SUN-BASE.
- INSTALL TEMPORARY SEEDING.
- CONSTRUCT BUILDINGS.
- FINE GRADE SITE AND INSTALL PERMANENT SEEDING AND LANDSCAPE.
- REMOVE SEDIMENT CONTROL DEVICES AS UPLAND AREAS ARE STABILIZED AND PERMISSION IS GRANTED BY E/S CONTROL INSPECTOR.

LEGEND

SYMBOL	DESCRIPTION
---	EXISTING CONTOUR 2' INTERVAL
+362.5	SPOT ELEVATION
-S/T- S/T-	SILT FENCE & TREE PROTECTION
-S-F- S-F-	SUPER SILT FENCE
-P- P-	PROPOSED WALKOUT
LOD	LIMITS OF DISTURBANCE
○	EXISTING STREET TREES FROM F-01-191

THIS DEVELOPMENT IS APPROVED FOR SOIL EROSION AND SEDIMENT CONTROL BY THE HOWARD SOIL CONSERVATION DISTRICT.

APPROVED: *John R. Johnston* 7/15/04
HOWARD SOIL CONSERVATION DISTRICT DATE

REVIEWED FOR HOWARD COUNTY SOIL CONSERVATION DISTRICT AND MEETS TECHNICAL REQUIREMENTS.

APPROVED: *Jim Murray* 7/15/04
U.S.D.A. NATURAL RESOURCES CONSERVATION SERVICE DATE

BUILDER/DEVELOPER

COLUMBIA BUILDERS
P.O. BOX 999
COLUMBIA, MARYLAND 21044
410-730-3940

DEVELOPER'S CERTIFICATE

"I/WE CERTIFY THAT ALL DEVELOPMENT AND CONSTRUCTION WILL BE DONE ACCORDING TO THIS PLAN AND THAT ANY RESPONSIBLE PERSONNEL INVOLVED IN THE CONSTRUCTION PROJECT WILL HAVE A CERTIFICATE OF ATTENDANCE AT A DEPARTMENT OF THE ENVIRONMENT APPROVED TRAINING PROGRAM FOR THE CONTROL OF SEDIMENT AND EROSION BEFORE BEGINNING THE PROJECT. CONSERVATION DISTRICT."

SIGNATURE OF DEVELOPER: *B. James Greenfield* 7-6-04
DATE

ENGINEER'S CERTIFICATE

"I CERTIFY THAT THIS PLAN FOR EROSION AND SEDIMENT CONTROL REPRESENTS A PRACTICAL AND WORKABLE PLAN BASED ON MY PERSONAL KNOWLEDGE OF THE SITE CONDITION AND THAT IT WAS PREPARED IN ACCORDANCE WITH THE REQUIREMENTS OF THE HOWARD SOIL CONSERVATION DISTRICT."

SIGNATURE OF ENGINEER: *Earl D. Collins* 7.6.04
DATE

GENERAL NOTES

- SUBJECT PROPERTY ZONED: RC-DEO.
- TOTAL AREA OF PROPERTY: 46,096 SQ.FT.
- SEPTIC EASEMENT SUBJECT TO HOWARD COUNTY HEALTH DEPARTMENT REVIEW.
- LENGTH OF TRENCH TO BE DETERMINED AT TIME OF SEPTIC PERMIT ISSUANCE.
- CONTRACTOR/BUILDER TO VERIFY ELEVATION IN THE FIELD BEFORE BEGINNING ANY CONSTRUCTION.
- FIELD SURVEY TOPOGRAPHIC SURVEY DONE BY CLARK, FINEPROCK & SACKETT, INC.
- NO WETLANDS CURRENTLY EXIST ON THE PROPERTY.
- DRIVEWAY CULVERTS SHALL BE CONSTRUCTED AT SITE DEVELOPMENT PLAN STAGE IN ACCORDANCE WITH APPROVED CULVERT SIZE SHOWN ON F-01-191.
- STORMWATER MANAGEMENT IS PROVIDED UNDER F-01-191.

SITE DEVELOPMENT, SEDIMENT/EROSION CONTROL PLAN, NOTES & DETAILS

BUCKSKIN RIDGE
LOT 12
PLAT NO. 15704
HOWARD COUNTY, MARYLAND
DATE: JULY, 2004

ZONED RR-DEO
5TH ELECTION DISTRICT
SCALE: 1"=30'

G.P. 05-02

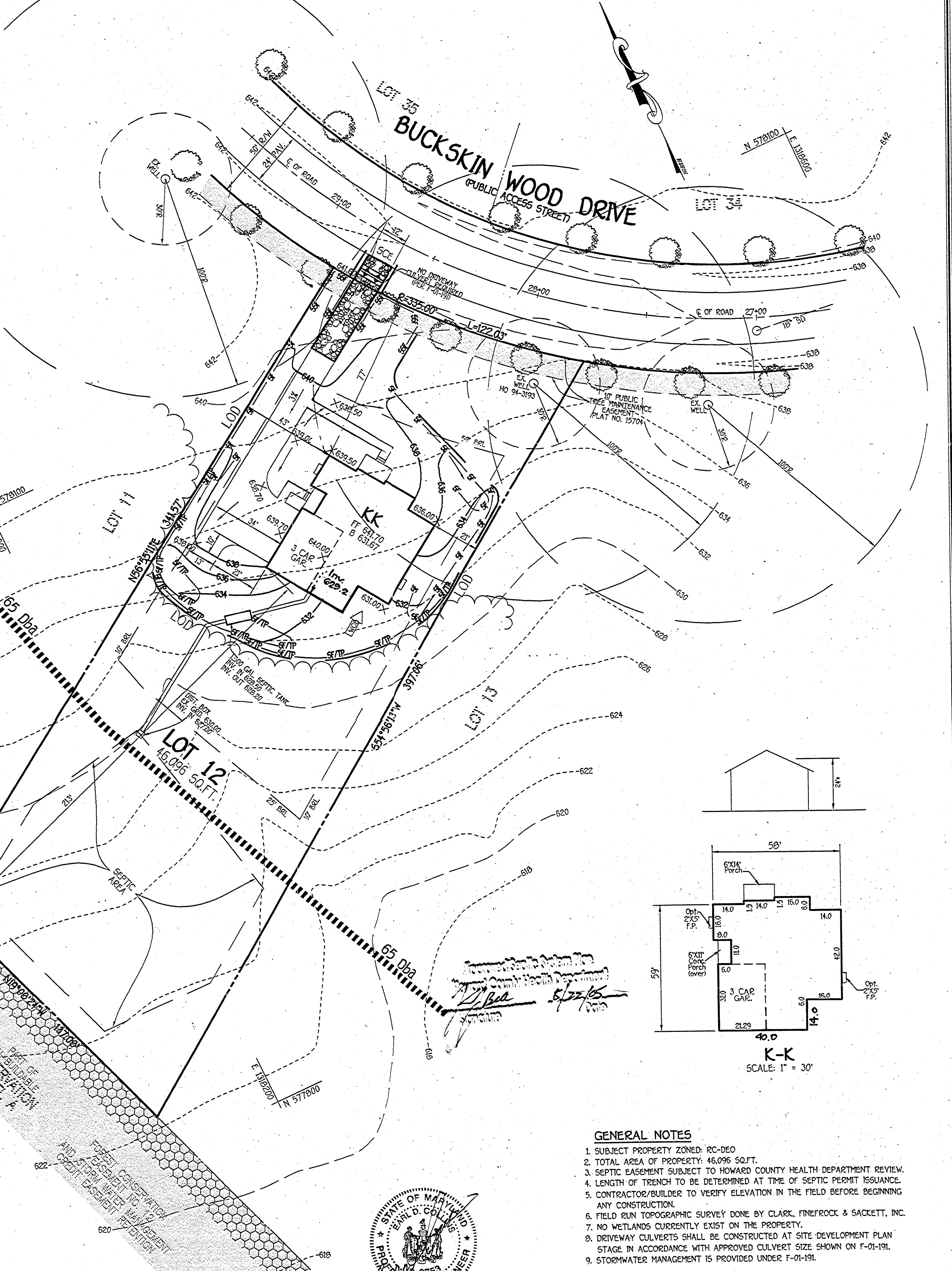

K:\SDSR\F010\1700 Buckskin Ridge\061700 Lot 12 Final Planning_11/22/04\3.08.00.P11

GENERAL NOTES:

- 1) THIS LOCATION DRAWING IS PREPARED FOR THE BENEFIT OF THE CLIENT SIGNING THE HOUSE LOCATION SURVEY APPROVAL FORM INsofar AS IT IS REQUIRED BY A LENDER OR TITLE INSURANCE COMPANY OR ITS AGENTS IN CONNECTION WITH THE CONTEMPLATED TRANSFER, FINANCING OR REFINANCING OF THE PROPERTY SHOWN HEREON. UNLESS INDICATED AS BEING A BOUNDARY SURVEY, THIS LOCATION DRAWING IS NOT INTENDED FOR USE IN THE ESTABLISHMENT OF PROPERTY LINES AND IS NOT TO BE RELIED UPON FOR THE ESTABLISHMENT OR LOCATIONS OF FENCES, GARAGES, BUILDINGS OR OTHER EXISTING OR FUTURE IMPROVEMENTS. AS A RESULT, THIS LOCATION DRAWING DOES NOT PROVIDE FOR ACCURATE IDENTIFICATION OF PROPERTY LINES, BUT SUCH IDENTIFICATION MAY NOT BE REQUIRED FOR THE TRANSFER OF TITLE OR SECURING FINANCING FOR RE-FINANCING.
- 2) SUBJECT PROPERTY IS SHOWN IN ZONE C ON THE NATIONAL FLOOD INSURANCE PROGRAM FLOOD INSURANCE RATE MAP OF HOWARD COUNTY, MARYLAND, COMMUNITY PANEL No. 2400440021B EFFECTIVE DEC. 4, 1986.
- 3) THE OFFSETS FROM BUILDING LINE TO PROPERTY LINE AS SHOWN ON THE PLAT HEREON ARE TO AN ACCURACY OF PLUS OR MINUS 1' (*)
- 4) NO TITLE REPORT FURNISHED. SUBJECT TO ALL EASEMENTS, RIGHTS OF WAY AND CONDITIONS OF RECORD.
- 5) THE EXISTING WELL SHOWN ON THIS PLAN (IDENTIFIED WITH THE ATTACHED WELL TAG NUMBER HO-94 -3193 HAS BEEN FIELD LOCATED BY FISHER, COLLINS AND CARTER, INC. PROFESSIONAL LAND SURVEYORS AND IS ACCURATELY SHOWN.

10' PUBLIC TREE MAINTENANCE EASEMENT

BUCKSKIN WOOD DRIVE

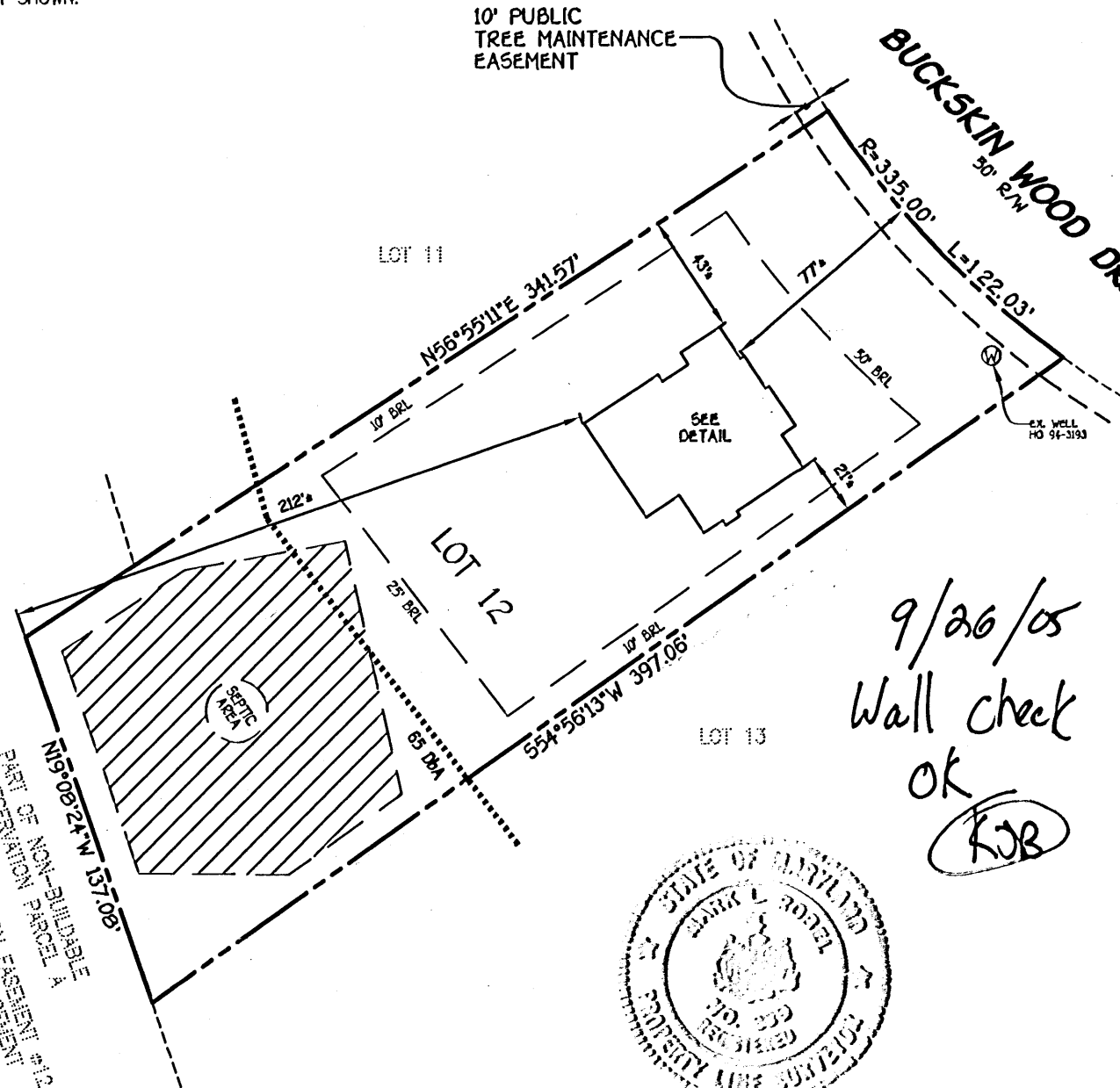

9/26/05
Wall check
OK
KJB



Mark L. Robel
PROFESSIONAL LAND SURVEYOR
REG. # 339
DATE 9/22/05

*4313 BUCKSKIN WOOD DRIVE
B.R.L. = BUILDING RESTRICTION LINE
TOP OF FOUNDATION ELEV. 640.5'

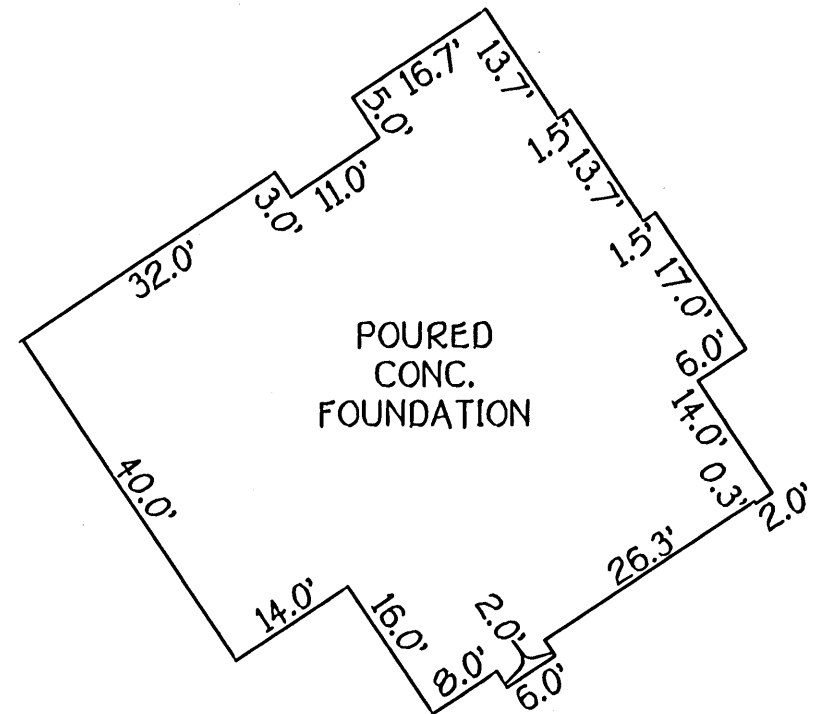

DETAIL:
1"=20'



PART OF NON-BUILDABLE PRESERVATION PARCEL #13
 CONSERVATION EASEMENT #13
 AND SUPPLY WATER MANAGEMENT EASEMENT #13
 UNDER CONSIDERATION

FISHER, COLLINS & CARTER, INC.
CIVIL ENGINEERING CONSULTANTS & LAND SURVEYORS
CENTENNIAL SQUARE OFFICE PARK - 10272 BALTIMORE NATIONAL PIKE
ELICOTT CITY, MARYLAND 21042
(410) 481-2855

LOT 12
REVISION PLAT
BUCKSKIN RIDGE
LOTS 1-47 &
PRESERVATION PARCEL A
FIFTH ELECTION DISTRICT
HOWARD COUNTY, MARYLAND
PLAT #15704

HOUSE LOCATION DRAWING

FOUNDATION LOCATION: 9/20/05
FINAL LOCATION: _____
BOUNDARY SURVEY: _____

SCALE: 1"=60'
DATE: 09/22/05
DRAWN BY: V.L.J.
CHECKED BY: M.L.R.
PROJECT No.: 61700