

3/28/88 pm

03279537

INDEXED

PERMIT

P 39483

A REPAIR

SEWAGE DISPOSAL SYSTEM

MARYLAND STATE DEPARTMENT OF HEALTH DISTRICT _____

HOWARD COUNTY
BUREAU OF ENVIRONMENTAL HEALTH
461-9933

DATE March 1988

COMPLETE, NOT APPROVED
DATE SYSTEM APPROVED 3/28/1988

PUMP & TRENCH
INSTALLATION COMPLETE
AS OF 3/28/88

NO PUMP PERFORMANCE
TEST AS OF 5/2000
- INDEX COMPLETE "AS IS." (CW)

INSPECTOR _____

Jack Fyock

IS PERMITTED TO INSTALL _____ ALTER _____ X

ADDRESS Ten Oaks Rd. Dayton PHONE _____

SUBDIVISION Amberwoods out-parcel ROAD 1140 Sykesville Rd. LOT Map 9 Grid 5 Par 4

PROPERTY OWNER Spencer Arrington

ADDRESS 1140 Sykesville Rd.

IF GARBAGE GRINDER IS USED INCREASE SEPTIC TANK CAPACITY BY 50% AND ABSORPTION AREA BY 22%.

GARBAGE GRINDER? N/A YES _____ NO _____

SEPTIC TANK CAPACITY 1000 GALLONS NUMBER OF BEDROOMS 3

FAILING SYSTEM - discharging at side of rocky slope.

REPLACE with conventional trench system in designated septic area near garden;

single effluent pump with alarms is needed.

PLANS APPROVED BY Craig Williams DATE March 1988

COVER NO WORK UNTIL INSPECTED AND APPROVED.

NEITHER THE HOWARD COUNTY COUNCIL NOR THE HEALTH DEPARTMENT IS RESPONSIBLE FOR THE SUCCESSFUL OPERATION OF ANY SYSTEM.

NOTE: CLEANOUT REQUIRED EVERY 70 FEET OF SEWER LINE AND/OR AT 90° SWEEPS IN LINES FROM HOUSE TO DRAIN FIELDS.

NOTE: ALL PARTS OF SEPTIC SYSTEMS (I.E., TANK, DISTRIBUTION BOX, TRENCHES) TO BE 100 FEET FROM WELL. (UNLESS OTHERWISE SPECIFICALLY AUTHORIZED)

NOTE: IF DEEP TRENCHES ARE USED CALL FOR INSPECTION BEFORE AND AFTER PLACING GRAVEL IN TRENCHES.

NOTE: NO DRY WELL SHALL EXCEED 15 FOOT IN DIAMETER. NO ABSORPTION TRENCH TO EXCEED 100 FEET IN LENGTH.

NOTE: ALL PIPE FROM HOUSE TO SEPTIC TANK MUST BE CAST IRON OR SCHEDULE 40 PVC OR ABS.

PERMIT VOID AFTER TWO YEARS.

NOTE: INSTALL STAND PIPE ON SEPTIC TANK AND DRY WELL. STAND PIPES MUST BE 6 INCHES IN DIAMETER. CAST IRON, CONCRETE OR TERRA COTTA OR PVC OR ABS ACCEPTED. IF TOP OF SEPTIC TANK IS DEEPER THAN 3 FEET, MANHOLE TO GRADE REQUIRED.

NOTE: DISTRIBUTION BOXES MUST HAVE BAFFLES.

***INSTALLER IS RESPONSIBLE FOR OBTAINING FINAL APPROVAL ON THIS PERMIT**

*CALL 461-9933 FOR INSPECTION OF SEPTIC SYSTEMS.

EH - 2-1186

P 39483

BT

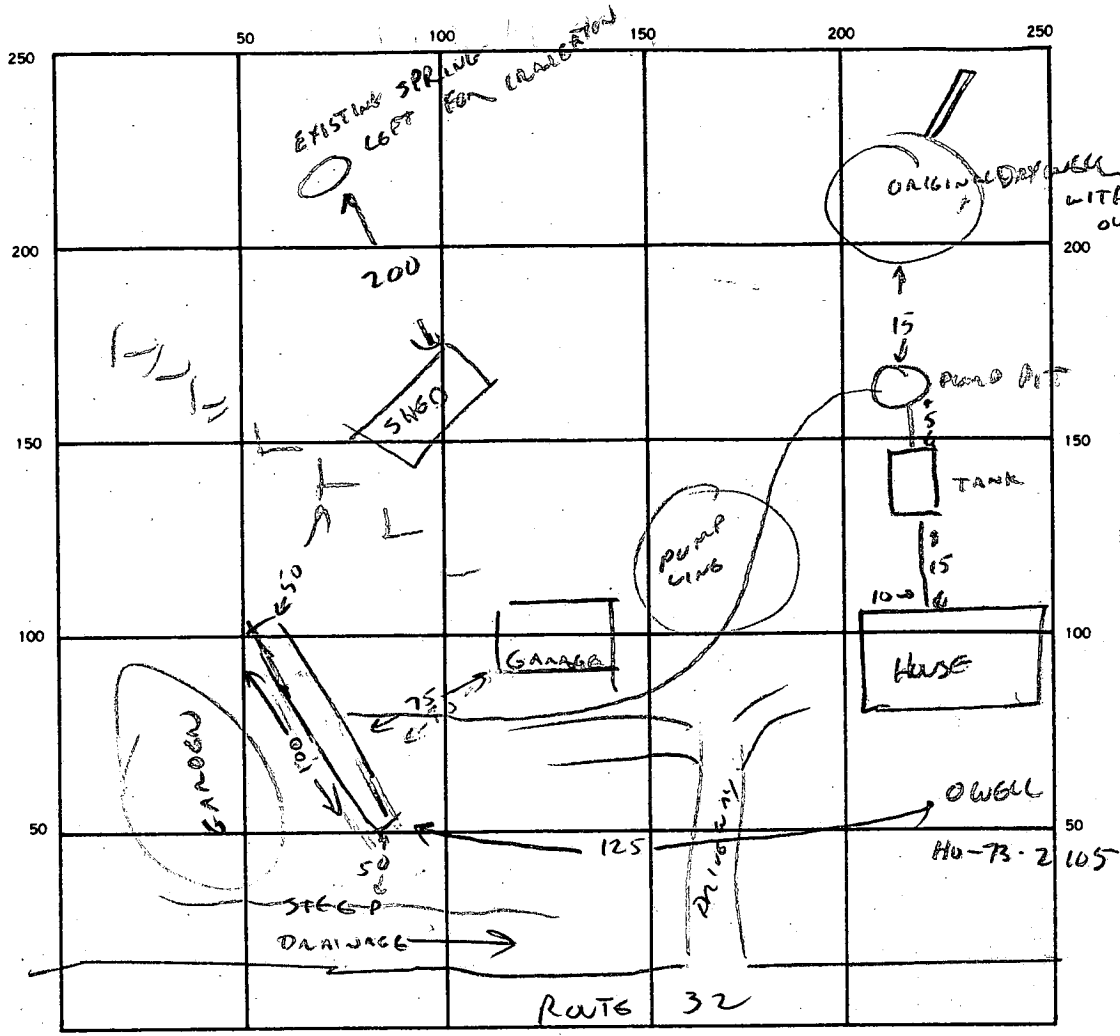

INDICATE NORTH. — NAME ADJOINING ROADWAY AS BASE LINE.

SEPTIC TANK. LEVEL EXISTING CLEANOUTS _____

DISTRIBUTION BOX. LEVEL _____

DRAIN FIELD/TILE FIELD. DEPTH _____ FT. TRENCH WIDTH _____ FT. INLET DEPTH _____ FT.

EFFECTIVE GRAVEL DEPTH 6 FT. TOTAL LENGTH 100 FT.

NUMBER OF TRENCHES 1 ONE SIDEWALL/BOTTOM AREA 600 SQ. FT.

DRYWELL INSIDE DIAMETER _____ FT. EFFECTIVE DEPTH BELOW INLET _____ FT.

ABSORBENT AREA 600 SQ. FT.

REMARKS 3/28/88 TRENCH & TANK OK TO COVER.

SEWER PUMP LINES NOT YET IN. CALL WHEN PUMP INSTALLED. CU)

DATE SYSTEM APPROVED _____ INSPECTOR _____

APPLICATION

PERCOLATION TESTING

A Repair
P 39483

HOWARD COUNTY HEALTH DEPARTMENT
BUREAU OF ENVIRONMENTAL HEALTH
P.O. BOX 476 ELLICOTT CITY, MARYLAND 21043
TELEPHONE: 461-9933

DISTRICT _____

DATE _____

*6/30/87 Repair Rec. Existing
Farm house Amberwood.*

TO: THE COUNTY HEALTH OFFICER
ELLICOTT CITY, MARYLAND

I HEREBY APPLY FOR THE NECESSARY TEST IN ORDER TO CONSTRUCT (OR RECONSTRUCT) A SEWAGE DISPOSAL SYSTEM.

PROPERTY OWNER _____

ADDRESS _____ PHONE _____

PROSPECTIVE BUYER _____

ADDRESS _____ PHONE 442-2276

PROPERTY LOCATION:

SUBDIVISION Amberwood LOT NO. 38 EXISTING

ROAD AND DESCRIPTION 1140 Le 32 (Sykesville Rd.) FARM HOUSE

TAX MAP _____ PARCEL # _____

SIZE OF LOT _____ TYPE BLDG _____
(SINGLE FAMILY DWELLING OR COMMERCIAL)

THE SYSTEM INSTALLED UNDER THIS APPLICATION IS ACCEPTABLE ONLY UNTIL PUBLIC FACILITIES BECOME AVAILABLE. I FULLY UNDERSTAND THE FEE CONNECTED WITH THE FILING OF THIS PERC TEST APPLICATION IS NON-REFUNDABLE UNDER ANY CIRCUMSTANCES. I ALSO AGREE TO COMPLY WITH ALL M.O.S.H.A. REQUIREMENTS IN TESTING THIS LOT.

(SIGNATURE OF APPLICANT)

APPROVED BY _____ FOR _____ DATE _____

REJECTED BY _____ FOR _____ DATE _____

HOLD PENDING FURTHER TESTS _____ DATE _____

REASONS FOR REJECTION OR HOLDING 6-30-87 Perc Satisfactory - Hold for PLAT. Repair of
existing syst. to be on pumps. S. Alan

HD-216

THIS IS NOT A PERMIT

Holes
6-8
Shift
TOWARD
BACK OF LOT FROM
SOIL PROFILE DRAWING

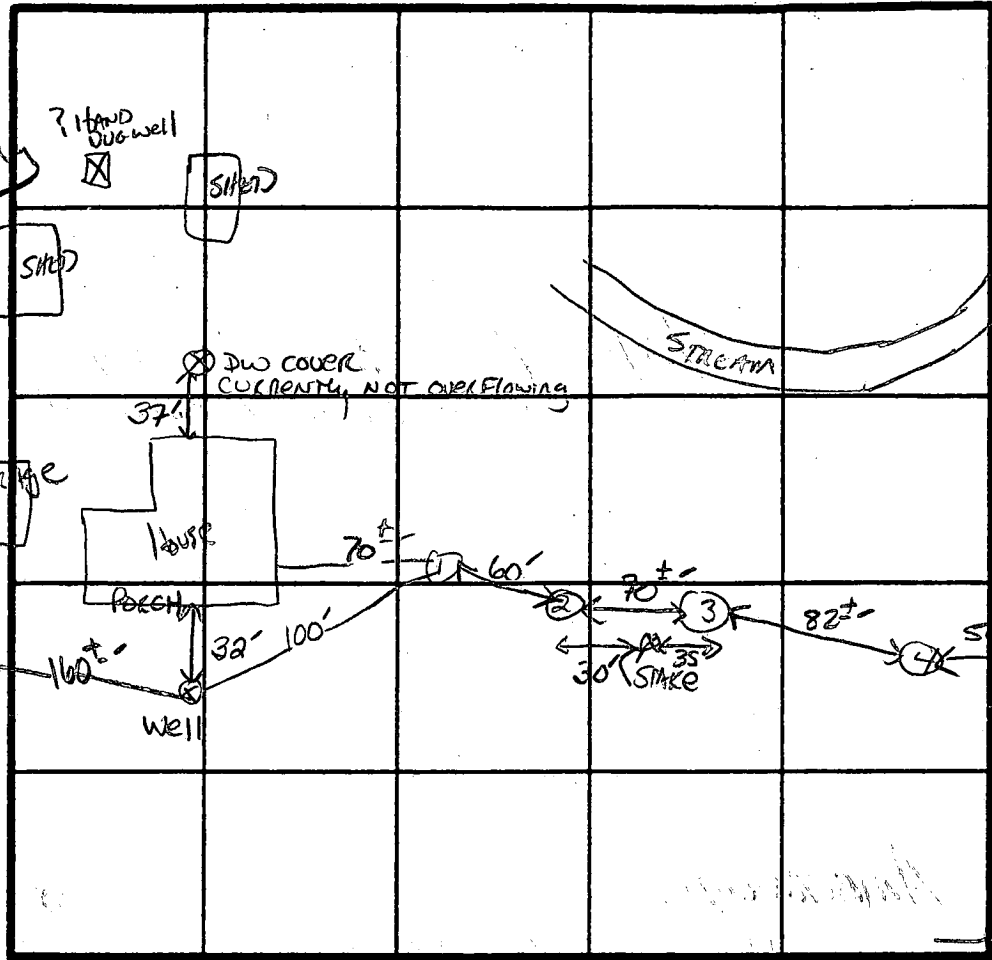

RED CAR

ADJACENT LOT
70'
90'
32'

INDICATE NORTH - NAME ADJOINING ROADWAY AS BASE LINE.

House is
4BR/NO
DISPENSAR
XPRC
2 MIN

Rt 32

DATE	TEST NO.	DEPTH	PRE-WET		TEST - 1" DROP		TIME
			START	STOP	START	STOP	
4/30/87	N	SOLID BOTTOM 28"		>50% FRAGS	28"		
	2V	SOLID BOTTOM 40"		>50% FRAGS	AT 25"		
	3V	SOLID BOTTOM 38"		>50% FRAGS	AT 13"		
	4V	SOLID BOTTOM 82"		>50% FRAGS	AT 39"		
	5V	SOLID/STRUCTURED	AT 64"	>50% FRAGS	AT 47"		
	6V	3"	12:21	12:22	12:22	12:24	2 MIN
	7V	13"	UNIFORM	SOIL BELOW 8.5"	CLAY w/ SMALL STONES	ABOVE 4"	
	8V	3.5"	12:43	12:44	12:44	12:46	2 MIN
		13"	UNIFORM	SOIL BELOW 3.0"			

AP
7"
Brown SH
CLAY LOAM
<10% FRAGS
2.5"
Yellow BK
Silty SAND
LOAM
10-20%
FRAGS

REMARKS Pump syst required for existing house

TYPE OF SOIL

TESTED BY S. Abel ALSO PRESENT SKIP

BASE LINE REFERENCE
PLATS: 18126, 18127,
18128



4

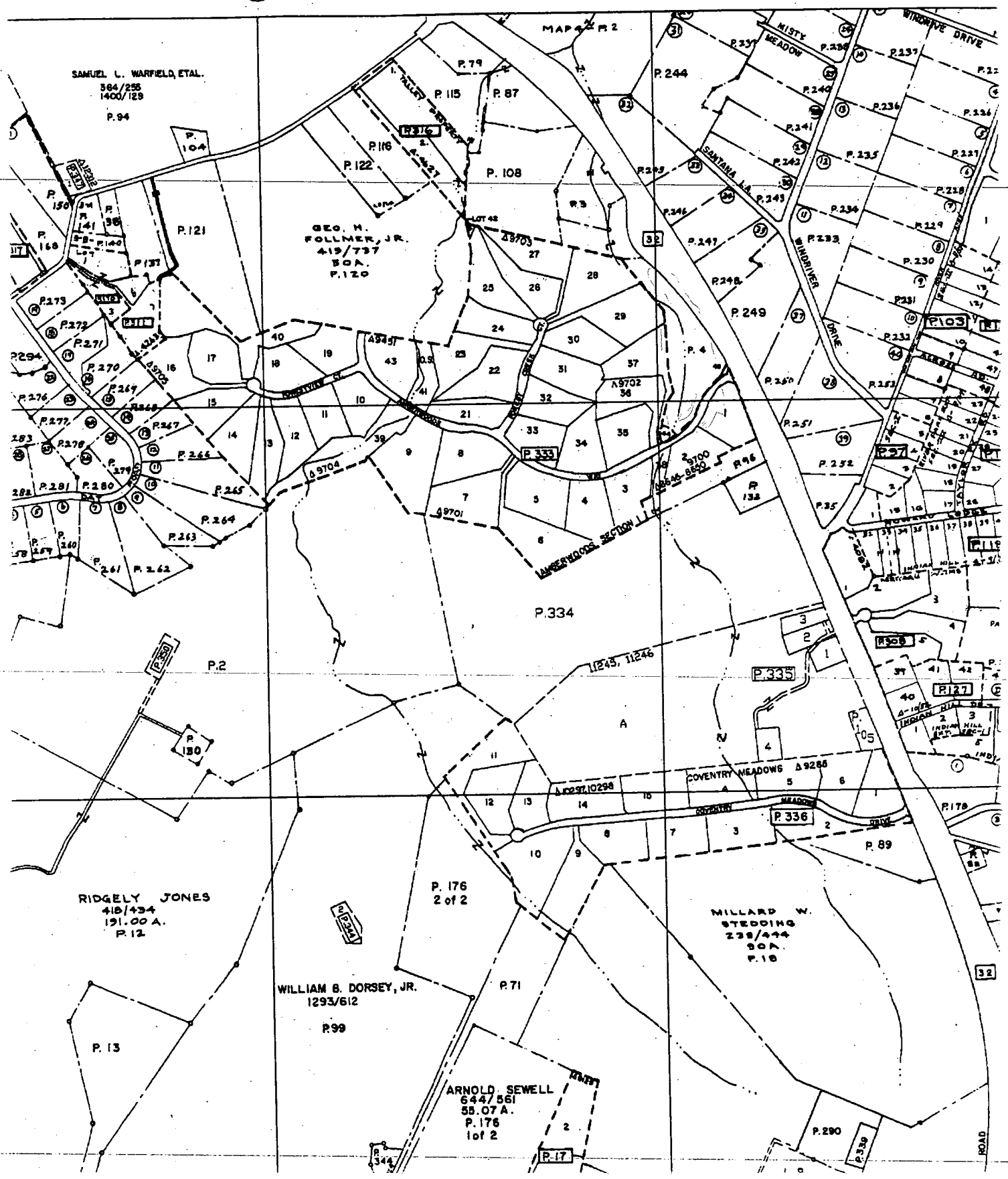

SAMUEL L. WARFIELD, ETAL.
364/255
1400/128
P. 94

GEO. H. FOLLMER, JR.
419/737
50A.
P. 120

RIDGELY JONES
418/434
191.00 A.
P. 12

WILLIAM B. DORSEY, JR.
1293/612
P. 99

ARNOLD SEWELL
644/561
55.07 A.
P. 176
lot 2

MILLARD W. STEBBING
238/444
50A.
P. 18

P. 176
2 of 2

P. 334

P. 333

P. 335

P. 336

P. 337

P. 338

P. 339

P. 340

P. 341

P. 342

P. 343

P. 344

P. 345

P. 346

P. 347

P. 348

P. 349

P. 350

P. 351

P. 352

P. 353

P. 354

P. 355

P. 356

P. 357

P. 358

P. 359

P. 360

P. 361

P. 362

P. 363

P. 364

P. 365

P. 366

P. 367

P. 368

P. 369

P. 370

P. 371

P. 372

P. 373

P. 374

P. 375

P. 376

P. 377

P. 378

P. 379

P. 380

P. 381

P. 382

P. 383

P. 384

P. 385

P. 386

P. 387

P. 388

P. 389

P. 390

P. 391

P. 392

P. 393

P. 394

P. 395

P. 396

P. 397

P. 398

P. 399

P. 400

RECEIVED
STUART COUNTY HEALTH DEPT
ENVIRONMENTAL HEALTH
2000 NO -3 AM 11:32

MARYLAND ROUTE 32

PROPOSED MONOPOLE LOCATION
NO IMPACT TO WELL OR SEPTIC

12800 AMBER WOODS WAY
PREVIOUSLY 1140
SPENCER ARRINGTON
OK AS PROPOSED
11/3/00
HARRIS COUNTY HEALTH

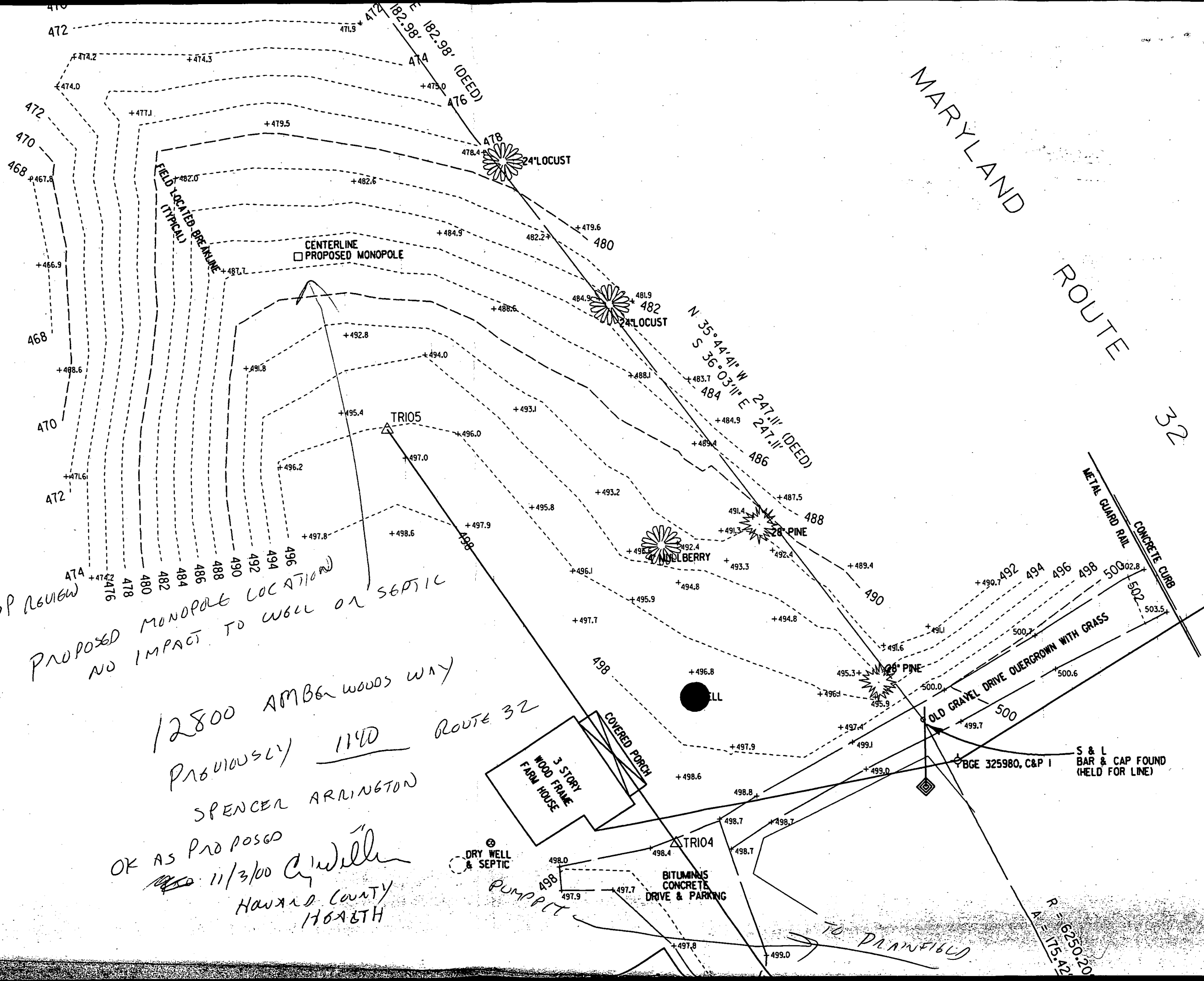

R = 6250.20
A = 175.42°