

6-22-87
9:30 AM
Repair or maybe
just check per.

Tax ID - 04-322-908

PERMIT

P. 39332
A. REPAIR

SEWAGE DISPOSAL SYSTEM
MARYLAND STATE DEPARTMENT OF HEALTH DISTRICT 4

HOWARD COUNTY
BUREAU OF ENVIRONMENTAL HEALTH
461-9933

INDEXED

DATE 5/13/87

DATE SYSTEM APPROVED _____

INSPECTOR _____

489-4350

Christopher M. Miles IS PERMITTED TO INSTALL _____ ALTER X

ADDRESS 14843 Frederick Road, Woodbine, MD 21797 PHONE _____

SUBDIVISION _____ ROAD 14843 Frederick Rd LOT _____

PROPERTY OWNER Catherine B. Miles Michael & Tammy Yanulevich

ADDRESS _____

IF GARBAGE GRINDER IS USED INCREASE SEPTIC TANK CAPACITY BY 50% AND ABSORPTION AREA BY 22%.

GARBAGE GRINDER? YES _____ NO X

SEPTIC TANK CAPACITY 1000 GALLONS NUMBER OF BEDROOMS 3

REPAIR - REPLACE EXISTING SEPTIC SYSTEM TO BE DETERMINED BY PERCOLATION TESTING DUE TO
THE CONSTRUCTION OF NEW HOME.

Addition - Pool
BLDG. PERMIT SIGNED
AND RETURNED 5-23-96

Serial # B00100088

BLDG. PERMIT SIGNED
AND RETURNED 5/7/97
Serial # B00105452
front porch

BLDG. PERMIT SIGNED
AND RETURNED 12/15/87
BP 15940
SBB

PLANS APPROVED BY C. Williams DATE 5/13/87

COVER NO WORK UNTIL INSPECTED AND APPROVED.

NEITHER THE HOWARD COUNTY COUNCIL NOR THE HEALTH DEPARTMENT IS RESPONSIBLE FOR THE SUCCESSFUL OPERATION OF ANY SYSTEM.

NOTE: CLEANOUT REQUIRED EVERY 70 FEET OF SEWER LINE AND/OR AT 90° SWEEPS IN LINES FROM HOUSE TO DRAIN FIELDS.

NOTE: ALL PARTS OF SEPTIC SYSTEMS (I.E., TANK, DISTRIBUTION BOX, TRENCHES) TO BE 100 FEET FROM WELL. (UNLESS OTHERWISE SPECIFICALLY AUTHORIZED)

NOTE: IF DEEP TRENCHES ARE USED CALL FOR INSPECTION BEFORE AND AFTER PLACING GRAVEL IN TRENCHES).

NOTE: NO DRY WELL SHALL EXCEED 15 FOOT IN DIAMETER. NO ABSORPTION TRENCH TO EXCEED 100 FEET IN LENGTH.

NOTE: ALL PIPE FROM HOUSE TO SEPTIC TANK MUST BE CAST IRON OR SCHEDULE 40 PVC OR ABS.

PERMIT VOID AFTER TWO YEARS.

BLDG. PERMIT SIGNED
AND RETURNED 5/13/94

NOTE: INSTALL STAND PIPE ON SEPTIC TANK AND DRY WELL. STAND PIPES MUST BE 6 INCHES IN DIAMETER. CAST IRON, CONCRETE OR TERRA COTTA OR PVC OR ABS ACCEPTED. IF TOP OF SEPTIC TANK IS DEEPER THAN 3 FEET, MANHOLE TO GRADE REQUIRED.

Serial # 53995
garage

NOTE: DISTRIBUTION BOXES MUST HAVE BAFFLES.

***INSTALLER IS RESPONSIBLE FOR OBTAINING FINAL APROVAL ON THIS PERMIT**

*CALL 461-9933 FOR INSPECTION OF SEPTIC SYSTEMS.

EH - 2-1186

P
39332

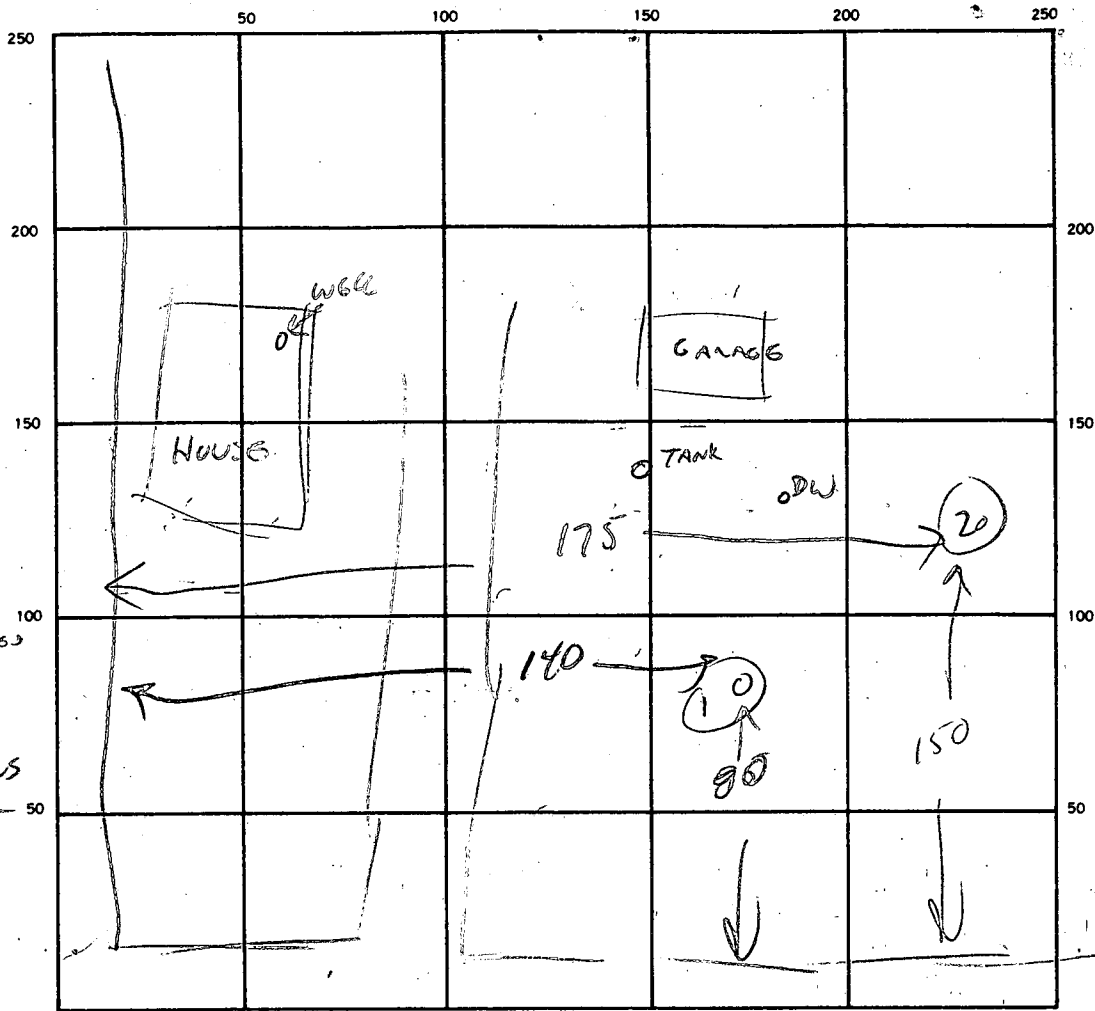

CLAY LOAM
 CLAY SILT LOAM
 50% HARD FRACTURED ROCK
 ROCK/SOIL WELL MIXED NO CONTINUOUS VEINS ROCK
 8 REFUSAL #2
 9 REFUSAL #1

SMI
 HOLE 1
 DID NOT COMPLETE TEST - MOVING SLOWLY
 ESTIMATE 30-40 MIN PENETRATION AT 3'

SEPTIC TANK LEVEL EXISTING CLEANOUTS ✓

DISTRIBUTION BOX LEVEL _____

DRAIN FIELD/TILE FIELD DEPTH _____ FT. TRENCH WIDTH _____ FT. INLET DEPTH _____ FT.

EFFECTIVE GRAVEL DEPTH _____ FT. TOTAL LENGTH _____ FT.

NUMBER OF TRENCHES _____ ONE SIDEWALL/BOTTOM AREA _____ SQ. FT.

DRYWELL INSIDE DIAMETER EXISTING FT. EFFECTIVE DEPTH BELOW INLET _____ FT.

ABSORBENT AREA _____ SQ. FT.

HOLE 2
 3' 11/15 11/48 12/02
 4 MIN AT 3'
 BOTH HOLES HEAVILY FRACTURED BUT NOT CONTINUOUS VEINS
 5-9' UNTIL REFUSAL
 6/2/82

REMARKS EXISTING DW HAS < 1' EFFLUENT IN BOTTOM.
20 YEARS OLD INSTALLED IN FRACTURED ROCK AS EVIDENCED
BY REPAIR HOLES.
LEVEL OF TREATMENT BELIEVED REASONABLE CONSIDERING
AMOUNT OF TIGHT SOIL AROUND ROCK.
OR TO BUILD REPLACEMENT 3 BR HOME USING EXISTING SYSTEM (INLET TO TANK
IS 4' BELOW GRADE)
HOUSE HAS BEEN HEAVILY TREATED FOR TERMITES. WELL CONTAMINATION POSSIBLE.

WPI
also

PERMIT

SEWAGE DISPOSAL SYSTEM

MARYLAND STATE DEPARTMENT OF HEALTH

P _____

A REPAIR

DISTRICT _____

HOWARD COUNTY

BUREAU OF ENVIRONMENTAL HEALTH
461-9933

DATE _____

DATE SYSTEM APPROVED 4-6-88

INSPECTOR JEN

Arnold Backhoe & Septic Services, Inc. IS PERMITTED TO INSTALL _____ ALTER X

ADDRESS _____ PHONE 795/7873

SUBDIVISION _____ ROAD 14845 Frederick Rd LOT _____

PROPERTY OWNER Christopher Miles (Foremost Industries)
14845 Frederick Road

ADDRESS _____

IF GARBAGE GRINDER IS USED INCREASE SEPTIC TANK CAPACITY BY 50% AND ABSORPTION AREA BY 22%.

GARBAGE GRINDER? YES _____ NO _____

SEPTIC TANK CAPACITY _____ GALLONS NUMBER OF BEDROOMS _____

REPAIR - TO SEE HOUSE CONNECTION.

PLANS APPROVED BY C. Williams DATE 4/06/88

COVER NO WORK UNTIL INSPECTED AND APPROVED.

NEITHER THE HOWARD COUNTY COUNCIL NOR THE HEALTH DEPARTMENT IS RESPONSIBLE FOR THE SUCCESSFUL OPERATION OF ANY SYSTEM.

NOTE: CLEANOUT REQUIRED EVERY 70 FEET OF SEWER LINE AND/OR AT 90° SWEEPS IN LINES FROM HOUSE TO DRAIN FIELDS.

NOTE: ALL PARTS OF SEPTIC SYSTEMS (I.E., TANK, DISTRIBUTION BOX, TRENCHES) TO BE 100 FEET FROM WELL. (UNLESS OTHERWISE SPECIFICALLY AUTHORIZED)

NOTE: IF DEEP TRENCH(ES) ARE USED CALL FOR INSPECTION BEFORE AND AFTER PLACING GRAVEL IN TRENCH(ES).

NOTE: NO DRY WELL SHALL EXCEED 15 FOOT IN DIAMETER. NO ABSORPTION TRENCH TO EXCEED 100 FEET IN LENGTH.

NOTE: ALL PIPE FROM HOUSE TO SEPTIC TANK MUST BE CAST IRON OR SCHEDULE 40 PVC OR ABS.

PERMIT VOID AFTER TWO YEARS.

NOTE: INSTALL STAND PIPE ON SEPTIC TANK AND DRY WELL. STAND PIPES MUST BE 6 INCHES IN DIAMETER. CAST IRON, CONCRETE OR TERRA COTTA OR PVC OR ABS ACCEPTED. IF TOP OF SEPTIC TANK IS DEEPER THAN 3 FEET, MANHOLE TO GRADE REQUIRED.

NOTE: DISTRIBUTION BOXES MUST HAVE BAFFLES.

***INSTALLER IS RESPONSIBLE FOR OBTAINING FINAL APPROVAL ON THIS PERMIT**

*CALL 461-9933 FOR INSPECTION OF SEPTIC SYSTEMS.

EH - 2-1186

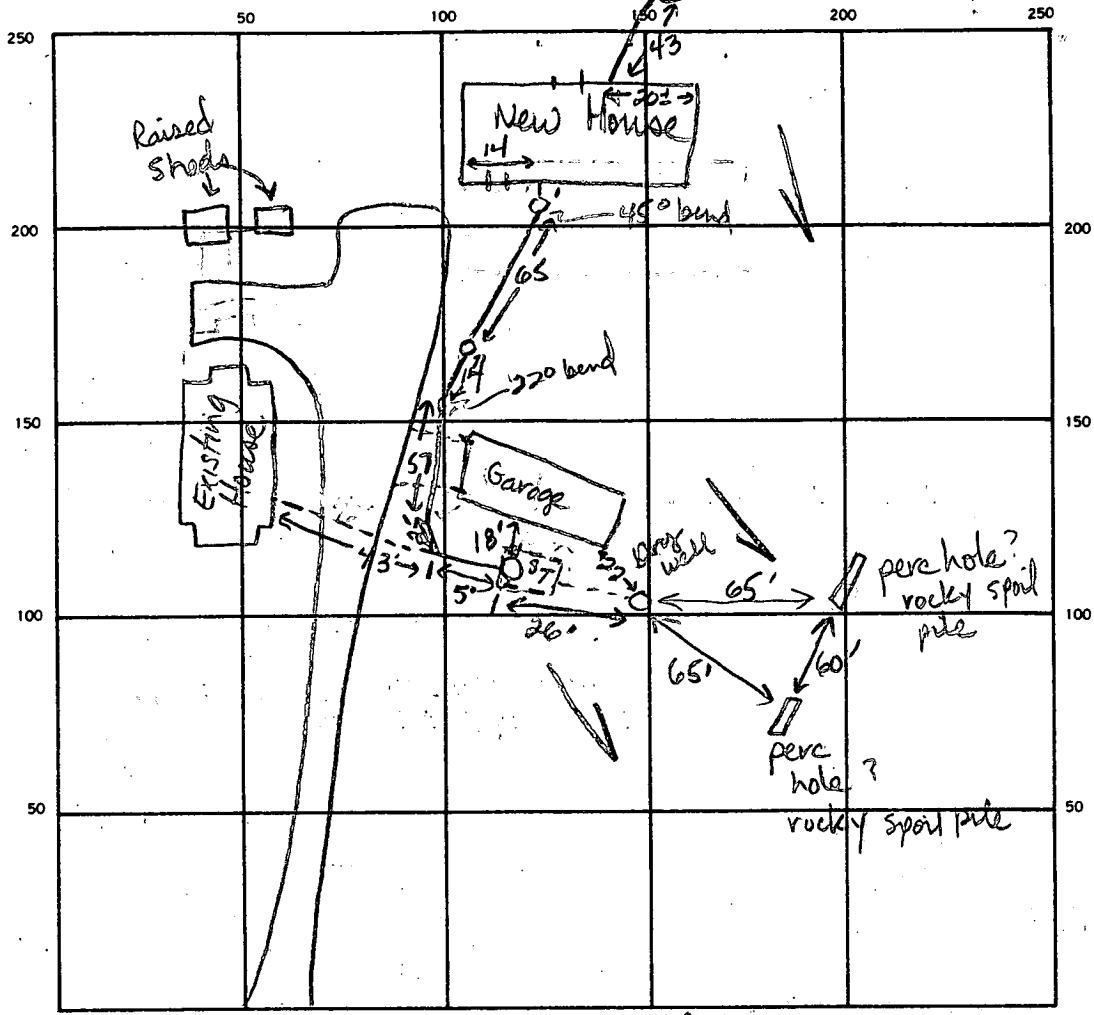

27
 24
 108
 54
 25
 24
 180
 18
 24
 72
 36
 43

INDICATE NORTH — NAME ADJOINING ROADWAY AS BASE LINE.

Frederick Road

SEPTIC TANK LEVEL Existing CLEANOUTS 1 on 2 Tank, 1 on drywell, 2 in line

DISTRIBUTION BOX LEVEL N/A

DRAIN FIELD/TILE FIELD. DEPTH FT. TRENCH WIDTH FT. INLET DEPTH FT.

EFFECTIVE GRAVEL DEPTH FT. TOTAL LENGTH FT.

NUMBER OF TRENCHES ONE SIDEWALL/BOTTOM AREA SQ. FT.

DRYWELL INSIDE DIAMETER FT. EFFECTIVE DEPTH BELOW INLET FT.

ABSORBENT AREA SQ. FT.

REMARKS 4-6-88 Septic line from new house to existing tank is ok to cover. Old septic line is under driveway to old house. Existing drive to old garage goes over the septic line from the new house. Could not locate old well. Ok to cover all work JEN

DATE SYSTEM APPROVED 4-6-88 INSPECTOR James E. Nadeau

app - 8-27-68
JW

PERMIT

P 13759

SEWAGE DISPOSAL SYSTEM

A _____

MARYLAND STATE DEPARTMENT OF HEALTH

HOWARD COUNTY

INDEXED

ELLICOTT CITY

DISTRICT 4

DATE 7/23/68

James Triplett Hardy Rd., Mt. Airy, Maryland IS PERMITTED TO INSTALL _____ ALTER

ADDRESS Hardy Rd., Mt. Airy, Maryland PHONE BU 9-4535

A SEWAGE DISPOSAL SYSTEM LOCATED AT _____

SUBDIVISION _____ ROAD Rt. 144 - 3rd house LOT _____

PROPERTY OWNER Mr. Clarence Miles & wife West
from Corner of Bushy Park Rd. & Rt. 144 going

ADDRESS _____

SPECIFICATIONS - 2 bedrooms

DRAIN FIELD _____ DEPTH _____ FEET, BOTTOM AREA _____ SQ. FT.

SEEPAGE PITS _____ ABSORBENT SIDE-WALL AREA _____ SQ. FT.

SEPTIC TANK CAPACITY 750 GALLONS NEW TANK TO BE
INSTALLED

FOR GARBAGE GRINDER, INCREASE DISPOSAL AREA 22% & TANK CAPACITY 50%.

OTHER REPAIR - 300 sq. ft. dry well. WHEN HOLE IS DUG FOR DRY WELL

CALL FOR INSPECTION BEFORE ANY WORK IS DONE.

PLANS APPROVED BY Palmer F. Wine DATE 7/23/68

FILL SEPTIC TANK AND DISTRIBUTION BOX WITH WATER BEFORE CALLING FOR AN INSPECTION. COVER NO WORK UNTIL INSPECTED AND APPROVED.

NEITHER THE HOWARD COUNTY COMMISSIONERS NOR THE HEALTH DEPARTMENT IS RESPONSIBLE FOR THE SUCCESSFUL OPERATION OF ANY SYSTEM.

NOTIFY THE HEALTH DEPARTMENT 48 HOURS BEFORE EXCAVATIONS ARE TO BE BACK FILLED.

Handwritten signature/initials

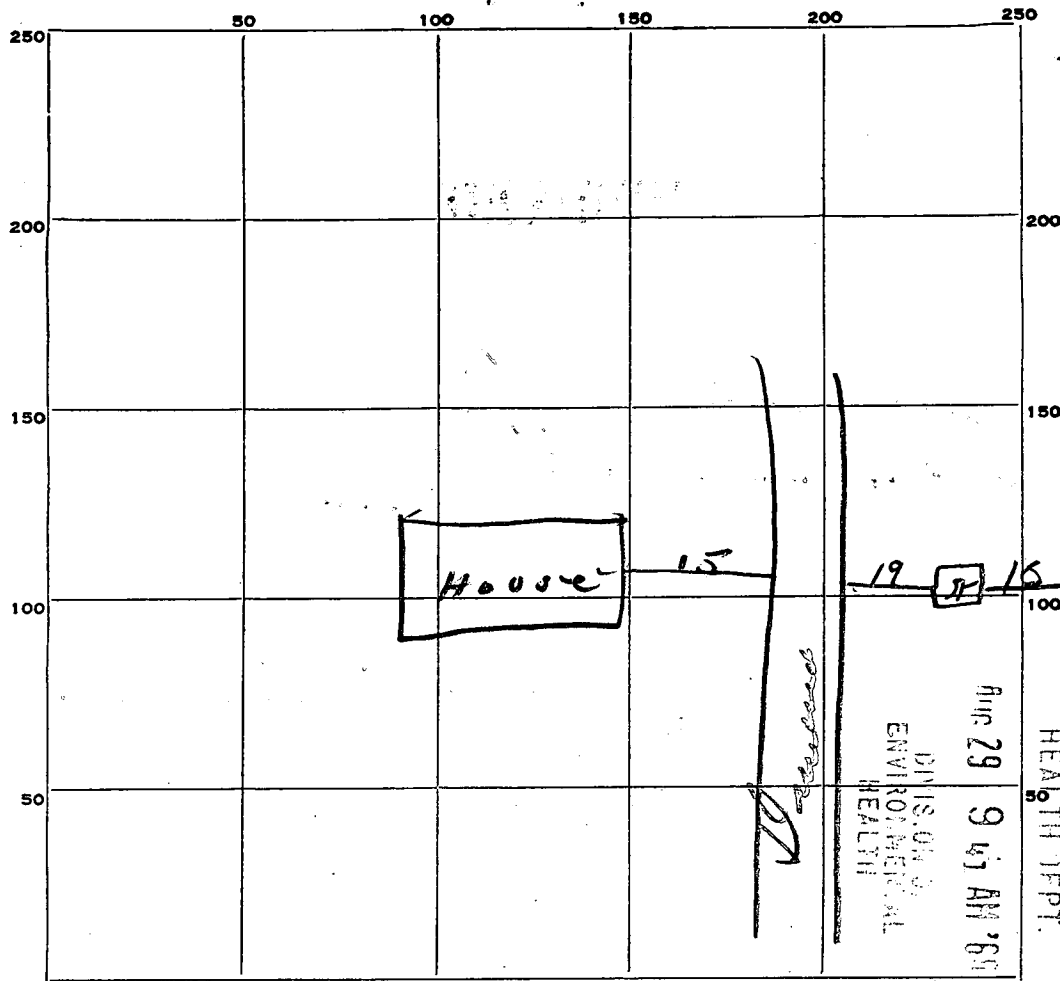

INDICATE NORTH. - NAME ADJOINING ROADWAY AS BASE LINE.

RT. 144

PERMIT CARD OK

SEPTIC TANK, LEVEL OK

CLEANOUTS OK

DISTRIBUTION BOX, LEVEL _____

TILE FIELD, DEPTH _____ FT. TRENCH WIDTH _____ FT.

GRAVEL DEPTH _____ IN. TOTAL LENGTH _____ FT.

NUMBER OF TRENCHES _____ TOTAL BOTTOM AREA _____

SEE PAGE PITS, ~~INSIDE~~ ^{outside} DIAMETER 13 FT. DEPTH BELOW INLET 9 FT.

ABSORBENT AREA 367 SQ. FT.

REMARKS _____

DATE SYSTEM APPROVED

8/29/68

INSPECTOR

DW. W. [Signature]

June 4, 1987

Howard County Health Department
Bureau of Environmental Health
3525H Ellicott Mills Drive
Ellicott City, Maryland 21043

Att: Sidney Abel

We intend to combine the two parcels herein described:

One - 1 Acre parcel (Dist: 4; Map: 8; Grid: 16; Parcel: 81;

Use: R; -- Deed reference: Liber 183

Folio 512), and

One - 1.375 Acre parcel (Dist: 4; Map: 8; Grid: 21; Parcel:

160; Use: R; -- Deed reference: Liber 843

Folio 136)

into one 2.375 Acre parcel.

We further intend to build a new residence on the combined parcel; the old residence to be eliminated upon completion of construction and occupancy of said new residence.

We further intend to have a new well drilled to be used for drinking purposes, and to preserve the existing well solely for the irrigation of garden plants and washing of our private vehicles.

We further intend to have installed a new septic system in compliance to code as to size needed to serve our needs, and the old system to be eliminated.

Respectfully;



Christopher H. Miles

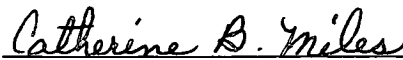

Catherine B. Miles

cc.

Howard County Department
of Planning and Zoning

Sworn this 4th. day of June, 1987; Before
me a Nctary Public for the State of Maryland,
City of Baltimore.

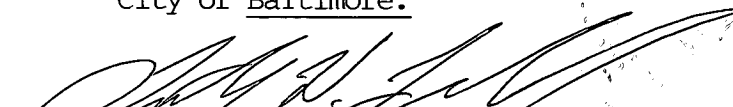
My Commission Expires: July 1, 1990

PER ROSENBAUM
ET UX
672 / 666

A-13758
13759

JAMES R. FERGUSON, JR.
686 / 242

CALVIN
LIVESAY
ET UX
1187/407

TOTAL ACREAGE
LIBER 1674 FOLIO 269
C.H. MILES, ET UX : 2.375 AC. ±

N/F
JAMES HOWARD MUSGROVE

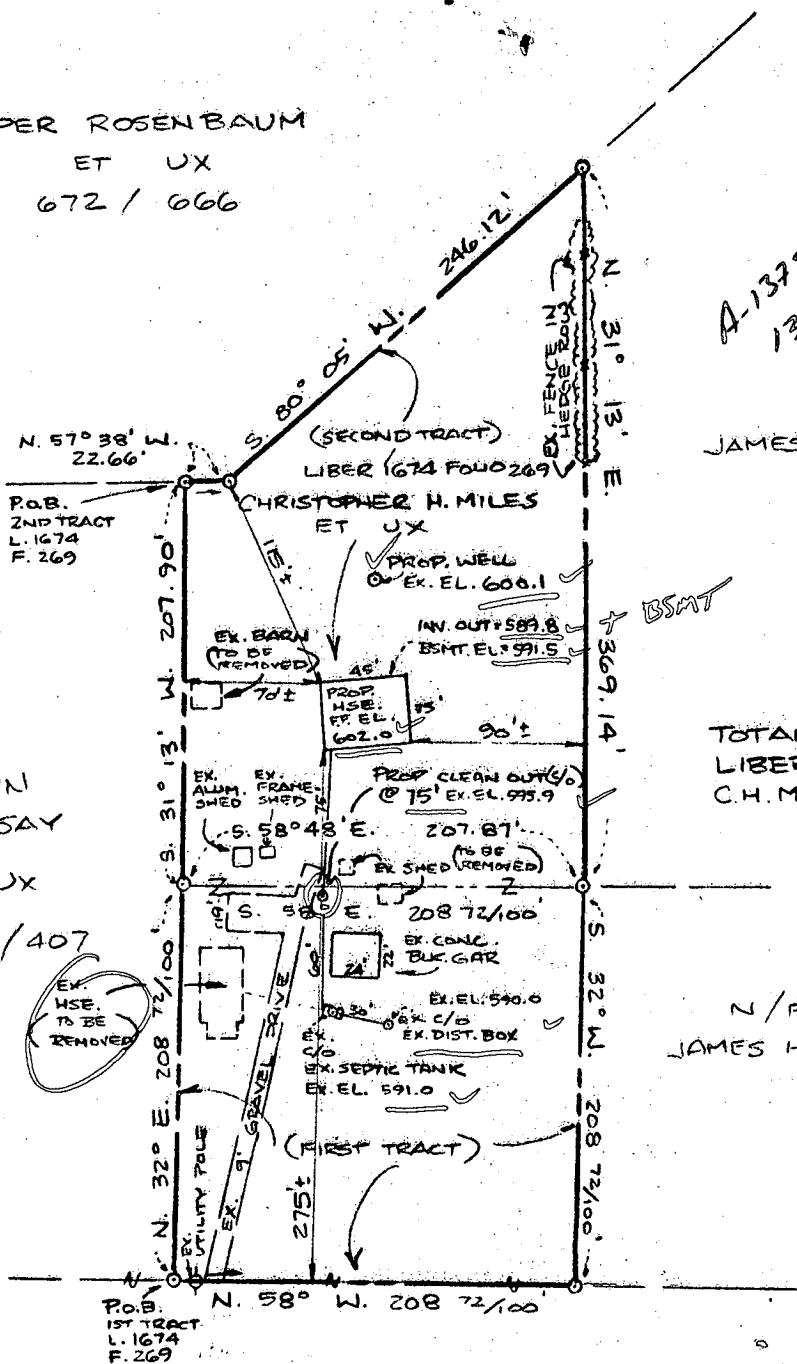

MD. RTE. # 144 ~ FREDERICK ROAD

BLDG. PERMIT SIGNED
AND RETURNED 12-15-87
BP 15940
SAW

PLOT PLAN
LANDS CONVEYED TO
CHRISTOPHER H. MILES
AND
CATHERINE B. MILES
LIBER 1674 FOLIO 269
SITUATED ON SOUTHWEST SIDE OF
MD. RTE. # 144 ~ FREDERICK ROAD
FOURTH ELECTION DISTRICT
HOWARD COUNTY, MARYLAND

SCALE : 1" = 100' SEPTEMBER, 1987



I CERTIFY THIS PLAT TO BE CORRECT; IT IS THE RESULT OF AN ACTUAL FIELD SURVEY, BASED ON DATA FOUND AMONG THE LAND RECORDS OF HOWARD COUNTY, MARYLAND, AS REFERENCED HEREON.

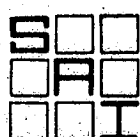

SHELADIA Associates, Inc.
CONSULTING ENGINEERS
310 A South Main Street, Mt. Airy MD. 21771
(301) 829-2890

REFERENCE	JOB NO.
LIBER 1674 FOLIO 269	87-1649

1100463

Repair fence close fence by H.D. to H.D.

Replacement well for existing house to be raised and replaced

3rd house

Missing Septic System

PER ROSENBAUM
ET UX

672 / 066

N. 57° 38' W.
22.66'

(SECOND TRACT)
LIBER 1674 FOLIO 269
CHRISTOPHER H. MILES

JAMES R. FERGUSON, JR.
686 / 242

P.O.B.
2ND TRACT
L. 1674
F. 269

CALVIN
LIVESAY
ET UX

1187 / 407

EX. HSE. TO BE REMOVED

P.O.B.
1ST TRACT
L. 1674
F. 269

MD. RTE. # 144 ~ FREDERICK ROAD

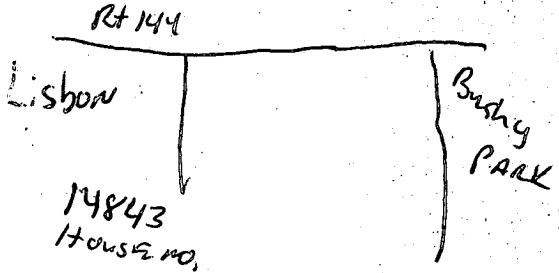

PLOT PLAN
LANDS CONVEYED TO
**CHRISTOPHER H. MILES
AND
CATHERINE B. MILES**

LIBER 1674 FOLIO 269
SITUATED ON SOUTHWEST SIDE OF
MD. RTE. # 144 ~ FREDERICK ROAD
FOURTH ELECTION DISTRICT
HOWARD COUNTY, MARYLAND

SCALE: 1" = 100' SEPTEMBER, 1987



I CERTIFY THIS PLAT TO BE CORRECT; IT IS THE RESULT OF AN ACTUAL FIELD SURVEY, BASED ON DATA FOUND AMONG THE LAND RECORDS OF HOWARD COUNTY, MARYLAND, AS REFERENCED HEREON.



SHELADIA Associates, Inc.
CONSULTING ENGINEERS
310 A South Main Street, Mt. Airy MD. 21771
(301) 829-2890

REFERENCE	JOB NO.
LIBER 1674 FOLIO 269	87-1669

C1 2046 SEQUENCE NO. (OEP USE ONLY)

(THIS NUMBER IS TO BE PUNCHED IN COLS. 3-6 ON ALL CARDS)

STATE OF MARYLAND WELL COMPLETION REPORT

THIS REPORT MUST BE SUBMITTED WITHIN 45 DAYS AFTER WELL IS COMPLETED.

COUNTY NUMBER A-13759

DATE Received

DATE WELL COMPLETED

Depth of Well

PERMIT NO. FROM "PERMIT TO DRILL WELL"

8 13

15 20 120487

22 26 185 (TO NEAREST FOOT)

28 37 40-81-2448

OWNER: FORMOST INDUSTRIES, INC. STREET OR RFD: FREDOLKIC ROAD TOWN: COOKSVILLE SUBDIVISION: TAX MAP 8 PARC 160/81 SECTION: LOT:

WELL LOG

Not required for driven wells

STATE THE KIND OF FORMATIONS PENETRATED, THEIR COLOR, DEPTH, THICKNESS AND IF WATER BEARING

Table with columns: DESCRIPTION, FEET (FROM, TO), Check if water bearing. Rows include Top Soil, Brown Slate, Blue Slate, etc.

GROUTING RECORD

WELL HAS BEEN GROUTED (Y/N), TYPE OF GROUTING MATERIAL (CEMENT, BENTONITE CLAY), NO. OF BAGS, NO. OF POUNDS, GALLONS OF WATER, DEPTH OF GROUT SEAL

CASING RECORD

MAIN CASING TYPE (PL, G, SC), Nominal diameter, Total depth, OTHER CASING (if used)

SCREEN RECORD

screen type or open hole (ST, BR, HO), DEPTH (nearest ft.), SLOT SIZE, DIAMETER OF SCREEN

PUMPING TEST

HOURS PUMPED, PUMPING RATE, METHOD USED TO MEASURE PUMPING RATE, WATER LEVEL, BEFORE PUMPING, WHEN PUMPING, TYPE OF PUMP USED

PUMP INSTALLED

DRILLER WILL INSTALL PUMP (YES/NO), TYPE OF PUMP INSTALLED, PLACE (A,C,J,P,R,S,T,O), CAPACITY, GALLONS PER MINUTE, PUMP HORSE POWER, PUMP COLUMN LENGTH, CASING HEIGHT, LAND SURFACE

LOCATION OF WELL ON LOT SHOW PERMANENT STRUCTURE SUCH AS BUILDING, SEPTIC TANKS, AND/OR LANDMARKS AND INDICATE NOT LESS THAN TWO DISTANCES (MEASUREMENTS TO WELL)

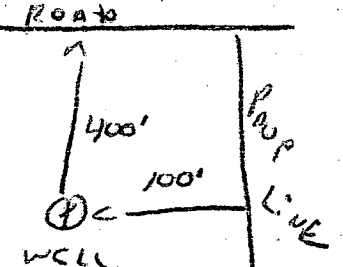

- A A WELL WAS ABANDONED AND SEALED WHEN THIS WELL WAS COMPLETED
E ELECTRIC LOG OBTAINED
P TEST WELL CONVERTED TO PRODUCTION WELL

I HEREBY CERTIFY THAT THIS WELL HAS BEEN CONSTRUCTED IN ACCORDANCE WITH COMAR 10.17.13 "WELL CONSTRUCTION" AND IN CONFORMANCE WITH ALL CONDITIONS STATED IN THE ABOVE CAPTIONED PERMIT...

DRILLERS IDENT. NO. 273, Signature: Ralph Morgan

DRILLERS SIGNATURE (MUST MATCH SIGNATURE ON APPLICATION), Signature: Ralph E. Morgan

SITE SUPERVISOR (sign. of driller or journeyman responsible for sitework if different from permittee)

GRAVEL PACK, IF WELL DRILLED WAS FLOWING WELL INSERT F IN BOX 68

OEP USE ONLY (NOT TO BE FILLED IN BY DRILLER)

T (E.R.O.S.), WQ, TELESCOPE CASING, LOG INDICATOR, OTHER DATA

NOTE: The lot shown hereon does not lie within the limits of the 100 year flood plain as shown on FIRM Panel No. 8
 Date of Map: 12.4.86
 Flood Zone: 'C'

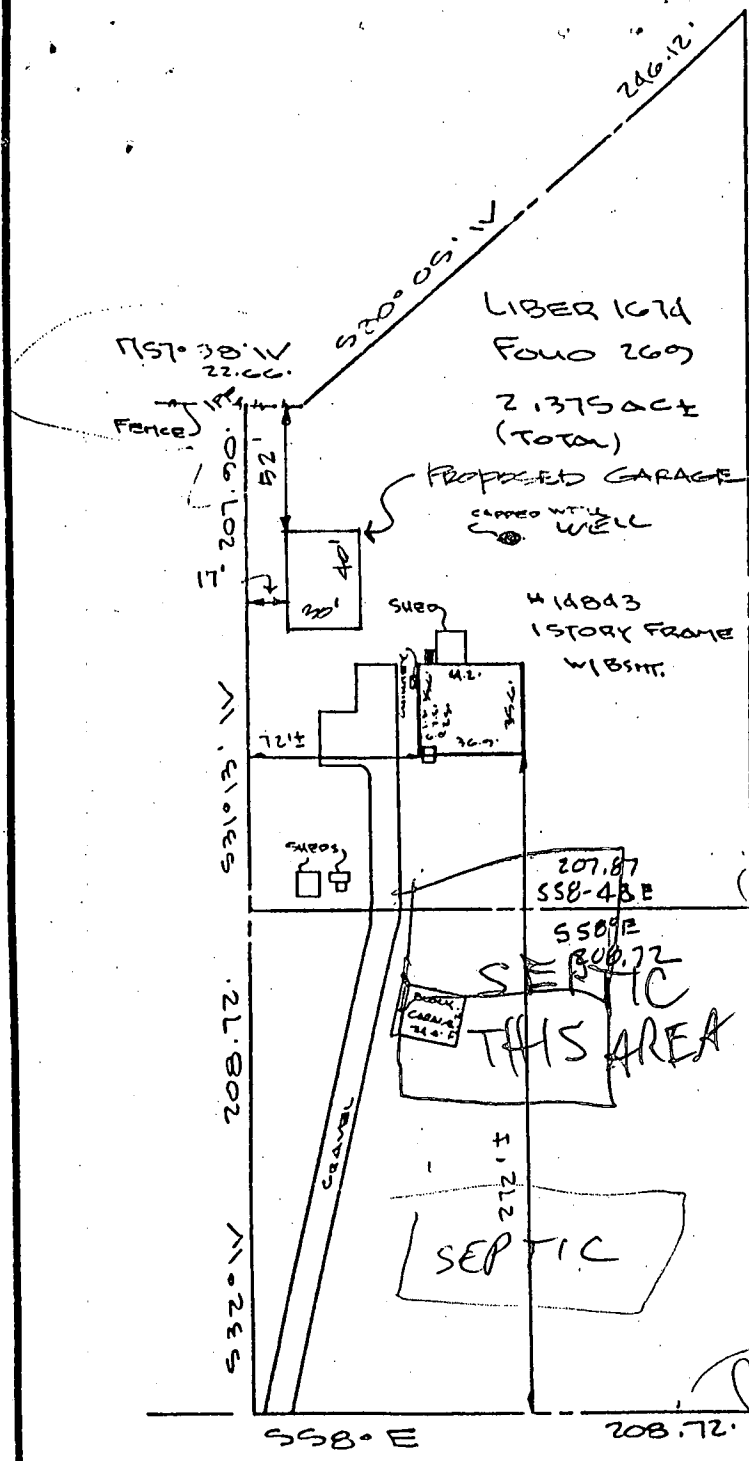

SHED HAS
 NO IMPACT
 OK TO SIGN
 MR 5/13/94

Michael J. Bazis
Jimmy Ryan

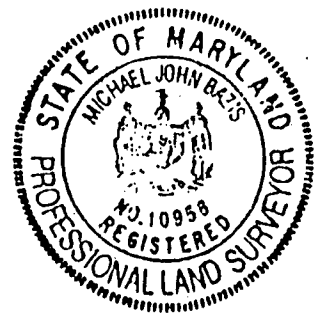

FREDERICK ROAD

IMPROVEMENT LOCATION SURVEY
 MILES PROPERTY
 LIBER 167d Foud 269
 HOWARD COUNTY, MD.

SURVEYOR'S CERTIFICATE

I hereby certify that the property delineated hereon is in accordance with the Plat of Subdivision and/or deed of record, that the improvements were located by accepted field practices and include permanent visible structures and encroachments, if any. This Plat is not for determining property lines or for construction of improvements, but prepared for exclusive use of present owners of property and also those who purchase, mortgage, or guarantee the title thereto, within six months from date hereof, and as to them I warrant the accuracy of this Plat.

Michael J. Bazis

Michael J. Bazis RPLS # 10956

THIS SURVEY IS FOR TITLE PURPOSES ONLY

JOB # 93.3956.H	DATE 12.6.93
FIELD J.BB	DRAFT KADH
	P.B. P# DEED
	SCALE: 1" = 80'

R. C. KELLY
LAND SURVEYORS
 10111 COLESVILLE ROAD, SUITE 123
 SILVER SPRING, MD 20901
 301-593-8005
& ASSOC., INC.

NOTE: The lot shown hereon does not lie within the limits of the 100 year flood plain as shown on FIRM Panel No. B
 Date of Map: 12-4-86
 Flood Zone: 'C'

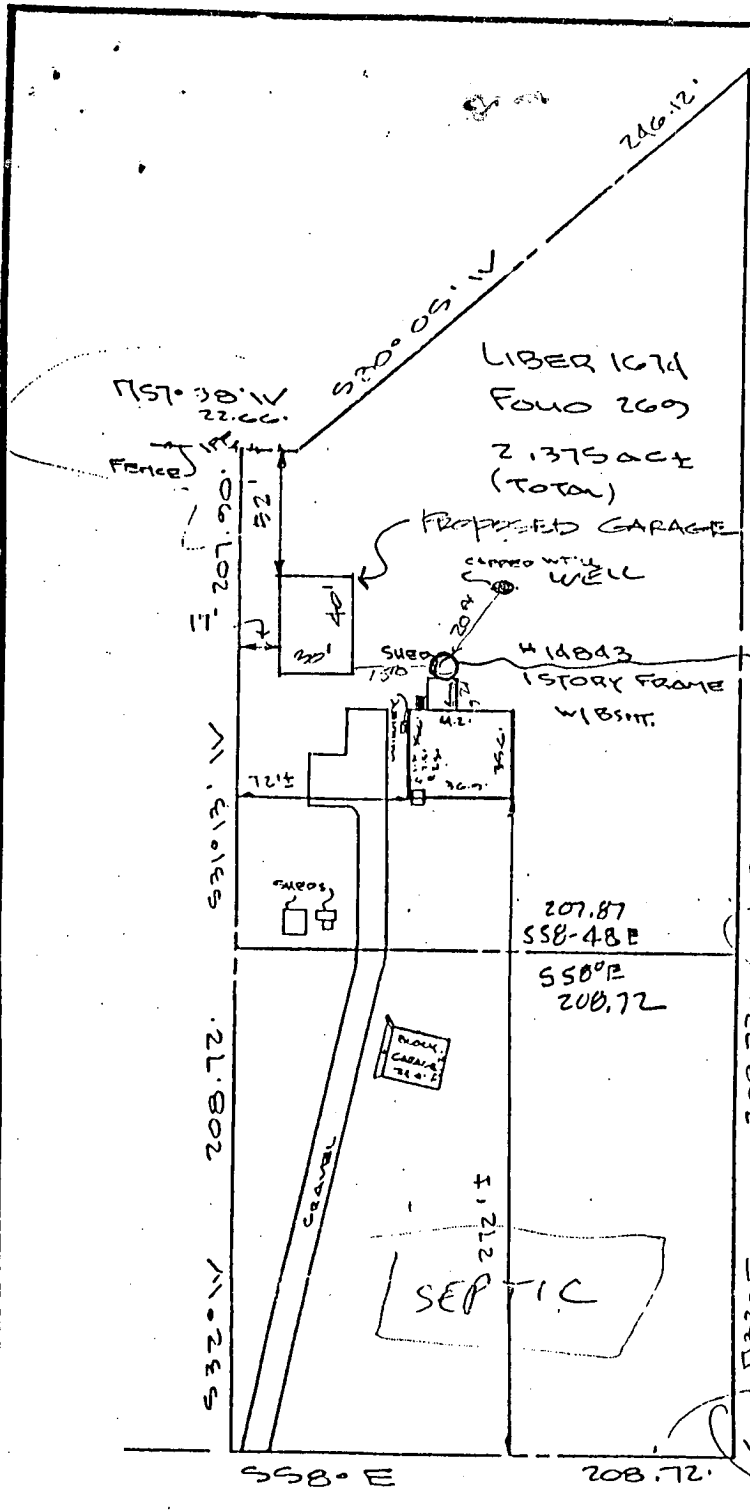

ABOVE GROUND POOL

5-23-96
 Proposed pool location <30' from well - no ~~other~~ adjustment possible - OK to proceed as shown - well is uphill from pool thus seepage from pool will not adversely affect well potability

Michael J. Bazis

FREDERICK ROAD

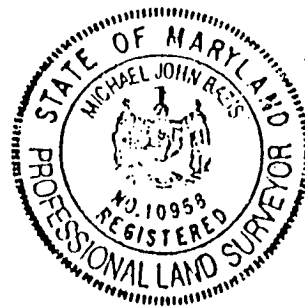

IMPROVEMENT LOCATION SURVEY
 MILES PROPERTY
 LIBER 1674 FOLIO 269
 HOWARD COUNTY, MD.

SURVEYOR'S CERTIFICATE

I hereby certify that the property delineated hereon is in accordance with the Plat of Subdivision and/or deed of record, that the improvements were located by accepted field practices and include permanent visible structures and encroachments, if any. This Plat is not for determining property lines or for construction of improvements, but prepared for exclusive use of present owners of property and also those who purchase, mortgage, or guarantee the title thereto, within six months from date hereof, and as to them I warrant the accuracy of this Plat.

Michael J. Bazis
 Michael J. Bazis RPLS #10956

THIS SURVEY IS FOR TITLE PURPOSES ONLY

JOB # 93.3656.H	DATE 12.6.93
FIELD 1.38	DRAFT K440
	P.B. P# DEED
	SCALE: 1" = 30'

R. C. KELLY
LAND SURVEYORS
 10111 COLESVILLE ROAD, SUITE 123
 SILVER SPRING, MD 20901
 301-593-8005
& ASSOC., INC.

NOTE: The lot shown hereon does not lie within the limits of the 100 year flood plain as shown on FIRM Panel No. B
 Date of Map: 12.4.93
 Flood Zone: C

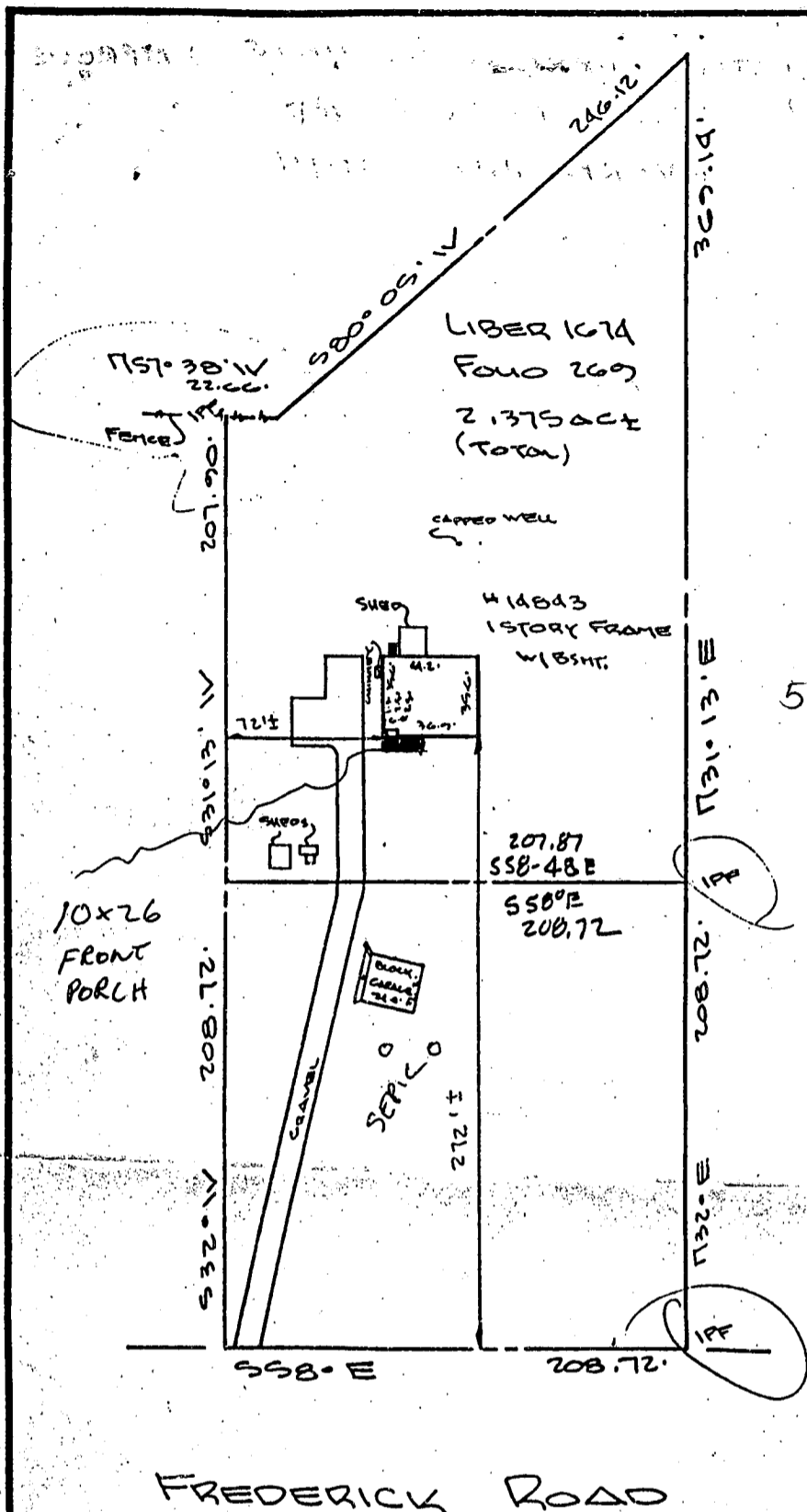

5/7/97
 Proposed porch location as shown (DKS)

Michael J. Bazis
Jerry R. Gaudin

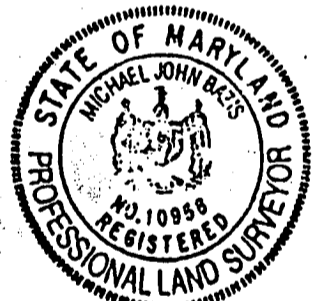

FREDERICK ROAD

IMPROVEMENT LOCATION SURVEY
 MILES PROPERTY
 LIBER 1674 FOLIO 269
 HOWARD COUNTY, MD.

SURVEYOR'S CERTIFICATE

I hereby certify that the property delineated hereon is in accordance with the Plat of Subdivision and/or deed of record, that the improvements were located by accepted field practices and include permanent visible structures and encroachments, if any. This Plat is not for determining property lines or for construction of improvements, but prepared for exclusive use of present owners of property and also those who purchase, mortgage, or guarantee the title thereto, within six months from date hereof, and as to them I warrant the accuracy of this Plat.

Michael J. Bazis
 Michael J. Bazis RPLS #10956

THIS SURVEY IS FOR TITLE PURPOSES ONLY

JOB # 93.3556.H	DATE 12.6.93
FIELD J.BB	DRAFT KAWO
	P.B. P# DEED
	SCALE: 1" = 80'

R. C. KELLY
LAND SURVEYORS
 10111 COLESVILLE ROAD, SUITE 123
 SILVER SPRING, MD 20901
 301-593-8005
& ASSOC., INC.