

Tax ID - 05-344778

NOT YET PAID  
P 39287

# PERMIT

SEWAGE DISPOSAL SYSTEM

MARYLAND STATE DEPARTMENT OF HEALTH

DISTRICT 5th

HOWARD COUNTY

BUREAU OF ENVIRONMENTAL HEALTH

461-9933

DATE 4/30/87

DATE SYSTEM APPROVED 4/28/87

INSPECTOR S ABEL

INDEXED

JACK Fyock

Jack Fyock

IS PERMITTED TO INSTALL \_\_\_\_\_ ALTER

ADDRESS \_\_\_\_\_ PHONE 988-9270

SUBDIVISION Dogwood ROAD 6802 Redberry Road LOT 2

PROPERTY OWNER Mr. Baobaker

ADDRESS \_\_\_\_\_

IF GARBAGE GRINDER IS USED INCREASE SEPTIC TANK CAPACITY BY 50% AND ABSORPTION AREA BY 22%.

GARBAGE GRINDER? YES \_\_\_\_\_ NO

SEPTIC TANK CAPACITY \_\_\_\_\_ GALLONS NUMBER OF BEDROOMS 3

REPAIR - CALL FOR INSPECTIONS WHEN GROUND IS OPENED UP SO SANITARIAN CAN RECOMMEND REPAIR.

PLANS APPROVED BY C. Williams DATE 4/28/87

COVER NO WORK UNTIL INSPECTED AND APPROVED.

NEITHER THE HOWARD COUNTY COUNCIL NOR THE HEALTH DEPARTMENT IS RESPONSIBLE FOR THE SUCCESSFUL OPERATION OF ANY SYSTEM.

NOTE: CLEANOUT REQUIRED EVERY 70 FEET OF SEWER LINE AND/OR AT 90° SWEEPS IN LINES FROM HOUSE TO DRAIN FIELDS.

NOTE: ALL PARTS OF SEPTIC SYSTEMS (I.E., TANK, DISTRIBUTION BOX, TRENCHES) TO BE 100 FEET FROM WELL. (UNLESS OTHERWISE SPECIFICALLY AUTHORIZED)

NOTE: IF DEEP TRENCH(ES) ARE USED CALL FOR INSPECTION BEFORE AND AFTER PLACING GRAVEL IN TRENCH(ES).

NOTE: NO DRY WELL SHALL EXCEED 15 FOOT IN DIAMETER. NO ABSORPTION TRENCH TO EXCEED 100 FEET IN LENGTH.

NOTE: ALL PIPE FROM HOUSE TO SEPTIC TANK MUST BE CAST IRON OR SCHEDULE 40 PVC OR ABS.

PERMIT VOID AFTER TWO YEARS.

NOTE: INSTALL STAND PIPE ON SEPTIC TANK AND DRY WELL. STAND PIPES MUST BE 6 INCHES IN DIAMETER. CAST IRON, CONCRETE OR TERRA COTTA OR PVC OR ABS ACCEPTED. IF TOP OF SEPTIC TANK IS DEEPER THAN 3 FEET, MANHOLE TO GRADE REQUIRED.

NOTE: DISTRIBUTION BOXES MUST HAVE BAFFLES.

BLDG. PERMIT SIGNED

AND RETURNED 4/22/87

Serial # 53504-Durmon

\*INSTALLER IS RESPONSIBLE FOR OBTAINING FINAL APPROVAL ON THIS PERMIT

\*CALL 461-9933 FOR INSPECTION OF SEPTIC SYSTEMS.

EH - 2-1186

39287

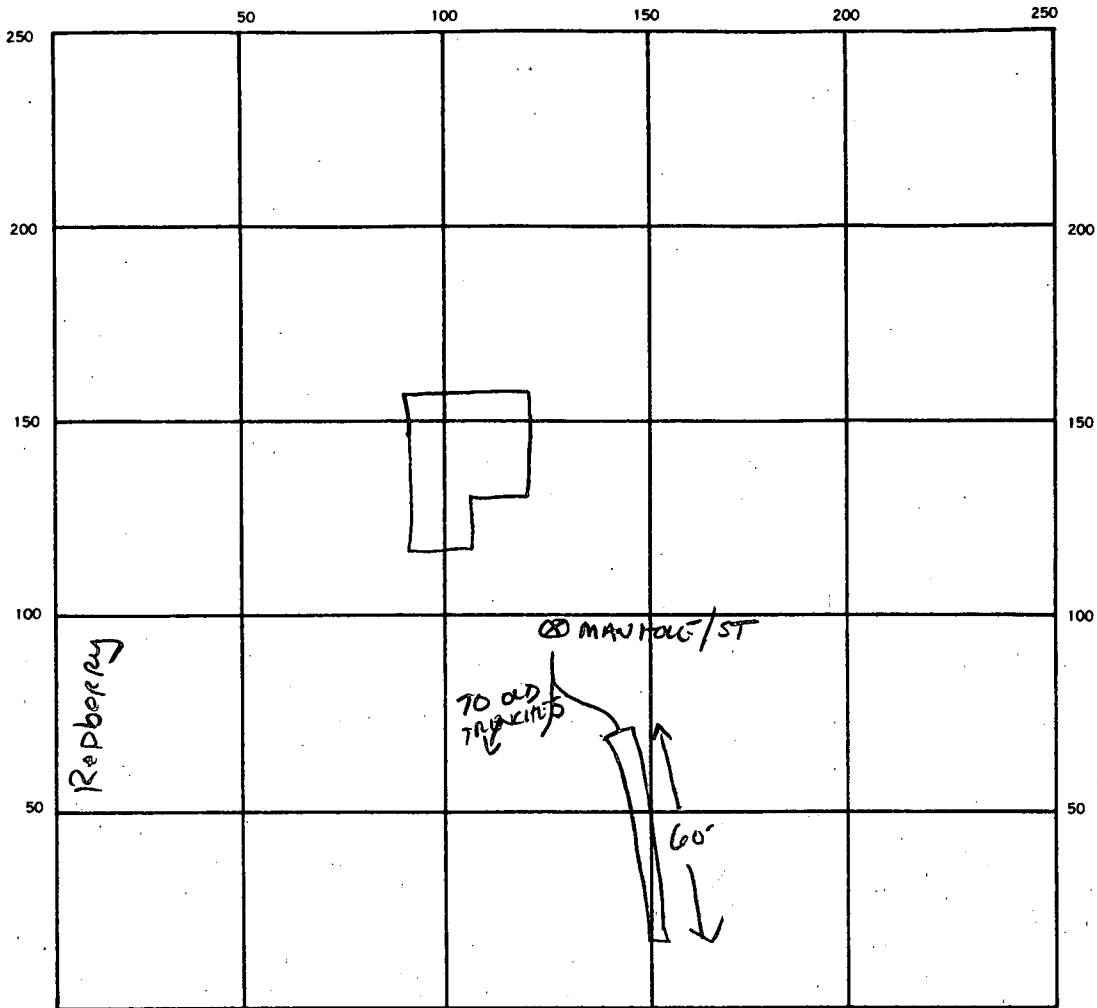

INDICATE NORTH. — NAME ADJOINING ROADWAY AS BASE LINE.

HALL SHOP

SEPTIC TANK. LEVEL EXISTING CLEANOUTS EXISTING

DISTRIBUTION BOX. LEVEL EXISTING

DRAIN FIELD/TILE FIELD. DEPTH 10 FT. TRENCH WIDTH 2 FT. INLET DEPTH 4 FT.

EFFECTIVE GRAVEL DEPTH 6 FT. TOTAL LENGTH 60 FT.

NUMBER OF TRENCHES 1 ONE SIDEWALL/BOTTOM AREA 360 SQ. FT.

DRYWELL INSIDE DIAMETER — FT. EFFECTIVE DEPTH BELOW INLET — FT.

ABSORBENT AREA 360 SQ. FT.

REMARKS \_\_\_\_\_  
 \_\_\_\_\_  
 \_\_\_\_\_  
 \_\_\_\_\_  
 \_\_\_\_\_

DATE SYSTEM APPROVED 4-28-87 INSPECTOR S. Abel

9:30

100 c after B Brauburn off Cedar Lane  
E of 100

# PERMIT

SEWAGE DISPOSAL SYSTEM

P 05036

A 00792

MARYLAND STATE DEPARTMENT OF HEALTH

HOWARD COUNTY

ELLICOTT CITY

5 Sept 62 8:50 AM m \$5.00 paid

DISTRICT 5

DATE 4/19/62

~~was supposed to get retest~~  
**INDEXED**

Thomas Lacey

IS PERMITTED TO INSTALL  ALTER

ADDRESS RFD 4 E. C.

PHONE AT 6-2537

A SEWAGE DISPOSAL SYSTEM LOCATED AT

SUBDIVISION Dogwood

6802 ROAD

Redberry Road

LOT W 2

PROPERTY OWNER

A. H. Young, Jr., Inc.

BAUBAXER

ADDRESS

Rt. 2, McLean

SPECIFICATIONS

DRAIN FIELD DEPTH FEET, BOTTOM AREA SQ. FT.

SEEPAGE PITS  ABSORBENT SIDE-WALL AREA 138 SQ. FT. per bedroom

SEPTIC TANK CAPACITY 750 GALLONS

FOR GARBAGE GRINDER, INCREASE DISPOSAL AREA 22% & TANK CAPACITY 50%.

OTHER

7 Sept 62 Retest Change to a Deep Tile Field with 350 sq ft bottom area installed at a depth of 5 ft to 6 ft and located between the House and Hall Shop Rd

PLANS APPROVED BY James Hennigan

DATE 4/21/59

FILL SEPTIC TANK AND DISTRIBUTION BOX WITH WATER BEFORE CALLING FOR AN INSPECTION. COVER NO WORK UNTIL INSPECTED AND APPROVED.

NEITHER THE HOWARD COUNTY COMMISSIONERS NOR THE HEALTH DEPARTMENT IS RESPONSIBLE FOR THE SUCCESSFUL OPERATION OF ANY SYSTEM.

PERMIT SIGNED AND RETURNED 4/10/62

Serial # 45791  
addition garage + dining rm.

00792

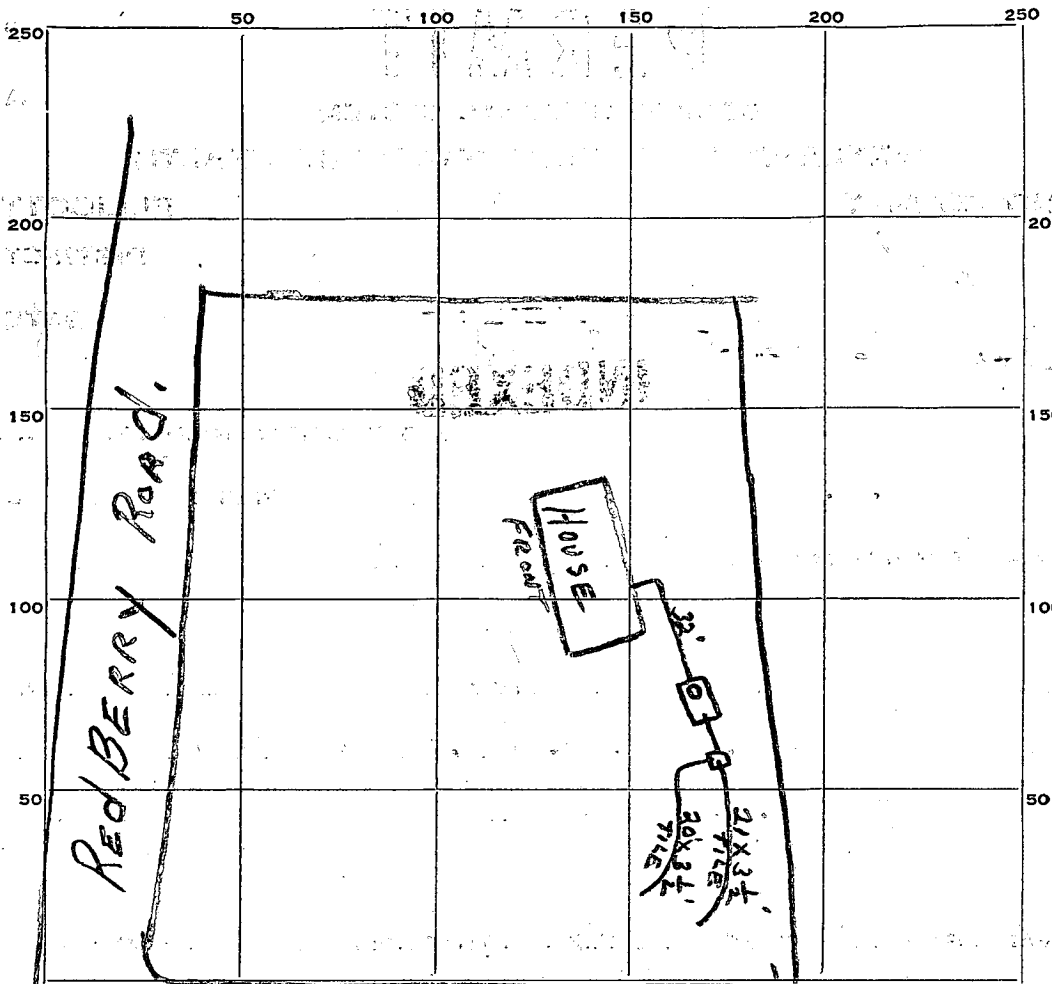

INDICATE NORTH. - NAME ADJOINING ROADWAY AS BASE LINE.

HALL 5 Hop Rd.

PERMIT CARD yes (card lot 3 paid on lot 2 & vice versa)

SEPTIC TANK, LEVEL 750 gal - concrete CLEANOUTS \_\_\_\_\_

DISTRIBUTION BOX, LEVEL OK - CONCRETE

TILE FIELD, DEPTH \_\_\_\_\_ FT. TRENCH WIDTH 3 1/2 FT.

GRAVEL DEPTH \_\_\_\_\_ IN. TOTAL LENGTH 123 FT.

NUMBER OF TRENCHES 2 TOTAL BOTTOM AREA 420

SEEPAGE PITS, INSIDE DIAMETER \_\_\_\_\_ FT. DEPTH BELOW INLET \_\_\_\_\_ FT.

ABSORBENT AREA \_\_\_\_\_ SQ. FT.

REMARKS 9-20-62 1. Need wide sweep sanitary lead on house sewer at joint 5 FT. out from house wall. 2. All of house sewer from house to S. tank not installed. 3. Need stand pipe on septic tank. JH.

80 at 62 Sewer connected from house to tank but there is a right angle bend and no stand pipe on curbside well

DATE SYSTEM APPROVED \_\_\_\_\_ INSPECTOR \_\_\_\_\_

10/8/62  
9/7/62  
Retest 9:30

# APPLICATION

A 05-738

SEWAGE DISPOSAL TESTING

P \_\_\_\_\_

MARYLAND STATE DEPARTMENT OF HEALTH

HOWARD COUNTY

ELLICOTT CITY

(after Braeburn, lot 18) 750 Gallon Tank  
change to Deep Drain Field - 3 to 6 ft deep  
with 350 sqft bottom area  
Place the field between the house and  
Hall Shop Road.

DISTRICT

5

DATE

9/7/62

TO: THE COUNTY HEALTH OFFICER  
ELLICOTT CITY, MARYLAND

I, HEREBY, APPLY FOR THE NECESSARY TESTS IN ORDER TO CONSTRUCT (OR RECONSTRUCT) A SEWAGE DISPOSAL SYSTEM.

PROPERTY OWNER A. H. Young, Inc.  
ADDRESS \_\_\_\_\_ PHONE \_\_\_\_\_

PROPERTY LOCATION:  
SUBDIVISION Dogwood LOT NO. 2  
ROAD AND DESCRIPTION Redberry Lane

OCCUPANT \_\_\_\_\_ PHONE \_\_\_\_\_

PERSON TO CONSTRUCT SYSTEM  
ADDRESS \_\_\_\_\_ PHONE 3 bedrooms  
SIZE OF LOT 1 acre plus TYPE BLDG. 1.5 per bedroom  
NUMBER OF BEDROOMS

IF NOT SINGLE RESIDENCE DESCRIBE \_\_\_\_\_

SIGNATURE OF APPLICANT C. C. Cissel

APPROVED BY BH FOR Tale Field DATE 7 Sept 62  
(KIND OF SYSTEM)

REJECTED BY \_\_\_\_\_ FOR \_\_\_\_\_ DATE \_\_\_\_\_  
(KIND OF SYSTEM)

HOLD PENDING FURTHER TESTS \_\_\_\_\_ DATE \_\_\_\_\_

REASONS FOR REJECTION OR HOLDING \_\_\_\_\_

# THIS IS NOT A PERMIT

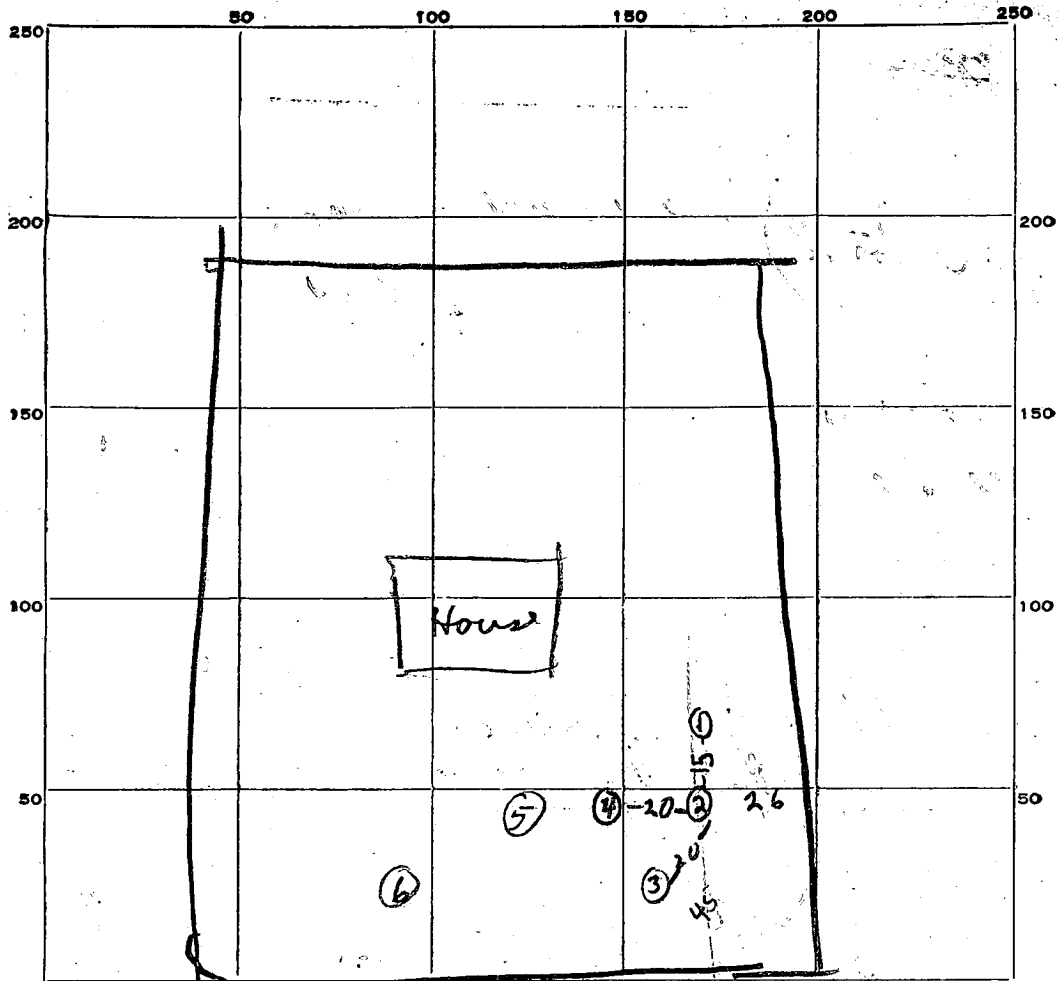

INDICATE NORTH. - NAME ADJOINING ROADWAY AS BASE LINE.

DATE	TEST NO.	DEPTH	PRE-WET		TEST - 1" DROP		TIME	
			START	STOP	START	STOP		
7 Sept 67	1	5	1030	1033	1033	1037	4 min	
"	2	6	1031			1033	1 min	
"	3	5	1037	1039	1039	1042	3 min	
"	4	5'	1043	1044	1044	1046	2 min	
"	5	Underground water at 10 ft						
"	6	Underground water at 10 ft						

SOIL AUGER FINDING

TESTED BY

Raymond Hodges

REMARKS

ALSO PRESENT

LOT NO.

# APPLICATION

SEWAGE DISPOSAL TESTING

MARYLAND STATE DEPARTMENT OF HEALTH

A 00792

P \_\_\_\_\_

HOWARD COUNTY

ELLCOTT CITY

DISTRICT 5

DATE 4-20-59

*How Will  
938 sq. ft. sidewalk  
area per bedroom.*

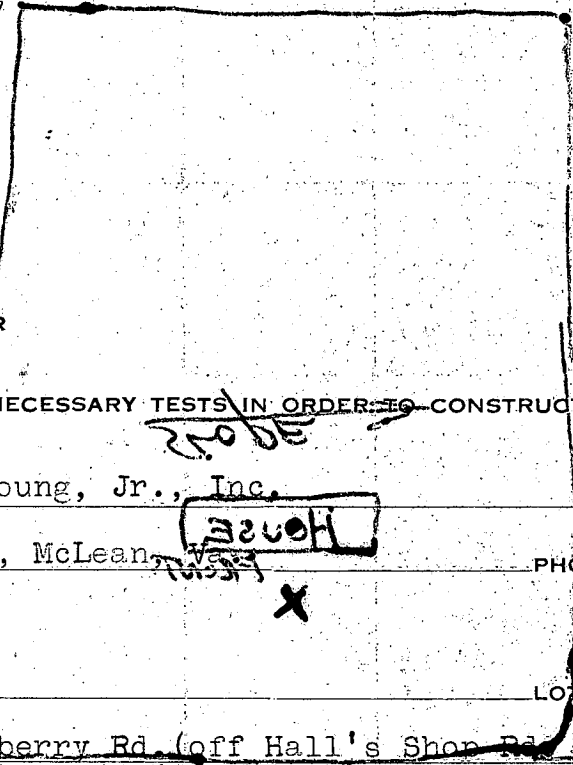

TO: THE COUNTY HEALTH OFFICER  
ELLCOTT CITY, MARYLAND

I, HEREBY, APPLY FOR THE NECESSARY TESTS IN ORDER TO CONSTRUCT (OR RECONSTRUCT) A SEWAGE DISPOSAL SYSTEM.

PROPERTY OWNER A. H. Young, Jr., Inc.

ADDRESS Route 2, McLean, Va. PHONE PL9-2215

PROPERTY LOCATION:

SUBDIVISION Dogwood LOT NO. 2

ROAD AND DESCRIPTION Redberry Rd. (off Hall's Shop Rd. 1000 feet)

*HOUSE*  
*X*

*Cross rd. of Route 32*

OCCUPANT \_\_\_\_\_ PHONE \_\_\_\_\_

PERSON TO CONSTRUCT SYSTEM \_\_\_\_\_ PHONE \_\_\_\_\_

ADDRESS \_\_\_\_\_ PHONE \_\_\_\_\_

SIZE OF LOT One acre + TYPE BLDG. \_\_\_\_\_ NUMBER OF BEDROOMS \_\_\_\_\_

IF NOT SINGLE RESIDENCE DESCRIBE \_\_\_\_\_

SIGNATURE OF APPLICANT *A. H. Young Jr.*

APPROVED BY *J. Henning* FOR *Young* DATE 4-21-59

REJECTED BY \_\_\_\_\_ FOR \_\_\_\_\_ DATE \_\_\_\_\_

HOLD PENDING FURTHER TESTS \_\_\_\_\_ DATE \_\_\_\_\_

REASONS FOR REJECTION OR HOLDING \_\_\_\_\_

# THIS IS NOT A PERMIT

A 00792

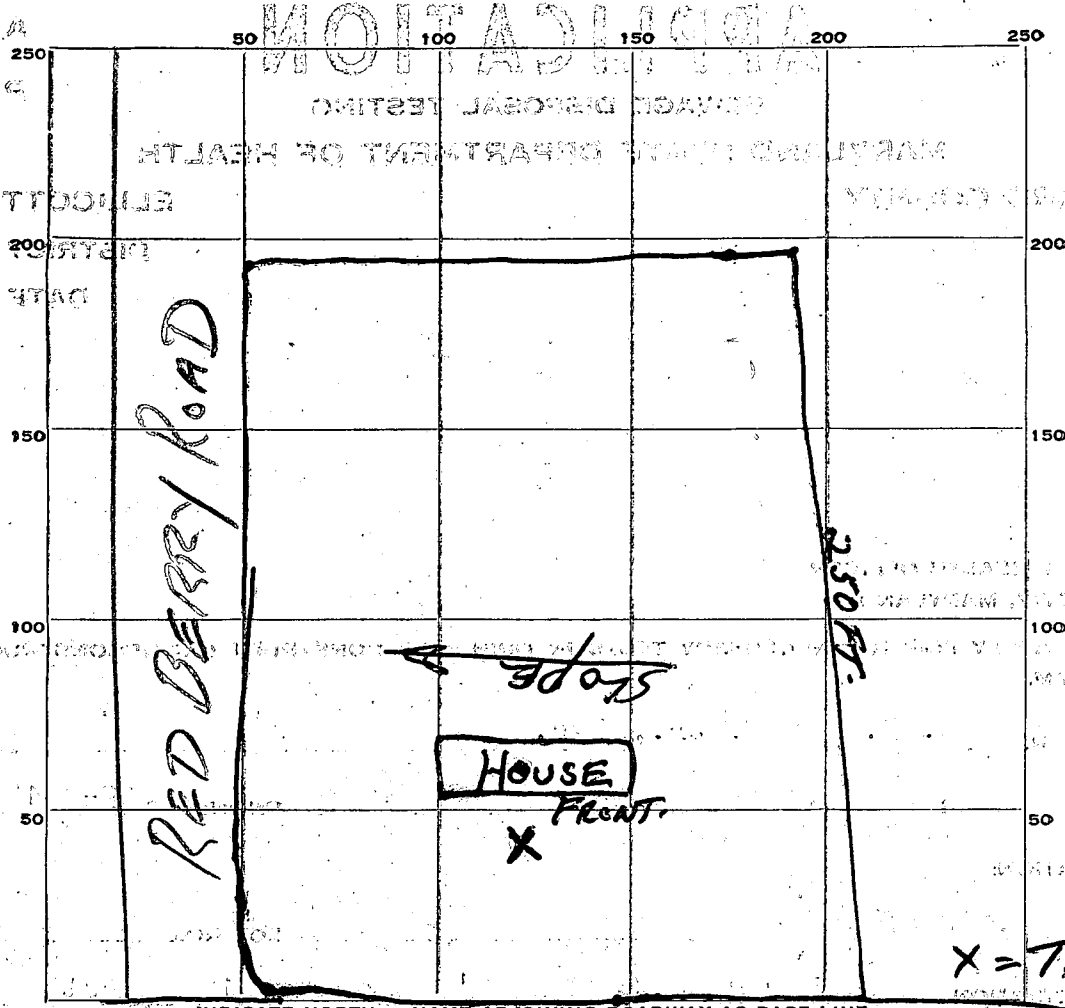

HALL SHOP ROAD

DATE	TEST NO.	DEPTH	PREWET		TEST - 1" DROP		TIME
			START	STOP	START	STOP	
4-21-59	1	9 ft.	9:49	9:58	9:58	10:10	12 Minutes

SOIL AUGER FINDING \_\_\_\_\_

TESTED BY J. H.

REMARKS Clay (25%) mixed sand

ALSO PRESENT Thin bedded clay LOT NO. 2



Brubaker - Convert existin 20x27 carport into one car garage and new dinning room

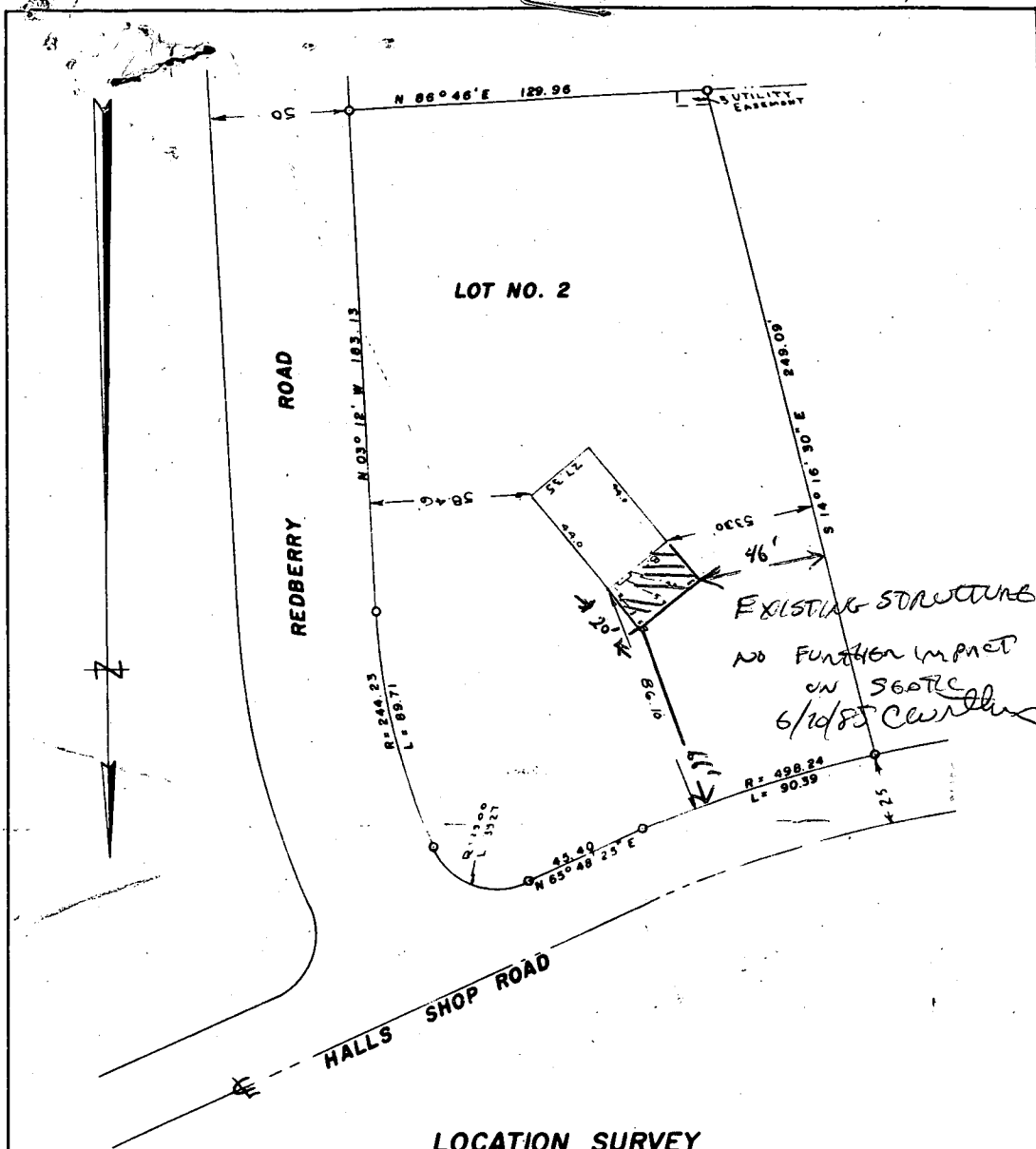

**LOCATION SURVEY  
FOR  
THOMAS V. LACEY  
FIFTH ELECTION DISTRICT OF HOWARD COUNTY  
CLARKSVILLE, MARYLAND  
SCALE: 1 IN. = 50 FT.      MAY 16, 1962**

**ENGINEER'S CERTIFICATE**

I hereby certify that the improvements shown hereon have been located by a transit-tape survey and there are no encroachments.

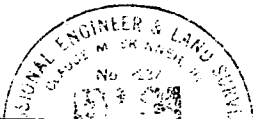

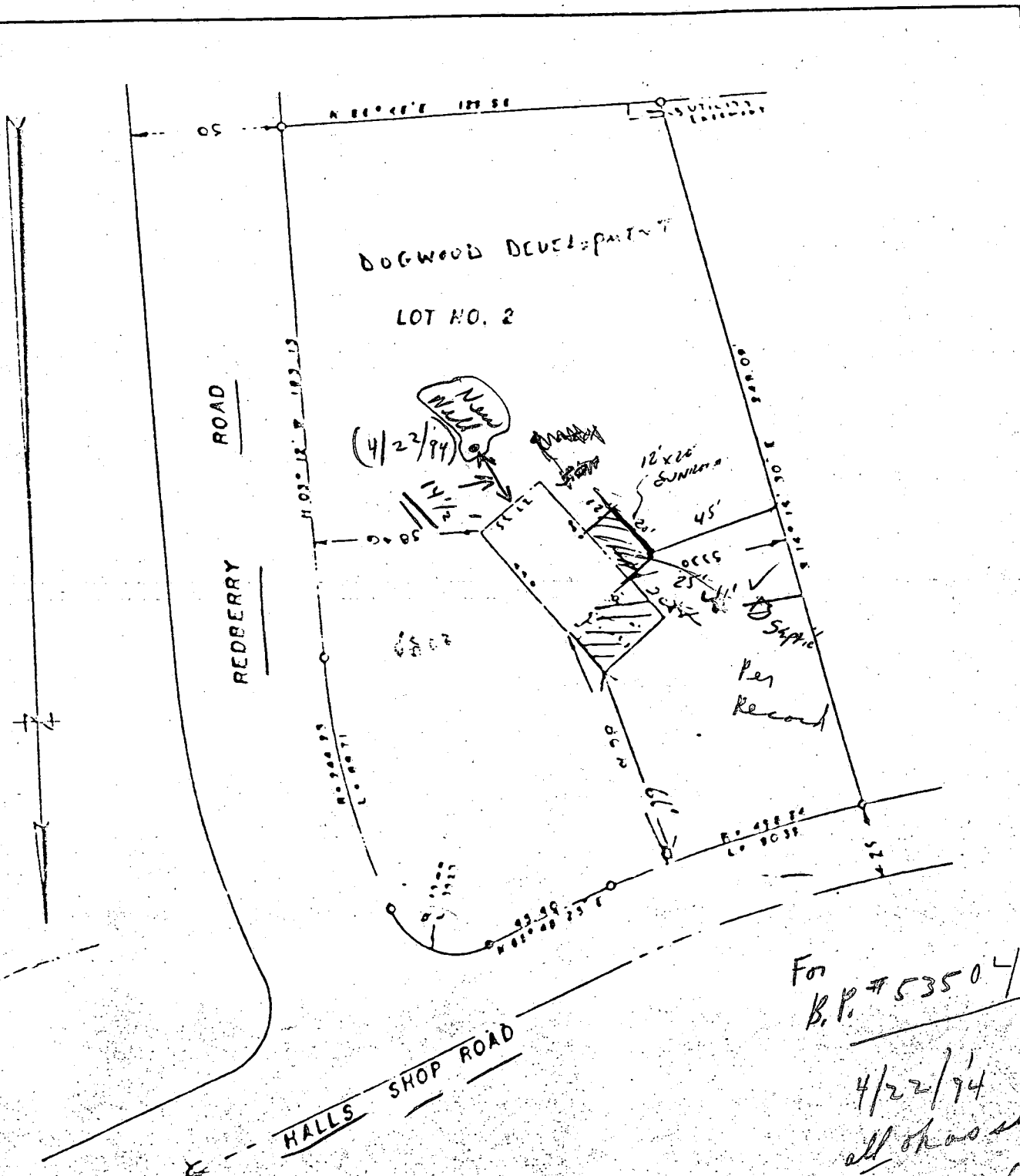

For  
B.P. # 53504

4/22/94  
all of as shown

*[Signature]*

(Mr. Kumbaker @ site)  
1:05 P.M.

LOCATION SURVEY  
FOR  
THOMAS V. LACEY  
FIFTH ELECTION DISTRICT OF HOWARD COUNTY  
CLARKSVILLE, MARYLAND  
SCALE: 1 IN. = 50 FT.      MAY 16, 1962