

2/26/90 3:30
3/1/90

3/2/90
11AM

Tax ID - 04-348079

3/1/90 (2) P.C.O. A.M. + P.M.
C.B.D.

PERMIT

P 45279
A 39343

SEWAGE DISPOSAL SYSTEM

MARYLAND STATE DEPARTMENT OF HEALTH

DISTRICT 4th

HOWARD COUNTY
BUREAU OF ENVIRONMENTAL HEALTH
461-9933

DATE 11/28/89

DATE SYSTEM APPROVED 3/2/90

INSPECTOR M. Ripkin

INDEXED

Alan Whitworth Excavating IS PERMITTED TO INSTALL ALTER

ADDRESS 12680 Clarksville Pike, Clarksville, Maryland PHONE 854-2513

SUBDIVISION Oak Forest Estates ROAD 17830 Old Fredefick LOT 4

PROPERTY OWNER A. Michael Cottone

ADDRESS _____

BUILDING PERMIT SIGNED AND RETURNED
6-9-03 00142209-DECK+SURO m

IF GARBAGE GRINDER IS USED INCREASE SEPTIC TANK CAPACITY BY 50% AND ABSORPTION AREA BY 25%

GARBAGE GRINDER? YES _____ NO

SEPTIC TANK CAPACITY 1250 GALLONS NUMBER OF BEDROOMS 4

TRENCHES - 250 sq. ft. per bedroom. Trench to be 3 feet wide. Inlet 3 feet below original grade. Bottom maximum depth 4 1/2 feet below original grade. Effective area begins at 3 feet below original grade. 1 1/2 feet of stone below distribution pipe.

LOCATION - Place the first trench 380 feet up the left (399.61') lot line and 40 feet off the same lot line as seen when facing the lot from Twin Arch Road. Run trench on contour toward the right lot line.

NOTE - No trench to exceed 100 feet in length. Provide 6" - 8" diameter cleanout and cap to grade or above on septic tank. OK/CW

* TOP SEXMED SEPTIC TANK REQUESTED - BEDROCK AT 8-10' CW

PLACE DISTRIBUTION BOX 35-40' FROM FRONT LEFT CORNER OF HOUSE - EXCAVATION HAS DAMAGED LEFT SIDE OF SEPTIC AREA, C.W.

PLANS APPROVED BY Sid Abel DATE 10/17/88

COVER NO WORK UNTIL INSPECTED AND APPROVED

NEITHER THE HOWARD COUNTY COUNCIL NOR THE HEALTH DEPARTMENT IS RESPONSIBLE FOR THE SUCCESSFUL OPERATION OF ANY SYSTEM

NOTE: CLEANOUT REQUIRED EVERY 70 FEET OF SEWER LINE AND/OR AT 90° SWEEPS IN LINES FROM HOUSE TO DRAIN FIELDS

NOTE: ALL PARTS OF SEPTIC SYSTEMS (I.E., TANK, DISTRIBUTION BOX, TRENCHES) TO BE 100 FEET FROM WELL (UNLESS OTHERWISE SPECIFICALLY AUTHORIZED)

NOTE: IF DEEP TRENCHES ARE USED CALL FOR INSPECTION BEFORE AND AFTER PLACING GRAVEL IN TRENCHES

NOTE: NO DRY WELL SHALL EXCEED 15 FOOT IN DIAMETER NO ABSORPTION TRENCH TO EXCEED 100 FEET IN LENGTH

NOTE: ALL PIPE FROM HOUSE TO SEPTIC TANK MUST BE CAST IRON OR SCHEDULE 40 PVC OR ABS

PERMIT VOID AFTER TWO YEARS

NOTE: INSTALL STAND PIPE ON SEPTIC TANK AND DRY WELL. STAND PIPES MUST BE 6 INCHES IN DIAMETER. CAST IRON, CONCRETE OR TERRA COTTA OR PVC OR ABS ACCEPTED. IF TOP OF SEPTIC TANK IS DEEPER THAN 3 FEET, MANHOLE TO GRADE REQUIRED

NOTE: DISTRIBUTION BOXES MUST HAVE BAFFLES

BUDG. PERMIT SIGNED AND RETURNED 1/4/90
Serial # 30942 - deck

A 39343

***INSTALLER IS RESPONSIBLE FOR OBTAINING FINAL APPROVAL ON THIS PERMIT**

CALL 461-9933 FOR INSPECTION OF SEPTIC SYSTEMS.

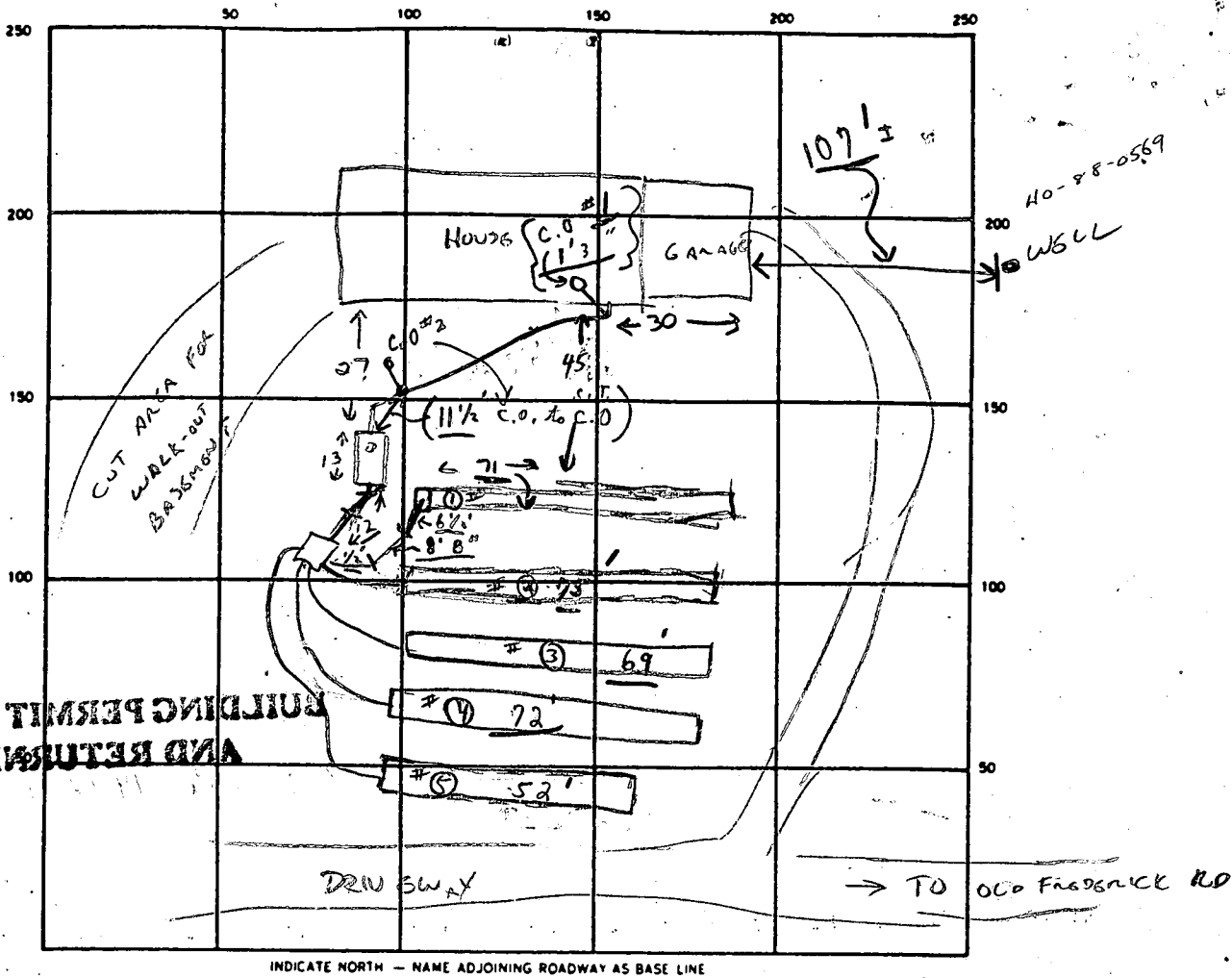

SEPTIC TANK. LEVEL ✓ 1500 TOP SGAM CLEANOUTS SEPTIC TANK AND AT HOUSE near S.T.-OK

DISTRIBUTION BOX. LEVEL ✓ (Baffles in)

DRAIN FIELD/TILE FIELD. DEPTH 4 1/2 FT. TRENCH WIDTH 3 FT. INLET DEPTH 3 FT.

EFFECTIVE GRAVEL DEPTH 1 1/2 FT. TOTAL LENGTH 0 21' 0 22' 0 25' 0 52' 0 69' } FT 336

NUMBER OF TRENCHES 5 ONE 52' x 3' / BOTTOM AREA 1017 SQ. FT.

DRYWELL INSIDE DIAMETER — FT. EFFECTIVE DEPTH BELOW INLET — FT.

ABSORBENT AREA 1017 SQ. FT.

REMARKS Previous inspections by some one else before 3/1/90 show above C.W. (?) / C.P.

3/1/90 A.M. - Partial not already ok to cover #1 + #2 spread 3' closed to D.B. ok for stone 1' C.R.D. #3 + #4 ; #5 not dug in A.M. ; 3/1/90 P.M. Partial - #5 dug - ok for all trenches to be stored, piped and paper. Need to see m's of #3 + #4 and all pipes to pad 3' off and for from Stencher M.P. Pkin 3/2/90 OK TO COVER ALL

DATE SYSTEM APPROVED 2/1/90 INSPECTOR M.P. Pkin

APPLICATION

PERCOLATION TESTING

A 39343

P _____

HOWARD COUNTY HEALTH DEPARTMENT
BUREAU OF ENVIRONMENTAL HEALTH
P.O. BOX 476 ELLICOTT CITY, MARYLAND 21043
TELEPHONE: 461-9933

DISTRICT _____

DATE 5/8/87

TO: THE COUNTY HEALTH OFFICER
ELLICOTT CITY, MARYLAND

I, HEREBY, APPLY FOR THE NECESSARY TEST IN ORDER TO CONSTRUCT (OR RECONSTRUCT) A SEWAGE DISPOSAL SYSTEM.

PROPERTY OWNER Annette Symonds A. Michael Cottone

ADDRESS 10414 Antrim Pl. SS, MD PHONE 933-8110

PROSPECTIVE BUYER Ray Naimie PHONE 490-4536

ADDRESS 20813 Brooke Knolls Gaithersburg PHONE 258-8459

PROPERTY LOCATION: OAK FOREST ESTATES

SUBDIVISION Naimie Acres LOT NO. 4

ROAD AND DESCRIPTION Thim Arch Rd. 17830 Old Frederick Road

L. 570 F. 154
TAX MAP _____ PARCEL # 18

SIZE OF LOT Approx 4.5 AC TYPE BLDG 5 Bedroom
(SINGLE FAMILY DWELLING OR COMMERCIAL)

BUDG. PERMIT SIGNED
AND RETURNED 9/19/89 - SFD
Serial # 29086

THE SYSTEM INSTALLED UNDER THIS APPLICATION IS ACCEPTABLE ONLY UNTIL PUBLIC FACILITIES BECOME AVAILABLE. I FULLY UNDERSTAND THE FEE CONNECTED WITH THE FILING OF THIS PERC TEST APPLICATION IS NON-REFUNDABLE UNDER ANY CIRCUMSTANCES. I ALSO AGREE TO COMPLY WITH ALL M.O.S.H.A. REQUIREMENTS IN TESTING THIS LOT.

Ray Naimie
(SIGNATURE OF APPLICANT)

APPROVED BY _____ FOR _____ DATE _____

REJECTED BY _____ FOR _____ DATE _____

HOLD PENDING FURTHER TESTS PLAT & WELL REQ'D CW DATE 7/14/87

REASONS FOR REJECTION OR HOLDING 5-27-87 PERC SATISFACTORY HOLD FOR PLAT & FIELD VERIFICATION - SFD
WELL TO BE DRILLED PRIOR TO LOT APPROVAL DUE TO DIFFICULTY
IN OBTAINING WATER ON ADJACENT PROPERTIES, 7/14/87 CW

HD-216

THIS IS NOT A PERMIT

SOIL PROFILE

0
4"
3"
11"

0 - 4"	A1-3 Yellow BR Silt Clay Lm. 15-20% frags
4" - 7"	Yellow BR Silt Norm 25-35% FRAGS Shaley
7" - 11"	MASSIVE A18+ STRUCTURED AT 8.5' HOLE # 1+2

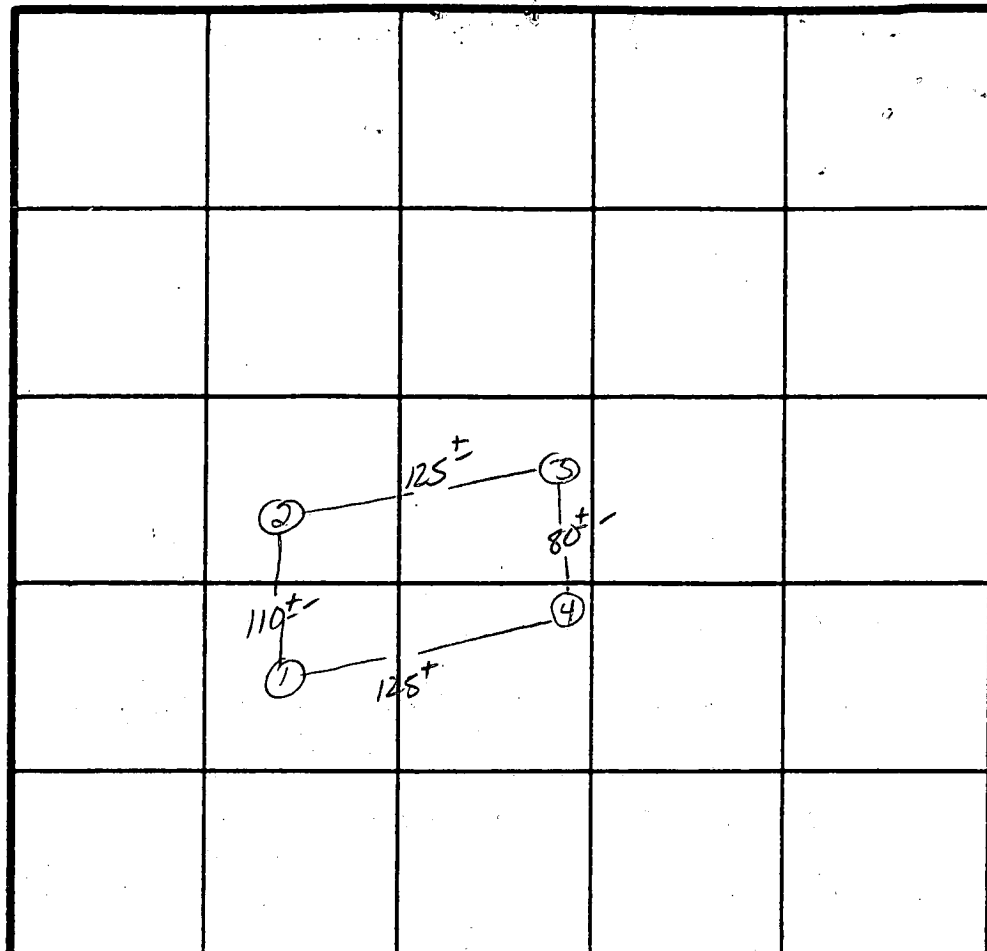

X PARC 21min
250 φ/BR
INLET 3"
BOTTOM 5"

INDICATE NORTH - NAME ADJOINING ROADWAY AS BASE LINE.
TWIN ARCH Rd.

DATE	TEST NO.	DEPTH	PRE-WET		TEST - 1" DROP		TIME
			START	STOP	START	STOP	
5/27/89	1 S	3"	9:34	9:48	9:48	10:10	22 MIN
		5"	9:35	9:37	9:37	9:42	5 MIN
	1 V	9.5'	MASSIVE SHALE SAPROLITE AT		8.0 STRUCTURED AT 8.5'		
	2 S	3.0	9:41	9:52	9:52	10:12	20 MIN
		5.5	9:41	9:50	9:50	10:05	15 MIN
	2 V	10'	MASSIVE SHALE AT		9' STRUCTURED AT 9.5-10'		
	3 S	3.0'	9:53	10:05	10:05	10:28	23 MIN
		6'	9:53	10:05	10:05	10:24	19 MIN
	3 V	11'	MASSIVE SAPROLITE				
	4 S	2.5'	10:07	10:25	10:25	10:50	25 MIN
		5.0'	10:07	10:27	10:27	10:59	32 MIN
	4 V	8.5'	MASSIVE SHALE FRAGS AT 8'				

REMARKS ND LOT CORNERS ON CONTROL POINTS - Require field verification

TYPE OF SOIL ME A18

TESTED BY S. Abel

ARNOLD BACKHOE

ALSO PRESENT

SITE PLAN
 LOT 4 OAK FOREST ESTATES
 LISBON (4TH) ELECTION DISTRICT
 HOWARD COUNTY, MARYLAND

SCALE 1"=100' AUGUST, 1989

TIME OF PERMIT ISSUANCE

*BP 516289
 9/17/89*

*TRENCH TO SHOW FOR
 WRITING TO THE
 TOWNSHIP ENGINEER
 FOR TWIN ARCH ROAD SEPTIC*

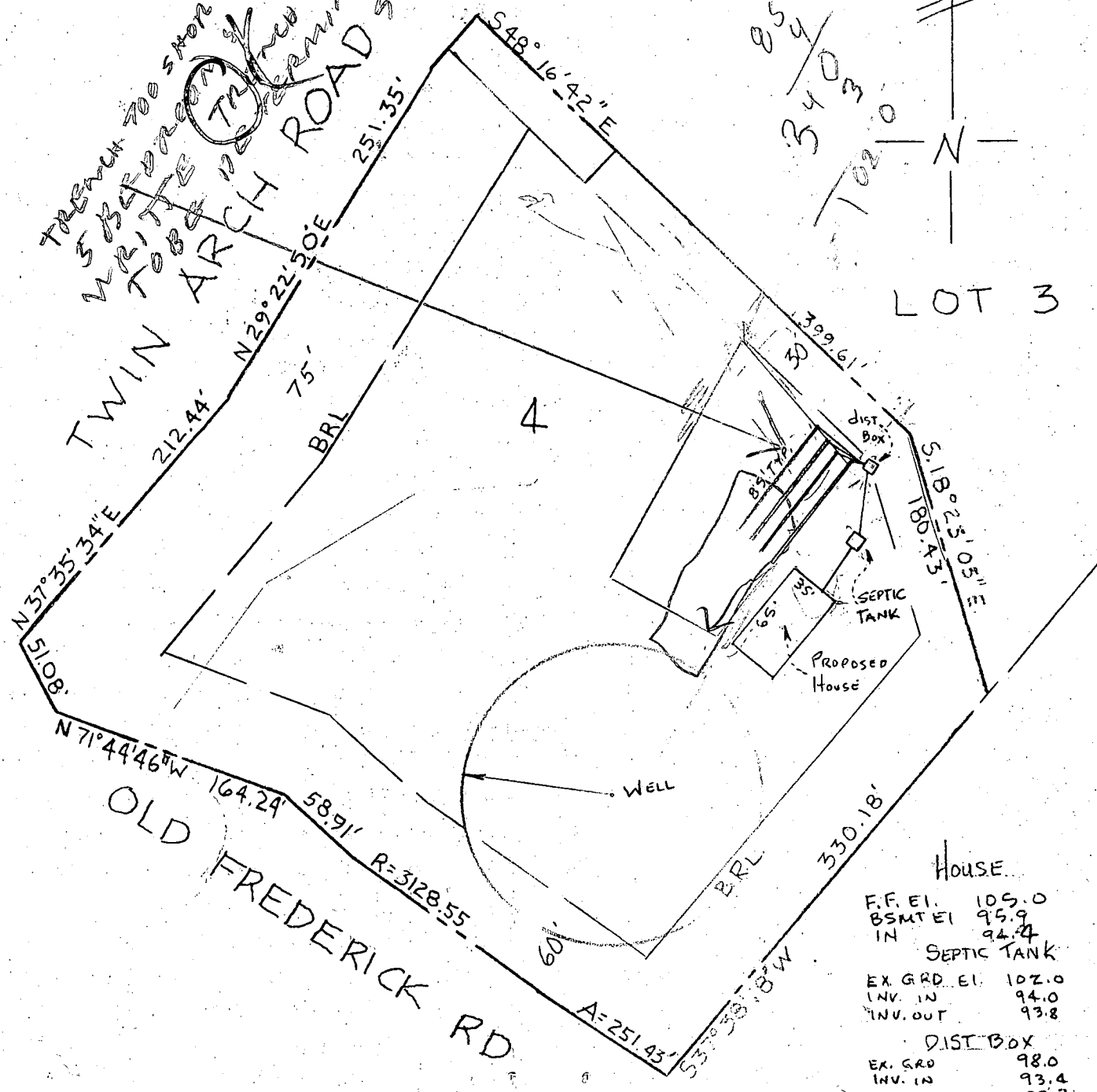

HOUSE	
F.F. EI.	105.0
BSMT EI	95.9
IN	94.4
SEPTIC TANK	
EX. GRD. EI.	102.0
INV. IN	94.0
INV. OUT	93.8
DIST. BOX	
EX. GRD	98.0
INV. IN	93.4
INV. OUT	93.2
TRENCH 1	
EX. GRD	96.0
INV. IN	93.0
TRENCH 2	
EX. GRD	94.0
INV. IN	91.0
TRENCH 3	
EX. GRD	92.4
INV. IN	89.4
TRENCH 4	
EX. GRD	90.4
INV. IN	87.4

I CERTIFY TO MY BEST KNOWLEDGE AND BELIEF THAT THE PLAN SHOWN HEREON IS CORRECT

W. Allen Brown 8/2/89
 W. ALLEN BROWN PLS #299



Al Brown Surveys Inc.
 7305 MINK HOLLOW ROAD
 HIGHLAND, MARYLAND 20777
 RES. 301-854-0813

NO	NORTH	EAST
1	554562.10	761432.95
2	554699.25	761222.29
3	554737.70	761177.68
4	554789.14	761021.70
5	554834.19	760937.67
6	555002.28	761127.05
7	555221.30	761250.35
9	555211.13	761411.88
10	555396.10	761575.35
11	555572.17	761717.64
12	554998.79	761712.48
13	554962.27	761741.55

NOTE: THE COORDINATES AND BEARINGS SHOWN HEREON ARE BASED ON HOWARD COUNTY GEODETIC CONTROL SURVEY POINTS NUMBERED:
 3928005 N 554146.473 E 765187.848
 3928003 N 553446.923 E 762898.942

LAL.C.M.P. NO. 18723
 FILED JUL 3 1989

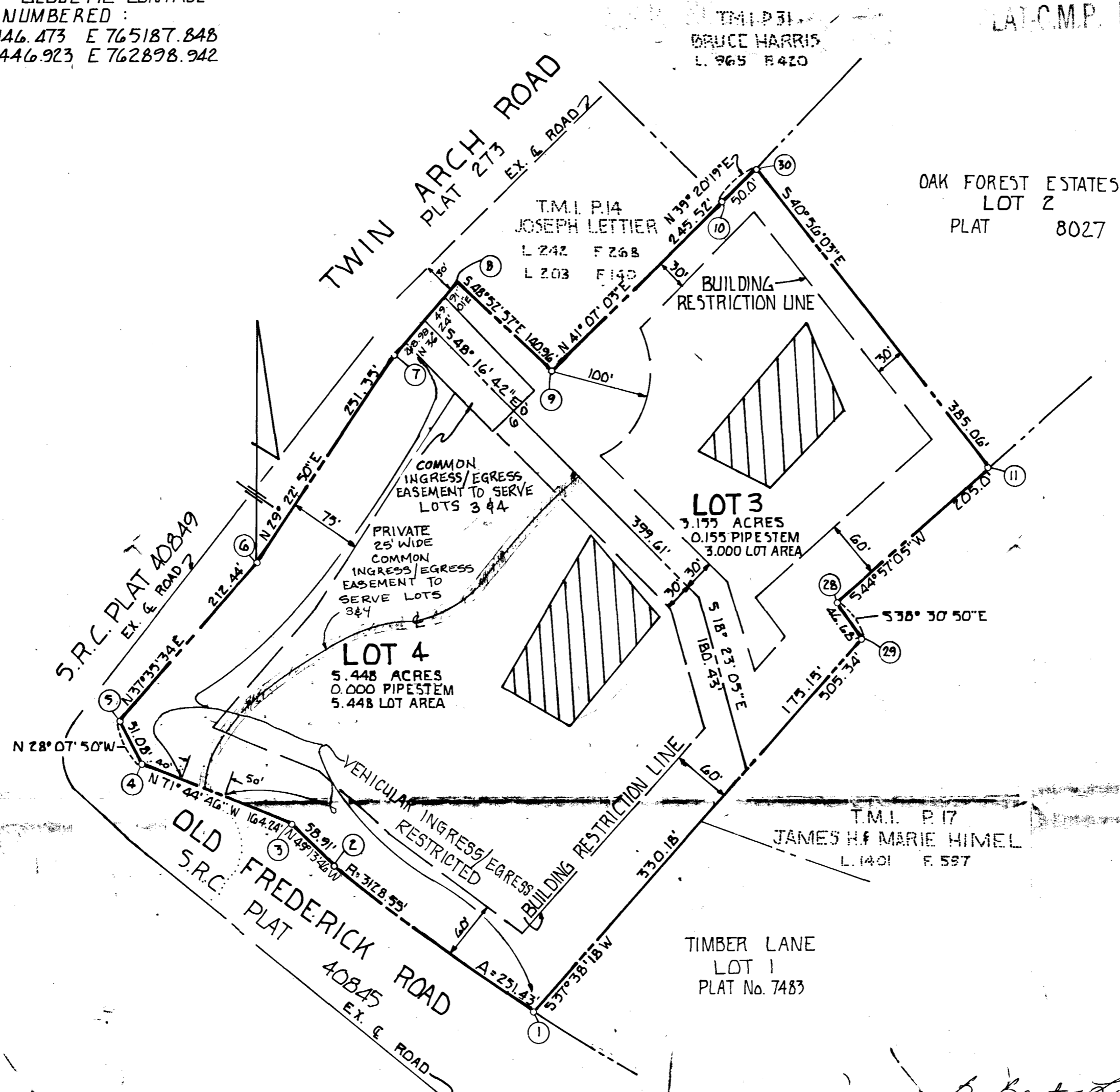
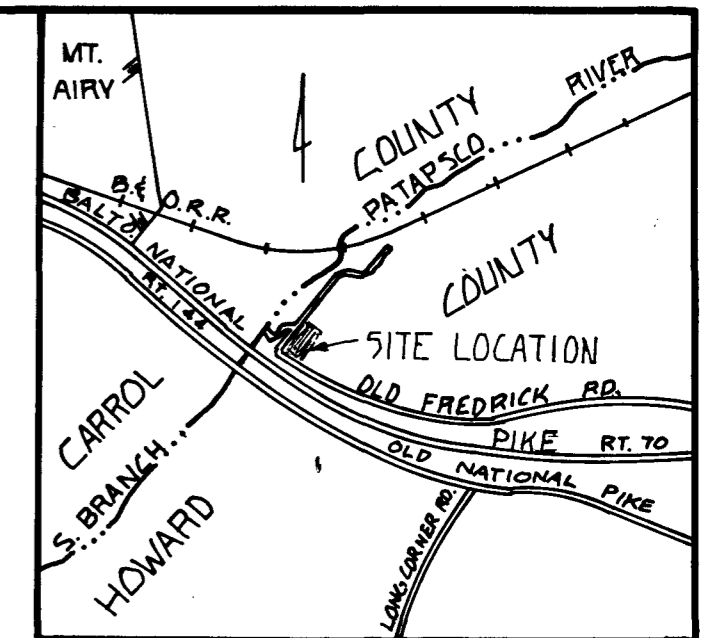

- NOTES:
- THIS AREA DESIGNATES A PRIVATE SEWAGE EASEMENT OF 10,000 SQUARE FEET AS REQUIRED BY THE MARYLAND STATE DEPARTMENT OF HEALTH AND MENTAL HYGIENE FOR INDIVIDUAL SEWAGE DISPOSAL IMPROVEMENTS OF ANY NATURE IN THIS AREA ARE RESTRICTED UNTIL PUBLIC SEWAGE IS AVAILABLE. THESE EASEMENTS SHALL BECOME NULL AND VOID UPON CONNECTION TO A PUBLIC SEWAGE SYSTEM. THE COUNTY HEALTH OFFICER SHALL HAVE AUTHORITY TO GRANT VARIANCES FOR ENCROACHMENTS INTO THE PRIVATE SEWAGE EASEMENT. RECORDATION OF A MODIFIED SEWAGE EASEMENT SHALL NOT BE NECESSARY.
 - THE LOTS SHOWN HEREON COMPLY WITH THE MINIMUM OWNERSHIP WIDTH AND LOT AREA AS REQUIRED BY THE MARYLAND STATE DEPARTMENT OF HEALTH AND MENTAL HYGIENE.
 - SUBJECT PROPERTY IS ZONED 'R' PER THE AUGUST 2, 1985 COMPREHENSIVE ZONING PLAN.
 - FOR FLAG OR PIPESTEM LOTS, REFUSE COLLECTION SNOW REMOVAL AND ROAD MAINTENANCE TO BE PROVIDED AT THE JUNCTION OF THE FLAG OR PIPESTEM AND THE ROAD R/W AND NOT ONTO THE FLAG OR PIPESTEM DRIVEWAY.
 - o - DENOTES IRON BAR OR IRON ROD SET.
 - THE PURPOSE OF THIS PLAN IS TO REVISE THE VEHICULAR INGRESS/EGRESS RESTRICTION TO ALLOW ACCESS TO OLD FREDERICK ROAD IN ACCORDANCE WITH WP-89-59.
 - THIS PLAN IS SUBJECT TO WP-88-73 AND WP-89-59, BOTH OF WHICH ALLOW ACCESS ONTO MAJOR COLLECTOR ROADS. WP-88-73 ONTO TWIN ARCH ROAD AND WP-89-59 ONTO OLD FREDERICK ROAD.
 - DRIVEWAYS ARE PRIVATELY OWNED AND MAINTAINED.

B. Best-See
 7/3/89

F-89-161

AREA TABULATION

- TOTAL NUMBER OF LOTS AND/OR PARCELS TO BE RECORDED = 2
- TOTAL AREA OF LOTS AND/OR PARCELS = 8.603 ACRES
- TOTAL AREA OF ROADWAYS TO BE RECORDED INCLUDING WIDENING STRIPS = 0.0 ACRES
- TOTAL AREA OF SUBDIVISION TO BE RECORDED = 8.603 ACRES
- TOTAL NUMBER OF LOTS THIS SHEET = 2

APPROVED: FOR PRIVATE WATER & PRIVATE SEWERAGE SYSTEMS,
 HOWARD COUNTY HEALTH DEPARTMENT.

Joseph M. Boydman, Jr. 6-5-89
 HOWARD COUNTY HEALTH OFFICER DATE

APPROVED: HOWARD COUNTY OFFICE OF PLANNING & ZONING.
W. Allen Brown 6.26.89
 DIRECTOR DATE

APPROVED: FOR STORM DRAINAGE SYSTEMS, & PUBLIC ROADS.
 HOWARD COUNTY DEPARTMENT OF PUBLIC WORKS

W. Allen Brown
 DIRECTOR DATE

OWNERS DEDICATION
 WE ANTHONY M. COTTONE AND A RAYMOND NAMIE, OWNERS, OF THE PROPERTY SHOWN AND DESCRIBED HEREON HEREBY ADOPT THIS PLAN OF SUBDIVISION AND IN CONSIDERATION OF THE APPROVAL OF THIS FINAL PLAN BY THE OFFICE OF PLANNING AND ZONING ESTABLISH THE MINIMUM BUILDING RESTRICTION LINES AND GRANT UNTO HOWARD COUNTY, MARYLAND, ITS SUCCESSORS AND ASSIGNS,
 (1) THE RIGHT-TO-LAY, CONSTRUCT AND MAINTAIN SEWERS, DRAINS, WATER PIPES AND OTHER MUNICIPAL UTILITIES AND SERVICES IN AND UNDER ALL ROADS AND STREET RIGHT-OF-WAYS AND THE SPECIFIC EASEMENT AREAS SHOWN HEREON; (2) THE RIGHT TO REQUIRE DEDICATION FOR PUBLIC USE THE BEDS OF THE STREETS AND/OR ROADS AND FLOOD PLAINS AND OPEN SPACE WHERE APPLICABLE AND FOR GOOD AND OTHER VALUABLE CONSIDERATION, HEREBY GRANT THE RIGHT AND OPTION TO HOWARD COUNTY TO ACQUIRE THE FEE SIMPLE TITLE TO THE BEDS OF THE STREETS AND/OR ROADS AND FLOOD PLAINS STORM DRAINAGE FACILITIES AND OPEN SPACE WHERE APPLICABLE; (3) THE RIGHT TO REQUIRE DEDICATION OF WATERWAYS AND DRAINAGE EASEMENTS FOR THE SPECIFIC PURPOSE OF THERE CONSTRUCTION, REPAIR AND MAINTENANCE AND (4) THAT NO BUILDING OR SIMILAR STRUCTURE OF ANY KIND SHALL BE ERECTED ON OR OVER SAID EASEMENTS AND RIGHT-OF-WAY, WITNESS OUR HAND THIS 2nd DAY OF February 1989

WITNESSES
Anthony M. Cottone ANTHONY M. COTTONE
A. Raymond Namie A RAYMOND NAMIE
 7/2/89

SURVEYOR'S CERTIFICATE
 I HEREBY CERTIFY TO MY BEST KNOWLEDGE AND BELIEF THAT THE FINAL PLAN SHOWN HEREON IS CORRECT; THAT IT IS A REVISION TO LOTS 3 AND 4, OAK FOREST ESTATES AS SHOWN ON PLAT OF SUBDIVISION ENTITLED OAK FOREST ESTATES, LOTS 1-4 DATED MARCH, 1988, AND RECORDED AMONG THE LAND RECORDS OF HOWARD COUNTY, MARYLAND, AS PLAT NO. 8028, SAID LAND ALSO BEING PART OF THE LANDS CONVEYED BY ANNETTE SYMONDS TO ANTHONY M. COTTONE AND A RAYMOND NAMIE BY DEED DATED JULY 15, 1987, AND RECORDED AMONG THE LAND RECORDS OF HOWARD COUNTY, MARYLAND IN LIBER 1713 AT FOLIO 426 AND THAT ALL MONUMENTS ARE IN PLACE OR WILL BE IN PLACE PRIOR TO THE ACCEPTANCE OF THE STREETS IN THE SUBDIVISION BY HOWARD COUNTY AS SHOWN, IN ACCORDANCE WITH THE ANNOTATED CODE OF MARYLAND, AS AMENDED.

DATED: 2/8/89
W. Allen Brown
 W. ALLEN BROWN MD. NO. 299

AL BROWN SURVEYS, INC.
 LAND SURVEYING & ENGINEERING
 7305 MINK HOLLOW ROAD
 HIGHLAND, MARYLAND 20777
 (1-301) 894-0913

RECORDED AS PLAT NUMBER 8723
 ON July 3, 1989, AMONG THE LAND RECORDS OF HOWARD CO., MD.

PLAT OF REVISION
 OAK FOREST ESTATES
 SIGNED *Joseph M. Boydman, Jr.* LOTS 3-4 *file Copy*
 LISBON (4th) ELECTION DISTRICT

HOWARD COUNTY, MARYLAND
 TAX MAP NO. 1 PARCEL 16
 F88-220
 SCALE: 1" = 100' JAN, 1989
 ZONED RURAL SHEET 10F1

F89-161

4	354789.14	761021.70
5	554834.19	760937.67
6	555002.28	761127.05
7	555221.30	761250.35
8	555303.87	761303.68
9	555211.13	761411.88
10	555396.10	761575.35
11	555572.17	761717.64
12	554998.79	761717.48
13	554962.27	761701.55

3928005 N 554146.473 E 765187.848
 3928003 N 553446.923 E 762898.942

T.M. P.51
 BRUCE HARRIS
 L. 965 R. 420

OAK FOREST ESTATES
 LOT 2
 PLAT 8027

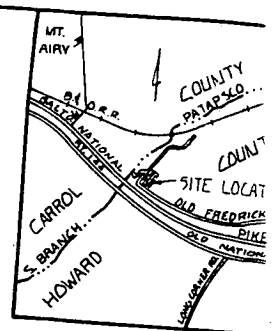

VICINITY MAP
 SCALE: 1" = 2000'

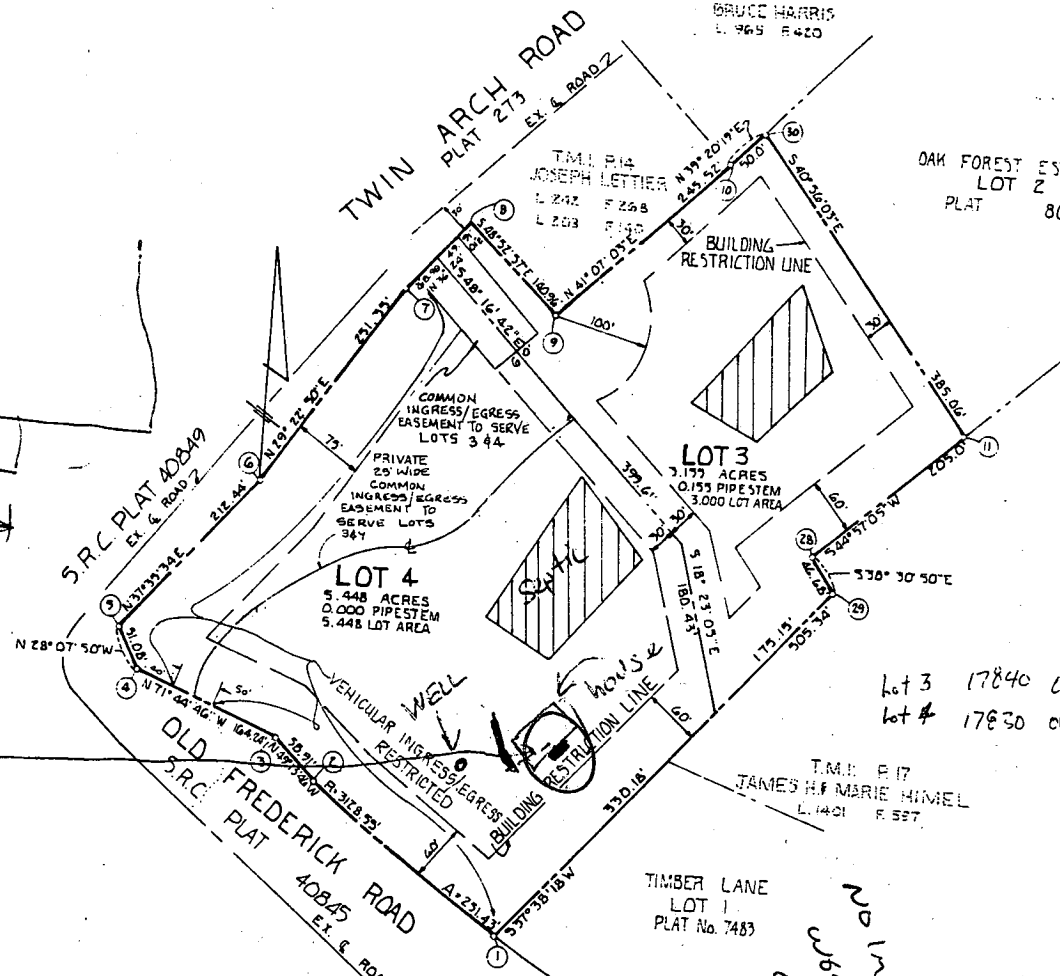

- NOTES:
- THIS AREA DESIGNATES A PRIVATE SEWER EASEMENT OF 10,000 SQUARE FEET AS REQUIRED BY THE MARYLAND STATE DEPARTMENT OF HEALTH AND MENTAL HYGIENE. INDIVIDUAL SEWAGE DISPOSAL IMPROVEMENTS OF ANY NATURE IN THIS AREA ARE RESTRICTED UNTIL PUBLIC SEWAGE IS AVAILABLE. THESE EASEMENTS SHALL BECOME NULL AND VOID UPON CONNECTION TO A PUBLIC SEWAGE SYSTEM. THE COUNTY HEALTH OFFICER SHALL HAVE AUTHORITY TO GRANT VARIANCES FOR ENCROACHMENTS INTO THE PRIVATE SEWAGE EASEMENT. RECORDATION OF A MODIFIED SEWAGE EASEMENT SHALL BE NECESSARY.
 - THE LOTS SHOWN HEREON COMPLY WITH THE MINIMUM OWNERSHIP WIDTH AND LOT AREA AS REQUIRED BY THE MARYLAND STATE DEPARTMENT OF HEALTH AND MENTAL HYGIENE.
 - SUBJECT PROPERTY IS ZONED 'R' PER THE AUGUST 2, 1985 COMPREHENSIVE ZONING PLAN.
 - FOR FLAG OR PIPESTEM LOTS, REFUSE COLLECTION SNOW REMOVAL AND ROAD MAINTENANCE TO BE PROVIDED AT THE JUNCTION OF THE FLAG OR PIPESTEM AND THE ROAD R/W AND NOT ONTO THE FLAG OR PIPESTEM DRIVEWAY.
 - Ø - DENOTES IRON BAR OR IRON ROD SET.
 - THE PURPOSE OF THIS PLAT IS TO REVISE THE VEHICULAR INGRESS/EGRESS RESTRICTION TO ALLOW ACCESS TO OLD FREDERICK ROAD IN ACCORDANCE WITH WP-89-59.
 - THIS PLAN IS SUBJECT TO WP-88-73 AND WP-89-51 BOTH OF WHICH ALLOW ACCESS ONTO MAJOR COLLECTOR ROADS. WP-88-73 ONTO TWIN ARCH ROAD AND WP-89-59 ONTO OLD FREDERICK ROAD.
 - DRIVEWAYS ARE PRIVATELY OWNED AND MAINTAINED.

lot 3 17840 Old Frederick Rd
 lot 4 17830 Old Frederick Rd

T.M. P.17
 JAMES H. MARIE HINDEL
 L. 1401 R. 597

TIMBER LANE
 LOT 1
 PLAT No. 7483

Handwritten notes:
 copy to process
 1/19/90
 check

AREA TABULATION

- TOTAL NUMBER OF LOTS AND/OR PARCELS TO BE RECORDED - 2
- TOTAL AREA OF LOTS AND/OR PARCELS = 8.603 ACRES
- TOTAL AREA OF ROADWAYS TO BE RECORDED INCLUDING WIDENING STRIPS - 0.0 ACRES
- TOTAL AREA OF SUBDIVISION TO BE RECORDED = 8.603 ACRES
- TOTAL NUMBER OF LOTS THIS SHEET - 2

APPROVED: FOR PRIVATE WATER & PRIVATE SEWERAGE SYSTEMS,
 HOWARD COUNTY HEALTH DEPARTMENT.

Howard County Health Officer
 HOWARD COUNTY HEALTH OFFICER DATE 6-5-89

APPROVED: HOWARD COUNTY OFFICE OF PLANNING & ZONING.
 DIRECTOR DATE 6-26-89

APPROVED: FOR STORM DRAINAGE SYSTEMS, & PUBLIC ROADS,
 HOWARD COUNTY DEPARTMENT OF PUBLIC WORKS

DIRECTOR DATE

OWNERS DEDICATION
 WE ANTHONY M. COTTONE AND A. RAYMOND MARIE, OWNERS, OF THE PROPERTY SHOWN AND DESCRIBED HEREON HEREBY ADOPT THIS PLAN OF SUBDIVISION AND IN CONSIDERATION OF THE APPROVAL OF THIS FINAL PLAN BY THE OFFICE OF PLANNING AND ZONING ESTABLISH THE MINIMUM BUILDING RESTRICTION LINES AND GRANT UNTO HOWARD COUNTY, MARYLAND, ITS SUCCESSORS AND ASSIGNS, AND GRANT (1) THE RIGHT TO LAY, CONSTRUCT AND MAINTAIN SEWERS, DRAINS, WATER PIPES AND OTHER MUNICIPAL UTILITIES AND SERVICES IN AND UNDER ALL ROADS AND STREET RIGHT-OF-WAYS AND THE SPECIFIC EASEMENT AREAS SHOWN HEREON; (2) THE RIGHT TO REQUIRE DEDICATION FOR PUBLIC USE THE BEDS OF THE STREETS AND/OR OTHER VALUABLE CONSIDERATION, HEREBY GRANT THE RIGHT AND OPTION TO HOWARD COUNTY TO ACQUIRE THE FEE SIMPLE TITLE TO THE BEDS OF THE STREETS AND/OR ROADS AND FLOOD PLAINS STORM DRAINAGE FACILITIES AND OPEN SPACE WHERE APPLICABLE; (3) THE RIGHT TO REQUIRE DEDICATION OF WATER WAYS AND DRAINAGE EASEMENTS FOR THE SPECIFIC PURPOSE OF THERE CONSTRUCTION, REPAIR AND MAINTENANCE; AND (4) THAT NO BUILDING OR SIMILAR STRUCTURE OF ANY KIND SHALL BE ERCTED ON OR OVER SAID EASEMENTS AND RIGHT-OF-WAY. WITNESS OUR HAND THIS 5th DAY OF June, 1989

WITNESS
 ANTHONY M. COTTONE
 A. RAYMOND MARIE
 7/2/89

SURVEYOR'S CERTIFICATE

I HEREBY CERTIFY TO MY BEST KNOWLEDGE AND BELIEF THAT THE FINAL PLAT SHOWN HEREON IS CORRECT; THAT IT IS A REVISION TO LOTS 3 AND 4, OAK FOREST ESTATES AS SHOWN ON PLAT OF SUBDIVISION SAID LAND ALSO BEING PART OF HOWARD COUNTY, MARYLAND AS PLAT NO. 8028 DATED JULY 15, 1987, AND RECORDED BY ANNETTE HOWARD COUNTY, MARYLAND IN LIBER 117 AT FOLIO 426 AND THAT ALL MONUMENTS ARE IN PLACE OR WILL BE IN PLACE PRIOR TO THE ACCEPTANCE OF THE STREETS IN THE SUBDIVISION; BY HOWARD COUNTY AS SHOWN, IN ACCORDANCE WITH THE ANNOTATED CODE OF MARYLAND, AS AMENDED.

DATED: 6-2-89
 W. ALLEN BROWN MD. NO. 299

AL BROWN SURVEYS, INC.
 LAND SURVEYING & ENGINEERING
 7305 MINK HOLLOW ROAD
 HIGHLAND, MARYLAND 20777
 (1-301) 854-0913

DRAWN BY
 CHK BY
 DATE

RECORDED AS PLAT NUMBER 8723
 ON July 3, 1989, AMONG THE
 LAND RECORDS OF HOWARD CO., MD.

PLAT OF REVISION
 OAK FOREST ESTATES
 LOTS 3-4

LISBON (4th) ELECTION DISTRICT

HOWARD COUNTY, MARYLAND

TAX MAP NO. 1 PARCEL 16
 F88-220
 SCALE: 1" = 100'
 ZONED RURAL
 JAN. 1989
 SHEET 106

800142209

6/9/03 Proposed
Deck & Sunroom Ok

(50)

LOCATION OF FOUNDATION
LOT 4 OAK FOREST ESTATES
LISBON (4) ELECTION DISTRICT
HOWARD COUNTY MARYLAND

SCALE 1"=100'

AN UP TO DATE TITLE REPORT
WAS NOT FURNISHED; THEREFORE
EASEMENTS AND RIGHTS OF
WAY OF RECORD ARE NOT SHOWN.

FLOOD PLAIN CERTIFICATION
THIS PROPERTY DOES NOT LIE WITHIN
THE LIMITS OF THE 100 YEAR FLOOD
PLAIN AREA AS DELINEATED ON THE
MAPS OF THE NATIONAL FLOOD
INSURANCE PROGRAM.
MAP # 2400 11000 I.B.
REV. 12/4/86

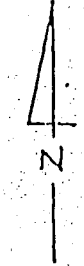

LOT 3

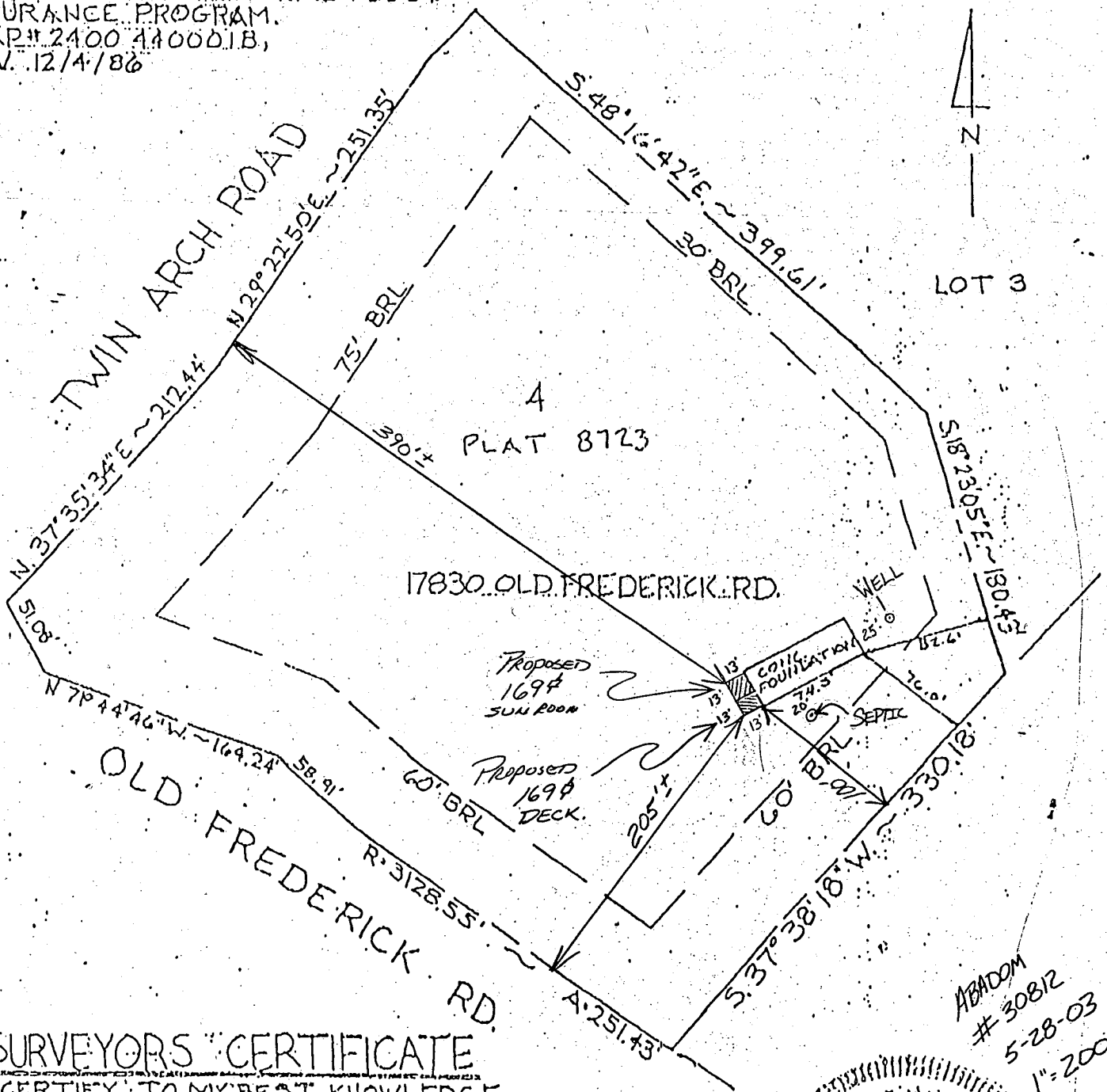

SURVEYORS CERTIFICATE
I CERTIFY TO MY BEST KNOWLEDGE

ABADOM
30812
5-28-03
1"=200'

C1 2430

SEQUENCE NO. (DENV USE ONLY)

STATE OF MARYLAND WELL COMPLETION REPORT

THIS REPORT MUST BE SUBMITTED WITHIN 45 DAYS AFTER WELL IS COMPLETED.

(THIS NUMBER IS TO BE PUNCHED IN COLS. 3-6 ON ALL CARDS)

COUNTY NUMBER A-37343

DATE Received

DATE WELL COMPLETED 071989

Depth of Well 210 (TO NEAREST FOOT)

PERMIT NO. FROM "PERMIT TO DRILL WELL" 40-88-0569

OWNER last name first name TOWN SUBDIVISION SECTION LOT

WELL LOG Not required for driven wells STATE THE KIND OF FORMATIONS PENETRATED, THEIR COLOR, DEPTH, THICKNESS AND IF WATER BEARING

Table with columns: DESCRIPTION, FEET FROM, FEET TO, Check if water bearing. Includes entries for Top Soil, Brown Shale, Blue Slate, etc.

GROUTING RECORD WELL HAS BEEN GROUTED TYPE OF GROUTING MATERIAL CEMENT BENTONITE CLAY NO. OF BAGS NO. OF POUNDS GALLONS OF WATER DEPTH OF GROUT SEAL

CASING RECORD casing types insert appropriate code below MAIN Nominal diameter Total depth CASING top (main) casing of main casing TYPE (nearest inch) (nearest foot)

OTHER CASING (if used) diameter inch depth (feet) from to

SCREEN RECORD screen type or open hole insert appropriate code below

DEPTH (nearest ft.) HOLE SCREEN DEPTH (nearest ft.)

CIRCLE APPROPRIATE LETTER A WELL WAS ABANDONED AND SEALED WHEN THIS WELL WAS COMPLETED E ELECTRIC LOG OBTAINED P TEST WELL CONVERTED TO PRODUCTION WELL

I HEREBY CERTIFY THAT THIS WELL HAS BEEN CONSTRUCTED IN ACCORDANCE WITH COMAR 10.17.13 "WELL CONSTRUCTION" AND IN CONFORMANCE WITH ALL CONDITIONS STATED IN THE ABOVE CAPTIONED PERMIT, AND THAT THE INFORMATION PRESENTED HEREIN IS ACCURATE AND COMPLETE TO THE BEST OF MY KNOWLEDGE.

DRILLERS IDENT. NO. DRILLERS SIGNATURE

SITE SUPERVISOR (sign. of driller or journeyman responsible for sitework if different from permittee)

GRAVEL PACK IF WELL DRILLED WAS FLOWING WELL INSERT F IN BOX 68

OEP USE ONLY (NOT TO BE FILLED IN BY DRILLER) T (E.R.O.S.) WQ TELESCOPE CASING LOG INDICATOR OTHER DATA

PUMPING TEST HOURS PUMPED (nearest hour) PUMPING RATE (gal. per min. to nearest gal.) METHOD USED TO MEASURE PUMPING RATE WATER LEVEL (distance from land surface) BEFORE PUMPING WHEN PUMPING TYPE OF PUMP USED (for test) air piston turbine centrifugal rotary other jet submersible

PUMP INSTALLED DRILLER WILL INSTALL PUMP (CIRCLE) (YES or NO) IF DRILLER INSTALLS PUMP, THIS SECTION MUST BE COMPLETED FOR ALL WELLS EXCEPT HOME USE TYPE OF PUMP INSTALLED PLACE (A,C,J,P,R,S,T,O) IN BOX - SEE ABOVE: CAPACITY: GALLONS PER MINUTE (to nearest gallon) PUMP HORSE POWER PUMP COLUMN LENGTH (nearest ft.) CASING HEIGHT (circle appropriate box and enter casing height) LAND SURFACE (nearest foot)

