

Presidential Plumbing
831-7856

11-18-92
Well raised temporarily w/ Furdo gasket from steel to PVC. Bldr to contact Easterday to weld on additional casing
JEN
OK 12/4/92

INDICATE NORTH - NAME ADJOINING ROADWAY AS BASE LINE

Morning Dew Court

SEPTIC TANK LEVEL 1580 gal CLEANOUTS 1 on septic tank

DISTRIBUTION BOX LEVEL OK (w/ blocks)

DRAIN FIELD/TITLE DEPTH 5.0 FT. TRENCH WIDTH 3.0 FT. INLET DEPTH 3.0 3.0 3.0 FT.

EFFECTIVE GRAVEL DEPTH 2' FT. TOTAL LENGTH 101 101 101 FT.

NUMBER OF TRENCHES 3 ONE-SIDEWALL/BOTTOM AREA 303 303 SQ. FT.

DRYWALL INSIDE DIAMETER — FT. EFFECTIVE DEPTH BELOW INLET — FT.

ABSORBENT AREA 909 SQ. FT.

REMARKS: 11-18-92 OK to cover all work, JEN

DATE SYSTEM APPROVED 11/18/92 INSPECTOR JANE NADEAU

APPLICATION

SEWAGE DISPOSAL TESTING

STATE OF MARYLAND - DEPARTMENT OF HEALTH AND MENTAL HYGIENE

A 39147

P _____

HOWARD COUNTY HEALTH DEPARTMENT
ENVIRONMENTAL HEALTH SERVICES

P. O. BOX 473 ELLICOTT CITY, MARYLAND 21043
TELEPHONE: 992-2330

DISTRICT 54

DATE 3/10/87

TO: THE COUNTY HEALTH OFFICER
ELLICOTT CITY, MARYLAND

I, HEREBY, APPLY FOR THE NECESSARY TEST IN ORDER TO CONSTRUCT (OR RECONSTRUCT) A SEWAGE DISPOSAL SYSTEM.

PROPERTY OWNER LAWRENCE + MARIA GORDON
DR. FRED LEWIS + C. E. Ellsworth Jager

ADDRESS 1001 ROUTE 108 COLUMBIA, MARYLAND PHONE 730-6062
21044

PROPERTY LOCATION:

SUBDIVISION CLARKSVILLE MANOR / LEWIS PROPERTY LOT NO. LOT 9

ROAD AND DESCRIPTION NORTH OF TEN OAKS ROAD AND SOUTH OF MD. ROUTE 32
(6308 Morning Dew Court)

SIZE OF LOT PLEASE ATTACHED LIST 3.10 ACRES TYPE BLDG. RESIDENTIAL PROPOSED
(NUMBER OF BEDROOMS)

THE SYSTEM INSTALLED UNDER THIS APPLICATION IS ACCEPTABLE ONLY UNTIL PUBLIC FACILITIES BECOME AVAILABLE. I FULLY UNDERSTAND THE FEE CONNECTED WITH THE FILING OF THIS PERC TEST APPLICATION IS NON-REFUNDABLE UNDER ANY CIRCUMSTANCES. I ALSO AGREE TO COMPLY WITH ALL M.O.S.H.A. REQUIREMENTS IN TESTING THIS LOT.

C. E. Ellsworth Jager
(SIGNATURE OF APPLICANT)

APPROVED BY Siching Abel FOR Standard trench DATE 2-9-89

REJECTED BY _____ FOR _____ DATE _____

HOLD PENDING FURTHER TESTS _____ DATE _____

REASONS FOR REJECTION OR HOLDING 6-11-87 PERC SATISFACTORY - Hold for subdivision PART. S. MUD

BLDG. PERMIT SIGNED

AND RETURNED 4/29/82

Serial # 44111 - SFD
5 Bedrooms

THIS IS NOT A PERMIT

7 W.S.
16' or more

(A) (C) (D) (B)

AP

Yellow BR
Silty CLAY
LOAM
c. 10% FRAGS

2.5-3.5
Tan → yellow
BR. Silty
LOAM
Highly
MICACEOUS
15-20%
FRAGS

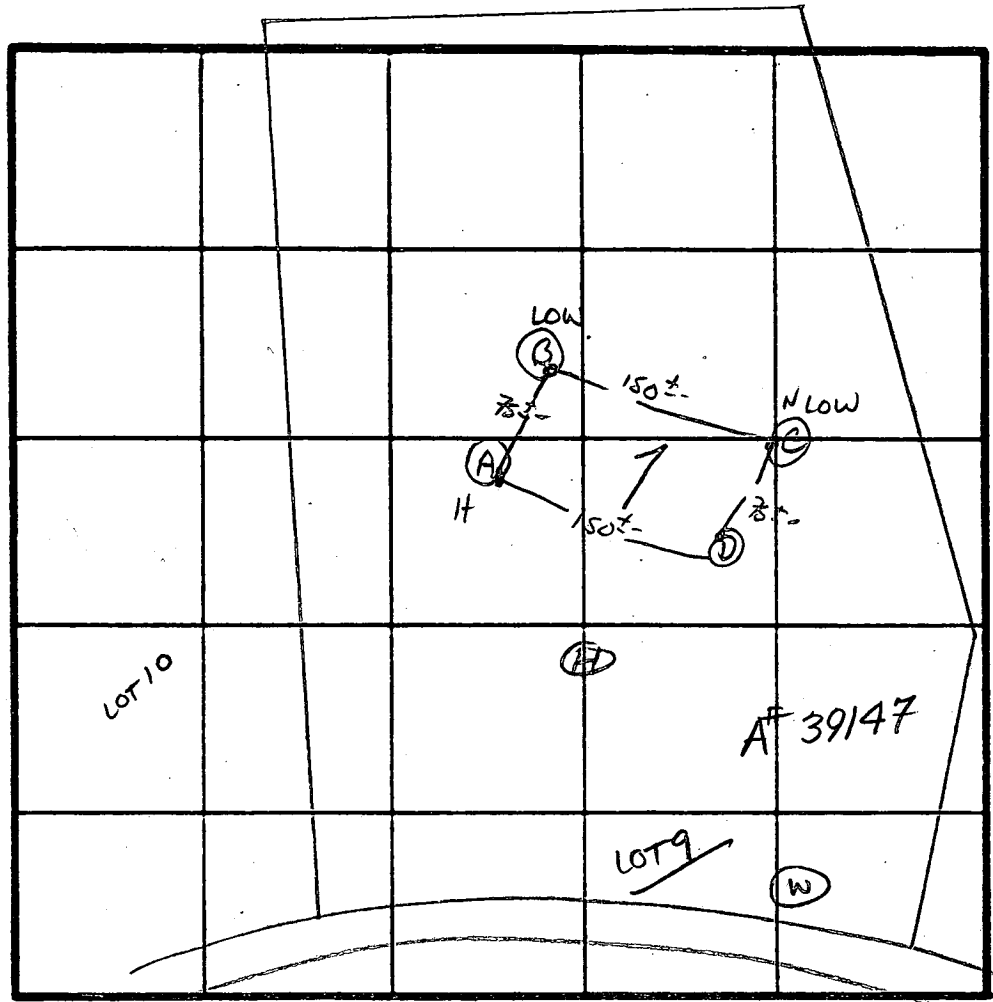

X Perc 3 min

180 #1BR

INLET 3'
BOTTOM 5'

INDICATE NORTH - NAME ADJOINING ROADWAY AS BASE LINE.

TEN OAKS Rd.

DATE	TEST NO.	DEPTH	PRE-WET		TEST - 1" DROP		TIME
			START	STOP	START	STOP	
6/1/87	AS	4.5'	11:04	11:05	11:05	11:07	2 MIN
		8'	11:02	11:05	11:05	11:10	5 MIN
	AV	12.5'	UNIFORM SOIL below 3.5'				
	BV	4'	11:10	11:12	11:12	11:15	3 MIN
		13'	UNIFORM SOIL below 2'				
	CV	4.5'	10:57	10:58	10:58	11:00	2 MIN
		13'	UNIFORM SOIL below 2.5'				
	DV	12'	UNIFORM SOIL below 3'				

REMARKS Holes for PLAT - shallow syst. only.

TYPE OF SOIL Glenelg

TESTED BY S. Abel ALSO PRESENT Stewart, Cross

EH-12 10/8

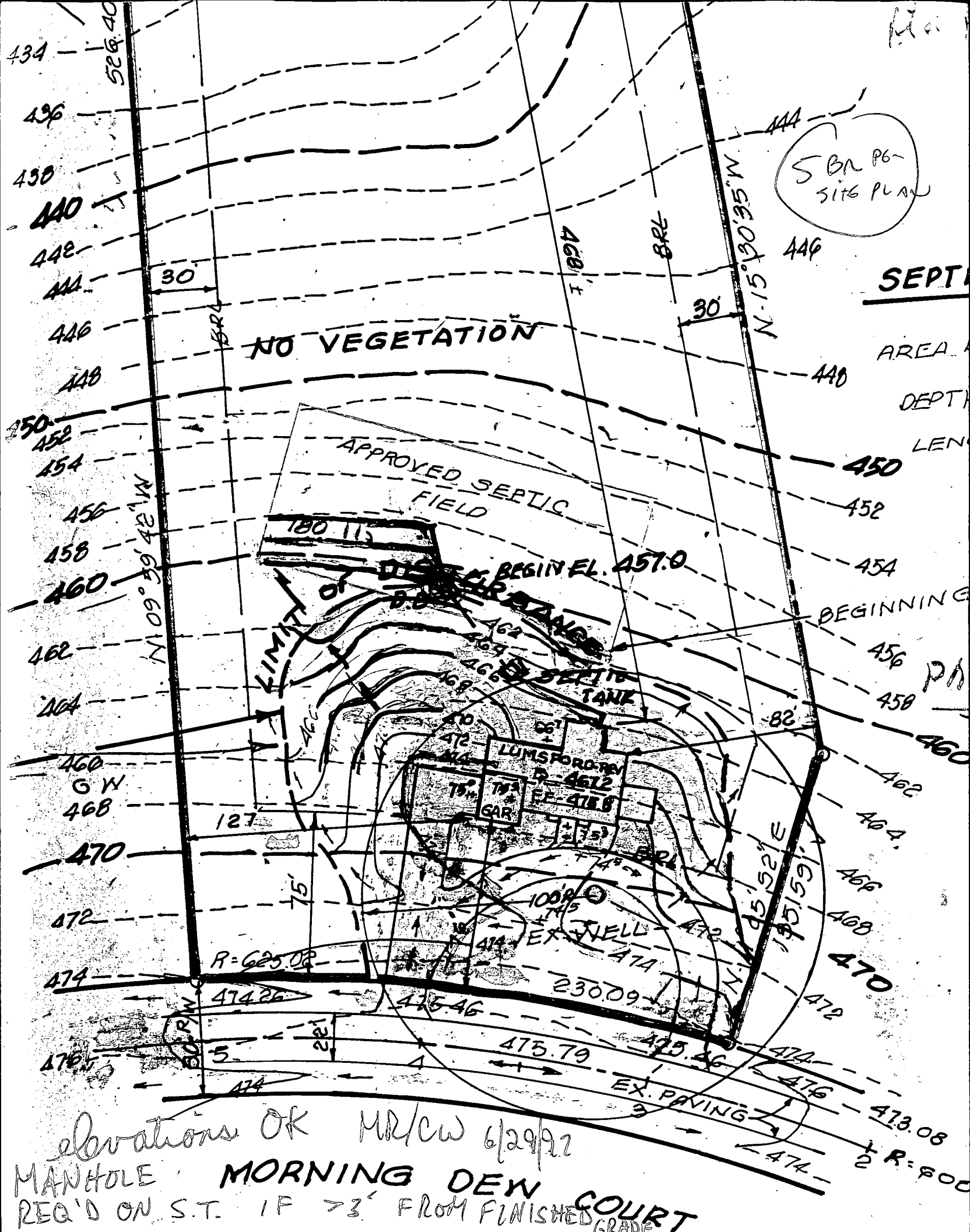

5 BR P6-
SITE PLAN

SEPT

NO VEGETATION

APPROVED SEPTIC
FIELD

LIMIT OF DISTURBANCE
BEGIN EL. 457.0

SEPTIC
TANK

LUMSFORD TANK
FE 478.8

EX. WELL

EX. PAVING

elevations OK MR/CW 6/29/92
MANHOLE MORNING DEW COURT
REQ'D ON S.T. IF > 3' FROM FINISHED GRADE

B 1 9198 SEQUENCE NO. (DP USE ONLY)
2 (THIS NUMBER IS TO BE PUNCHED IN COLS. 3-6 ON ALL CARDS)

STATE OF MARYLAND
PERMIT TO DRILL WELL
please print or type

STATE PERMIT NUMBER
HO-88-0976
70 fill in this form completely 79

Date Received (APA) 062089
OWNER INFORMATION
RZEPKOWSKI CO
212 DROM AVE
PASADENA MD 21122

B 3 LOCATION OF WELL R-49555
40.00
6/21/89
HOWARD COUNTY
CLARKSVILLE MANOR
SECTION 44 46 LOT 9 48 50
CLARKSVILLE
MILES FROM TOWN (enter 0 if in town) 1 MI

DRILLER INFORMATION
George F. Easterday 40
L. Franklin Easterday, Inc.
9265 Brown Church Rd, MTA Jay MD
Signature Date 6-15-89

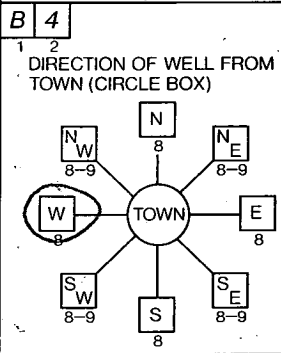

B 4 Golden Harvest CP
Morning Dew Ct
ON WHICH SIDE OF ROAD (CIRCLE APPROPRIATE BOX)
DISTANCE FROM ROAD 500 FT OR MI 57

B 2 WELL INFORMATION
APPROX. PUMPING RATE (GAL. PER MIN.) 5
AVERAGE DAILY QUANTITY NEEDED (GAL. PER DAY) 500

NOT TO BE FILLED IN BY DRILLER HEALTH DEPARTMENT APPROVAL
Howard A-39147
COUNTY NAME COUNTY NO.
STATE SIGNATURE DATE ISSUED 080489
CO SIGNATURE EXP. DATE
NORTH GRID 501000 EAST GRID 0814000

USE FOR WATER (CIRCLE APPROPRIATE BOX)
D HOME (SINGLE OR DOUBLE HOUSEHOLD UNIT ONLY)
F FARMING (LIVESTOCK WATERING & AGRICULTURAL IRRIGATION)
I INDUSTRIAL, COMMERCIAL, STATE AND FEDERAL GOV. OTHER (REQUIRES APPROPRIATION PERMIT)
P PUBLIC OR PRIVATE WATER COMPANY (REQUIRES APPROPRIATION PERMIT AND STATE HEALTH DEPARTMENT APPROVAL)
T TEST, OBSERVATION, MONITORING (MAY REQUIRE APPROPRIATION PERMIT)

APPROXIMATE DEPTH OF WELL 200 FEET
APPROXIMATE DIAMETER OF WELL 6 INCH

SHOW MAJOR FEATURES OF BOX & LOCATE WELL WITH AN X
SOURCES OF DRILLING WATER
1. well
WRITE THE BOX NUMBER FROM THE MAP HERE
814
501
X well

METHOD OF DRILLING (circle one)
BORED (or Augered) JETTED. Jetted & DRIVEN
AIR-ROTARY AIR-PERCussion ROTARY (Hydraulic Rotary)
CABLE REVERSE-ROTARY Drive-POINT

REPLACEMENT OR DEEPEMED WELLS (CIRCLE APPROPRIATE BOX)
N THIS WELL WILL NOT REPLACE AN EXISTING WELL
Y THIS WELL WILL REPLACE A WELL THAT WILL BE ABANDONED AND SEALED
S THIS WELL WILL REPLACE A WELL THAT WILL BE USED AS A STANDBY
D THIS WELL WILL DEEPEM AN EXISTING WELL
PERMIT NUMBER OF WELL TO BE REPLACED OR DEEPEMED (IF AVAILABLE)

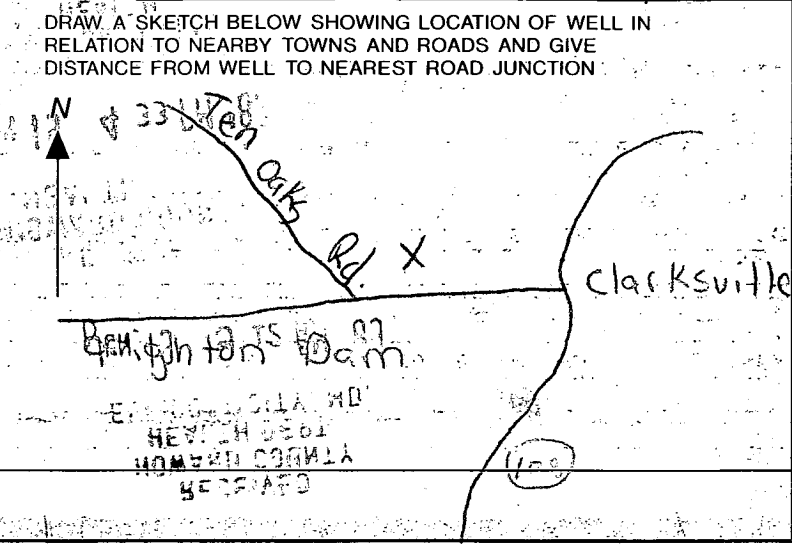

Not to be filled in by driller (DP USE ONLY)
APPROX. PERMIT NUMBER
FORCE PERMIT No. HO-88-0976

SPECIAL CONDITIONS

C1 1105 SEQUENCE NO. (DENV USE ONLY)

STATE OF MARYLAND WELL COMPLETION REPORT

THIS REPORT MUST BE SUBMITTED WITHIN 45 DAYS AFTER WELL IS COMPLETED.

(THIS NUMBER IS TO BE PUNCHED IN COLS. 3-6 ON ALL CARDS)

COUNTY NUMBER A 39147

ST/CO USE ONLY DATE RECEIVED 06/21/89

DATE WELL COMPLETED 08/28/89

Depth of Well 220 (TO NEAREST FOOT)

PERMIT NO. FROM "PERMIT TO DRILL WELL" 40-88-0976

OWNER R. E. P. ... last name ... first name ... TOWN CLARKSVILLE

WELL LOG table with columns: DESCRIPTION, FEET (FROM, TO), Check if water bearing. Includes entries for Topsoil, Slate, Soft Brown Mica, Gravel, Silt, etc.

GROUTING RECORD: WELL HAS BEEN GROUTED (Y), TYPE OF GROUTING MATERIAL CEMENT, BENTONITE CLAY, NO. OF BAGS 25, NO. OF POUNDS 3500

CASING RECORD: casing types insert appropriate code below, MAIN CASING TYPE ST, Nominal diameter 1, Total depth 225

OTHER CASING (if used) diameter, depth (feet) from to

SCREEN RECORD: screen type or open hole, insert appropriate code below, STEEL, BRASS, OPEN HOLE, PLASTIC, OTHER

DEPTH (nearest ft.) table with columns 1-51, values H.O., 223, 300

CIRCLE APPROPRIATE LETTER: A A WELL WAS ABANDONED AND SEALED WHEN THIS WELL WAS COMPLETED

I HEREBY CERTIFY THAT THIS WELL HAS BEEN CONSTRUCTED IN ACCORDANCE WITH COMAR 26.04.04 "WELL CONSTRUCTION"

DRILLERS IDENT. NO. 40, DRILLERS SIGNATURE, SITE SUPERVISOR

SLOT SIZE 1 2 3, DIAMETER OF SCREEN, GRAVEL PACK IF WELL DRILLED WAS FLOWING WELL INSERT F IN BOX 68

OEP USE ONLY (NOT TO BE FILLED IN BY DRILLER), TELESCOPE CASING, LOG INDICATOR, OTHER DATA

PUMPING TEST: HOURS PUMPED 3, PUMPING RATE 12, METHOD USED TO MEASURE PUMPING RATE Bucket, WATER LEVEL 48

PUMP INSTALLED: DRILLER WILL INSTALL PUMP YES NO, TYPE OF PUMP INSTALLED S, CAPACITY GALLONS PER MINUTE, PUMP HORSE POWER, PUMP COLUMN LENGTH

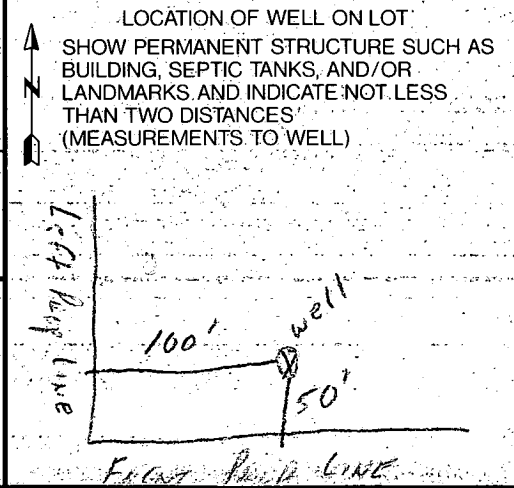

HOWARD COUNTY HEALTH DEPARTMENT
 Bureau of Environmental Health
 3525-H Ellicott Mills Drive
 Ellicott City, MD 21043
 461-9933

APPLICATION FOR PITLESS ADAPTER, WELL PUMP AND PRESSURE TANK INSTALLATION

New Installation Replacement

Receipt # 0
 Date 12/7/92

Name of Installer Brian K Nixon

Telephone 831-7856

License Number #16703

Certified Well Pump Installer Well Driller Registered Plumber

Name of Property Owner Larry Gordon

Telephone 649-4762

Subdivision Crofton Manor Lot # 9

Well Tag # 40-88-0976

Site Address 6308 Morningside Court

Pump	Motor	Pitless Adapter
1. Type	1. Horsepower <u>1/2</u>	1. Make <u>B300X D-Pice BR 1.71</u>
a. Deep well jet <input type="checkbox"/>	2. RPM <input type="checkbox"/>	2. Model # <u>B300X 1"</u>
b. Shallow well jet <input type="checkbox"/>	3. Voltage <u>230</u>	3. Depth <u>43</u>
c. Submersible <input checked="" type="checkbox"/>	a. 110 <input type="checkbox"/>	
2. Make <u>Jacuzzi (Sand Handler)</u>	b. 220 <input type="checkbox"/>	
3. Model # <u>9256-8583</u>		
4. Capacity <u>12</u> GPM		
5. Pump exceeds well capacity Yes <input type="checkbox"/> No <input checked="" type="checkbox"/>		
6. If Yes, is low pressure cutoff switch installed? Yes <input type="checkbox"/> No <input type="checkbox"/>		
7. What methods are used to protect the pump and electrical wiring from vibrations? Torque arrestors <input checked="" type="checkbox"/> Cable guards <input checked="" type="checkbox"/> Other <input type="checkbox"/>		

Tank	Piping	Well data
1. Capacity <u>80Lb</u>	1. Type <u>HD-160</u>	1. Depth <u>300</u> ft.
2. Pressure relief valve? <u>yes 20-60</u>	2. Size <u>1"</u>	2. Yield <u>12</u> GPM
OK GIVEN TO COVER 12/4/92 BY CBS	3. NSF and/or BOCA Code approved <u>yes</u>	3. Static water level <u>48</u> ft.
	4. Depth of supply line <u>47'</u>	4. Will water supply be disinfected by installer? <u>No</u>

MR 2/18/93 - PERMIT REC'D

I understand that it is my responsibility to notify the Howard County Health Department when the installation is ready for inspection (otherwise this permit is null and void).

All information given above is true to the best of my knowledge.

Signature of Applicant: Brian K Nixon

Date: 12/18/92

Note: A sticker indicating approval/status of the installation will be placed on the well casing at the time of the inspection.

ANSON & DEN OUTER, LTD.



CIVIL ENGINEERS & LAND SURVEYORS
 LAND PLANNING CONSULTANTS
 172 ROLLINS AVE., ROCKVILLE, MD. 20852
 301-881-6770

HOUSE LOCATION PLAT

LOT 9 BLOCK 1

CLARKSVILLE MANOR

COUNTY OF HOWARD PLAT BK. 8502

Permit No. 7 Address Morning Dew Court, Clarksville, Md. 21029

800 135 803

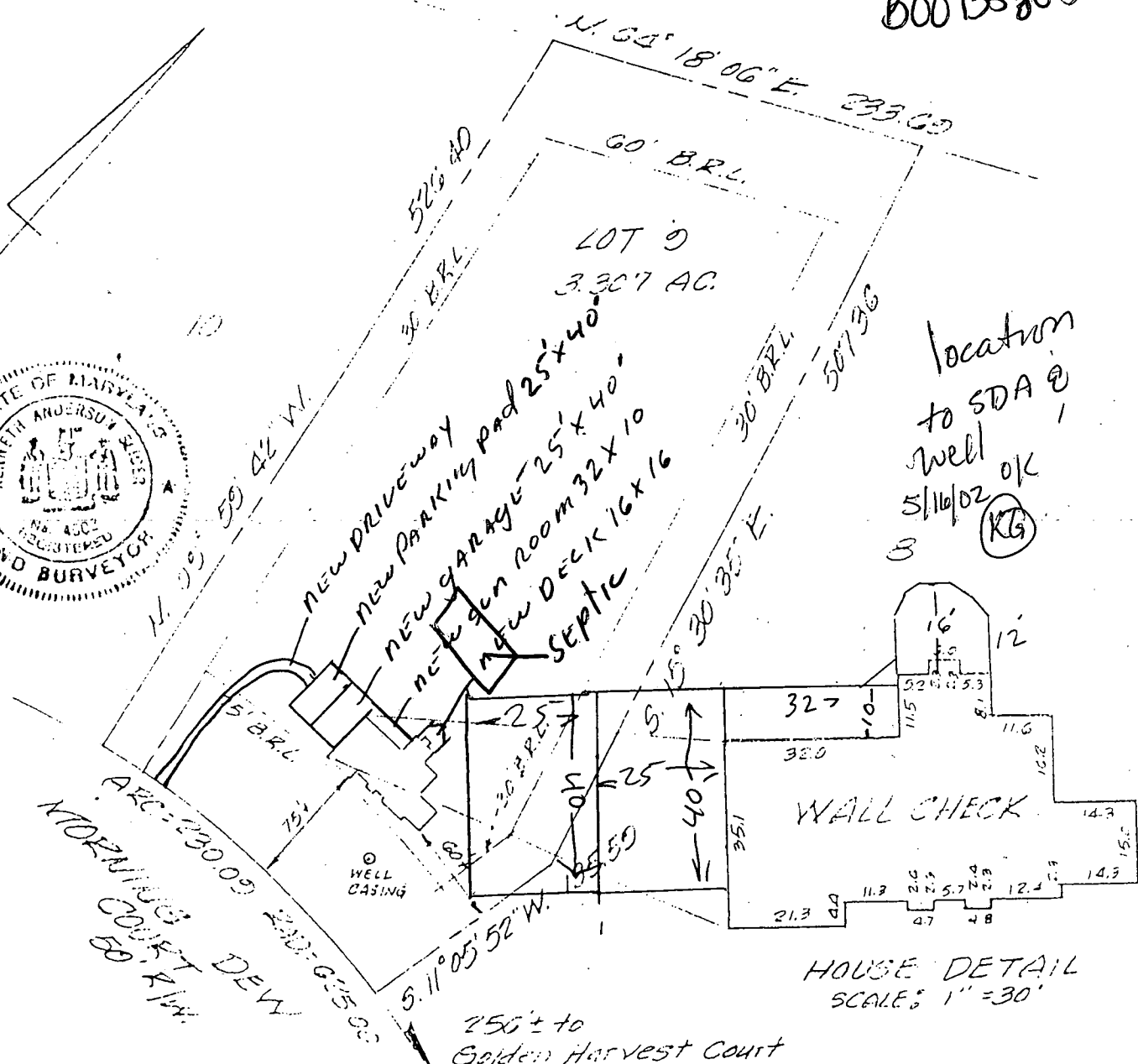
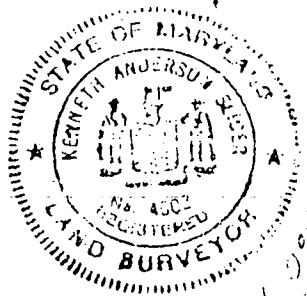

location to SDA @ well 5/16/02 OK (KG)

NOTE: Existence of property corners not guaranteed by this plat.

SURVEYOR'S CERTIFICATION

I hereby certify that the property delineated hereon is in accordance with the Plat of Subdivision and/or deed of record, that the improvements were located by accepted field practices and include permanent visible structures and encroachments, if any. This Plat is not for determining property lines, but prepared for exclusive use of present owners of property and also those who purchase, mortgage, or guarantee the title thereto, within six months from date hereof, and as to them I warrant the accuracy of the Plat.

Kenneth Anderson

Job No.	1915 A1
Case No.	
Scale:	1" = 100'
DATES	
Wall Ck:	10-27-02
Final Loc:	

Not
Purch
PR
Issue

Edgemere Construction LLC.
19406 Grave Run Road
Hampstead, Md. 21074
(410) 239-6515

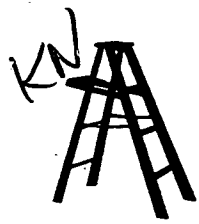

July 9, 2002

Addendum:

00035803

Arnes Corbin

6308 Morning Dew Court

Extend garage to 46 ft. 9 inches from the original plans that show forty feet. Extend black top pad also 46 ft, 9 inches.

Note new date on revised plot plan.

Gary Koppenhaver
Gary Koppenhaver,
President

OK
7/18/02
KW

RASHA - 7/9/02
cc: Healer
Dept
DPZ

Amendment
Revol #50.00
CR53551
CK4072
7-10-02
PR
00035803

ANSON & DEN OUTER, LTD.



CIVIL ENGINEERS & LAND SURVEYORS
 LAND PLANNING CONSULTANTS
 172 ROLLINS AVE., ROCKVILLE, MD. 20852
 301-881-6770

HOUSE LOCATION PLAT

LOT 9 BLOCK 1

CLARKSVILLE MANOR

COUNTY OF HOWARD PLAT BK. 8502 PLAT NO. 8502

Permit No. 37 Address Morning Dew Court, Clarksville, Md. 21029

7/9/02
[Signature]

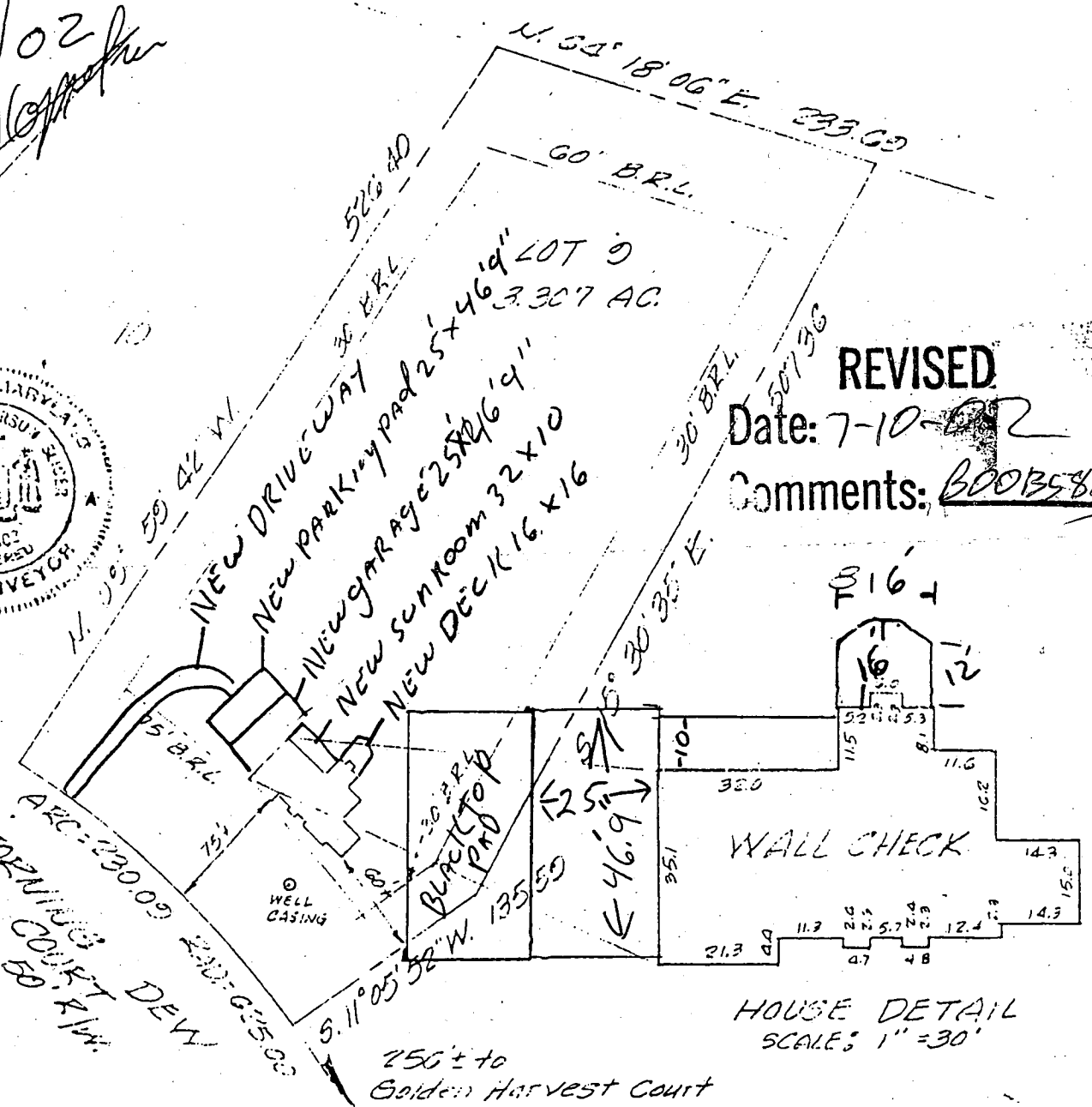
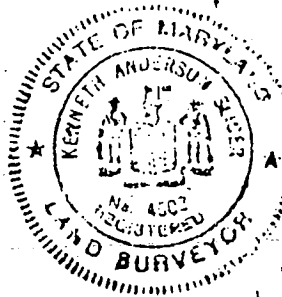

REVISED
 Date: 7-10-02
 Comments: BOOB5823

NOTE: Existence of property corners not guaranteed by this plat.

SURVEYOR'S CERTIFICATION

I hereby certify that the property delineated hereon is in accordance with the Plat of Subdivision and/or deed of record, that the improvements were located by accepted field practices and include permanent visible structures and encroachments, if any. This Plat is not for determining property lines, but prepared for exclusive use of present owners of property and also those who purchase, mortgage, or guarantee the title thereto, within six months from date hereof, and as to them I warrant the accuracy of the Plat.

[Signature]

Job No.	1915 A1
Case No.	
Scale:	1" = 100'
DATES	
Wall Ck:	10-27-02
Final Loc:	